



City Council
May 20, 2026
Urban Design Department

Golf Carts In The City



Punta Gorda

Title XXIII	Chapter 316	View Entire Chapter
MOTOR VEHICLES	STATE UNIFORM TRAFFIC CONTROL	
316.2122 Operation of a low-speed vehicle, mini truck, or low-speed autonomous delivery vehicle on certain roadways.—		
(1) The operation of a low-speed vehicle as defined in s. 320.01 or a mini truck as defined in s. 320.01 on any road is authorized with the following restrictions:		
(a) A low-speed vehicle or mini truck may be operated only on streets where the posted speed limit is 35 miles per hour or less. This does not prohibit a low-speed vehicle or mini truck from crossing a road or street at an intersection where the road or street has a posted speed limit of more than 35 miles per hour.		
(b) A low-speed vehicle must be equipped with headlamps, stop lamps, turn signal lamps, taillamps, reflex reflectors, parking brakes, rearview mirrors, windshields, seat belts, and vehicle identification numbers.		
(c) A low-speed vehicle or mini truck must be registered and insured in accordance with s. 320.02 and titled pursuant to chapter 319.		
(d) Any person operating a low-speed vehicle or mini truck must have in his or her possession a valid driver license.		
(2) The operation of a low-speed autonomous delivery vehicle on any road is authorized with the following restrictions:		
(a) A low-speed autonomous delivery vehicle may operate only on streets or roads where the posted speed limit is 35 miles per hour or less. This paragraph does not prohibit a low-speed autonomous delivery vehicle from crossing a road or street at an intersection where the road or street has a posted speed limit of more than 35 miles per hour.		
(b) A low-speed autonomous delivery vehicle may operate on a street or road with a posted speed limit of more than 35 miles per hour, but no more than 45 miles per hour, if:		
1. The low-speed autonomous delivery vehicle travels no more than 1 continuous mile on such a street or road, except that the vehicle may travel in excess of 1 continuous mile if authorized by the entity with jurisdiction over the street or road;		
2. The low-speed autonomous delivery vehicle operates exclusively in the right lane, other than for the purpose of completing a turn; and		
3. On a two-lane street or road where overtaking and passing another vehicle is unsafe because of traffic moving in the opposite direction or because of other unsafe conditions, and five or more vehicles are formed in a line behind the autonomous delivery vehicle, the low-speed autonomous delivery vehicle exits the roadway wherever a sufficient area for a safe turn-out exists, to permit the vehicles following to proceed.		
(c) A low-speed autonomous delivery vehicle must be equipped with headlamps, stop lamps, turn signal lamps, taillamps, reflex reflectors, and vehicle identification numbers.		
(d) Federal regulations adopted by the National Highway Traffic Safety Administration shall		

Florida Statutes

- F.S. 316.2122 – Operation of a low-speed vehicle, mini truck, or low-speed autonomous delivery vehicle on certain roadways.
- (a) May only operate on streets posted 35 mph or lower
- (b) lists equipment requirements
- (c) must be registered & insured
- (d) must have driver license
- F.S. 316.2122(3) A county or municipality may prohibit the operation of low-speed vehicles or mini trucks on any road under its jurisdiction if the governing body of the county or municipality determines that such prohibition is necessary in the interest of safety.



Punta Gorda

North Port's Guidelines

North Port Police Department Golf Cart Requirements

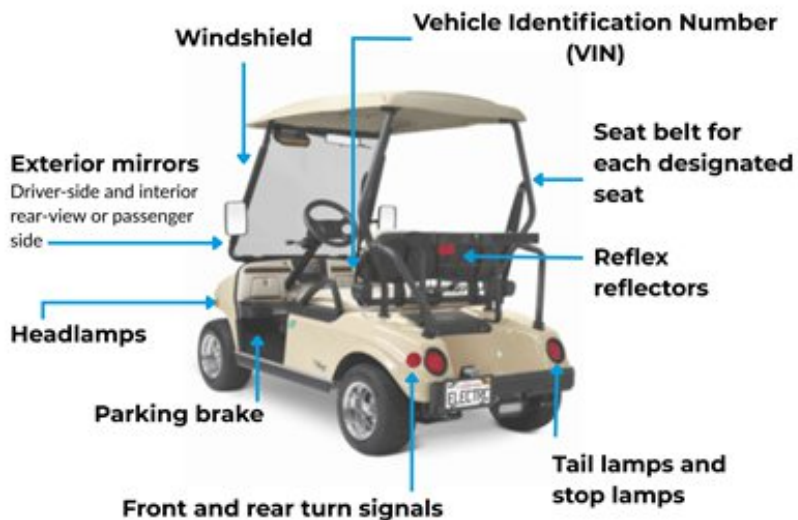

- The operation of a golf cart is only authorized on designated city roadways where appropriate signage is posted in compliance with F.S. § 316.212(1).
- City Commission designated the following roadways:
 - All roads in Holiday Park Recreational District
 - All roads in Lakeside Plantation Community Development District
 - Plantation Boulevard



Punta Gorda

A Florida Law Enforcement Accredited Agency



4980 City Hall Blvd.
North Port, FL, 34286
941 429 7300

North Port Locations



1000030001
HOLIDAY PARK & RECREATION DISTRICT

Zoom to

2025 Property and Valuation Info:
Just: **\$2,438,800** | Assessed: **\$2,016,740** | Taxable: **\$0**
Land Use: **Parks - Recreational area**
Living Units: **0** | Year Built: **1970** | Bedrooms: **0** | Bath: **10**
Living Area: **16,377** | Gross Area: **20,444** | Land Area: **2,613,600**

Address: **5401 HOLIDAY PARK BLVD NORTH PORT FL, 34287**

[Property Detail Page](#) [Sarasota County Flood Map](#)



North Port Locations

Address, Parcel ID, Owner

1116010438
LAKESIDE PLANTATION COMMUNITY
DEVELOP DIST

Zoom to

2025 Property and Valuation Info:
Just: \$49,300 | Assessed: \$49,300 | Taxable: \$0
Land Use: Drainage reservoir
Living Units: 0 | Year Built: 0 | Bedrooms: 0 | Bath: 0
Living Area: | Gross Area: | Land Area: 7,145,140

Address: 2800 PLANTATION BLVD NORTH PORT FL, 34289

[Property Detail Page](#) [Sarasota County Flood Map](#)

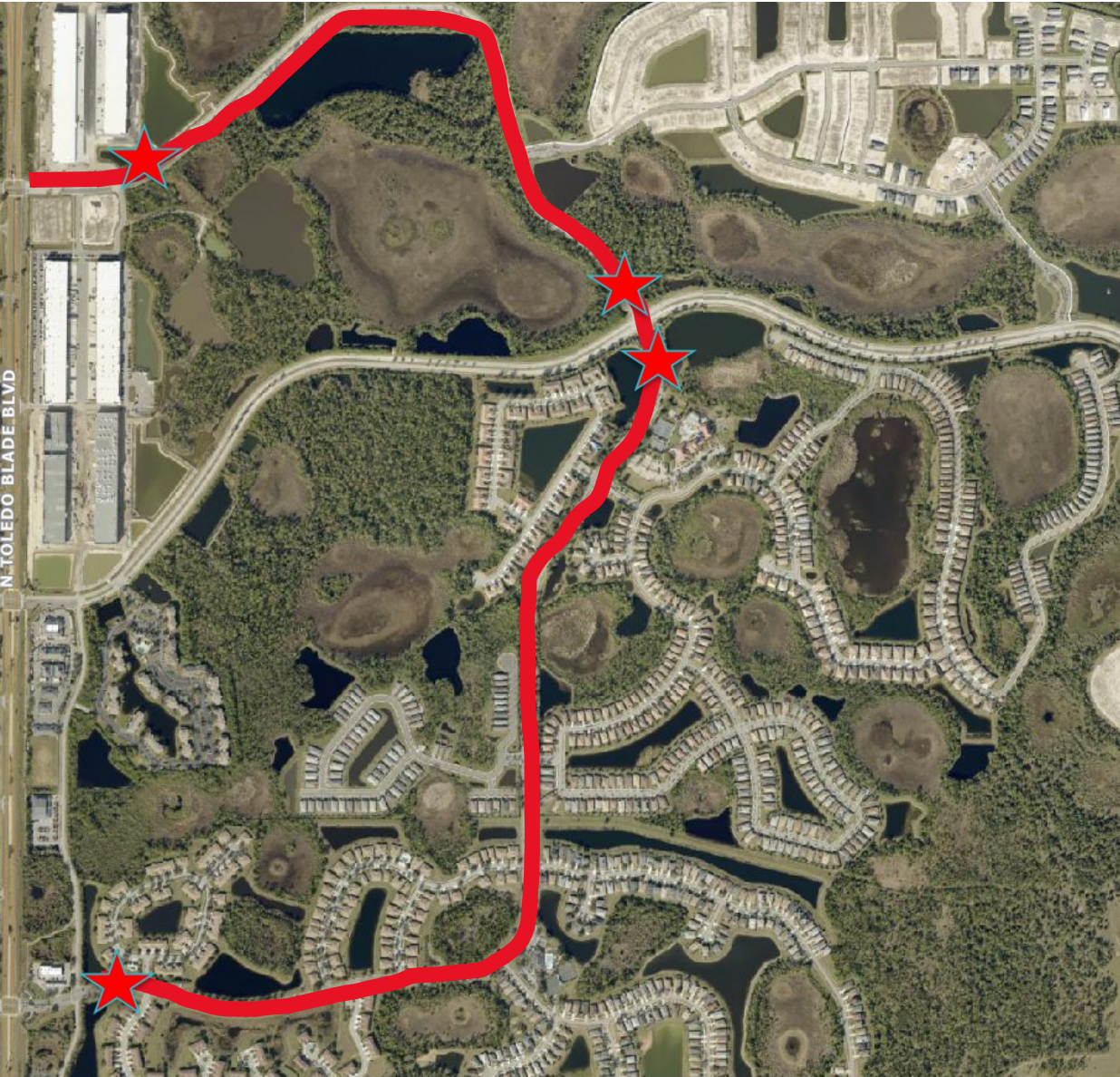

North Port Locations

Plantation Boulevard



Punta Gorda

What Similar Areas Do We Have?





Downtown



Punta Gorda

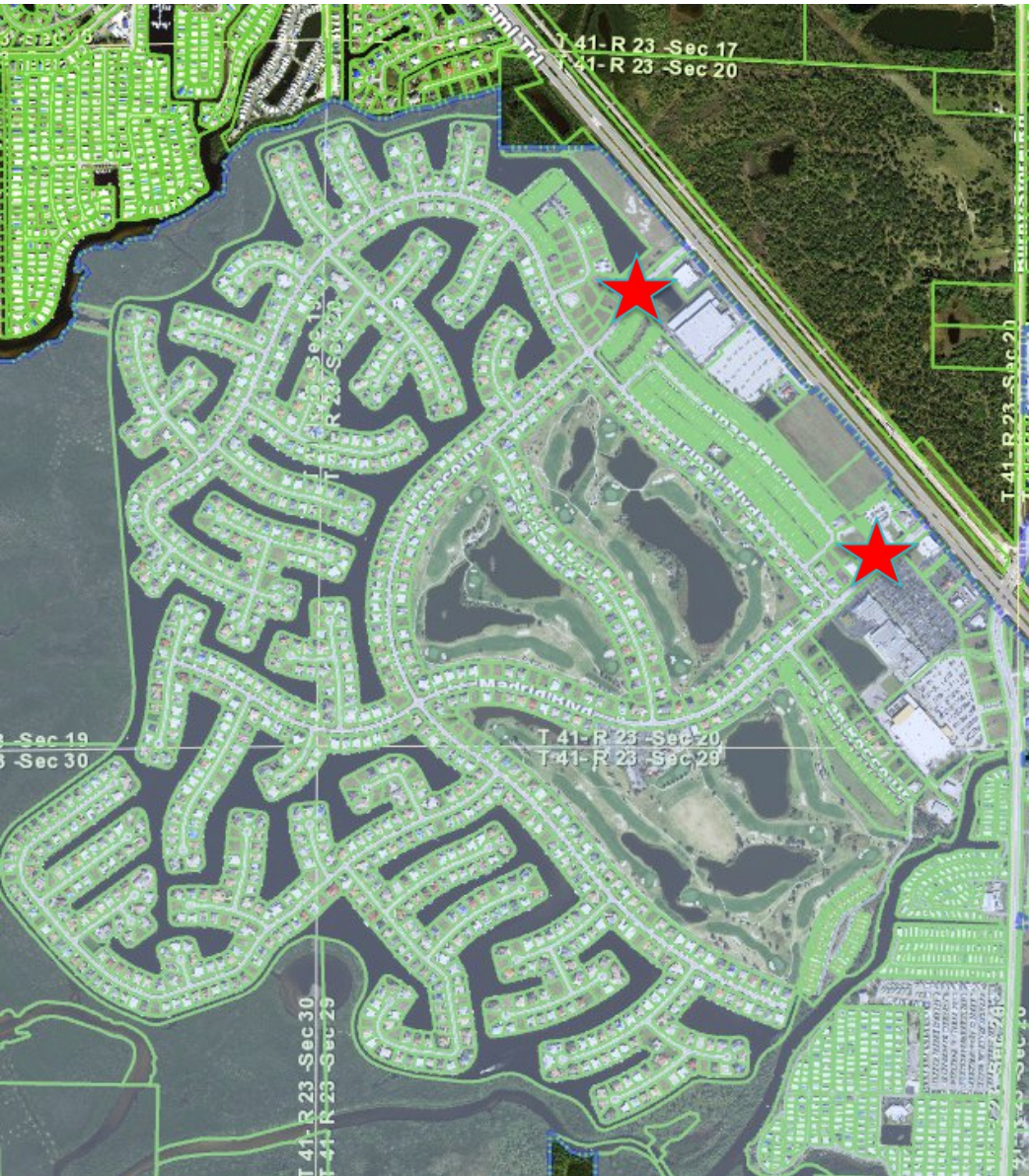

Burnt Store Isles



Punta Gorda

Staff's Direction?

