

WEAVER + PRAIRIE PARK MASTER PLAN

13 AUGUST 2024

01 PROCESS

01 - PROCESS

Weaver + Prairie Parks Engagement 2022-2024

Fall 2022	<ul style="list-style-type: none">Staff Design Workshop #1
November 2022	<ul style="list-style-type: none">Urbana District Outdoor Courts, Fields and Amenities Survey
January 2023	<ul style="list-style-type: none">Needs Assessment with Staff Input
February 2023	<ul style="list-style-type: none">Focus Group #1 – Athletic Fields
February 2023	<ul style="list-style-type: none">Focus Group #2 – General Recreation
March 2023	<ul style="list-style-type: none">Staff Design Workshop #2
May 2023	<ul style="list-style-type: none">Staff Design Workshop #3
June 2023	<ul style="list-style-type: none">Board Study Session / UPDAC Meeting
August 2023	<ul style="list-style-type: none">Virtual Community Meeting
August 2023	<ul style="list-style-type: none">Weaver & Prairie Parks Master Planning Survey
Fall 2023	<ul style="list-style-type: none">Initial Weaver & Prairie Parks Stakeholder Committee
Winter 2023/24	<ul style="list-style-type: none">Weaver & Prairie Subcommittee Meetings
February 2024	<ul style="list-style-type: none">Staff Design Workshop for Engagement

Urbana District Outdoor Courts. Fields, and Amenities Survey

Tell the Park District your thoughts about the future of athletic courts, fields and amenities

November 23, 2022 02:57 PM



Urbana Park District invites the community to take an online survey to tell planners their thoughts about the future of the park district's outdoor courts, fields and amenities.

Focus Group #1 – Athletic Fields



Other Suggested Outdoor Amenities

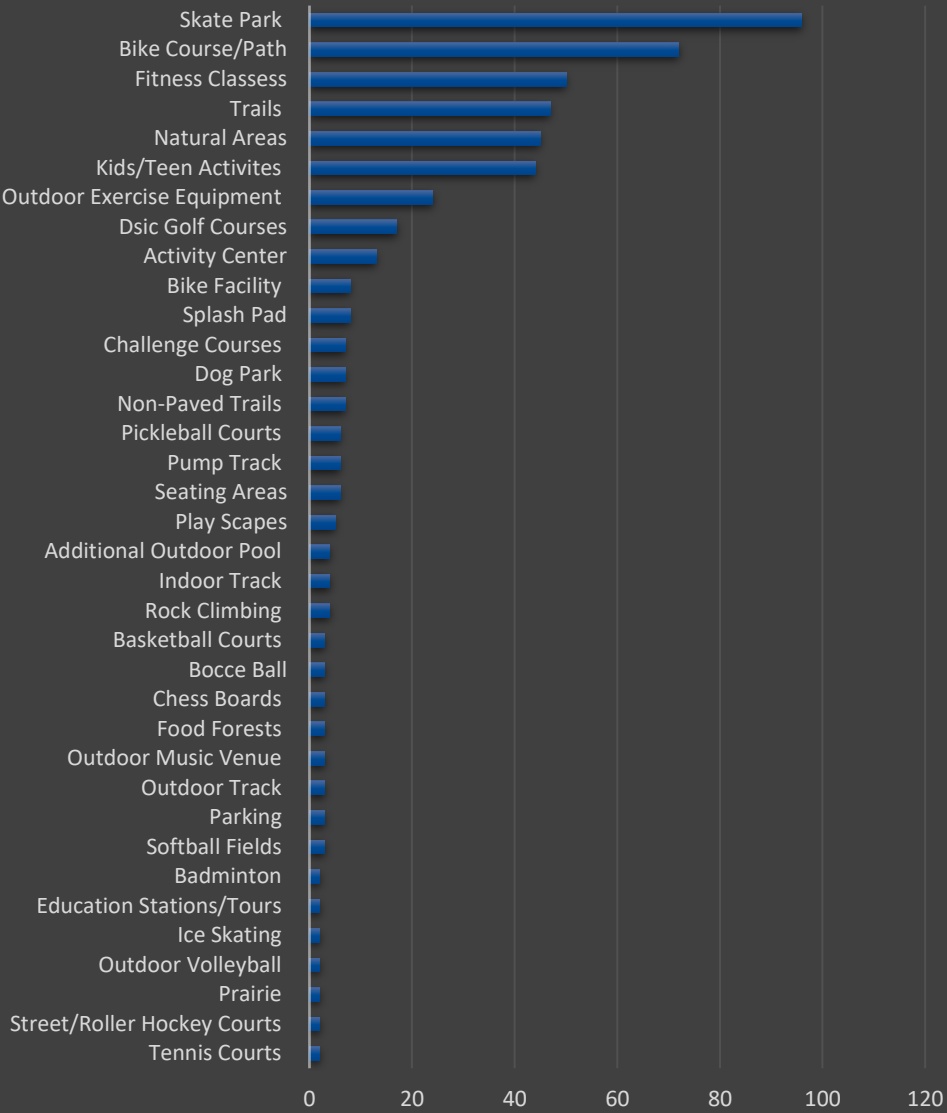

Athletic Field/Court Popularity

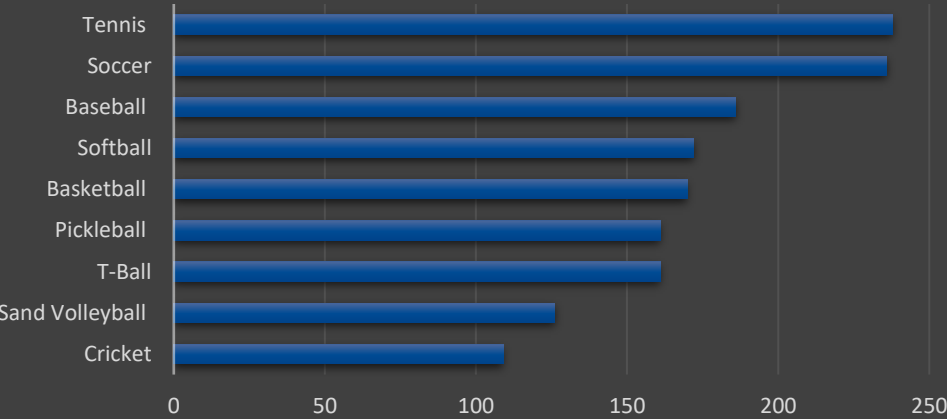

01 – PROCESS

Weaver + Prairie Parks Engagement 2024 Cont.

March 28 th	▪ Dr. Preston L. Williams Elementary School Engagement
March 28 th	▪ Dr. Preston L. Williams Open House Engagement
April 17 th	▪ SPLASH Urbana Middle School Engagement
April 23 rd	▪ DREAAM Engagement
April 26 th	▪ Tiger Academy Engagement
April 26 th	▪ FRESH Teen Hangout Zone Engagement
April 29 th	▪ UNCC Staff Engagement
April 16 th	▪ Staff Design Workshop #4
May 10 th	▪ UNCC Staff Engagement
May 20 th	▪ Final Stakeholder Committee Meeting

Dr. Preston L. Williams Elementary School



Weaver + Prairie Parks Engagement

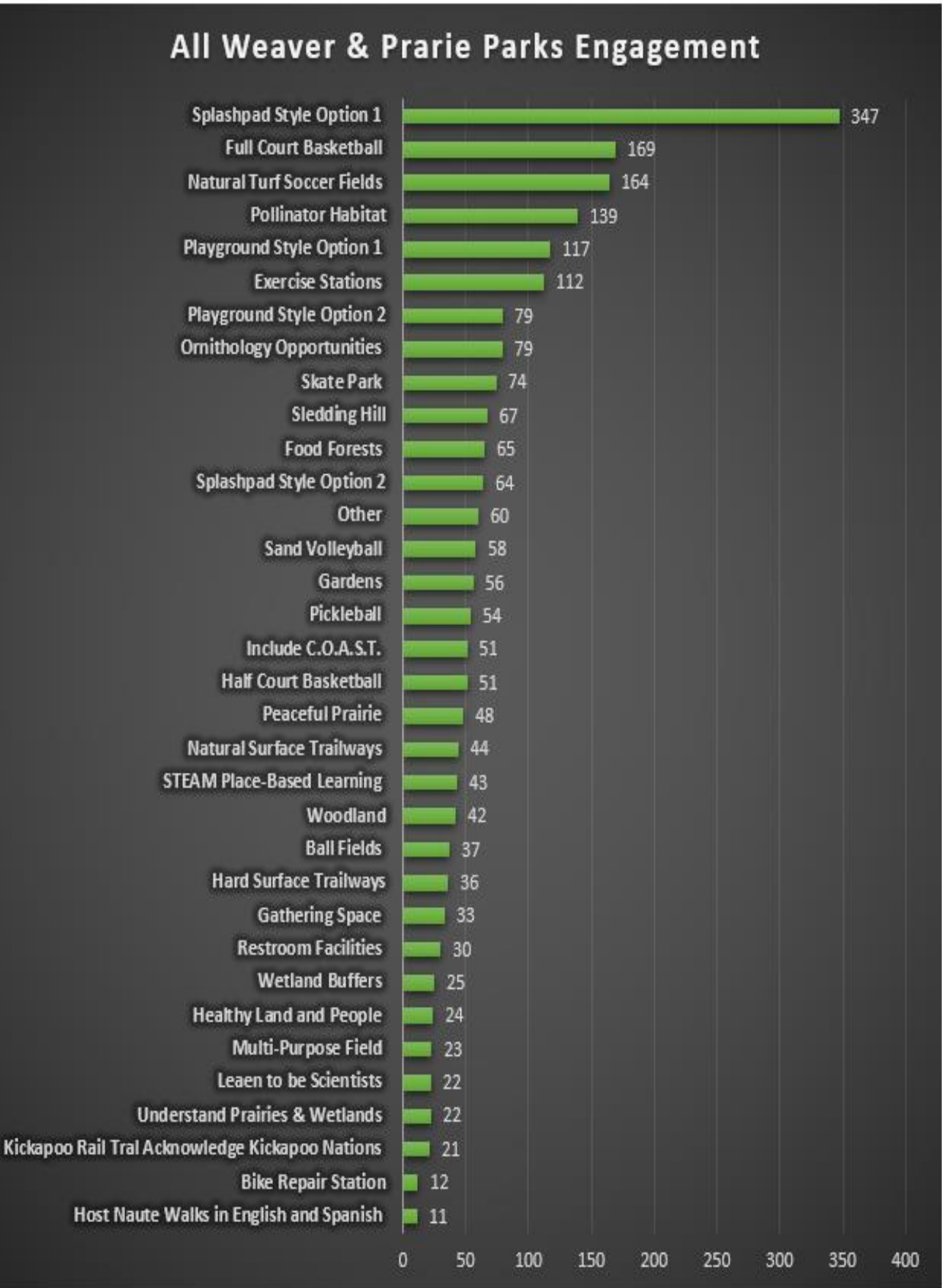

SPLASH Urbana Middle School



Open House Flyer

Weaver & Prairie Parks Master Planning

Hello Park Neighbors,

The Urbana Park District is in the process of updating the master plans for Weaver and Prairie Parks and would like to invite our park neighbors to an open house to provide feedback on activities and amenities of most interest. Staff and park designers will be there to collect feedback along with:

- Display Boards and Maps
- Free Food and Drink Provided!
- Free 5 Pack Crystal Lake Pool Pass Giveaway Drawings!
- Free \$50 Meijer Gift Card Giveaway Drawings!

Please join us anytime between 4-7 pm next Thurs March 28th at Dr. Preston Williams Elementary (2102 E Washington St, Urbana, IL 61802) where we will be set up in the gymnasium just inside the main doors on the southwest side of the school. If you are not able to attend but would still like to be involved, please contact Keenan Portis at kjportis@urbanaparks.org or 217-344-9583

To be added to the notification list for updates and next steps, please provide your email: <https://www.surveymonkey.com/r/weaver-prairie-notifications>

Dr. Preston Williams School

Project Website:
<https://www.urbanaparks.org/projects/weaver-and-prairie-parks-planning/>

Urbana Park District • www.urbanaparks.org

02 EXISTING CONDITIONS

EXISTING CONDITIONS

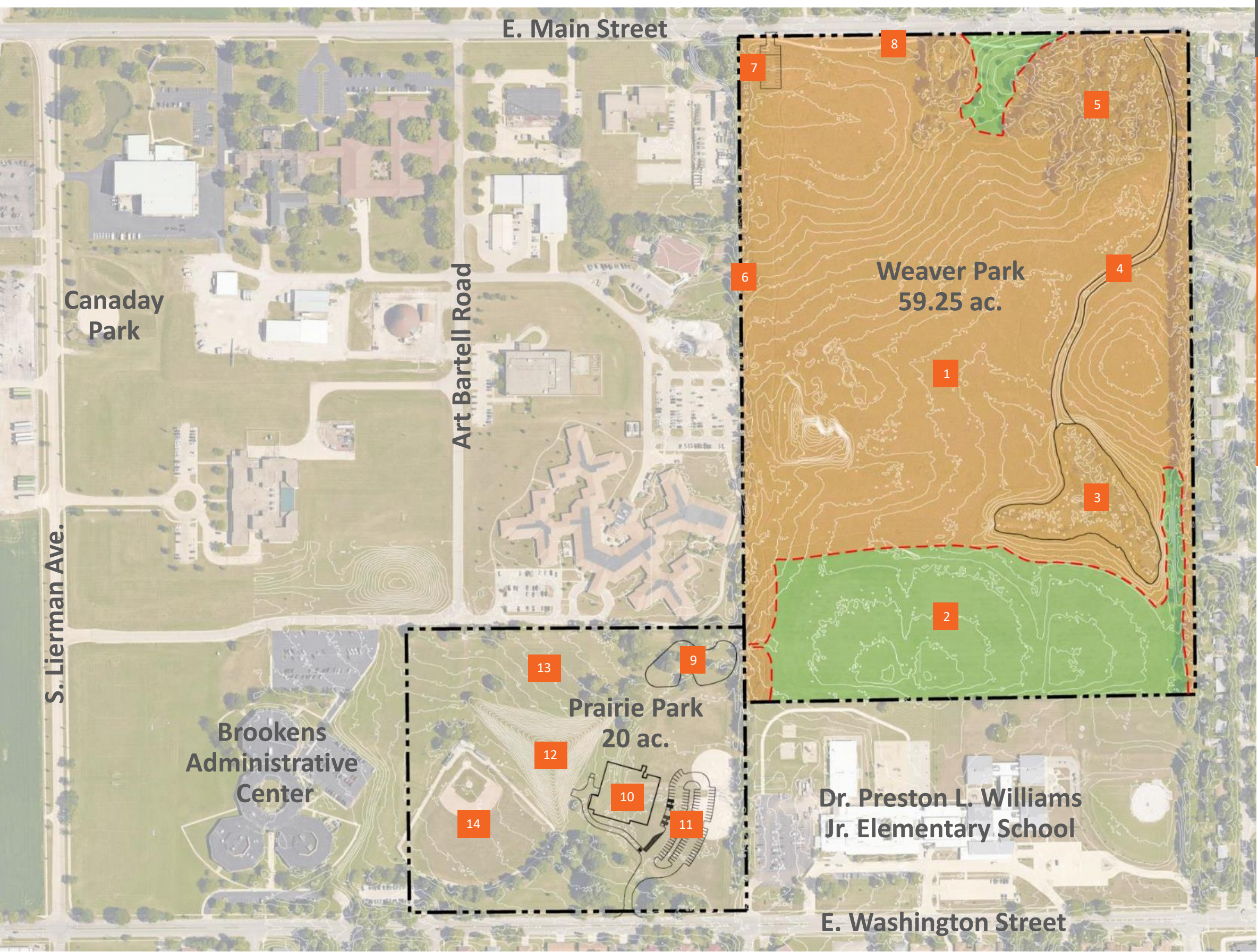

Legend

- 1. Naturalized Area (~46.90 ac.)
- 2. Turf Lawn Area (~12.35 ac.)
- 3. Wetland
- 4. Drainage Swale
- 5. Woodland
- 6. Perimeter Hedgerows
- 7. Parking Lot
- 8. Multi-Purpose Trail
- 9. Wetland (Under Construction)
- 10. Health + Wellness Center (Under Construction)
- 11. Parking Lot (Under Construction)
- 12. Spoil Pile
- 13. Soccer Field
- 14. Baseball Field



03 MASTER PLAN ALTERNATIVES

OPTION 3.0 – MASTER PLAN



Legend

Parking (approx.)

<u>Weaver Park</u>	
Trailhead:	24 stalls
Trailhead Overflow:	2,700 s.f.
South Lot:	158 stalls
South Lot Overflow:	18,300 s.f.
<u>Prairie Park</u>	
Health + Wellness Phase 1:	82 stalls
Health + Wellness Phase 2:	87 stalls
North Lot:	43 stalls
North Lot Overflow	14,800 s.f.

Features

- Weaver Park:
- (4) Large Soccer Fields (210' x 340')
 - (1) Event Lawn (42,000 s.f.)
 - KRT Trailhead (Restroom Facilities, Native Nations Discovery Zone, and Event Lawn)
 - Paved Trails
 - Natural Surface Trails
 - Natural Area Enhancements
 - Bioswales for Rainwater Management
 - Woodland / Hedgerow Preservation
 - Dark Sky Compliant Lighting
- Prairie Park:
- (1) Splashpad (4,500 s.f.)
 - (1) Shelter with Restrooms
 - (1) Playground (4,500 s.f.)
 - (1) Skate Park (8,500 s.f.)
 - (1) Half-Court Basketball
 - (1) Event Commons (10,000 s.f.)
 - (1) Full-Court Basketball (50' x 84')
 - (3) Sand Volleyball Courts
 - (2) Small Soccer Fields (142' x 225')
 - (8) Pickleball Courts
 - (1) Baseball / Softball Field
 - Paved Trails
 - Bioswales for Rainwater Management
 - Naturalized New Wetland
 - Tree Preservation
 - Dark Sky Compliant Lighting

OPTION 3.0 – SOUTHERN ENLARGEMENT

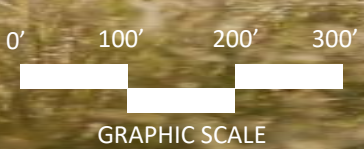

OPTION 3.0 - TRAILWAYS

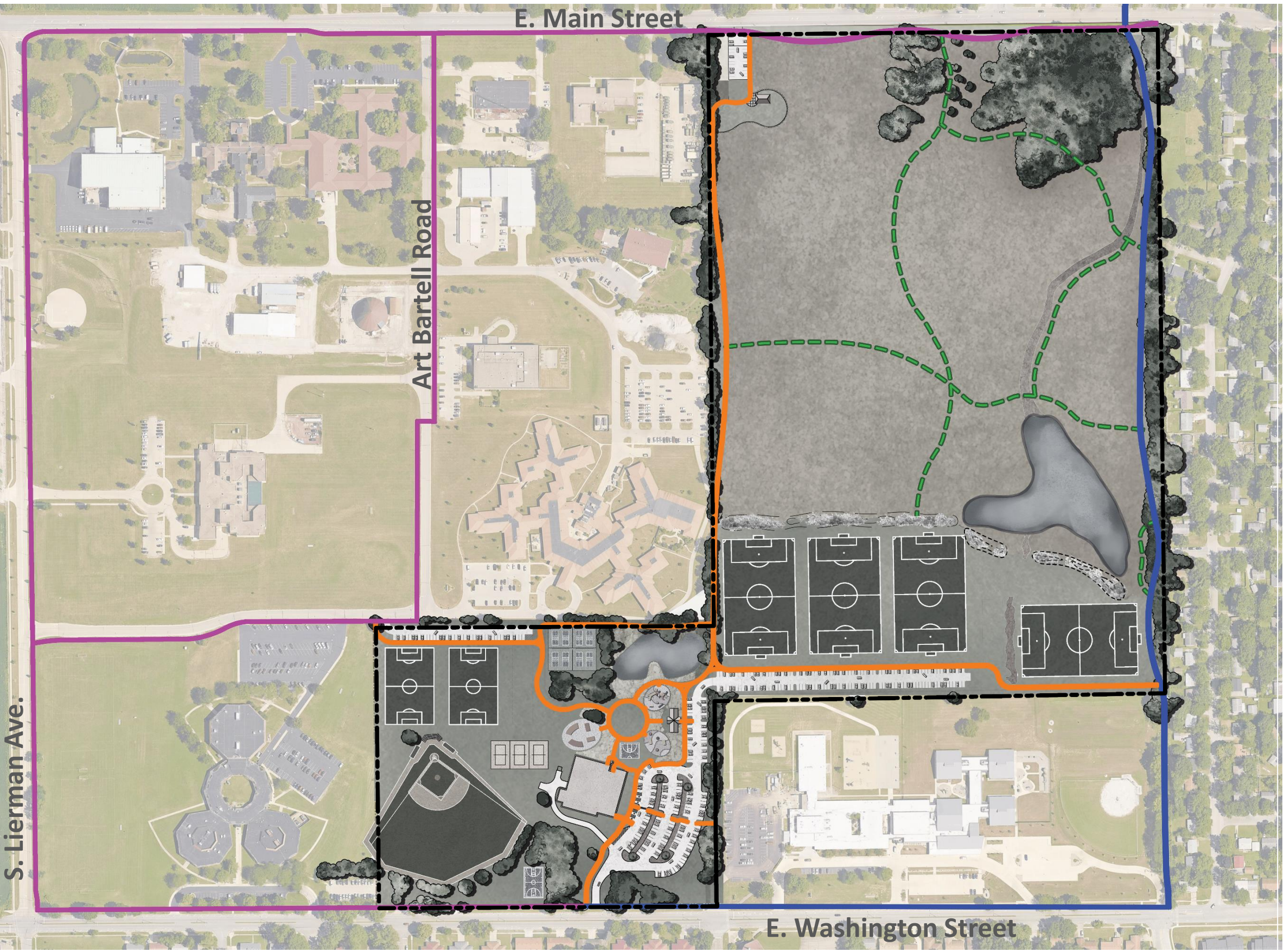

Legend

- Existing Neighborhood Trailways
- Bakers Lane Trail (10' Wide)
- Paved Park Trails (6' – 8' Wide)
- Natural Surface Trails

OPTION 3.1 – MASTER PLAN



Legend

Parking (approx.)	<u>Weaver Park</u>	
	Trailhead:	24 stalls
	Trailhead Overflow:	2,700 s.f.
	South Lot:	158 stalls
	South Lot Overflow:	18,300 s.f.
	<u>Prairie Park</u>	
Features	Health + Wellness Phase 1:	82 stalls
	Health + Wellness Phase 2:	87 stalls
	North Lot:	43 stalls
	North Lot Overflow	8,500 s.f.
	<u>Weaver Park:</u>	
	(4) Large Soccer Fields (210' x 340')	
	(1) Event Lawn (42,000 s.f.)	
	KRT Trailhead (Restroom Facilities, Native Nations Discovery Zone, and Event Lawn)	
	Paved Trails	
	Natural Surface Trails	
	Natural Area Enhancements	
	Bioswales for Rainwater Management	
	Woodland / Hedgerow Preservation	
	Dark Sky Compliant Lighting	
	<u>Prairie Park:</u>	
	(1) Splashpad (4,500 s.f.)	
	(1) Shelter with Restrooms	
	(1) Playground (4,500 s.f.)	
	(1) Skate Park (8,500 s.f.)	
	(1) Half-Court Basketball	
	(1) Event Commons (10,000 s.f.)	
	(1) Full-Court Basketball (50' x 84')	
	(2) Sand Volleyball Courts	
	(2) Small Soccer Fields (142' x 225')	
	(4) Pickleball Courts	
	(1) Baseball / Softball Field	
	Paved Trails	
	Bioswales for Rainwater Management	
	Naturalized New Wetland	
	Tree Preservation	
	Dark Sky Compliant Lighting	

OPTION 3.1 – SOUTHERN ENLARGEMENT

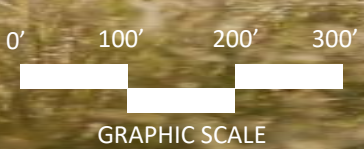

OPTION 3.1 - TRAILWAYS



Legend

- Existing Neighborhood Trailways
- Bakers Lane Trail (10' Wide)
- Paved Park Trails (6' – 8' Wide)
- Natural Surface Trails

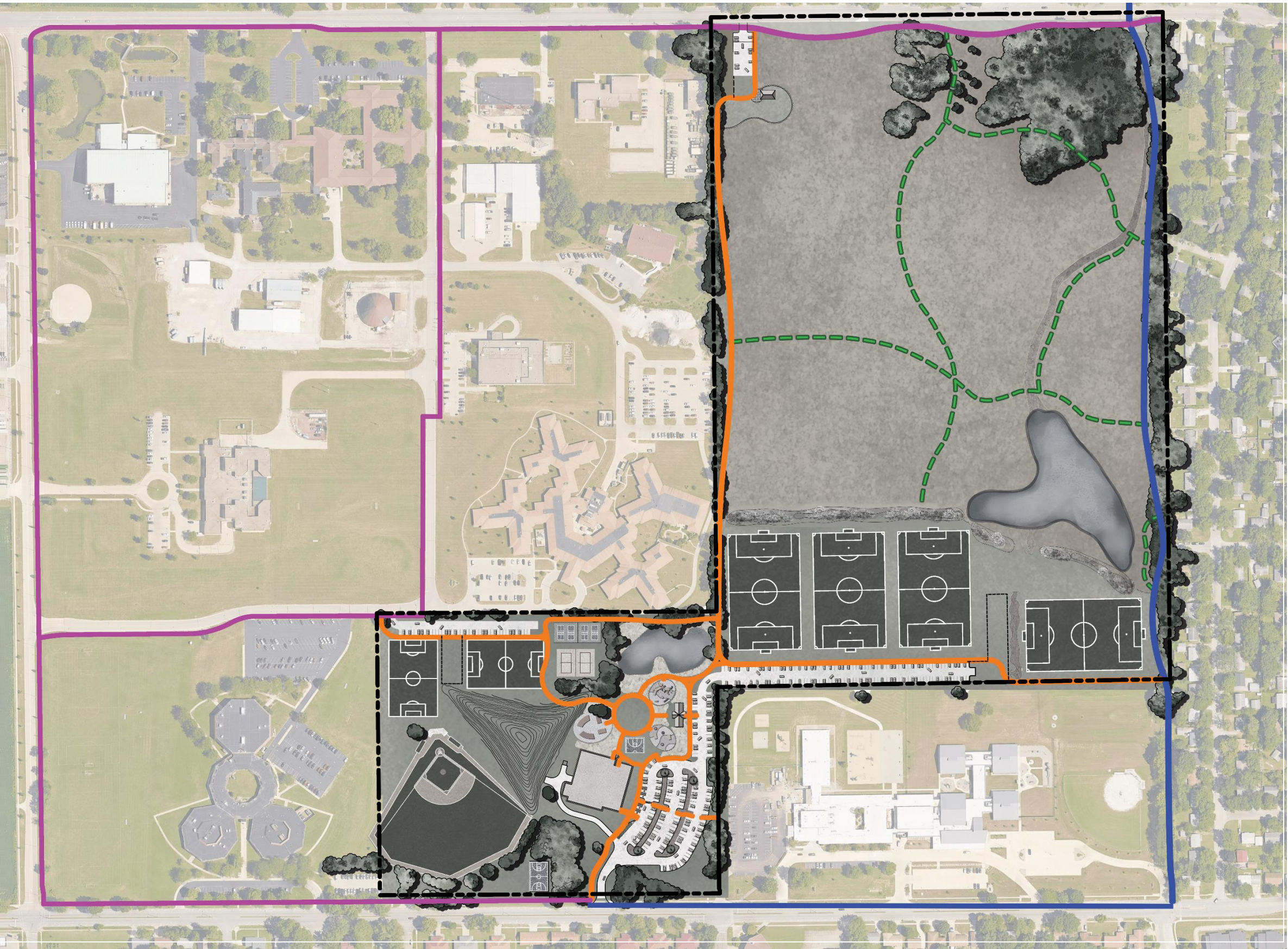

04 INSPIRATIONS

RECREATIONAL AMENITIES

Pickleball



Soccer



Full-Court + Half-Court Basketball



Sand Volleyball



PARK AMENITIES

Splashpad



Restroom Facility / Shelter



Playground



Skate Park



NATURAL AREA FEATURES

Habitat Preservation



Natural Surface Trails



Naturalized Bioswales



Paved Trails

