911 Data

Auto-Pedestrian Accidents,
2014-current

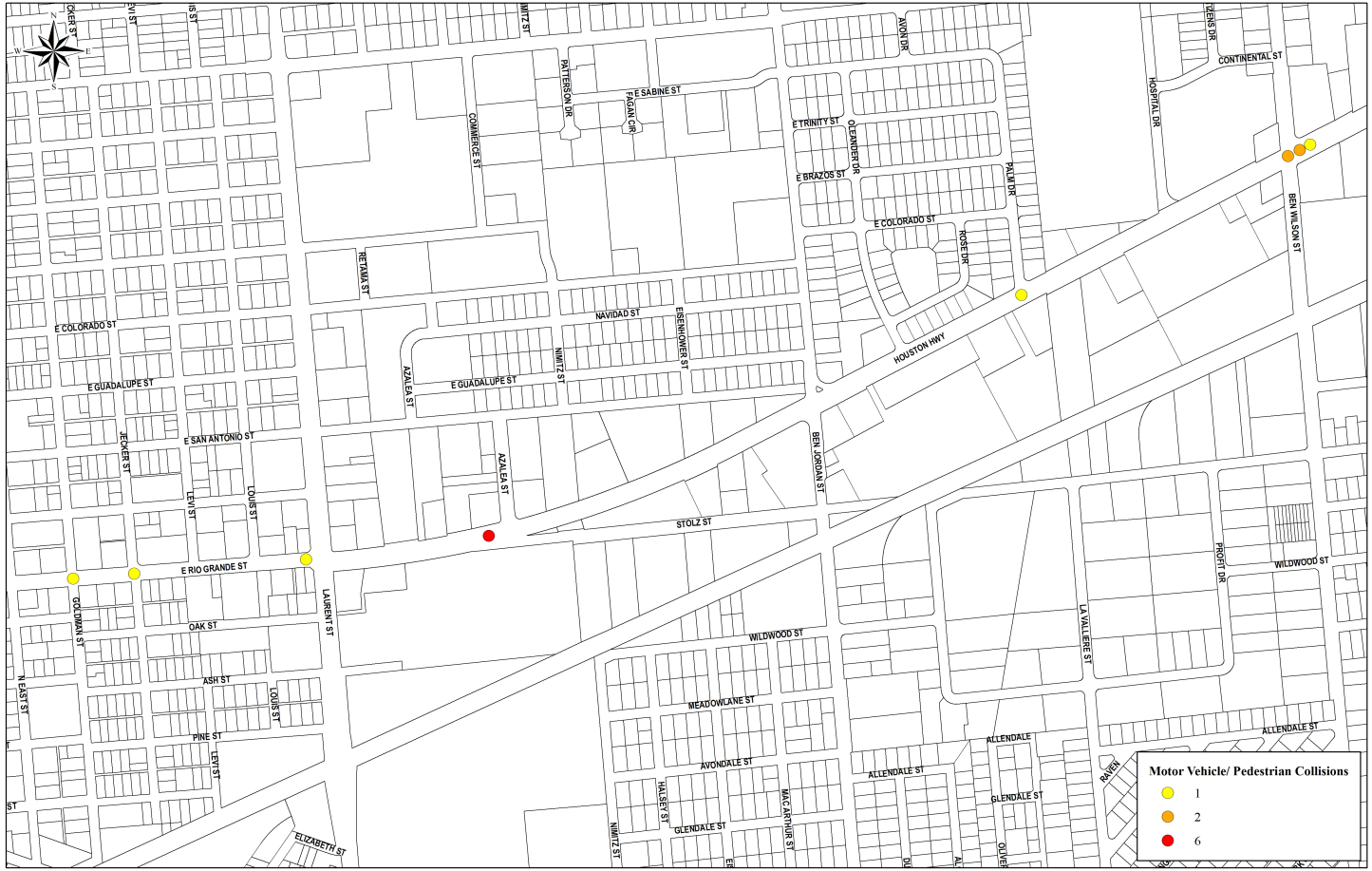

VICTORIA-TX

N. Azoy Street
Business 59
Stolz Street
Proposed Stolz Alignment
Normal Crown w/ 335' Radii
(RDM, Table 2-5 - 30 MPH)
HEB
Stolz
Re-Alignment
Texas
Department
of Transportation
YOAKUM DISTRICT

VICTORIA-TX

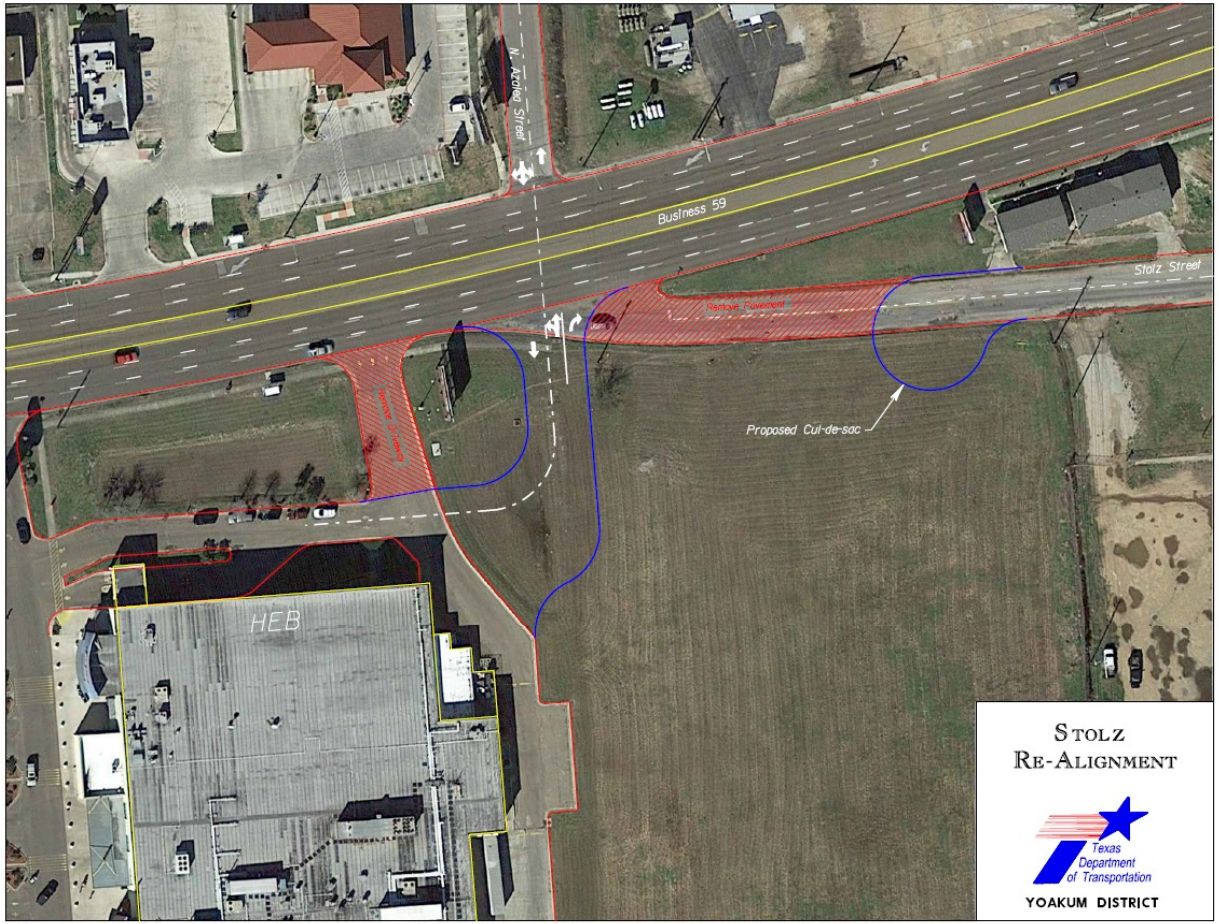
N. Azalea Street
Business 59
Stolz Street
Remove Pavement
Remove Pavement
Proposed Cul-de-sac
HEB
STOLZ
RE-ALIGNMENT
Texas
Department
of Transportation
YOAKUM DISTRICT

VICTORIA-TX

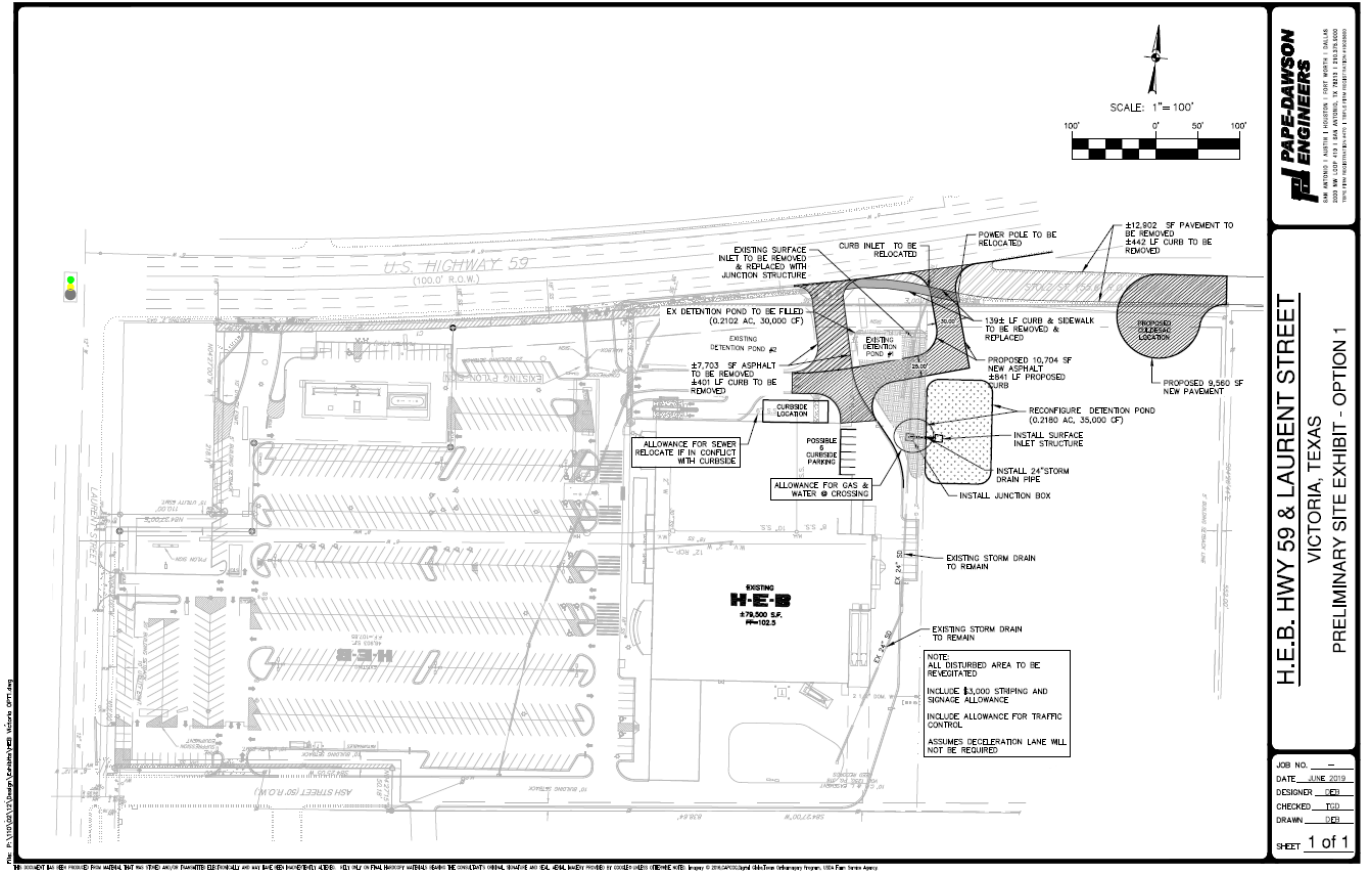

PAPE-DAWSON ENGINEERS

H.E.B. HWY 59 & LAURENT STREET

VICTORIA, TEXAS

PRELIMINARY SITE EXHIBIT - OPTION 1

JOB NO. —
DATE JUNE 2019
DESIGNER DEI
CHECKED TGD
DRAWN DEI
SHEET 1 of 1

VICTORIA·TX

Remove and Replace Concrete Sidewalk w/ Attached Curb
Furnish and Install 18" and 24" HDPE w/ 2 Grate Inlets
Construct 4' Wide Concrete Sidewalk
Furnish and Install 300 L.F. 30" HDPE w/ 2 Grate Inlets
Construct 4' Wide Concrete Sidewalk
E SAN ANTONIO ST
E GUADALUPE ST
AZALEA ST
NAVARRO ST
HOUSTON HIGHWAY
YORK ADDITION NO. 3
Azalea Sidewalk Project
0 25 50 100 150 200
Feet
VICTORIA TEXAS

VICTORIA-TX