

PLOTTED: 4/7/2025 6:37 PM

4 North Elevation  
SCALE: 3/32" = 1'-0"



**IMPORTANT NOTE REGARDING EXISTING STRUCTURAL MEMBERS:**  
AT THE TIME THESE DRAWINGS WERE PREPARED, STRUCTURAL SHELL AS-BUILT DRAWINGS AND VISUAL OBSERVATION OF PERTINENT STRUCTURAL ELEMENTS WERE LIMITED. THEREFORE, PRIOR TO FABRICATION AND CONSTRUCTION, THE GENERAL CONTRACTOR SHALL FIELD VERIFY SIZES, LOCATIONS, DIMENSIONS, ELEVATIONS, AND CONDITION OF ALL PERTINENT EXISTING STRUCTURAL MEMBERS (CONCEALED OR EXPOSED). THE GENERAL CONTRACTOR SHALL NOTIFY THE ARCHITECT AND STRUCTURAL ENGINEER OF RECORD OF ANY DISCREPANCIES A MINIMUM OF 48 HOURS IN ADVANCE PRIOR TO CONSTRUCTION TO ALLOW FOR MODIFICATION OF DESIGN PER UNFORESEEN FIELD CONDITIONS.

**IMPORTANT NOTE REGARDING TEMPORARY SHORING:**  
1. THIS STRUCTURE IS DESIGNED AS A STABLE UNIT AFTER ALL COMPONENTS PARTS ARE IN PLACE.  
2. G.C. TO PROVIDE ALL NECESSARY TEMPORARY ERECTION BRACING AND SHORING OF ALL STRUCTURAL MEMBERS AS REQUIRED FOR STABILITY OF THE STRUCTURE DURING ALL PHASE OF CONSTRUCTION.  
3. THE CONTRACTOR SHALL IMMEDIATELY NOTIFY THE A.O.R. / E.O.R. OF ANY CONDITIONS WHICH IN HIS / HER OPINION MIGHT ENDANGER THE STABILITY OF THE STRUCTURE OR CAUSE DISTRESS WITHIN THE STRUCTURE.

**G.C. TO HIRE SHORING SPECIALTY ENGINEER FOR TEMPORARY SHORING AND BRACING**

3 South Elevation  
SCALE: 3/32" = 1'-0"



2 West Elevation  
SCALE: 3/32" = 1'-0"

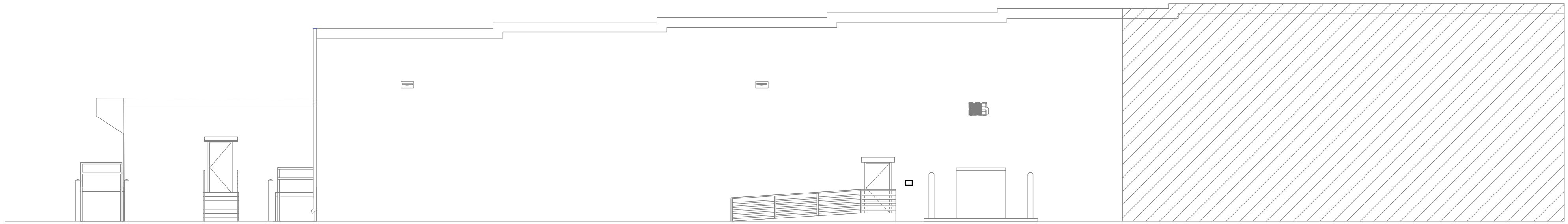

1 East Elevation  
SCALE: 3/32" = 1'-0"



2600 Mallard Center Parkway  
Suite #200  
Mallard, FL 32751  
P (407) 661-9100  
F (407) 661-9101  
c-p.com  
Florida Corporate Certificate #FA C000025

Copyright © 2025

ALL REPORTS, PLANS, SPECIFICATIONS, COMPUTER FILES, FIELD DATA, NOTES & OTHER DOCUMENTS ARE INSTRUMENTS OF SERVICE PREPARED BY: CUHACI PETERSON, (CP) AS INSTRUMENTS OF SERVICE REMAIN THE PROPERTY OF CP. CP SHALL RETAIN ALL COMMON LAW, STATUTORY, AND OTHER RESERVED RIGHTS, INCLUDING THE COPYRIGHT THERE TO. ANY USE OR REPRODUCTION OF THIS DOCUMENT WITHOUT WRITTEN PERMISSION FROM CP IS A VIOLATION OF FEDERAL COPYRIGHT LAWS.

**DO NOT SCALE PLANS**

Copying, Printing, Software and other processes required to produce these prints can stretch or shrink the actual paper or layout. Therefore, scaling of this drawing may be inaccurate. Contact Cuhaaci Peterson with any need for additional dimensions or clarifications.

Issued: Date:

A	OWNER SET	01-20-25
B	PERMIT SET	04-08-25
C		
D		
E		

Revisions: Date:

1		
2		
3		
4		
5		
6		
7		
8		
9		
10		
11		
12		

PROJECT ARCHITECT/ENGINEER  
EDDIE MARTINEZ

PROJECT LEAD  
JOEL RAMOS

**Bid Set  
Not For  
Construction**

04/08/2025 4:41:41 PM

Seal



**ALDI Inc.**  
2651 State Road 17 South  
Haines City, FL 33844  
(863) 353-4919

ALDI Inc. Store #:2550  
Wauchula, FL  
1133 S 6th avenue  
Wauchula, FL 33873  
Hardee County  
Project Name & Location:

**Exterior Elevations**

Drawing Name:

Prototype:

Project No.

Type:

20240238

RETROFIT

Drawn By:

S-104

Scale:

As Noted

As Noted

Drawing No.