Today 55°/44° | Sunday 59°/44° | Monday 67°/45° | Tuesday 68°/45°
Wednesday 64°/54° | Thursday 64°/54° | Friday 64°/51°

Inside this week:

Purple Heart
Local Veteran Found Family of Fallen Service Member
Page A4

Defeat in Overtime
Le Roy Varsity Basebell defeats Livonia During Final Game of Regular Season
Page A8

Your hometown guide to news, events, local businesses, and more!

The Le Roy Weekend Gazette

Volume 1, No. 30 | www.thedailynewsonline.com/leroyweekendgazette | Saturday, May 24th, 2025 / FREE

Buffalo Bills Make Event Extra Special for Local 7-Year-Old

By SAMUEL ZERILLO
Associate Editor for
The Le Roy Weekend Gazette

An area 7-year-old recently got a big surprise and an unexpected friendship with the Buffalo Bills.

Colson, who lives in Le Roy, was surprised at a recent Buffalo Bills autograph signing by the Bills organization, Dick's Sporting Goods of Henrietta, and the event's organizers. They gave him a special gift basket from the team, and he got to spend time with former and current Bills players Khalil Shakir, Tommy Doyle, and Dalton Kincaid.

Phillip Niccloy, a beloved member of the Le Roy community and Colson's father, passed away unexpectedly in early May. In the wake of the tough time for Colson's family, his grandmother, Robin Niccloy, wanted to take Colson to see some Bills players who were doing an autograph signing at a Dick's Sporting Goods in Henrietta, an event that Colson originally planned to attend with his father.

Robin wanted to make sure that Colson still got a chance to go to the autograph signing. The problem was, only the first 250 people were going to be given a wristband and allowed in to get an autograph and meet the players.

Robin was determined to find a way to secure a wristband for Colson, and make the day as special for him as possible.

Robin reached out to the group Mafia Babes, a nonprofit organization which aims to bring female Buffalo Bills fans together. After Mafia Babes heard Robin and Colson's story, they reached out to another organization, Sweet Buffalo, to see if they would be able to help secure a wristband for Colson at the event.

Kimberly LaRussa, the founder of Sweet Buffalo, reached out to the Dick's Sporting Goods to see what she could do for Colson, and the response she got in return blew her away.

"I'm in the Mafia Babes group, and I did see the post about Colson's Dad," LaRussa said. "One of the Mafia Babes members tagged me in the post and said, 'do you think you could help this young man, he wants to meet the two Buffalo Bills players at Dick's Sporting Goods?' I said sure, I'll give it a try."

LaRussa and Sweet Buffalo got to work right away trying to secure some wristbands for Colson and his grandmother, and she reached out to the Dick's Sporting Goods that was hosting the event to see what she could find out.

Colson's grandmother Robin's initial efforts to secure a wrist band very quickly grew into something much larger and more amazing than anybody involved could have ever expected.

The store's employees told LaRussa they would do everything they could to help, but that there were event organizers outside the store's staff and management, and they would have to run it by them first.

Luckly, the organizers of the event happened to be at the store right at the time LaRussa made her call, so she was able to talk to them very quickly.

After the organizers heard Colson's story, and why Sweet Buffalo was reaching out to them, they took down LaRussa and Colson's family's information and told them that the day of the event they could come right up to the front, and some staff would make sure that Colson got to meet the players.

"That was nice enough in itself, because when I originally called, I just wanted to make sure they could get a wristband," LaRussa said. "However, the organizers of the event and the Buffalo Bills players went above and beyond for Colson."

The first day of the event, Colson and his grandmother got to go right in in and meet the players, spending time with former Bills OT Tommy Doyle and current Bills TE Dalton Kincaid.

Colson got to get a few autographs and took a few pictures with the players. Little did the family know, this was just the beginning of what the Bills were going to do for

See BILLS A8

PHOTO PROVIDED BY ROBIN NICCLOY
Colson got to spend the entire second day of the event hanging out with Buffalo Bills WR Khalil Shakir.

We've Been Creating Beautiful Landscapes Since 1994
BUBBA'S LANDSCAPE, INC
Your Lawn & Landscaping Professionals
Residential & Commercial
Lawn Maintenance • Custom Landscapes • Walkways
Retaining Walls • Patios • Ponds
Authorized Unilock & Versalock Contractor
24 Hour Snowplowing • Shoveling • Salting
John Morrill - Owner
Fully Insured
(585) 768-6578
www.bubbaslandscape.net
81 Lake Street LeRoy, NY 14482
info@bubbaslandscape.net
New York State Nursery | Landscape Association, Inc.

LATHAN
ROLL-OFF SERVICE
LEROY, N.Y.
585-768-7806
www.blue-dumpster.com

PHOTO PROVIDED BY ROBIN NICCLOY

Colson with Buffalo Bills TE Dalton Kincaid.

FOLLOW US! @LeroyWeekendGazette @Sam.Leroy.Gazette

John Bolton Lifetime Achievement Gala

PHOTO BY SAMUEL ZERILLO

Pictured is the cast of the 1980 Le Roy High School production of "The Wiz." Left to right is Marny Cleere, Chip Smith, Sue Matzat, Rick Blowers, John Bolton, David Scott.

PHOTOS BY BEN BEAGLE

John with Beth Hooker, his first music teacher at Le Roy CSD.

PHOTOS BY BEN BEAGLE

John holing the key to the village, which was presented to him at the ceremony. Le Roy HS graduate Evan Williams is behind him.

PHOTOS BY BEN BEAGLE

John standing with Village of Le Roy Trustee Jim Bonacquisti, along with Le Roy HS graduates Nathan Yauchzee & Evan Williams.

PHOTO BY SAMUEL ZERILLO

Current and former Le Roy HS students perform at the Gala for John. Left to right is Hailey Grasso, Aubrey Puccio, Suzanne Scott, Jack Diskin, Andrew Tomidy, Evan Williams, Nathan Yauchzee.

PHOTO BY SAMUEL ZERILLO

John Bolton with current and former Le Roy High School Students who performed at the event. Left to right is Nathan Yauchzee, Aubrey Puccio (holding a picture of Evan Williams), Hailey Grasso, John Bolton, Andrew Tomidy, & Jack Diskin.

The Le Roy Weekend Gazette

Your hometown guide to news, events, local businesses, and more!

Group Publisher

HEATHER A. ZERILLO
hzerillo@batavianews.com

Regional Editor
BEN BEAGLE
bbeagle@livingstonnews.com

Associate Editor
SAMUEL ZERILLO
szerillo@batavianews.com

How to reach us
438 E. Main St., Batavia NY 14020
PHONE:
585-250-0555
E-MAIL:
gazette@batavianews.com
ADVERTISING:
sales@batavianews.com
©COPYRIGHT 2025 SMG-BATAVIA, LLC

PHOTOS BY BEN BEAGLE
Le Roy HS graduate Jack Diskin performs at the event.

PHOTOS BY BEN BEAGLE
John holding his key to the village and his lifetime achievement award.

PHOTO BY SAMUEL ZERILLO
John standing with Sue Matzat. The pair performed together in the 1980 Le Roy High School production of "The Wiz," where John played the Scarecrow and Sue played Dorothy.

ENTERTAINMENT VENUE WITH VINTAGE VIBES

"Sarah's Place is a unique location for that special event with the atmosphere of stepping back in time."

This elegant two-story home has the capacity to entertain 12 guests with five bedrooms, 4 bathrooms and two kitchens. The lower level consists of a gaming room with multiple TVs, pool table, multiple gaming tables with an addition prepping area for food. Catering and beverage services can be provided.

• Wedding/Baby Showers • Tea Parties
• Intimate Dinners • Holiday Events and more!

42 Lake Street, LeRoy, NY 14482 • (585) 455-9954
www.sarahsplace42.com • sarahsplace42@gmail.com

Ol' Smokey Trucking & Excavation, LLC
585-245-3226
Residential/Commercial
FREE ESTIMATES
8040 Telephone Rd., LeRoy, NY
www.OlSmokeyTrucking.com
Call or text
Gravel Driveways • Land Cleaning • Utilities
Excavation • Bulk Material Delivery or Pick Up
Snowplowing • Retaining Walls • Drainage

Historic Jell-O Factory to Open its Doors to the Public During Oatka Fest

Owner Earl Funderburk hopes vendor fair will help put eyes on his Oatka Distillers project

By SAMUEL ZERILLO
Associate Editor for
The Le Roy Weekend Gazette

Coming soon during the Oatka Festival this year, Jell-O Factory owner and founder of Oatka Distillers Earl Funderburk will be opening the factory's doors to the public for the first time in a long time, as he will be hosting vendors within his factory space during festival weekend.

Earl has been hard at work these past few years making his dream of turning the historic Jell-O factory into a distillery a reality. He hopes that hosting this event within the factory will to get into town for the festival. Plus, it's not too far away from Main Street, which still allows for festival goers to easily navigate down North Street to his vendor fair.

Earl plans on the vendor fair opening at 9 AM, before the Oatka Festival begins, and plans on it closing at 6 PM, after the Oatka Festival closes for the day. His hope is that by opening earlier than the festival, and closing long after the festival does, that people traveling to and from the Oatka Fest will be able to stop by on their way in and out of town.

As for what the vendor fair at the factory will look

MARK GUTMAN/DAILY NEWS
Front of the historic Jell-O factory on North Street in Le Roy.

help put more eyes on Oatka Distillers, while also simply joining in on the fun of Oatka Fest weekend.

"I thought about this for a long time. The idea really came from thinking of all the people that come into town that weekend, and it was a way to raise awareness for my other project," Earl said.

Earl said that the factory is a bit off the beaten path, however the Jell-O factory is a recognizable landmark that is along a typical route visitors to Le Roy will take like, Earl pictures it being different from the typical vendors you would see at the Oatka Fest itself, as instead of the craft vendors you see in Trigon Park, he wants to welcome the local community to sell their own items and goods, almost in yard sale fashion.

"This is going to hopefully be more like a community garage sale, with everyone selling anything," Earl said.

Vendors will be able to set up in the factory the Friday before Oatka Fest weekend, and Earl plans to have the vendor fair open to the public both Saturday and Sunday. He thinks that anywhere between 30 and 50 vendors could fit into the space he's set aside for this event.

If you have some things you'd like to sell and are interested in renting booth space in the Jell-O factory from Earl during Oatka Fest weekend, he can be reached by emailing oatka.distillers@gmail.com, or by calling 585-297-9242.

There is a 50-dollar deposit required to reserve a space for your booth, however as long as you clean up after yourself, the 50 dollars will be returned to you after the event concludes.

Earl thinks that this could be just the beginning of hosting events like this in the factory, but he will need to see how the community responds to this one first. But if all goes well, vendors fairs or farmers markets within the Jell-O factory could very well become a more regular occurrence in Le Roy.

Cal-Mum Youth Boys Basketball Camp Returns for 22nd Straight Year

By PRESS RELEASE
sports@batavianews.com

For all boys looking to continue developing their basketball skills, the 22nd annual Cal-Mum Boys Basketball Camp has set its dates for this year.

The camp hosted by Cal-Mum boys basketball head coach Josh Shelton at Cal-Mum Middle/High School will run from Monday, July 14 until Thursday, July 17. It will run from 9 a.m. to 1 p.m. each day with doors opening at 8:30 a.m.

The camp is for all boys entering third through eighth grades. The cost is $60 with the registration deadline on June 20.

The camp will include a t-shirt, fundamental skill development, team skill instruction and positional drills from an experienced group of coaches and players. Participants will enjoy multiple games a day along with foul shooting, hot shot, a 1-on-1 championships and camp knockout. Camper should bring lunch with them each day.

For more information you can contact Josh Shelton at jshelton@cal-mum.org.

PHOTO PROVIDED /CAL-MUM ATHLETICS

Campers pose with their hardware following the 2024 Cal-Mum youth basketball camp.

THE MAYOR'S CORNER

BY GREG "PORP" ROGERS

Bob Lathan Jr. and his crew have already put down close to 20 tons of either hot or cold patch this spring, it was much needed and more to come.

Monroe county water came in and did some major fixes on South, North and Church St. we have plans to bring these streets back in tip top shape and continue to others, thanks for your patience,

The board and code enforcement along with village attorney Jake Whiting are working together to put together a system that should help with basic clean up of unkept properties, much is in place but needs some clarification. Property ownership is a balance between rights of the owner and their responsibilities to the neighborhoods and community. It is not our goal to cause financial hardship to the owner, but to keep our community clean. In my next column I will have any changes and updates.

I wish everyone a Happy Memorial Day, and a special "Thank You" to our Veterans and those who gave all for our country.

"It's a dog-eat-dog world, and I'm wearing milk bone underwear"

~Norm Peterson from Cheers

Le Roy Little League Night with the Muckdogs

By JAYME QUTERMOUS

Join Us on Saturday, May 31st for Le Roy Little a league night at the Batavia Muckdogs Opening Day! Starting at 6:30 PM vs the Elmira Pioneers at Dwyer Stadium. Doors open at 5:30 PM. All players receive FREE tickets and friends/families are $8.00 ($3.00 Savings). There will also be FREE post-game fireworks!

Players will be able to play catch on the field wine run out during warmups before the game as well. (Be at the 3rd base line by 6pm).

All tickets will be left at the will call window at the stadium and can be picked up prior to the game or day of game. OFFER EXPIRES 5/30 and NOT VALID DAY OF GAME. Register for your tickets here or use the QR code: https://can-usasports.formstack.com/forms/leroyll

Questions? Call the Muckdogs at 585-524-2260.

DERRICK MONUMENT COMPANY INC.
Celebrating 110 Years and 3 Generations
LARGE DISPLAY OF GRANITE MEMORIALS,
CEMETERY LETTERING AND MUCH MORE
37 MYRTLE ST. - LEROY, NY 14482
WWW.DERRICKMONUMENTCOMPANY.COM
(585) 768-8470

ROOTED IN CHRIST

LE ROY CHURCH DIRECTORY

Calvary Baptist Church of Le Roy

8703 Lake Street Road, Le Roy
www.calvarybaptistLe Roy.org
Sunday worship service begins at 10:15 a.m.
If you do not already have a church that you attend regularly, we would like to invite you to give Calvary Baptist Church a try. We have Sunday School for all ages at 9am and our Sunday worship service typically includes singing a mix of both traditional and contemporary songs and hymns, a children's message, and a sermon from the Word of God.

First Baptist Church of Le Roy

5 E. Main St., Le Roy
(585) 768-7600
fbcLe Roy1@gmail.com
Our Sunday Worship Service is at 10am.
We have a Wednesday Night Bible Study at 5:30pm

First Presbyterian Church of Le Roy

7 Clay St. (on the corner of Main and Rte 19)
(585) 768-8700
All are welcome to attend our weekly service each Sunday at 10:00am, ministered by Rev. David Pepper.
The Thrift Shop is now open on Tuesdays 10:00am - Noon, and 4:00 - 5:30pm, and Saturdays 10:00am - Noon. Donations may be brought to the church on Monday, Wednesday, or Thursday from 9:00am - Noon.

Le Roy United Methodist Church

10 Trigon Park, Le Roy
(585) 768-8980
office@Le Royumcny.org
www.Le Royumcny.org
Worship on Sundays at 10:30am
Watch our livestream on FB:
facebook.com/villageofLe Roy/

Living Waters Church

30 Main St., Le Roy
(585) 768-7570
livingwatersLe Roy.org
Sunday service is held at 10:00am each week.
Fully-staffed Nursery and Children's Ministries are available at every service.
Watch live on Facebook:
www.facebook.com/livingwatersLe Royny
YouTube Livestream:
www.youtube.com/@livingwaterschurch3612

Our Lady of Mercy & St. Brigid's Roman Catholic Family

44 Lake St., Le Roy
(585) 768-6543
ourladyofmercyLe Roy.org
Mass Times @ OLM:
Saturday Vigil 4:30pm
Sunday: 7:30am, 9:30am, 5:30pm
Weekday: 7:30am M-F, 9:00am Sat.
Mass Times @ St. Brigid's:
Saturday Vigil 5:00pm
Weekday: 7:30am Thursday
Mass times may change in the near future.
YouTube Livestream:
youtube.com/@ourladyofmercyLe Roy1890/streams

St. Mark's Episcopal Church

1 E. Main St., Le Roy
(585) 768-7200
www.stmarksLe Roy.org
Facebook: stmarksLe Roy
Worship on Sundays at 10:30 am
Coffee hour following
Sunday school for children & adults
First Sunday of the month at 9:30 am
All are welcome here!

A MESSAGE FROM OUR PAGE SPONSOR:

EMPIRE Realty Group

Thinking of buying or selling? Let's talk! I'm only a phone call away! Or stop in my office anytime.

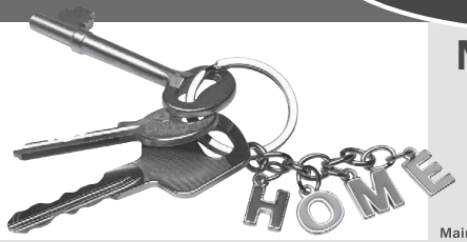

Nancy M. Crocker
Lic. Assoc. Real Estate Broker, Notary
c: 585.314.7982
crocker@rochester.rr.com
EmpireRealtyRoc.com
7133 West Main Road, Leroy, NY 14482
o: 585.502.5250 • f: 585.347.4165
Main Office: 2112 Empire Blvd, Webster, NY 14580

Local History

There will be a Flag on Mary Vishion's Grave

By LYNNE BELLUSCIO
Special to the Le Roy Weekend Gazette

Henry Vishion's name does not appear on the Soldiers Monument on Trigon Park, but after the war, Henry joined the Grand Army of the Republic Staunton Post in Le Roy and that's where this story begins. Recently his name, like the other members of the Le Roy GAR, was added to the 35-star flag which will be flown at the Soldiers' Monument on Memorial Day. That flag has 309 names of the men who fought during the Civil War. But now, the 310th name will be added, and it will be a woman — — Mary Vishion, Henry Vishion's wife, who followed her husband to Virginia as a nurse.

The story of Henry Vishion and his wife Mary has been pieced together with help from Trish Riggi at the Woodward Library. From the records of the GAR post, enlistment papers, newspaper articles, cemetery records, and census records.

On April 8, 1861, Henry Vishion married sixteen year old Mary Gray. Henry was born in 1841 in Elmore, Vermont. He moved to Rochester when he was young. Mary Gray was born in Cuylerville on May 2, 1845. Her parents were James and Abbie Gray, and not much is known about her early life. After Henry and Mary were married, they lived on a farm in Batavia. A year and a half after they were married, on August 13, 1862, Henry enlisted at Bethany as a Private in Company M of the 22nd New York Battery for three years. Henry's enlistment record indicates that he was a farmer with black hair, black eyes, a dark complexion and stood 5' 7" tall. Company M was attached to the defense of Washington, D.C. north of the Potomac River. Six months after Henry left for Washington, Mary decided to follow him and she became a nurse in the comapny hospital. These hospitals were usually field hospitals, often set up in tents. The nurses cared for soldiers sick with disease as well as those wounded in battle.

During the Civil War, over 5000 women served as nurses and very few of them had any training. Most people have heard of Clara Barton, who was nicknamed the "Angel of the Battleground." She had no training as a nurse and she faced opposition from the War Department and many field surgeons, but by August 1862, she was granted permission to work on the front lines, supplying bandages, food and clothing. At the Battle of Antietam, faced with the shortage of bandages, she used cornhusks to dress wounds. She was heard to say "I shall remain here while anyone remains and do whatever comes to my hand. I may be compelled to face danger, but never fear it, and while our soldiers can stand and fight, I can stand and feed and nurse them."

Not much is known about Mary Vishion's assignment as a nurse in her husband's regimental hospital, but she served for 15 months until her husband left for the front. She returned home to Bethany for a short time and then returned to her duties as a nurse. Henry served through the war with the 22nd Battery after it was assigned to the 9th Heavy Artillery and he saw several military engagements, although he never mentioned his time in battle. Mary continued nursing until her husband's discharge in Washington on September 27, 1865.

After the war, Henry and Mary lived on a farm in Bethany. In 1867, they had a son William who they called "Willie." He died when he was six. In 1873 they had a daughter Minnie who tragically died when she was seven. Both children are buried in the Fairview Cemetery in Pavilion Center. Henry and Mary then moved to Le Roy for 17 years. Henry worked in the hardware store of Taintor, Howard, and Lampson on Main Street. For a while they lived in Buffalo and then moved back to Batavia. The local newspaper included the announcement of their 60th wedding Anniversary. The newspaper noted that Henry was pretty ill at the time

PHOTO BY MICHELE SCHULTZ

and shortly after on July 11,1921, Henry died. Beside Mary, he was survived by his brother Joseph in Buffalo and three sisters, Mrs. Rose Burse, Mrs. Walter Gay, and Mrs. Belle Metager all of Warsaw. Two years later, Mary Vishion died at the Batavia Hospital at the age of 78 on May 3, 1923. She was survived by a brother Henry Gray of Chicago and a sister Mrs. Elmer McWethy of Pavilion. Mary was buried at Fairview Cemetery in Pavilion Center next to her husband and two children.

For several years Doug Wright and Michele Schultz have made sure the veterans graves in Pavilion are decorated with American flags. After a quick note was posted on Le Roy Then and Now, asking who could make sure that Mary's grave was decorated this year, Doug and Michele volunteered to make that happen. It's taken a bit of time to finally honor a local Civil War veteran, but this year, it will happen.

Purple Heart Experience Inspires His Work for Others

By MATT SURTEL
msurtel@batavianews.com

Memorial Day is a time

deep mud to a landing craft in the Mekong Delta.

That didn't phase him so

to medal to its owner, so Funderburk told the man to mail it to him. He then set about

where we honor and respect those deceased who had bravely served our country as a part of the US armed services. Le Roy Weekend Gazette staff member Barrett Funderburk's grandfather, Raymond Funderburk, was a Lieutenant Colonel in the United States Army. Ray was a highly decorated veteran, having earned a Silver Star for his service in the Vietnam War.

To honor Ray's memory this Memorial Day, we have been given permission to re-publish an article written in 2009 by Batavia Daily News reporter Matt Surtel, where he interviewed Ray Funderburk about his experiences during the Vietnam War, and his efforts to inspire others with his story.

The following article first appeared in the Batavia Daily News on July 1st, 2009:

Ray Funderburk's memories are often too raw to print.

He and his men were involved in the most extreme and dangerous journalism imaginable during his time as Public Information Officer with the 9th Infantry Division in South Vietnam.

In one particular incident — gorier details left out — he crawled over a mound of dead and dying Vietnamese, before wading through hip-

much as the six body bags he then came across. They caught his eye as he lay down in exhaustion on the vessel.

Each contained a dead soldier, and the experience was mentally scarring.

"I just broke down and cried," he said. "I couldn't help it. I just broke down and cried."

Funderburk vowed to tell their stories any way he could. And an experience nearly 40 years later is helping him do that.

He's now selling limited copies of a compact disc to raise money for homeless veterans.

After continuing his Army career and retiring as a lieutenant colonel, Funderburk, 74, of Le Roy became a member of the Military Order of the Purple Heart, which is open to those who have received the medal.

He was naturally chosen to serve as the group's public relations director, and received a unusual phone call three years ago.

The caller was a junk salesman from California who'd bought some boxes at an estate sale or somesuch, and found a Purple Heart medal among them. The award is given to military servicemen and women who have been wounded or died in combat.

The caller wanted to return

tracking its recipient.

"I opened it up, looked on the back, and it said 'Frank N. Smith,'" he said. "I said, 'Oh no, you don't know how many Smiths there are … I first went to all the different branches of the services and they had no records — a real weakness, by the way."

Funderburk knew a few things himself from his military service. He guessed the medal probably wasn't from World War II or Korea.

He spent about six months tracking down its recipient and his family.

"I got on the Internet, looked up the Vietnam Memorial Wall, and there he was," Funderburk said. "Frank N. Smith. So then I went into the records and found he was from Seneca, Ohio."

Funderburk traveled to Toledo and got hold of a genealogy group there. Two women agreed to help, and tracked Smith's name to a cemetery.

Smith's mother and father were dead. The woman he married before departing overseas had moved to California.

"He had a daughter he had never seen," Funderburk said. "(His wife) was pregnant when he went to Vietnam."

Breakthrough came when Toledo's newspaper The Blade ran an article about the

MATT SURTEL/DAILY NEWS

Ray Funderburk of Le Roy helped track down the family of an Ohio serviceman who died in Vietnam. The effort inspired him to write a poem, which became a song that's being used to help homeless veterans.

search. It was in turn noticed by Smith's relatives, who alerted his daughter.

Funderburk got the medal back to her.

"I got emotionally involved," he said. "Just very emotionally involved. So one day I sat down and started writing."

He showed the resulting poem to his son-in-law Paul Dvorak, who's himself a retired Army colonel and musician. Dvorak in turn contacted fellow alumni at Texas A&M University, who put the poem to music.

The sales initially supported the Veterans Affairs Volunteer Services Youth Scholarship Fund. Funderburk still has about 150 discs left over, and will use them to support homeless veterans.

"It's another hot button of mine," he said. "There's 165,000 veterans in Western New York from all wars … Roughly 10 percent of those are homeless. They're having a struggle making ends meet daily, to exist."

Many are damaged from what they've seen and done, Funderburk said, adding there's plenty in Batavia with no place to go. He said he'd like the proceeds from his compact disc to go for food, shelter, clothing, haircuts, detoxification and other basics to help them.

"We take them (as young men), train them, put them in uniform and teach them how to fire a weapon," he said. "Then we send them into combat and we don't do anything for them."

Many lost their jobs while overseas, or found upon returning that their spouses have left. Funderburk said the mental torment is present for them.

As for Pfc. Smith, Funderburk said his daughter cried when he telephoned her about the Purple Heart. It's since been returned, and relieved him of his burden regarding the deceased young soldier.

But not Vietnam.

"I'll never leave the Vietnam experience," Funderburk said. "It will never leave me. I'll die with the scenes I've carried with me my life — just like the guys at the VA hospital. They've got the same scenes … It never leaves you."

Question of the Week

Question from LeRoy Weekend Gazette Staff

Favorite musical performed at Le Roy high school?

HAVE AN ANSWER? SHARE IT WITH US IN THE COMMENTS OF OUR FACEBOOK POST!

*Previous question - **"What are you going to plant in your garden this year?"***

SAM Z.

Cherry tomatoes

BARRETT F.

Potatoes and Corn

AMANDA C.

Hopefully something that doesn't require constant attention - maybe rocks.

Have an idea for the next question? Send your suggestions to bfunderburk@batavianews.com

Question of the Week sponsored by:

www.CasperFarmsBeef.com • Crystal (585) 478-6326 • 6671 Main Road, Stafford, NY 14143

What's Up Le Roy?

EVENTS COMING UP IN OUR Community!

Sat., May 24

Ages 3 & 4
Lil' Kickers
6 Week Intro to Soccer Program. Register At: **leroysoccerclub.com**
$80 includes shirt & soccer ball

•

Mon., May 26

Parade forms at 10:00 am
Steps off at 10:30 am
Ceremony at Trigon Park at 11:00 am
Memorial Day Parade
Obtain your Poppy from an American Legion Auxiliary Unit member and wear it with pride and honor. Memorial Day is in remembrance of that serviceperson who didn't return.
After the ceremony, the public is invited back to the Post Home to enjoy hot dogs, beverage, and conversations.
Botts Fiorito American Legion Post #576
53 W. Main St., Le Roy

•

Wed., May 28

6pm
Kindergarten Parent Night Information Session
All incoming 2025-26 kindergarten parents are welcome to attend.
Wolcott Street School Memorial Auditorium
Trigon Park, Le Roy
Please enter at the Trigon doors or gym doors.

•

Sat., May 31

4 - 8pm
All You Can Eat Chicken Wings
Dine In Only
Open to Public
$20 per person
Brought to you by: Sons of the Legion
Botts Fiorito American Legion #576
53 W. Main St., Le Roy

•

Wed., June 11

6:30 pm
Le Roy Garden Club Free Program: A Rose is a Rose is a Rose
Roses have symbolized love, royalty, beauty, secrecy, and mysticism through the ages. Join us for a presentation by Club Member Dawn Ireland-Monsees about the history of roses and how to cultivate them in your gardens. Stay after the program for refreshments and sit in on the Club's business meeting to learn more about what we do as a volunteer organization.
Please register to let us know you're coming: https://bit.ly/june2025roses
First Presbyterian Church
7 Clay Street, Le Roy

•

Fri., June 13

11am Registration
Noon Lunch, 1pm Start
5:45pm Dinner/ Awards
Golf Tournament Benefit
for Jake Hall, who suffered a traumatic brain injury.
$95 per golfer,
$30 dinner only.
Caledonia Country Club
smullin9761@gmail.com for registration or info.

•

Fri., July 11

6pm
Bike Parade
Kick off Oatka Fest weekend! Bring your bike, stroller, wagon—or whatever rolls—and decorate it for the parade! Helmet safety checks, and you can grab dinner and dessert from Rob's Kabobs and the Ice Cream & Chill Truck!
Le Roy Police Dept.
3 W. Main St., Le Roy

•

Sat. & Sun., July 12 & 13

10am - 5pm
Oatka Festival 2025
The Oatka Festival is back and better than ever, bringing a weekend full of hometown pride, family fun, and summer excitement! Kick things off with our epic parade – a community favorite! Shop from unique craft vendors with handmade treasures. Enjoy FREE kids' activities to keep the little ones entertained. Feast on delicious festival food – from carnival classics to local favorites! Live entertainment will keep the party going all weekend long.
Trigon Park, Le Roy

•

10am - 5pm
Jell-O Factory Marketplace & Distillery
It's ON! We will be opening the Jell-O factory up for vendors on Oatka Festival weekend July 12th and 13th. Hopefully this gives visitors another reason to come to Le Roy and the festival. We have room for 30 - 12'x12' spaces. They will be allocated on a first-come first-serve basis. There will be no charge to vendors or visitors. We will be asking for a $50 deposit, but it will be returned if the space is left cleaned up.
The Historic Jell-O Factory Marketplace & Distillery
57 North Street, Le Roy

•

Mon., July 28

11am Sign In
Noon Start
Stafford Fire Dept. Golf Tournament
$150 per golfer (golf, lunch & dinner)
$40 dinner guest
Stafford Country Club
8873 Rt. 237, Stafford
Dinner at Fire Dept. Recreation Hall by The Red Osier Landmark.
50/50 & Basket Raffle
Contact Susan Mattice
(716) 912-2086

ONGOING:

Mondays

Through June 23rd
11:15am - 2:15pm
Homeschool Group
Calling all local homeschool families with elementary age children! We will be hosting a homeschool group every Monday afternoon led by homeschooling parent Matthew Smart. Get to know other families in our community that homeschool, while playing board games from our collection! Sometimes there will be a craft available for participants to make. For any Pokemon fans, you can bring your cards to trade with other group members! No need to register, just stop into the Children's room Mondays at 11:15 AM!
Woodward Memorial Library
7 Wolcott St., Le Roy

•

Fridays

1 - 7pm
Friday Night Magic the Gathering
People are welcome to come (in pairs or groups) anytime during our business hours (1-7pm) and play free play. Sign up for the event through the WPN event link website. Join the event through the companion app once you're there! Additionally, people are welcome to do this any day (Mon-Sun) between 1-7pm. D&D, Pokémon, YuGiOh, or any other family friendly game play also welcomed in our game room!
"Free Pack Friday"
Bring a friend and play at least one round logged in through WPN and recieve one free pack per person!
Contact us via call or text if you have any questions
(585) 356-7579
Dio's Treasures
8 Lake St., Le Roy

MAGIC MAZE

A SLICE OF —

O	E	T	Q	N	J	G	D	A	X	U	R	O	L	J
B	G	F	D	E	A	X	V	S	P	N	K	I	F	C
A	M	X	I	V	L	S	Q	O	L	J	H	E	C	A
X	Y	A	V	L	T	P	M	R	N	P	N	L	J	Y
H	F	E	L	D	D	T	P	A	B	O	Y	X	T	V
T	R	P	K	T	O	O	M	A	H	K	C	I	T	I
G	E	D	I	R	S	M	O	B	N	D	L	A	Z	X
K	C	U	L	W	U	A	U	G	D	A	E	R	B	E
T	R	R	O	T	A	T	O	P	E	M	N	R	Q	K

Super Crossword

DISCRETE CHARACTERS

ACROSS
1 Broken stone for paving
8 Big petroleum company of the past
15 Actress Talia
20 Erstwhile empress of Russia
21 Very narrow, as a road
22 Got the lead out?
23 Decision to award Eris' apple to Aphrodite
25 Blah feeling
26 NHLer Bobby
27 Upset infant's sound
28 "Look, mice!"
29 Least severe
31 Stein drinks
34 Original lion-logo
59 Poet Rich or actress Barbeau
60 "Yang Yang" singer Yoko
61 Painting in the Louvre
63 San Luis —
64 Doc bloc
66 Shoveled
68 Boots out
69 Hardware pieces for attaching shelves to walls
74 Wrinkly-faced dog
77 Wallach or Manning
78 Outlaw
79 Similar to
82 Diner offering
84 Ancient
86 Sits to appear on the cover of, say
90 Pest control
115 Port near Buenos Aires
116 "Louisville Lip" of boxing
117 Jeff Lynne's rock gp.
119 "Is that true about me?"
120 Scope of influence
121 The "AA" and "BB" of an AABB scheme
127 Din
128 "Hamilton" composer Lin-Manuel
129 City grid parts
130 Lace snarls
131 Ends of sonnets
132 Phrase with no repeated letters (like each of this puzzle's seven longest
10 Skunk Pepé of cartoons
11 Like crumbly piecrusts
12 Rowing blade
13 Reggae's — Kamoze
14 Best Musical before "Phantom"
15 Silvery fish
16 Dharma follower
17 Private
18 Recycle
19 Fixes up text
24 Son of Odin
30 Holy relic
32 Lake of TV talk
33 Hit hard, biblical-style
35 Novelist Uris
36 "— get it!" ("Oh, makes sense!")
37 Sacred song
39 Violinist
51 Film director Kazan
52 Intense desire
53 "For" votes
55 Doing Atkins, say
56 Do-fa linkup
57 "Get what I'm saying?"
62 Atlanta-to-Akron dir.
65 Suffix with pent-
67 Chitchat
69 Apple or pear
70 Offer a view
71 Permit
72 Sphere
73 Mafia bigwig
74 Hazy air stuff
75 Mister, in Münster
76 "Lonely Boy" singer Paul
79 At a distance
80 Sets of
95 Verb before "thou," perhaps
99 Words after man or sergeant
101 With, to Luc
102 House speaker after Ryan
103 Metallic sound
104 Novarro of silent films
105 H.S. science class for college credit
106 Roster of least-sought-after celebs
107 "Eleni" director Peter
108 "— your disposal"
109 Group trying to sack a QB
110 Swiss

F O N L J I O G R I H F A U A

D C A Y X W V T S P R T P B C

Find the listed words in the diagram. They run in all directions forward, backward, up, down and diagonally
Unlisted clue hint: A GOBBLER

Apple	Cake	Meat	Roast lamb
Bacon	Cured ham	Pie	The good life
Banana	Fruit	Potato	Tomato
Bread	Luck	Reality	

©2025 King Features Syndicate, Inc. All rights reserved.

Weekly SUDOKU

			6		8	7	4	1
7	9		3					6
		1		5				9
	1	3	9	6				8
4		6		8	7			
9	8	7	4		3	6		
6					5		2	
	5	9		4	6			7
1			8	7				

Place a number in the empty boxes in such a way that each row across, each column down and each small 9-box square contains all of the numbers from one to nine.

DIFFICULTY THIS WEEK: ◆

◆ Moderate ◆◆ Challenging
◆◆◆ HOO BOY!

© 2025 King Features Synd., Inc.

Trivia test by Fifi Rodriguez

1. ACRONYMS: What phrase does the acronym URL stand for?
2. MOVIES: What is the name of the ghost that haunts the girls' bathroom at Hogwarts ("Harry Potter" series)?
3. HISTORY: Which decisive battle ended the Revolutionary War?
4. LITERATURE: What is the pseudonym of the author Eric Arthur Blair?
5. GENERAL KNOWLEDGE: Which of the national parks is the most visited in the United States?
6. TELEVISION: Which medical series is based at Princeton Plainsboro Teaching Hospital?
7. GEOGRAPHY: What is the capital of Denmark?
8. U.S. STATES: In which state is Glacier National Park located?
9. U.S. PRESIDENTS: Who was the first vice president to die in office?
10. SCIENCE: What are elements like neon, helium and radon called?

film studio
38 Arriver's declaration
40 — buco
41 A Nixon daughter
44 City northeast of Toronto
48 To wit
54 Cascara and red ash are members of it
58 Deem worthy
company
91 Hovel
94 Shredded, as Parmesan
96 Takes care of
97 1980s game consoles
98 Honolulu site
100 Snazzily dressed
103 2011 Steve Carell rom-com
111 Sphere
answers)

DOWN
1 Dead-end work position
2 Sky-blue hue
3 Corps core
4 Uru. neighbor
5 Not well lit
6 Over again
7 Take care of
8 Oozy gunk
9 Lacking in nourishment
Hilary
41 Kind of ski lift
42 Very impolite
43 2012 hit for Flo Rida
45 Calif. air hub
46 Advertising leaflets
47 Stevie Wonder's "My Cherie —"
49 "Stop!," asea
50 Stags, e.g.
points, in math
81 Torah holders
83 — pork (Chinese entree)
85 Sleuth: Abbr.
87 Purse part
88 Nitrate, e.g.
89 Ration
92 Pick- — (refresher)
93 Bygone bird
chocolatier
112 Like — in headlights
113 Ton of, informally
114 Bette Midler's "Divine" stage persona
118 Alibis, e.g.
122 Go quickly
123 Divs. of eras
124 Propane, e.g.
125 In favor of
126 Knee's place

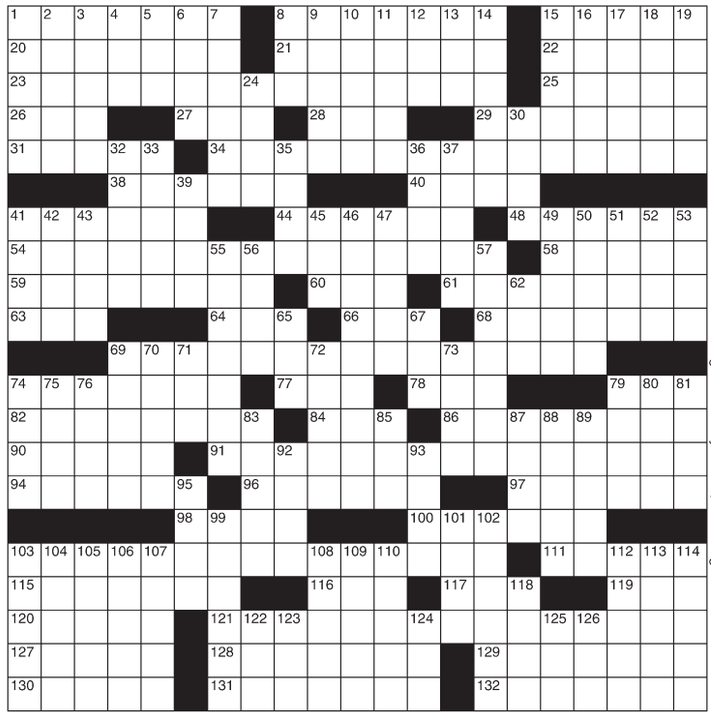

©2025 King Features Syndicate, Inc. All rights reserved.

ALYSSA HILL/LIVINGSTON COUNTY NEWS

Graduates of the 60th annual Caledonia Fire Department Babysitters Safety Course pose for a group photo with instructors during Tuesday's banquet at J.W. Jones Hall in Caledonia.

Babysitter Course Marks 60 Years

Caledonia program sees 20 graduates this year

By ALYSSA HILL
ahill@livingstonnews.com

CALEDONIA — For 60 years, the Caledonia Fire Department has helped prepare the next generation of babysitters for emergencies. On Tuesday, it honored this year's 20 graduates with a community banquet celebrating the course's milestone.

The event was held at J.W. Jones Hall, 366 Leicester Road, where about 70 guests — including family members, local officials and supporters — gathered to recognize the students and mark the program's 60th year.

The seven-week Babysitter's Class, open to youth ages 12 to 15, teaches basic first aid, CPR, fire safety and child care.

"It truly takes a village to do this," said Patricia Hammond, who chairs and teaches the course alongside her mother, Kathleen DeMarco. "It takes the fire department, the town, the village, the police department and many more."

The free course runs Tuesday evenings each spring and blends classroom instruction with hands-on activities. Students learn how to respond to emergencies, change diapers, bandage minor injuries and recognize choking hazards. They practice CPR and the Heimlich maneuver on dummies and train to safely exit a room during a fire.

They also learn how and when to call for help — whether it's a doctor, police officer or firefighter — and how to be alert when entering a home.

"They also get to use a fire simulator, which they love," Hammond said. "It's fun, but it also teaches real-life skills."

Students visit the Livingston County Emergency Communications Center in Geneseo and hear from local police and fire officials. DeMarco, a retired firefighter who now volunteers with the department, said these visits help demystify emergency services.

"Knowing there's a real human on the other end of the phone who cares — that makes a huge difference," she said.

The course ends with an essay contest where each student reflects on what they've learned. First-, second- and third-place winners were announced during Tuesday's banquet.

"They learned a lot — from serious topics like how to save a life, to wider things like how to play with different toys for different aged kids," Hammond said. "I told the kids many times, I truly hope they never have to use any of these skills. But now, if they ever need to, they won't be so scared or unsure."

ALYSSA HILL/LIVINGSTON COUNTY NEWS

Babysitters Safety Course graduates, from left, Cosette Kincaid, Lillian Decker, Austin Smart and Skylar Smith were recognized during Tuesday's banquet in Caledonia for winning essay awards and the "Two Ways Out" fire safety award.

ALYSSA HILL/LIVINGSTON COUNTY NEWS

Kathleen DeMarco, left, and Patricia Hammond are pictured Tuesday at the 60th annual Caledonia Fire Department Babysitter's Class banquet. The mother-daughter duo serve as co-chairs and instructors for the program.

JOIN OUR TEAM:
Great Pay, Flexible Shifts, and a Culture That Values You!
LEROY MANOR
ASSISTED LIVING COMMUNITY
LEROY, NEW YORK
WWW.LEROYMANORALP.COM/CAREERS

Cal-Mum Voters Reject $21.66M School Budget

By DAILY NEWS STAFF
news@batavianews.com

CALEDONIA — Voters in the Caledonia-Mumford Central School District rejected a proposed $21.66 million budget and a bus purchase proposition, each by less than 100 votes on Tuesday night.

The budget votes went down with 314 votes against and 220 votes in favor.

The proposition to purchase a school bus at a cost of $200,000 was defeated with 270 "No" votes and 263 "Yes" votes.

The district had proposed a 2025-2026 budget of $21,660,678, an increase of $1,054,694, or 5.12%, from the current budget of $20,605,984

The budget proposal accounts for the rising cost of fuel, energy, technology, software, supplies, equipment and employee salaries and benefits, Superintendent Rebekah Chenaille said in the district's budget newsletter.

The proposed tax levy of $8,105,781 was an increase of 2.30% from the current spending plan's levy of $7,923,478.

The projected tax increase for the owner of a home assessed at $150,000 with the Basic STAR tax exemption is $38.49 annually.

Increased state aid and outside funding partly offset an increase in spending in a budget that includes funding for library and auditorium updates at the elementary and middle/high schools, and roof work at both buildings.

In the board of education election Elizabeth Dietrich was re-elected for a three-year term, from July 1 through June 30, 2028. Arnie Ryhlicki was elected to a three-year term from May 21 through June 30, 2028.

District officials must now decide whether to conduct a second budget vote or adopt a contingency budget.

Superintendent Rebekah Chenaille said in an email Wednesday that the district is currently planning a meeting to decide on the next steps.

LE ROY LITTLE LEAGUE INSIDER
www.LeroyLittleLeague.com • LeroyLittleLeague14482@gmail.com

Red Sox Comeback Spoiled as Orioles Win by One Run

By COACH DALE JONES

Red Sox once again mount a huge comeback, but end up falling short to the O's 15-14

The Red Sox prove once again no lead is safe against them coming back down 8 runs, and once again 4 runs. They were led by Sammy Rapone who would finish 1-2 with an RBI and who would also score 3 times. Sammy also pitched a gem striking out 4. Carter Wood scored once and had 3 RBIs. Stone Husted went 1-2 reaching base 3 times while also throwing for 6 strikeouts. Eden Bailey caught a strong game blocking the ball all night while also having a hit and an RBI. Molly McNamara would reach base all 4 at bats while also adding an RBI, and her sister Abby McNamara would also add an RBI

The O's once again were led by their captain Joey Wujcik who for the second straight game would have the game winning hit, yet this time it would come in walk off fashion. Joey would finish 3-3 with a triple and a double, 4 RBIs and score 3 times. Joey would also pitch an inning with 2 strikeouts. Jacob Chalker would also once again have a monster day at the plate going 3-4 with 2 RBIs scoring all 4 at bats. Luke Barber-Callan went 1-2 with 4 RBIs. The O's would count on Logan Garner on the hill as he tossed 3 strike outs in another solid outing from their Ace while also having 2 RBIs. Beau Barber-Callan was a stud on defense all game turning an unassisted double play on-top of many big plays all game and would also score. Luke Chappel had a huge Double down the line with an RBI.

PHOTO BY DANIELLE WOJTASZCZYK

Included in the picture is Joey Wujcik, who along with getting the game winning hit that secured the win for the Orioles, also recorded 1 double, 1 triple, 4 RBIs, 3 runs scored, and 2 strikeouts on the pitcher's mound.

Twins Claim Victory Over Orioles

By COACH WAYNE HANLEY
GameChanger Media

Twins were victorious against Orioles 7-5 on Saturday.

Twins were the first to get on the board in the first when Connar H. homered to center field, scoring two runs.

In the bottom of the first inning, Orioles went back into the lead after Twins committed an error, Lucas C. grounded out, and Luke C. grounded out, each scoring one run.

Twins flipped the game on its head in the top of the second, scoring five runs on three hits to take the lead, 7-3. The biggest blow in the inning was a walk by Paxton B. that drove in two.

Connar earned the win for Twins. The starting pitcher surrendered two hits and five runs (zero earned) over four and one-third innings, striking out six and walking three. Zack G. took the loss for Orioles. The right-handed pitcher went three innings, surrendering seven runs (four earned) on five hits, striking out four and walking four. Trenton A. pitched one and two-thirds innings of zero-run ball for Twins in relief. The reliever surrendered zero hits, striking out three and walking one.

PHOTO BY DANIELLE WOJTASZCZYK

Pictured is Twins player Connar Hanley, who hit a home run in the game that scored multiple runs for his team!

Connar led Twins with two runs batted in. The right-handed hitter went 1-for-3 on the day. Connar, Joshua T., Brody S., Seth P., Jayce M., and Trenton each collected one hit for Twins.

Jacob C. and Killian C each collected one hit for Orioles. Jacob and Amaeus L. each drove in one run

Yankees Defeat Tigers After Stellar Performance by McClurg

PHOTO BY DANIELLE WOJTASZCZYK

Pictured is Yankees player Aiden Weise, who led the Yankees with two runs batted in.

Yankees Win Close Game Against Red Sox

By COACH RYAN McCLURG

Yankees bested Red Sox 8-6 on Saturday after taking the lead late in the game. The game was tied at six in the bottom of the fifth when Aiden Weise doubled, scoring two runs.

Yankees got on the board in the bottom of the first inning after Red Sox committed an error, Aiden Weise walked, and Parker Page singled to right field, each scoring one run.

Yankees took the lead in the bottom of the third. An error scored three runs, to give Yankees the leg up, 6-3.

Red sox tied the game in the top of the fifth thanks to a double by Molly MacNamara, a double by Stone Husted, and a single by Julian Bartz.

Aaron Bailey started the game for Red Sox. The starting pitcher allowed two hits and six runs (zero earned) over four innings, striking out eight and walking five. Brodie Wilson pitched one and one-third innings of no-run ball for Yankees in relief. The hurler surrendered zero hits, striking out four and walking none.

Aiden Weise drove the middle of the lineup, leading Yankees with two runs batted in. The cleanup hitter went 1-for-2 on the day. Eli Kemp, Joseph Oliver, Parker Page each collected one hit for Yankees. Joseph Oliver and Carter McClurg each stole multiple bases for Yankees.

Stone Husted, Molly MacNamara, Eden Bailey, and Julian Bartz each collected one hit for Red Sox. Molly and Julian each drove in one run for Red Sox. Charlie Rapone led Red Sox with two walks.

PHOTO BY MEGAN RUMSEY

Pictured is Tigers player Farrah Fox, who's pitching led to 9 strikeouts in the game.

Tigers Top A's

By COACH RYAN McCLURG

Carter McClurg drove in four runs on two hits to lead Yankees past Tigers 9-1 on Monday at Little League Field. Carter tripled in the fifth inning, scoring three runs, and doubled in the first inning, scoring one.

Carter McClurg struck out 11 batters on the day. The starter also surrendered three hits and one run over six innings while walking two.

Yankees got on the board in the top of the first inning after Carter McClurg doubled down the left field line, and Joseph Oliver grounded out, each scoring one run.

Tarrick Vangalio opened the game for Tigers. The starter gave up three hits and five runs over four and two-thirds innings, striking out nine and walking two.

Drew Spink, Zander Parker, and Sonny Paladino each collected one hit for Tigers. Zander and Sonny each stole multiple bases for Tigers.

PHOTO BY DANIELLE WOJTASZCZYK

Pictured is Yankees player Carter McClurg, who doubled in the first inning scoring one, and tripled in the fifth inning scoring three runs. McClurg was also stellar on the pitcher's mound, striking out 11 batters.

By COACH RIC VANGALIO

Tigers defeated A's 6-4 on Saturday after taking the lead late in the game.

Addy Stella got the Tigers on the board first to give them a 1-0 lead in the 1st inning. Austin Branton scored for the A's to tie it up in the bottom of the 1st.

Some great pitching by Tiger's Farrah Fox and A's Andrew Sibley would keep both batters in check until the 4th inning when Drew Spink hit in Xander Parker. Farrah Fox would also come around to score on a wild pitch to put the Tigers up 3-1.

The A's would tie up the game in the bottom of the 4th when Andrew Sibley scoring on a bases loaded walk. Tanner Morgan would then have an RBI single, scoring Dominic DeJesus.

Austin Branton would walk with the bases loaded to score his younger brother Carter Branton, giving the A's the lead going into the 6th inning.

The Tigers were down to their last 3 outs, when Tarick Vangalio grounded out driving in the tying run. Farrah Fox then hit a single to left field and scored on multiple errors, while driving in Xander Parker to go up 6-4.

Drew Spink pitched the 6th inning and struck out the side to earn the save and give the Tigers the win.

Farrah Fox pitched 4 1/3 innings, allowing one hit and four runs (one earned) while striking out nine and walking five. Drew Spink pitched 1 and 2/3 scoreless innings, allowing one hit and striking out three.

Andrew Sibley pitched a complete game for the A's. Sibley gave up seven hits and six runs (four earned) over six innings, striking out nine and walking one.

Addy Stella and Farrah Fox each collected two hits for Tigers. Xander Parker, Drew Spink and Easton Fox also got hits for the Tigers. Tarick Vangalio and Sonny Paladino also got on base for the Tigers.

Axel Pridmore led A's with two hits. Chris Costa, Andrew Sibley, Austin Branton, Dominic DeJesus, Kyler Farmer and Carter Branton all got on base for the A's.

MELISSA JOHNSON
Licensed Real Estate Salesperson
Cell: (585) 356-4273
johnsonmelissa@kw.com
2000 Winton Rd. S.
Bldg. 1, Suite 201
Rochester, NY 14618
kw GREATER ROCHESTER
KELLERWILLIAMS. REALTY
Each Office is independently Owned and Operated.

Happy 12th BIRTHDAY
May 22nd
KYLER FARMER
Love, Mom and Raelyn

REALTYONEGROUP SPARK
TONJA HAUGH
Licensed Real Estate Salesperson
716-574-2165
GoldenHustleWithTonja
Living Fit, Selling Homes, Staying Golden with Tonja Haugh
TONJA.HAUGH@REALTYONEGROUPSPARK.COM
Each office is independently owned and operated.

PROUD SPONSOR OF LE ROY LITTLE LEAGUE BASEBALL
ORCON Industries Corp.
"Investing in Teamwork, Inspiring the Next Generation"
CUSTOM INDUSTRIAL PACKAGING SOLUTIONS FOR COMPLEX PACKAGING CHALLENGES
8715 Lake Rd., Le Roy • 585-768-7000
www.orconind.com

LE ROY SPORTS INSIDER

Le Roy Varsity Baseball Defeats Livonia in Overtime During Final Game of Regular Season

By COACH KOUKIDES
& THE LEROY SPORTS BOOSTERS

Varsity Baseball played another wild one under the lights in Livonia. It was an outright back and forth match that lasted 10 innings, but your Knights emerged the victor!

Final Score After Ten Innings: Le Roy 14 Livonia 13

Recap from Coach Koukides:

The Knights finished out their regular season with a big victory over an extremely tough Livonia team late into the night.

thrown, 25 walks, 23 hits, 23 strikeouts, 10 unearned runs, and 16 runs were scored after the fifth inning. Both teams battled back and forth and showed great grit.

Peter Clark earned the win for Le Roy. The Senior Catcher / Pitcher gave up two hits and three runs over four innings, striking out five and walking six.

Le Roy finished the season playing 10 games in 12 days winning 8 out of their last 10 to finish the season 15 — 3.

Le Roy Baseball Stats:

Alex Spezzano — 2 hits

A ball off the bat of Jake Higgins found its way through to score Brady McClurg for the eventual winning run. This was a game that had a combined 115 batters faced, 392 pitches

Brady McClurg — 2 hits
Adam Woodworth — 2 hits
Jake Higgins — 2 hits
Peter Clark — 2 hits
Jude Christ — 2 hits
Luke Lathan — 1 hit
Jude Sherman — 1 hit

PHOTOS BY LESLIE HIGGINS

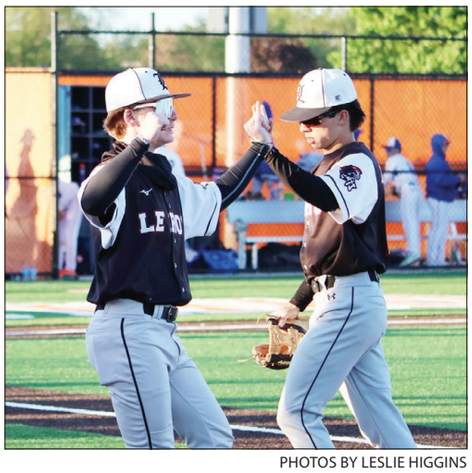

PHOTOS BY LESLIE HIGGINS

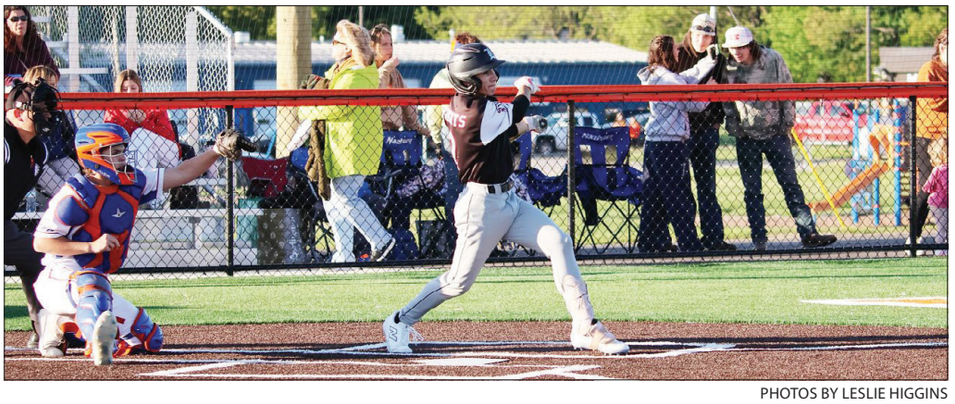

PHOTOS BY LESLIE HIGGINS

BILLS

From A1

Colson.

After Colson and Robin were done taking pictures and getting autographs the first day, a representative of Bills WR Khalil Shakir reached out to the family and told them all to come back the second day of the event, as they had something planned for Colson.

"(One of Khalil's Representatives) reached out and said that they were going to make this a little extra special for Colson," Colson's grandmother Robin said.

When the family arrived on the second day, the organizers and Khalils representatives had a gift basket waiting for Colson, filled with signed jerseys, pictures, and trading cards.

After Colson was given this gift basket, Khalil Shakir himself came up to Colson to take pictures, and then offered to let Colson hang out with him for the day while he signed autographs.

"Khalil Shakir heard (Colson's) story and let (Colson) be his wingman for the day," LaRussa said. "So, while Khalil is sitting there signing autographs all day, right next to him is Colson. These are memories that this young man is never going to forget.

"It doesn't take away from the heartbreak after the loss of (Colson's) father, but just for one weekend to know that these Bills players cared enough to stand by (Colson's) side, and that everyone took the time to care for that weekend, was priceless to (Colson)," she continued. "We are grateful to everyone involved."

"I just wanted a wristband, I didn't expect all of this," Robin said. "(Colson) was just so into that moment, full of happiness and gratitude."

Colson had the time of his life spending the day with Shakir and made so many memories that he will cherish for a long time.

"When I heard about (meeting Shakir) I was excited," Colson said about his experience on day two of the event. "When I actually met Shakir that's when I was told that I could sit with him for the day. It was kind of hard to get used to at first, but after 30 or so minutes I got used to it."

Colson got to take plenty of pictures with Shakir at the event, and he made sure to show off his signed Bills gear at school that following Monday.

"What we like to do at Sweet Buffalo is bring smiles to kids, that's our thing ... These are memories that this young man is never going to forget," LaRussa said.

"Khalil Shakir stepped it up a thousand times," Robin said. "Being kind doesn't cost a penny... this really shows the power of the Bills Mafia."

PHOTO PROVIDED BY ROBIN NICCLOY

Colson with Buffalo Bills WR Khalil Shakir.

PHOTO PROVIDED BY ROBIN NICCLOY

Colson shows off some of his signed Buffalo Bills gear that he got as a gift from the team.

PHOTO PROVIDED BY ROBIN NICCLOY

Colson standing with former Buffalo Bills OT Tommy Doyle.

PROUD SPONSOR OF THE LE ROY SPORTS INSIDER!

VOLUNTEER FIREFIGHTERS NEEDED

Message us on Facebook: **@LeRoyFireDepartment**

or email us **Join@LeRoyFireDistrict.com**

Must be 18 years or older to join. Payment for training programs upon completion. Be part of a great team!

LE ROY FIRE DEPARTMENT
FIRE RESCUE
GENESEE COUNTY NEW YORK

FOLLOW US! @LeroyWeekendGazette @Sam.Leroy.Gazette