



**Jason Short**  
Owner  
276-620-3104

# Weichert,

REALTORS®

## Short Way Real Estate

**1205 East Main Street  
Wytheville, VA 24382**

or

**276-223-4018**  
[www.shortwayhome.com](http://www.shortwayhome.com)

Take the **SHORT WAY** Home!



**Judy Short**  
Broker  
276-620-0150



**Vicki Seagle**  
Realtor  
276-920-4431

**\$284,900**



**NEW LISTING**



**MLS 105970 - Marion**

3 bed, 2 bath contemporary home sits on 2.11 private acres, fully renovated; open floor plan; beautiful kitchen with butcher-block countertops, added island, new soft-close cabinets, new stainless appliances; new flooring throughout; also updated bathrooms. Joins National Forest

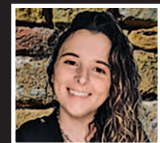

**Kaitlyn Short**  
Realtor  
276-620-1029



**Gracie Robinson-Davis**  
Realtor  
(276)-620-4092

**\$275,000**



**REDUCED  
NEW CONSTRUCTION**

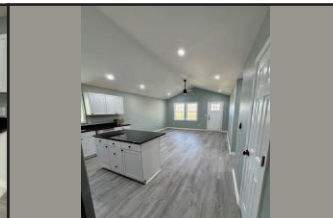

**MLS 103639 - Wytheville**

3 bed, 2 bath ranch features all top-of-the-line appliances, laminate flooring, heat pump. 2 concrete porches, paved driveway and a privacy fence already in place. In town with a paved driveway and 1 car garage



**Crystal Ferreira**  
Realtor  
540-451-3129



**Lena Veit**  
Realtor  
941-740-3018

**\$180,000**



**REDUCED**



**MLS 103854,103855 - Rural Retreat**

Unique Property with Home & Commercial Potential! This property features a 2-bedroom single wide and a near 3000sqft metal commercial warehouse/office space that is currently set up as a residence.



**Kayla Crowder**  
Realtor  
540-616-4121

**\$475,000**



**CLAYTOR LAKE**



**MLS 103997- Radford**

2 bed, 1 bath charming cabin, complete with its own private dock. This move-in-ready home offers several recent updates including a new roof, new heat pump, and new windows. Joins lake and has a deck



**GW Hill**  
Realtor  
276-233-6655

**\$279,500**



**REDUCED**



**MLS 104304- Wytheville**

2 bed, 2 bath ranch features granite countertops, upgrade appliances including a gas range and plenty of cabinet space. Circular driveway and a 2-car detached garage with electric

