Washington State Department of Transportation

Six Year Transportation Improvement Program
From 2026 to 2031

Agency: Sunnyside
County: Yakima
MPO/RTPO: YVCOG Y Inside N Outside

Functional Class	Priority Number	A. PIN/Project No. C. Project Title D. Road Name or Number E. Begin & End Termini F. Project Description	B. STIP ID G. Structure ID	Hearing	Adopted	Amendment	Resolution No.	Improvement Type	Utility Codes	Total Length	Environmental Type	RW Required
04	1	1st Street and Yakima Valley Highway Intersection Improvements 1st St. I/S to Yakima Valley Hwy I/S Reconstruct intersection to include travel lane re-alignment, sidewalks, ADA ramps, and storm drainage improvements. PE/RW fully funded with federal funds utilizing Toll Credits as local match.	WA-13539					04	C G P S T W	0.030	CE	Yes

Funding

Status	Phase	Phase Start Year (YYYY)	Federal Fund Code	Federal Funds	State Fund Code	State Funds	Local Funds	Total Funds
S	PE	2026	STBG(US)	296,000		0	0	296,000
S	RW	2026	STBG(US)	100,000		0	0	100,000
			Totals	**396,000**		**0**	**0**	**396,000**

Expenditure Schedule

Phase	1st	2nd	3rd	4th	5th & 6th
PE	296,000	0	0	0	0
RW	100,000	0	0	0	0
Totals	**396,000**	**0**	**0**	**0**	**0**

Washington State Department of Transportation

Six Year Transportation Improvement Program
From 2026 to 2031

Agency: Sunnyside
County: Yakima
MPO/RTPO: YVCOG Y Inside N Outside

Functional Class	Priority Number	A. PIN/Project No. C. Project Title D. Road Name or Number E. Begin & End Termini F. Project Description	B. STIP ID G. Structure ID	Hearing	Adopted	Amendment	Resolution No.	Improvement Type	Utility Codes	Total Length	Environmental Type	RW Required
04	2	/ 000S(703) Pedestrian Safety Improvements Saul Road / South Street to Ida Belle Street / Sunnyside Mabton Road Install curb extensions, illumination, signing, pavement markings, and curb ramps.	WA-14350					04	P	0.100	CE	No

Funding

Status	Phase	Phase Start Year (YYYY)	Federal Fund Code	Federal Funds	State Fund Code	State Funds	Local Funds	Total Funds
S	CN	2026	HSIP	698,000		0	20,000	718,000
			Totals	**698,000**		**0**	**20,000**	**718,000**

Expenditure Schedule

Phase	1st	2nd	3rd	4th	5th & 6th
CN	698,000	0	0	0	0
Totals	**698,000**	**0**	**0**	**0**	**0**

	Federal Funds		State Funds	Local Funds	Total Funds
Grand Totals for Sunnyside	**1,094,000**		**0**	**20,000**	**1,114,000**

Washington State Department of Transportation

Six Year Transportation Improvement Program
From 2026 to 2031

Agency: Sunnyside
County: Yakima
MPO/RTPO: YVCOG N Inside Y Outside

Functional Class	Priority Number	A. PIN/Project No. C. Project Title D. Road Name or Number E. Begin & End Termini F. Project Description	B. STIP ID G. Structure ID	Hearing	Adopted	Amendment	Resolution No.	Improvement Type	Utility Codes	Total Length	Environmental Type	RW Required
05	3	16th Street Improvements Yakima Valley Highway to North City Limits Plane existing asphalt and pave with hot mix asphalt. Construct ADA sidewalk ramps.	SS-16NPMOB					05	C G P S T W	0.790	CE	No

Funding

Status	Phase	Phase Start Year (YYYY)	Federal Fund Code	Federal Funds	State Fund Code	State Funds	Local Funds	Total Funds
P	PE	2027		0	TIB	156,366	27,594	183,960
P	CN	2028		0	TIB	1,198,806	211,554	1,410,360
			Totals	**0**		**1,355,172**	**239,148**	**1,594,320**

Expenditure Schedule

Phase	1st	2nd	3rd	4th	5th & 6th
PE	0	183,960	0	0	0
CN	0	0	1,410,360	0	0
Totals	**0**	**183,960**	**1,410,360**	**0**	**0**

Washington State Department of Transportation

Six Year Transportation Improvement Program
From 2026 to 2031

Agency: Sunnyside
County: Yakima
MPO/RTPO: YVCOG N Inside Y Outside

Functional Class	Priority Number	A. PIN/Project No. C. Project Title D. Road Name or Number E. Begin & End Termini F. Project Description	B. STIP ID G. Structure ID	Hearing	Adopted	Amendment	Resolution No.	Improvement Type	Utility Codes	Total Length	Environmental Type	RW Required
00	4	Citywide ADA Ramps Citywide to Construct new ADA compliant sidewalk ramps.	SS-ADAIMP					21	C P T		CE	No

Funding

Status	Phase	Phase Start Year (YYYY)	Federal Fund Code	Federal Funds	State Fund Code	State Funds	Local Funds	Total Funds
P	PE	2026		0	TIB	117,300	20,700	138,000
P	CN	2027		0	TIB	902,700	159,300	1,062,000
			Totals	**0**		**1,020,000**	**180,000**	**1,200,000**

Expenditure Schedule

Phase	1st	2nd	3rd	4th	5th & 6th
PE	138,000	0	0	0	0
CN	0	1,062,000	0	0	0
Totals	**138,000**	**1,062,000**	**0**	**0**	**0**

Washington State Department of Transportation

Six Year Transportation Improvement Program
From 2026 to 2031

Agency: Sunnyside
County: Yakima
MPO/RTPO: YVCOG N Inside Y Outside

Functional Class	Priority Number	A. PIN/Project No. C. Project Title D. Road Name or Number E. Begin & End Termini F. Project Description	B. STIP ID G. Structure ID	Hearing	Adopted	Amendment	Resolution No.	Improvement Type	Utility Codes	Total Length	Environmental Type	RW Required
17	5	Scoon Road Improvements Yakima Valley Highway to North City Limits Reconstruct roadway including excavation, gravel surfacing, hot mix asphalt, curb and gutter, sidewalk, storm drainage improvements, and illumination.	SS-SCOON					06	C G O P T	0.500	CE	No

Funding

Status	Phase	Phase Start Year (YYYY)	Federal Fund Code	Federal Funds	State Fund Code	State Funds	Local Funds	Total Funds
P	PE	2028	STP(US)	389,640		0	60,810	450,450
P	CN	2029	STP(US)	2,987,234		0	466,216	3,453,450
			Totals	**3,376,874**		**0**	**527,026**	**3,903,900**

Expenditure Schedule

Phase	1st	2nd	3rd	4th	5th & 6th
PE	0	0	450,450	0	0
CN	0	0	0	3,453,450	0
Totals	**0**	**0**	**450,450**	**3,453,450**	**0**

Washington State Department of Transportation

Six Year Transportation Improvement Program
From 2026 to 2031

Agency: Sunnyside
County: Yakima
MPO/RTPO: YVCOG N Inside Y Outside

Functional Class	Priority Number	A. PIN/Project No. C. Project Title D. Road Name or Number E. Begin & End Termini F. Project Description	B. STIP ID G. Structure ID	Hearing	Adopted	Amendment	Resolution No.	Improvement Type	Utility Codes	Total Length	Environmental Type	RW Required
04	6	S. 6th Street Improvements Lincoln Avenue to Franklin Avenue Reconstruct roadway including excavation, gravel surfacing, hot mix asphalt, curb and gutter, sidewalk, storm drainage improvements, and illumination.	SS-S6OVER					04	C G O P S T W	0.400	CE	No

Funding

Status	Phase	Phase Start Year (YYYY)	Federal Fund Code	Federal Funds	State Fund Code	State Funds	Local Funds	Total Funds
P	PE	2027	STBG	505,766		0	78,934	584,700
P	CN	2028	STBG	3,878,054		0	605,246	4,483,300
			Totals	**4,383,820**		**0**	**684,180**	**5,068,000**

Expenditure Schedule

Phase	1st	2nd	3rd	4th	5th & 6th
PE	0	584,700	0	0	0
CN	0	0	4,483,300	0	0
Totals	**0**	**584,700**	**4,483,300**	**0**	**0**

Washington State Department of Transportation

Six Year Transportation Improvement Program
From 2026 to 2031

Agency: Sunnyside
County: Yakima
MPO/RTPO: YVCOG N Inside Y Outside

Functional Class	Priority Number	A. PIN/Project No. C. Project Title D. Road Name or Number E. Begin & End Termini F. Project Description	B. STIP ID G. Structure ID	Hearing	Adopted	Amendment	Resolution No.	Improvement Type	Utility Codes	Total Length	Environmental Type	RW Required
04	7	Edison Road Bridge Replacement to Replace and widen Edison Road Bridge #608 to include acceleration/deacceleration from HWY 241.	WA-13535 608					11	G O P S W	0.020	CE	Yes

Funding

Status	Phase	Phase Start Year (YYYY)	Federal Fund Code	Federal Funds	State Fund Code	State Funds	Local Funds	Total Funds
P	PE	2027	STBG	169,627		0	26,473	196,100
P	RW	2028	STBG	43,250		0	6,750	50,000
P	CN	2028	STBG	1,300,873		0	203,027	1,503,900
			Totals	**1,513,750**		**0**	**236,250**	**1,750,000**

Expenditure Schedule

Phase	1st	2nd	3rd	4th	5th & 6th
PE	0	196,100	0	0	0
RW	0	0	50,000	0	0
CN	0	0	0	1,503,900	0
Totals	**0**	**196,100**	**50,000**	**1,503,900**	**0**

Washington State Department of Transportation

Six Year Transportation Improvement Program
From 2026 to 2031

Agency: Sunnyside
County: Yakima
MPO/RTPO: YVCOG N Inside Y Outside

Functional Class	Priority Number	A. PIN/Project No. C. Project Title D. Road Name or Number E. Begin & End Termini F. Project Description	B. STIP ID G. Structure ID	Hearing	Adopted	Amendment	Resolution No.	Improvement Type	Utility Codes	Total Length	Environmental Type	RW Required
04	8	Midvale and Alexander Road Intersection Improvements Midvale Road to Alexander Road Replace traffic signal at intersection, construct ADA ramps.	WA-14354					03	C G P T W	0.040	CE	No

Funding

Status	Phase	Phase Start Year (YYYY)	Federal Fund Code	Federal Funds	State Fund Code	State Funds	Local Funds	Total Funds
P	PE	2027		0	TIB	137,275	24,225	161,500
P	CN	2028		0	TIB	1,052,725	185,775	1,238,500
			Totals	**0**		**1,190,000**	**210,000**	**1,400,000**

Expenditure Schedule

Phase	1st	2nd	3rd	4th	5th & 6th
PE	0	161,500	0	0	0
CN	0	0	1,238,500	0	0
Totals	**0**	**161,500**	**1,238,500**	**0**	**0**

Washington State Department of Transportation

Six Year Transportation Improvement Program
From 2026 to 2031

Agency: Sunnyside
County: Yakima
MPO/RTPO: YVCOG N Inside Y Outside

Functional Class	Priority Number	A. PIN/Project No. C. Project Title D. Road Name or Number E. Begin & End Termini F. Project Description	B. STIP ID G. Structure ID	Hearing	Adopted	Amendment	Resolution No.	Improvement Type	Utility Codes	Total Length	Environmental Type	RW Required
04	9	Yakima Valley Highway, 1st Street to 16th Street Project Development/Design PBP Yakima Valley Highway 1st Street to 16th Street Corridor study and 60-percent PE	WA-16504					18	C G O P S T W	1.000	CE	No

Funding

Status	Phase	Phase Start Year (YYYY)	Federal Fund Code	Federal Funds	State Fund Code	State Funds	Local Funds	Total Funds
P	PL	2026		0	Ped/Bike Program	882,800	0	882,800
			Totals	**0**		**882,800**	**0**	**882,800**

Expenditure Schedule

Phase	1st	2nd	3rd	4th	5th & 6th
PL	882,800	0	0	0	0
Totals	**882,800**	**0**	**0**	**0**	**0**

	Federal Funds		State Funds	Local Funds	Total Funds
Grand Totals for Sunnyside	**9,274,444**		**4,447,972**	**2,076,604**	**15,799,020**

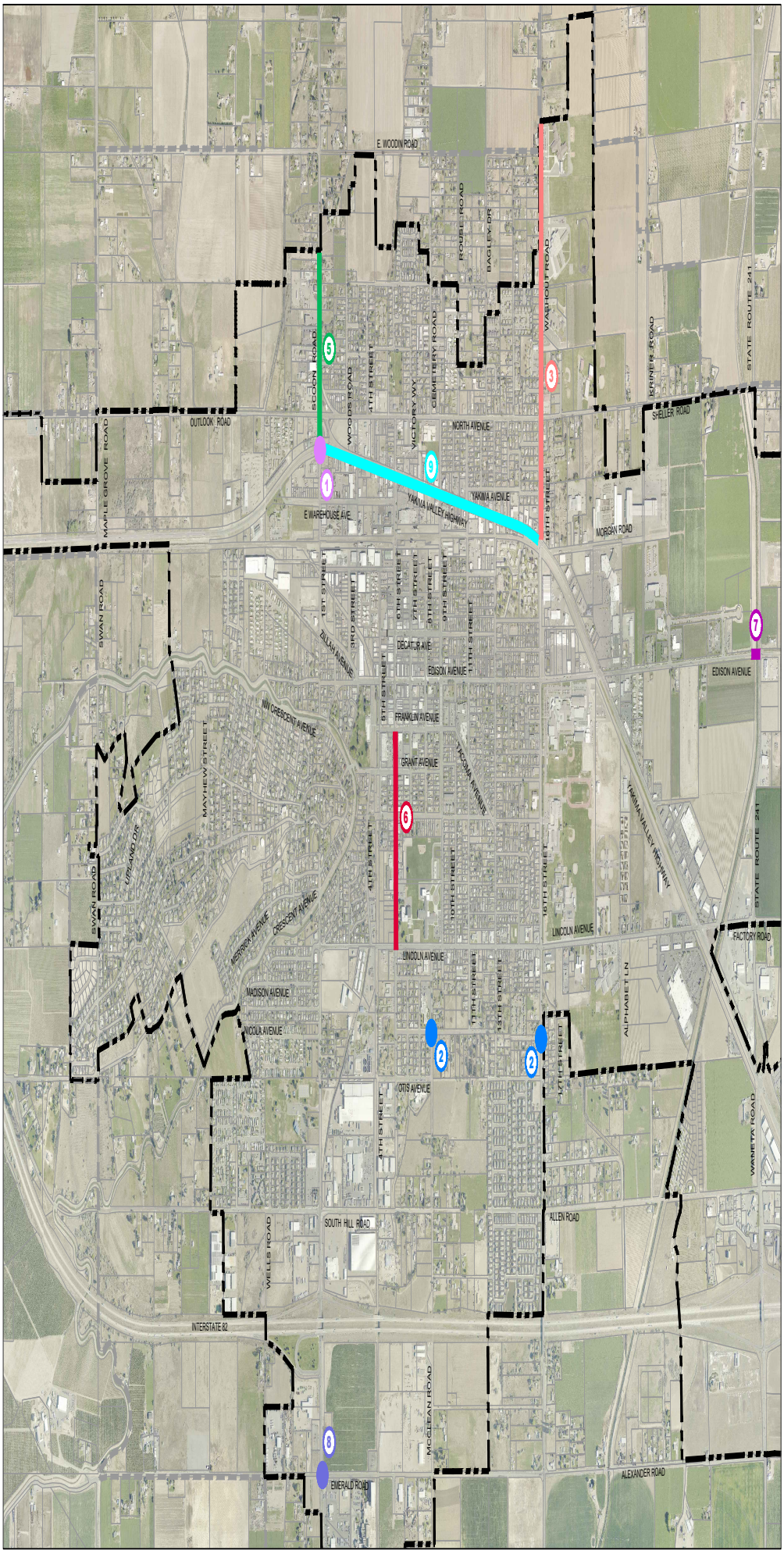

CITY OF SUNNYSIDE

2026-2031 SIX YEAR TRANSPORTATION IMPROVEMENT PROGRAM

1. 1ST STREET AND YAKIMA VALLEY HIGHWAY INTERSECTION IMPROVEMENTS
2. PEDESTRIAN SAFETY IMPROVEMENTS
3. 16TH STREET IMPROVEMENTS
4. CITY WIDE ADA RAMPS (NOT SHOWN)
5. SCOON ROAD IMPROVEMENTS
6. S. 6TH STREET IMPROVEMENTS
7. EDISON ROAD BRIDGE REPLACEMENT
8. MIDVALE AND ALEXANDER ROAD INTERSECTION IMPROVEMENTS
9. YAKIMA VALLEY HIGHWAY CORRIDOR STUDY

City of SUNNYSIDE WASHINGTON

HLA Engineering and Land Surveying, Inc.
2803 River Road
Yakima, WA 98902
509.966.7000
Fax 509.965.3800
www.hlacivil.com