

2024 GVPI Hot Spot Micro-locations

- Locations were selected based on an analysis of 5 IBR categories: Murder (involving victims shot), Aggravated Assault (victims shot), Robbery (victims shot), Shooting into Occupied Dwelling, and Shooting into Occupied Vehicle
- Data from 2018-2023 was analyzed, with emphasis on recency (incidents from 2022-2023)
- Data was initially gathered based on the specific incident address, but then compressed to encompass hundred block ranges for incidents
- The goal was to identify 25 hot spot locations, however the number of data points either in 1-2 year data or in 5 year historical data was extremely low when looking for locations at the end of the list, and the group cut off the locations at #22

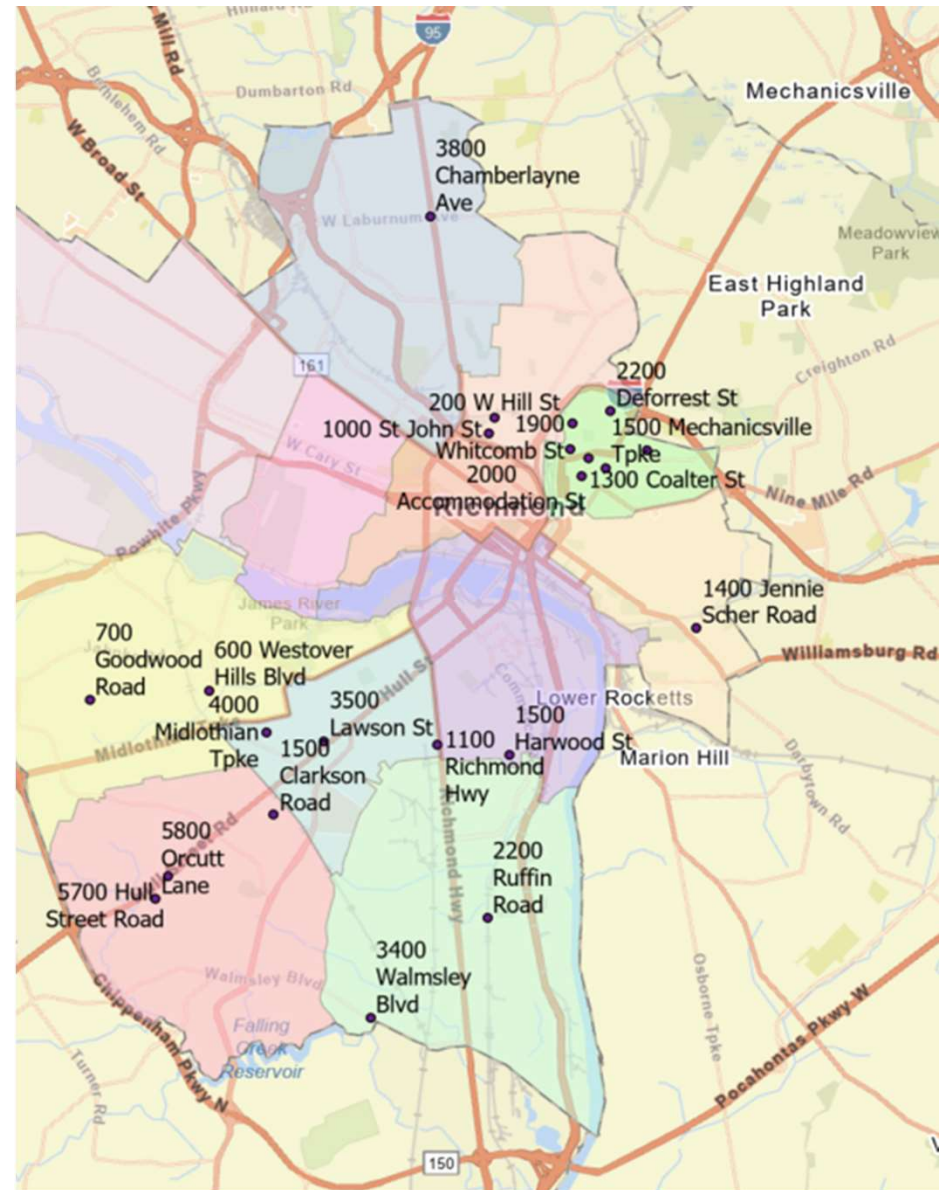

2024 GVPI Hot Spot Micro-locations

- 3400 Walmsley Blvd
- 1300 Coalter St
- 4000 Midlothian Tpke
- 5700 Hull Street Road
- 5800 Orcutt Lane
- 2200 Ruffin Road
- 1500 Clarkson Road
- 1400 Jennie Scher Road
- 1500 Mechanicsville Tpke
- 200 W Hill St
- 1900 Whitcomb St
- 1500 Harwood St
- 3500 Lawson St
- 700 Goodwood Road
- 3800 Chamberlayne Ave
- 1100 Richmond Hwy
- 2200 DeForrest St
- 1900 Raven St
- 2000 Accommodation St
- 600 Westover Hills Blvd
- 2100 Newbourne St
- 1000 St John St

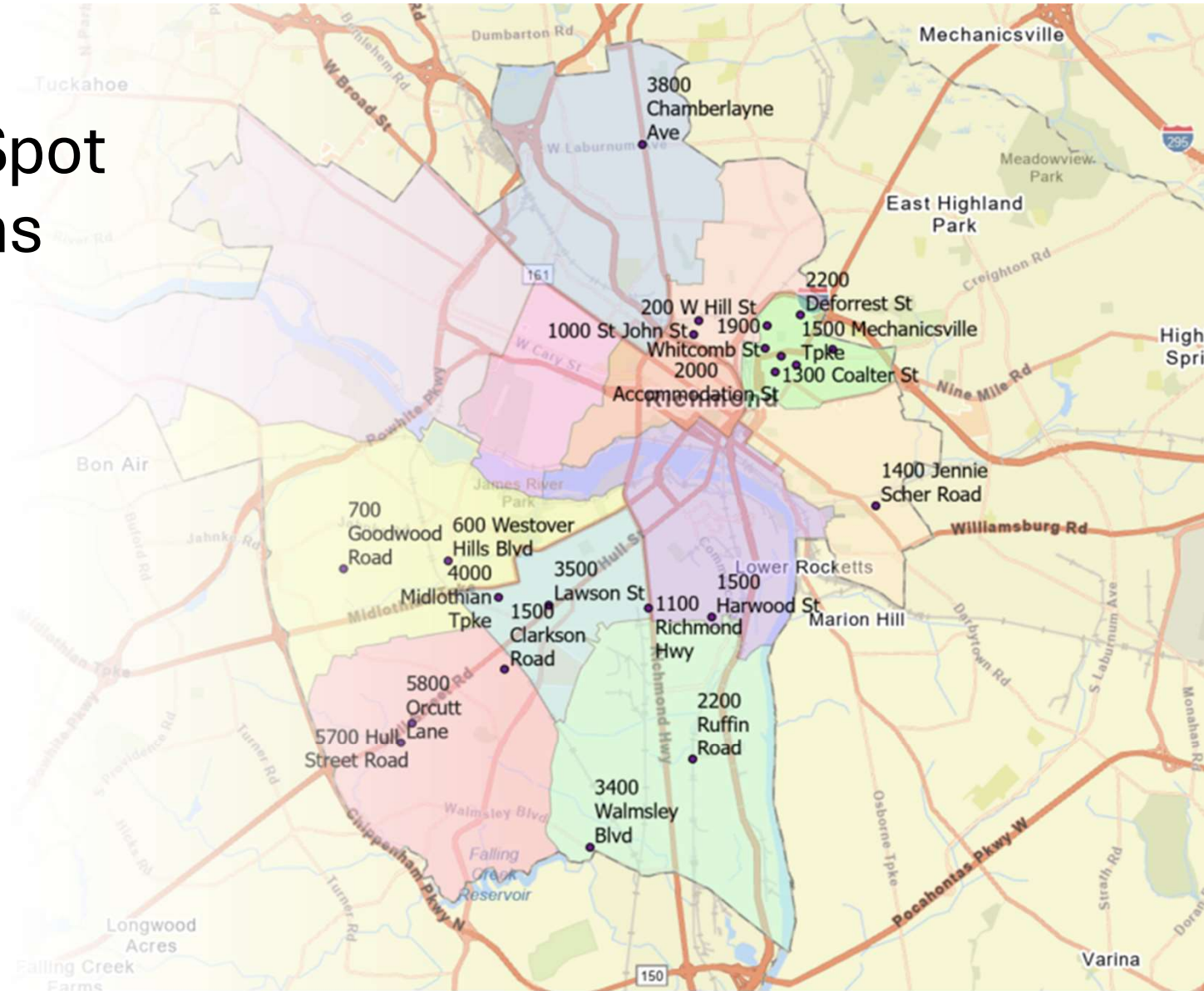

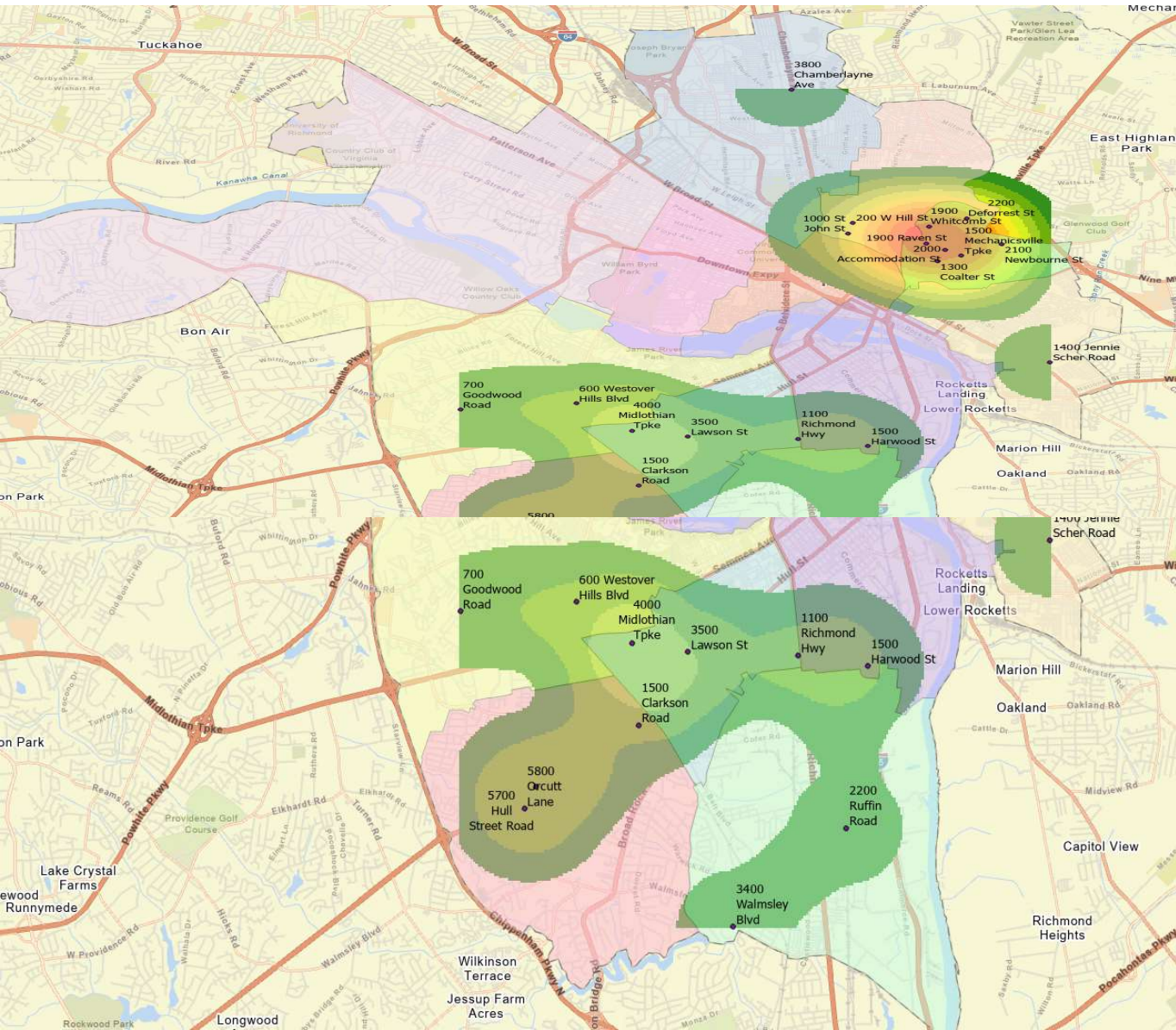

2024 GVPI Hot Spots & Heatmap

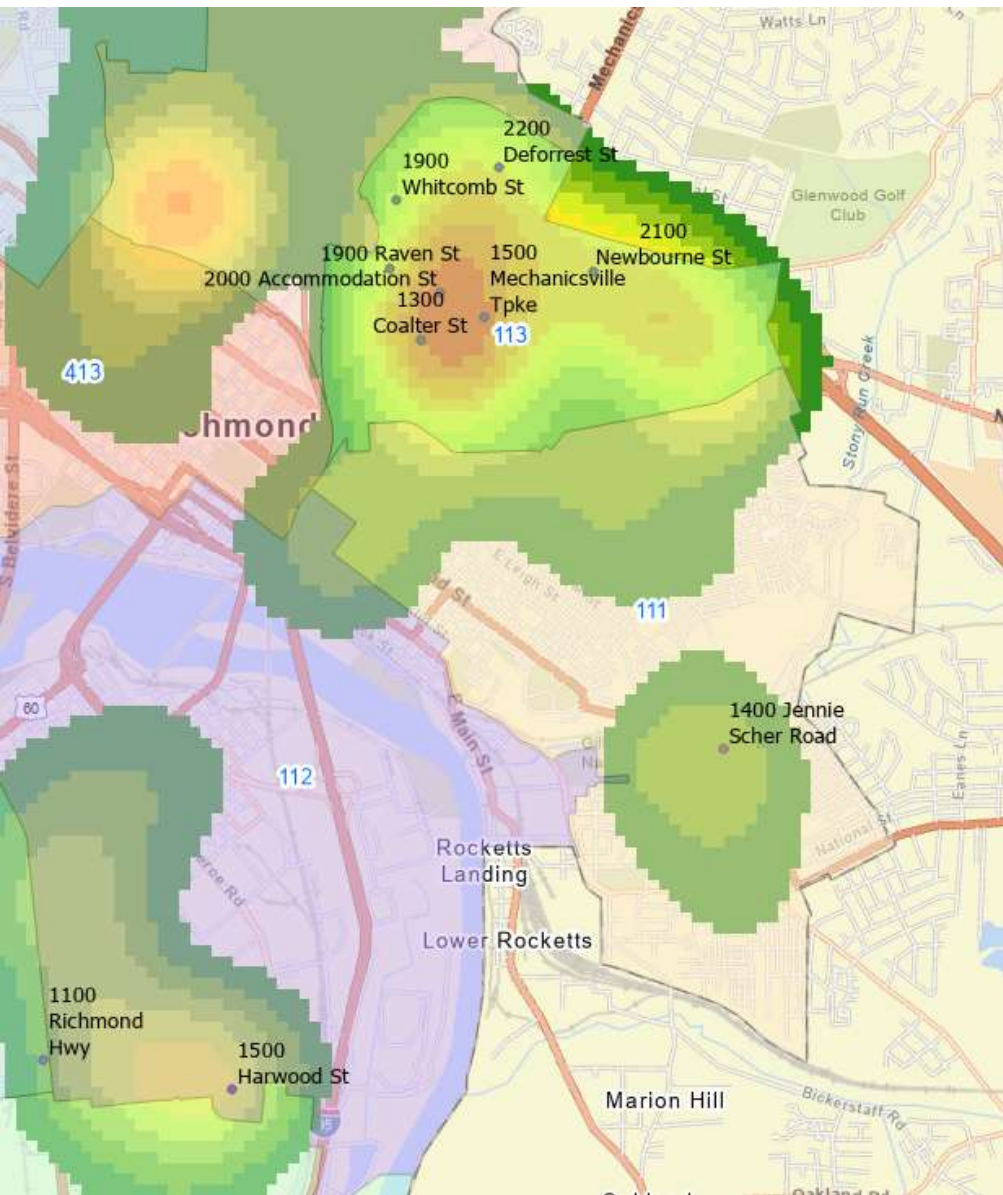

1st Precinct	Sector	Hot Spot Time Range
1400 Jennie Scher Road	111	1500-2200
1500 Harwood St	112	2100-0100
1100 Richmond Hwy	112	0000-0400
1300 Coalter St	113	2100-0200
1500 Mechanicsville Tpke	113	2200-0200
1900 Whitcomb St	113	2100-0100
2200 Deforrest St	113	1900-0200
1900 Raven St	113	2100-0300
2000 Accommodation St	113	1800-0100
2100 Newbourne St	113	1600-2100

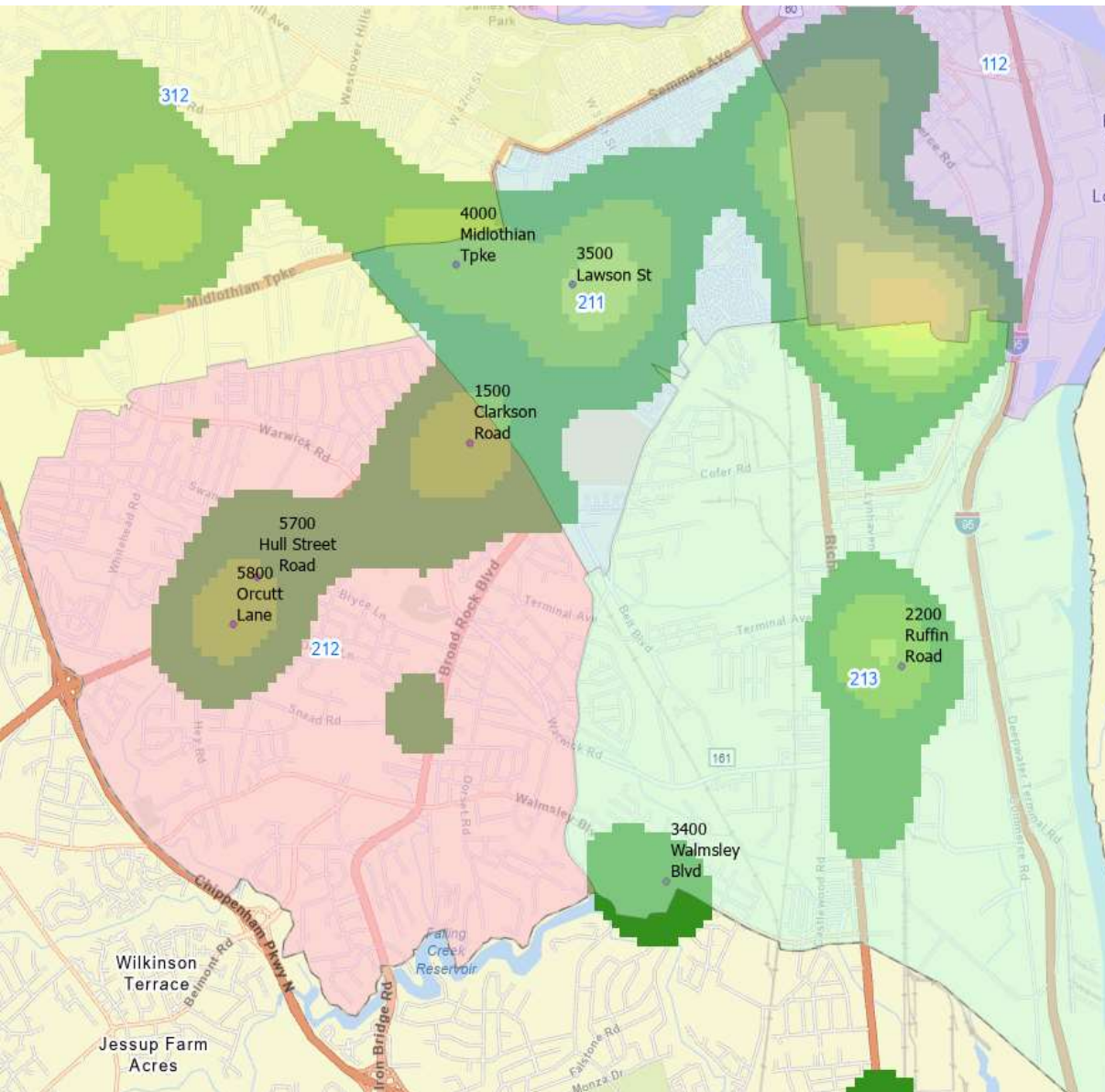

2nd Precinct	Sector	Hot Spot Time Range
3500 Lawson St	211	2300-0200
4000 Midlothian Tpke	211	2200-0400
1500 Clarkson Road	212	2100-0330
5700 Hull Street Road	212	2130-0330
5800 Orcutt Lane	212	2230-0430
2200 Ruffin Road	213	2100-0330
3400 Walmsley Blvd	213	1800-0100

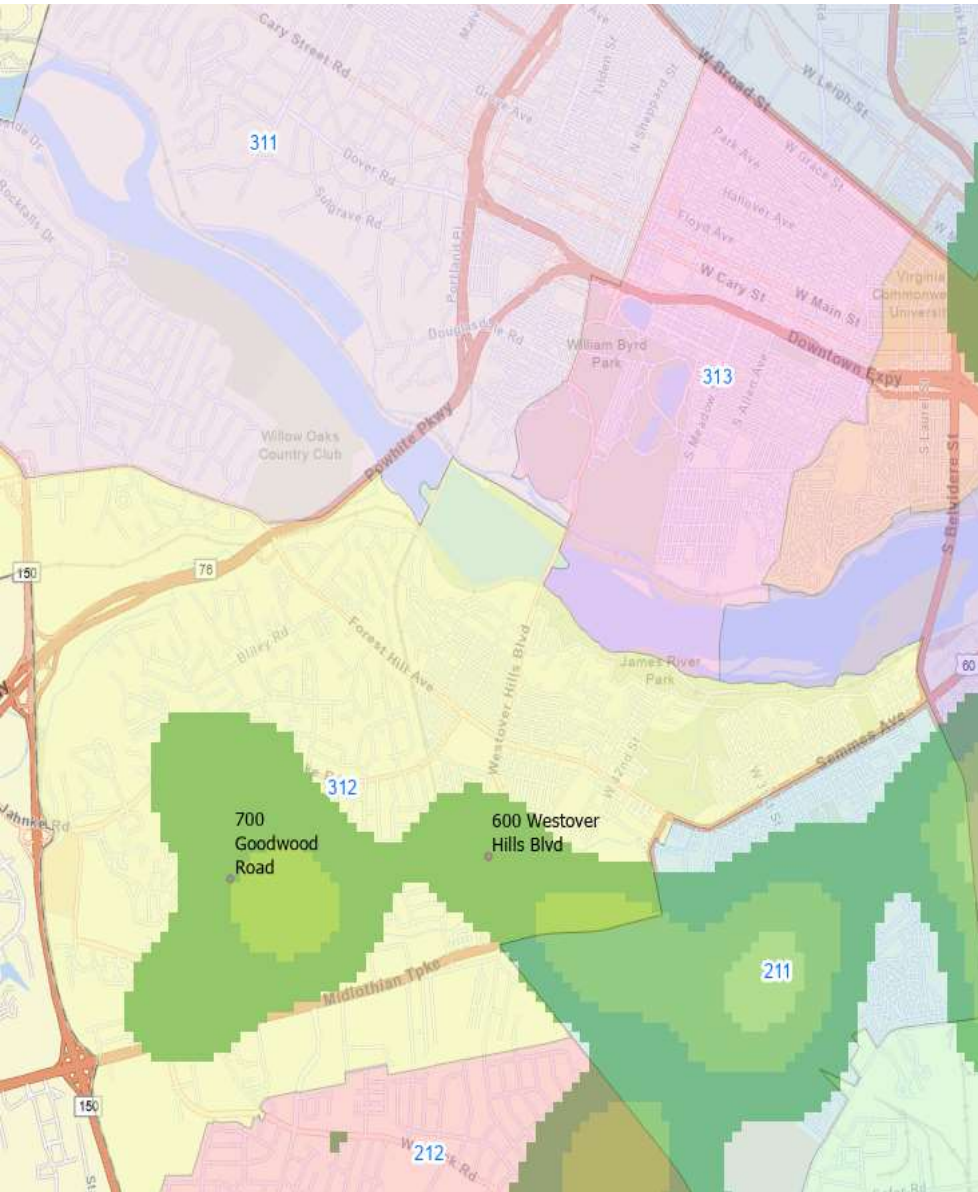

3rd Precinct	Sector	Hot Spot Time Range
[REDACTED]	[REDACTED]	[REDACTED]
600 Westover Hills Blvd	312	2100-0130

**Residence at 713 Goodwood – STG Related*

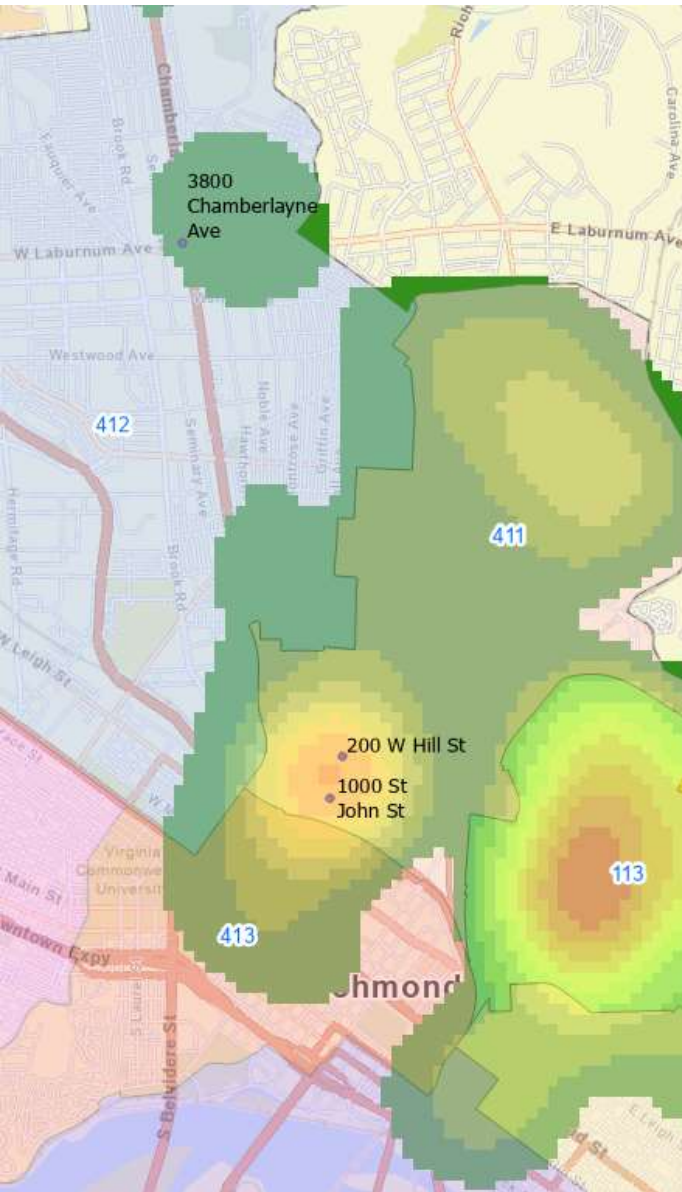

4th Precinct	Sector	Hot Spot Time Range
200 W Hill St	411	1700-2100
1000 St John St	411	1800-0000
3800 Chamberlayne Ave	412	2200-0400