

# SUPPORT LOCAL QC



An advertising supplement to the

Dispatch • Argus  
QConline.com

# When it comes to your to-do list, put your future first.

To find out how to get your financial goals on track, contact your Edward Jones financial advisor today.



## **Bettendorf, IA**

### **Benjamin R Coon**

2870 Devils Glen Road  
563-332-0517

### **Tim Lane**

1805 State Street  
563-359-9660

### **Bill Muehlbauer**

2328 Spruce Hills Dr  
563-424-7900

## **Davenport, IA**

### **Justin J Brimmer, CFP®, AAMS®**

5701 Utica Ridge Road  
563-386-1275

### **Trevor M Fennelly**

2720 W Locust St Ste 12b  
563-391-2094

### **Tom Fitzpatrick**

614 West Kimberly Road  
563-386-9732

### **Dustin Kurtz**

1151 E Kimberly Rd  
563-386-2211

## **Dan Laubenthal, AAMS®**

126 Kirkwood Blvd  
563-322-9700

### **Paul A Schnell, CFP®**

2107 East 11th Street  
563-323-8868

### **Daniel M Timmons**

5515 Jersey Ridge Road Suite C  
563-441-5655

### **John J Timmons, AAMS®**

2422 E Kimberly Rd  
563-355-4297

### **Tina Stubbs**

126 Kirkwood Blvd  
563-322-9700

## **East Moline, IL**

### **Mitch Ryan, CFP®**

808 16th Avenue  
309-755-4227

## **Eldridge, IA**

### **Danielle Hines**

130 S 9th Avenue  
563-285-5572

## **David L Schnorrenberg, AAMS®**

130 South 9th Avenue  
563-285-5572

## **Moline, IL**

### **Jon Crockett, AAMS®**

1629 5th Ave  
309-797-3339

### **Casey J Fry**

4900 38th Ave  
Suite 2  
309-797-6488

### **Shane Rodgers**

5115 22nd Avenue  
309-736-7703

### **Matt Sharer**

4900 38th Ave  
Suite 2  
309-797-6488

### **Christopher T**

### **Zimmerman,**

AAMS®  
5115 22nd Avenue  
309-736-7703

## **Port Byron, IL**

### **Jacob D Hines**

219 North Main Street  
309-523-3093

## **Rock Island, IL**

### **Chris Caspers**

4026 46th Avenue Suite 1  
309-788-8484

### **Mark E Mayeski, CRPC®**

2524 18th Ave Suite 2  
309-788-0399

[edwardjones.com](http://edwardjones.com)  
Member SIPC

**Edward Jones®**  
MAKING SENSE OF INVESTING





**"WE DO MORE  
THAN COLLISION REPAIR."**

**1200 Avenue of the Cities, East Moline, IL**

**309-796-1100**

*We are essential. Your car is essential.  
And we are here for you...  
protecting you with pre- repair and  
post repair sanitation. Pick up and  
delivery available along with 0-touch  
payment options!*

## **FULL MECHANICAL SERVICE**



**Certified Service Centers**

**WE'VE  
BEEN LOVED!**



*Hit by recent hail storm?  
We offer paintless dent and conventional repair from our own in house staff. Stop by and see us!*

**BASIC  
29<sup>95</sup>**

**INCLUDES 5QTS OF OIL  
OIL FILTER • SAFETY INSPECTION  
CHASSIS LUBE (IF NECESSARY)  
TIRE AIR PRESSURE CHECK AND ADJUSTMENT  
(GOOD FOR 3,000 MILE INTERVALS)**

\*NOT VALID WITH ANY OTHER COUPON. MOST MAKES AND MODELS, PLUS TAX AND DISPOSAL

**DELUXE  
59<sup>95</sup>**

5 QTS OF SEMI SYNTHETIC OIL  
DELUXE OIL FILTER  
CHASSIS LUBE (IF NECESSARY)  
COMPLETE VEHICLE INSPECTION PROCESS  
**INCLUDES**  
• ANTIFREEZE  
• BRAKE FLUID  
• TIRE AIR PRESSURE ADJUSTMENT  
AND CONDITION  
• BRAKE INSPECTION

• TRANSMISSION FLUID  
• POWER STEERING FLUID  
• GEAR LUBES  
• THROTTLE BODY  
• BATTERY CHECK  
ALSO BELTS, TENSIONERS, HOSES, AIR FILTER, LIGHTING,  
WIPER BLADES, SHOCKS, STRUTS STEERING  
AND EXHAUST  
**(OIL CHANGE GOOD UP TO 6,000 MILE INTERVALS)**

\*NOT VALID WITH ANY OTHER COUPON. MOST MAKES AND MODELS, PLUS TAX AND DISPOSAL

**PREMIUM  
89<sup>95</sup>**

5 QTS OF FULL SYNTHETIC MOTOR OIL  
PREMIUM SYNTHETIC FILTER CHASSIS LUBE  
INCLUDES ALL INSPECTION ITEMS IN DELUXE OIL CHANGES  
PLUS COMPLETE TOP OFF OF ALL FLUIDS  
INCLUDING WASHER SOLVENT

**(OIL CHANGE GOOD UP TO 9,000 MILE INTERVALS)**

\*NOT VALID WITH ANY OTHER COUPON. MOST MAKES AND MODELS, PLUS TAX AND DISPOSAL

To all of the front-line professionals, first responders, and essential workers we rely on *now more than ever...*

**WE SEE YOU  
AND WE  
GIVE THANKS  
FOR YOU.**



**#DuTrac #COVID19 #PeopleHelpingPeople**





# SCIATICA!

Arm &  
Hand  
Pain!

Headache  
Pain!

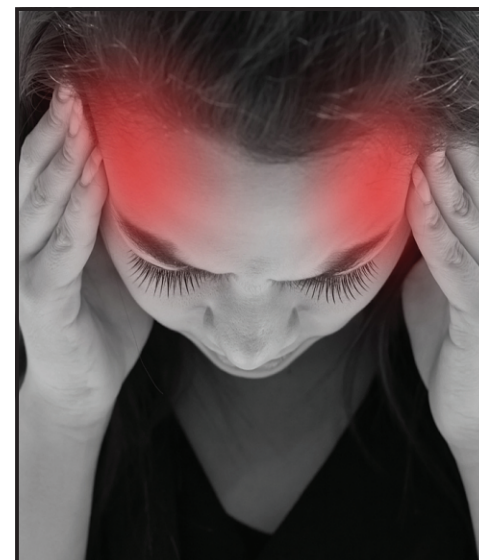

**Call Today!**  
**(309) 787-4944**

**Dr. Diane Baldwin**  
**Dr. Patricia Basala**

# GERLEMAN

CHIROPRACTIC CLINIC

504 1ST ST. W. (HWY. RT. 67), MILAN, IL

[www.gerlemanchiro.com](http://www.gerlemanchiro.com)





# We're here to help.

During these challenging times, we know there are many questions & feelings of financial uncertainty. **Let us help provide some clarity.**



Visit us online at **IHMVCU.org/COVID19**

Federally insured by NCUA | Equal Housing Opportunity | NMLS #463074



IHMVCU



# Asphalt Sealing

- Residential
  - Driveways
- Business
  - Parking Lots
  - Parking Stripes

**Pothole  
Patching**

**For a *free estimate*  
on any size area...**

**Call Fred at  
309-794-6200**

**FW ASPHALT**





## *For* many the dream isn't having a home. It's never having to leave it.

When your parents are having problems living on their own, you start to wonder what their options are. Assisted living? A senior community? Another solution could be just staying at home. With Services@Home from the Good Samaritan Society, your parents can get almost any help they need: housekeeping, personal care, medication reminders. All from an organization that's been caring for seniors since 1922.

Call (844) 359-4446 or visit [good-sam.com/quadcityhome](http://good-sam.com/quadcityhome) to learn how Good Samaritan Society – Services@Home can help you today.



985 Lincoln Rd Suite 324  
Bettendorf, IA 52722



The Evangelical Lutheran Good Samaritan Society provides housing and services to qualified individuals without regard to race, color, religion, gender, disability, familial status, national origin or other protected statuses according to applicable federal, state or local laws. Some services may be provided by a third party. All faiths or beliefs are welcome. © 2019 The Evangelical Lutheran Good Samaritan Society. All rights reserved.





# HERITAGE NATURAL FOODS

Trusted Quality Since 1967  
Local & Family Owned

## ZINC, ELDERBERRY, & VITAMIN C

There are so many different types it can be confusing...  
Stop in and we can better explain them and  
help guide you to what is the best for you!

CBD\*, Supplements, Body Care, Grocery, Organic Produce\*,  
Bulk\*, Smoothies & Bowls, Kombucha on Tap\*  
(\* Moline only)

We are offering curbside pick up for your convenience and safety.  
Call for Delivery options

Iowa  
3875 Elmore Ave  
Davenport, IA 52807  
(563) 344-2100  
Located in front of Sam's Club



Illinois  
1317 6th Ave  
Moline, IL 61265  
(309) 764-1912  
Located just 3 blocks south of  
the Mark

[heritagenaturalfoods.com](https://heritagenaturalfoods.com)



# You're there for us. Let us be here for you.

During the month of April, we will be offering a limited number of complimentary Wills, Property and HealthCare Powers of Attorney, HIPPA Forms, and Living Wills to any health care worker with an ID or badge who is located in our Illinois service area.

We want to do our part to help the brave men and women who are leading the fight against the corona virus.

We are able to perform consultations by phone. After we receive your information, we prepare your documents at no cost to you.

We also offer remote signing and witnessing.

If you or someone you know is a health care worker in Illinois, please contact our office right away to arrange for a complimentary phone appointment with one of our attorneys.

## **NASH BEAN FORD & BROWN, LLP**

ATTORNEYS & COUNSELORS AT LAW

Curtis J. Ford | Mary Ann Brown | Benjamin T. Young | JohnPatrick Brown  
James H. Nash, of Counsel | Robert N. Nash, of Counsel | John W. Bean of Counsel

Offices in Geneseo and Moline

**309-944-2188 | 309-762-9368 | 800-644-5345**

[www.nashbeanford.com](http://www.nashbeanford.com)

Members of the American Academy of Estate Planning Attorneys

Members of the National Academy of Elder Law Attorneys



# QUALITY Parts & Service

Family owned & operated  
for over 30 years!

- ***Oil Change***
- ***Computer Diagnostics***
- ***Brakes***
- ***Wheel Alignment***

With the recent events involving the COVID-19 virus, we are here at Griffith's Auto Stop to let you know we are still open for your automotive repair needs and for your emergency parts needs.

You can contact us by phone at 309-496-2200 or by email at [griffithsauto@yahoo.com](mailto:griffithsauto@yahoo.com) to schedule your repair needs, or to place your parts orders.

We are offering curbside pick up for parts and taking appointments for repairs.

## Griffiths' Auto Stop® L.L.C.

Formerly Griffiths' **Western Auto**®

1212 2nd Avenue, Rapids City (309) 496 -2200  
Hours: Mon.-Fri. 8 a.m.-5 p.m. • Closed Sat. & Sun.



**(309) 762-8096**

**WE CONTINUE TO BE FULLY OPERATIONAL TO  
SERVICE OUR CLIENTS!**

*The Pump and  
Compressor Experts*



**[www.a-l-lequipment.com](http://www.a-l-lequipment.com)**



# Immediate Occupancy - 62+ Senior Apartments!

## 51+ and Disabled



ASK ABOUT OUR

**\$300**  
**REFERRAL**  
**BONUS**

Call Our Leasing  
Office Today!



1900 6th Avenue  
Rock Island  
309-788-0117 • Ext 2  
Mon-Fri 8am-4:30pm

[www.CoventryApartmentsIL.com](http://www.CoventryApartmentsIL.com)



Spacious 1 Bedroom Apartments • New Owner and Management • Section 8 Senior Apartments • 24 hr Security • On-site Parking • Library Social Activities • Laundry Facilities • Free Shuttle Service • On-site Beauty Shop • Balcony Views • Emergency Call System • Air-Conditioned



**“Building Relationships One Project At A Time”**

## **Residential & Commercial**

**\*Roofing \*Siding  
\*Windows \*Gutters**

Midwest Complete Construction LLC is a Quad City family owned and operated business with over 100 years combined construction experience. Whether you are building new, remodeling old, or repairing due to unforeseen circumstances, Midwest Complete Construction has the knowledge, ability and craftsmanship to get the job done right the first time, every time.

Midwest Complete Construction’s mission is to provide our clients with the highest quality construction services, delivered in a safe and professionally managed environment. We strive to deliver quality craftsmanship in all that we do while always treating our customers with courtesy and respect.

**We are aware of the hazards of Covid 19 and have protocols in place to protect the health of our customers and employees**

**We work with all Insurance Companies!  
COMPLETE STORM DAMAGE AND HAIL DAMAGE  
RESTORATION INSURANCE CLAIMS  
SPECIALIST ON STAFF  
CALL TODAY FOR A FREE CONSULTATION**



**PREFERRED CONTRACTOR**



**3720 46<sup>th</sup> Avenue,  
Rock Island, IL 61201  
IL: (309) 788-6221  
IA: (563) 359-6221**

**[www.mwcomplete.com](http://www.mwcomplete.com)**





# BUSINESSES

AN ADVERTISING SUPPLEMENT

YOU  
SHOULD KNOW  
IN 2020!

Financing  
Available!



John Wheatley, owner of L&W Bedding, shows off the quality workmanship that goes into his mattresses.

CONTRIBUTED PHOTO

In the homologized corporate world of big box stores and overseas customer service, L&W Bedding stands out as refreshingly old fashioned. Their Illinois showroom, in Moline's Uptown neighborhood at 1211 16th Avenue, is fittingly located in a building that housed a mom-and-pop grocery store back in the early 1900s.

From the first minute, you are transported back in time. The walls are adorned with a vast array of memorabilia from the golden era of Hollywood to the original Little Kings restaurant menu. Portraits of John Wayne, Marilyn Monroe, golfer Jack Nicklaus and Elvis all keep watch over the 13 models of handmade mattresses offered by L&W. Some days you are even greeted by the sound of the owner and founder, John Wheatley, sitting at his sewing machine carefully making a cover for one of L&W's made to order beds.

"It's old fashion stuff, and that's what we do with our mattresses. I learned how to build mattresses in the late 70s and all through the 80s. In about 1988 or so, I went out on my own. I bought my own sewing machine, put it in my garage, and I started making beds for the hospital and nursing homes," said Wheatley.

After a year of working out of his garage, he opened up his Moline shop and has been working non-stop making his line of top quality mattresses.

Service and quality are the top priorities at L&W. They also never have "big discount sales" because they don't mark-up the beds in the first place just to discount them. "I feel like I'd be lying to my customers if I did that."

The first thing anyone who meets Wheatley will notice is his passion for his craft. His

mattresses are not produced in some impersonal factory which cuts corners on quality to stretch profits. He and employee, Jose Beltran, are artisans. No detail is spared when they are designing and constructing an L&W mattress.

According to Wheatley he had one complaint. After coming to the customer's home personally to figure out the problem, he realized that the mattress was breaking down because the customer was abusing it by regularly walking on it to dust the ceiling fan.

In contrast, "mattress in a box" manufacturers, according to John, have a 30-percent return rate on every mattress they sell. And returns usually mean it ends up in the landfill or as a donation to a local charity.

"The beds nowadays are basically mass-produced. They're not "flippable" and they don't sit on a boxed spring. I think in the late nineties. The big mattress companies started selling something called a foundation," said Wheatley.

The foundation is designed to look like a traditional box spring but doesn't offer any springs causing the mattress to wear-out



## Meet the Quad Cities Best Mattress Store!

twice as fast.

"I'm probably the only person in the Midwest that still sells box springs. You could drive from here to Chicago, here to St. Louis and here to Kansas City and not find a traditional box spring."

When you come into one of L&W's two Quad-Cities showrooms (Moline and Bettendorf) John or one of his employees will walk you through each aspect of how their beds are made and answer every question you could possibly think of. They will show you how the box spring works in conjunction with the mattress. They will show you how the mattress is constructed.

"Why are we trying to make beds last for a long time? Because we can still do it. If Sealy wanted to, they could make a bed that would last for a long time without a problem, but they just elected to not do it because they make more money this way," said Wheatley.

"They intentionally designed their beds to fall apart. They're just designed not to hold up, so instead of buying two or three beds in a lifetime, you're going to buy six or seven possibly more."

L&W beds are made to last and keep their shape for a long time. They not only outdistance the competition on quality but they beat the competition on customer service.

"We are a local mom and pop shop so we can deal with any potential problems. We deal with the customer directly."

Wheatley arms his customers with knowledge before they spend a dime on one of his mattresses. "Before you give me 10-cents and you decide which bed you're going to buy, you're going to

know about every component in it, and how it works to give you a great night's sleep. We show each and every customer, why this bed is going to hold up and last."

Sitting on one of his beds he proudly shows off how the mattress and the box spring work together. He then gets up and walks into another room to show you what the competition's mattress and "fake box spring" do when you sit on it. The energy from the mattress has no place to go causing the springs to eventually tear through the materials which make up the bed.

Next, with unbridled energy and enthusiasm for his product, he explains how an L&W pillow top mattress is a "real pillow top" and how it is constructed versus the box store competition model.

Wheatley's knowledge of bed construction is encyclopedic and he shares it all for free. Even if you don't buy a bed from him he wants consumers to share in his wealth of experience.

"We try to provide an education. We are building a high-quality bed, like mattress companies used to do. We are an old fashioned bedding company. So that kind of goes back to those pictures on the walls. You start looking at the pictures from the old days and you just think about the quality from days gone by. That's what we are all about."

**CALL FOR AN  
APPOINTMENT  
AT OUR  
BETTENDORF  
LOCATION!**

### NEW HOURS: MOLINE LOCATION

<b>Monday</b>	<b>10-5</b>
<b>Tuesday</b>	<b>10-5</b>
<b>Wednesday</b>	<b>10-7</b>
<b>Thursday</b>	<b>10-5</b>
<b>Friday</b>	<b>10-5</b>
<b>Saturday</b>	<b>10-3</b>

**Stop by L&W Bedding today and come home to comfort every night.**

3357 Devils Glen Road, Bettendorf | 563-459-0101

1211 16th Ave., Moline | 309-762-6019

Follow us on or visit [www.lwbeddingqca.com](http://www.lwbeddingqca.com)





**CASH & CARRY**  
*where the chefs shop*

**NO  
MEMBERSHIP  
REQUIRED!**



CHECK • CASH • CREDIT CARD

**Doesn't hurt to plan ahead!  
No Cancellation Fees  
No Deposits**

Visit [WWW.TPCCASHANDCARRY.COM](http://WWW.TPCCASHANDCARRY.COM)

**SUPPORTING LOCAL NEVER TASTED SO GOOD!**

## TACO IN A BAG

Includes: 64 - 1.75oz Doritos, 10 lbs Navarro Taco Meat, 5 lbs Shredded Lettuce, 5 lbs Shredded Cheese, 1 gl Contigo Salsa, or Heinz Taco Sauce Pkts.

FOR 64 SERVING KIT

**\$129<sup>99</sup>**



## QUESO WHITE CHEESE DIP



**\$16<sup>99</sup>** 5 Lb.

## ROSARITA REFRIED BEANS



**\$7<sup>79</sup>** #10 Can

## MISSISSIPPI RIVER DISTILLING HAND SANITIZER



**\$50<sup>00</sup>** 1 Gl

## BACKYARD BBQ PARTY PACK

Includes: 40 ¼ lb 100% Beef Hamburgers, 25 5/1 Hot Dogs, 10 lb's Mrs Gerry's Steakhouse Potato Salad, Bun's, 2 Bottles Ketchup, 2 Bottles Mustard, 125 9" Plates, 150 Napkins, 100 Forks, Serves Aprox 50

PKG PRICE

**\$109<sup>99</sup>**



## BONELESS WING ZINGS OR WING DINGS



**\$21<sup>99</sup>** 5 Lb.

## PREBAKED BUTTERMILK BISCUITS



**\$7<sup>99</sup>** 20 cnt.

## WEST CREEK COUNTRY STYLE SAUSAGE GRAVY



**\$11<sup>99</sup>** #10 Can

## PULLED PORK PARTY PACK

Includes: 25 lb's of Pulled Pork, 96 Buns, 4 Cans of Bush's Baked Beans, 15 lb's of Mrs Gerry's Coleslaw, 100 Forks, 150 Napkins, 125 3 Compartment Plates

PKG PRICE

**\$209<sup>99</sup>**



## 6 OZ UNBREADED PORK TENDERLOIN



**\$8<sup>99</sup>** 7 cnt.

## AUSTIN BLUES PULLED CHICKEN



**\$24<sup>98</sup>** 5 Lb.

## JOHNSONVILLE CHEDDAR BEER BRATS



**\$21<sup>28</sup>** #25 Can

Prices good thru 5/5/2020

2160 E 53rd St., Davenport, IA • **563-355-1234** • [www.tpccashandcarry.com](http://www.tpccashandcarry.com)

NO MEMBERSHIP FEE • FAST FRIENDLY SERVICE

QUANTITIES MAY BE LIMITED • HOURS: MON-SAT 8AM-6PM • SUN 9AM-2PM



**CASH & CARRY**  
*where the chefs shop*



# WINDOWS • SIDING • ROOFING



**Why choose MAINSTREAM...**

A+ rating with the Better Business Bureau

Licensed • Bonded • Insured

Free Estimates • Financing Available



## SPRING SPECIALS!

**20% OFF  
ALL  
PROJECTS!**

Please Call For Details!

Expires: 4/30/20

**NO MONEY DOWN\*  
NO PAYMENTS\*  
NO INTEREST\***

Subject to credit approval. Interest is billed during the promotional period but all interest is waived if purchase amount is paid before the expiration of the promotional period. Financing for consumer loan programs is provided by federally insured, federal and state chartered financial institutions without regard to age, race, color, religion, national origin, gender or familial status.

Expires: 4/30/20



**309-762-6244**

[www.mainstreamhi.com](http://www.mainstreamhi.com)



# WINDOWS • SIDING • ROOFING



# HAIL DAMAGE?

# A+ Roofing & Siding Co.

**IOWA &  
ILLINOIS  
LICENSED!**



**Top 1% in the roofing industry!**

**FREE  
ESTIMATES!**

100% FINANCING AVAILABLE

[aplusroofingqca@yahoo.com](mailto:aplusroofingqca@yahoo.com)

**563-349-4420 IA**

**309-373-9920 IL**



**Lifetime Warranty**

**SPRING SPECIAL**  
**\$500 OFF**  
**FULL ROOF  
REPLACEMENT**

**A+ Roofing & Siding Co.**

With the Quad-City Times & Thrifty Nickel  
Please mention coupon at time of appointment.  
Not valid with any  
other offer, coupon or special.  
Expires 12/31/20



# ORDER AHEAD AT **CHECKERSNOW.COM** & SKIP THE DRIVE THRU LINE



See Full Menu at [Checkers.com](http://Checkers.com)

**LEFT LANE**

*Social Distancing at its finest!*

**ORDER AHEAD  
& DELIVERY PICKUP  
ONLY**

Avoid the lines and skip the wait. Your order is prepared hot & fresh when you arrive.

**DELIVERY TROUGH**

Uber Eats DOORDASH Postmates

**RIGHT LANE**

**DRIVE THRU  
ORDERS  
ONLY**



ORDER AHEAD AT  
**CHECKERSNOW.COM**  
& RECEIVE A  
**FREE**  
**BIG BUFORD**  
WHEN YOU SIGN UP

   /checkersrallys

©2020 Checkers drive-in restaurants, inc. limited time only.  
Valid at participating locations only. 20191181  
MP003201 4/28/20

# Live Local! Now Renting! Check out our new look inside and out!

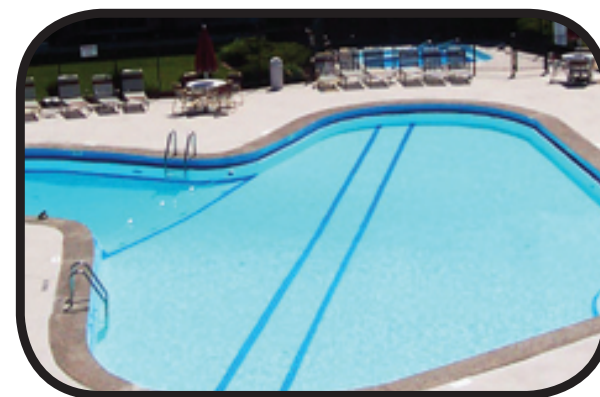
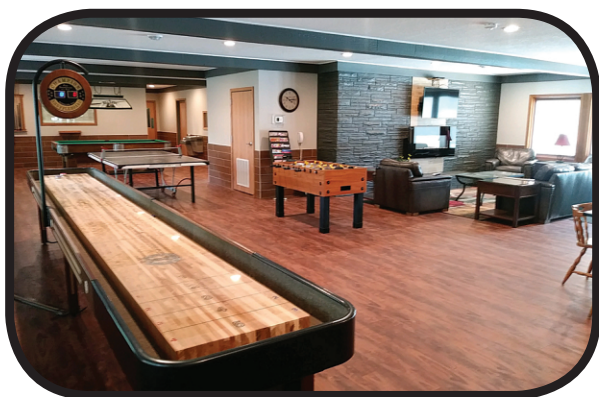

## HEAT AND WATER PAID

**Immediate  
Openings!**

**Great Location, Near Schools,  
The Mall and Avenue  
of the Cities!**

### HOMWOOD MANOR

A P A R T M E N T S



3425 60th St., Moline, IL

**309.764.7767**

[homewoodmanorqc.com](http://homewoodmanorqc.com)