

DRAWING

DRAWING NUMBER 11750

DRAWING NUMBER 11750

NUMBER

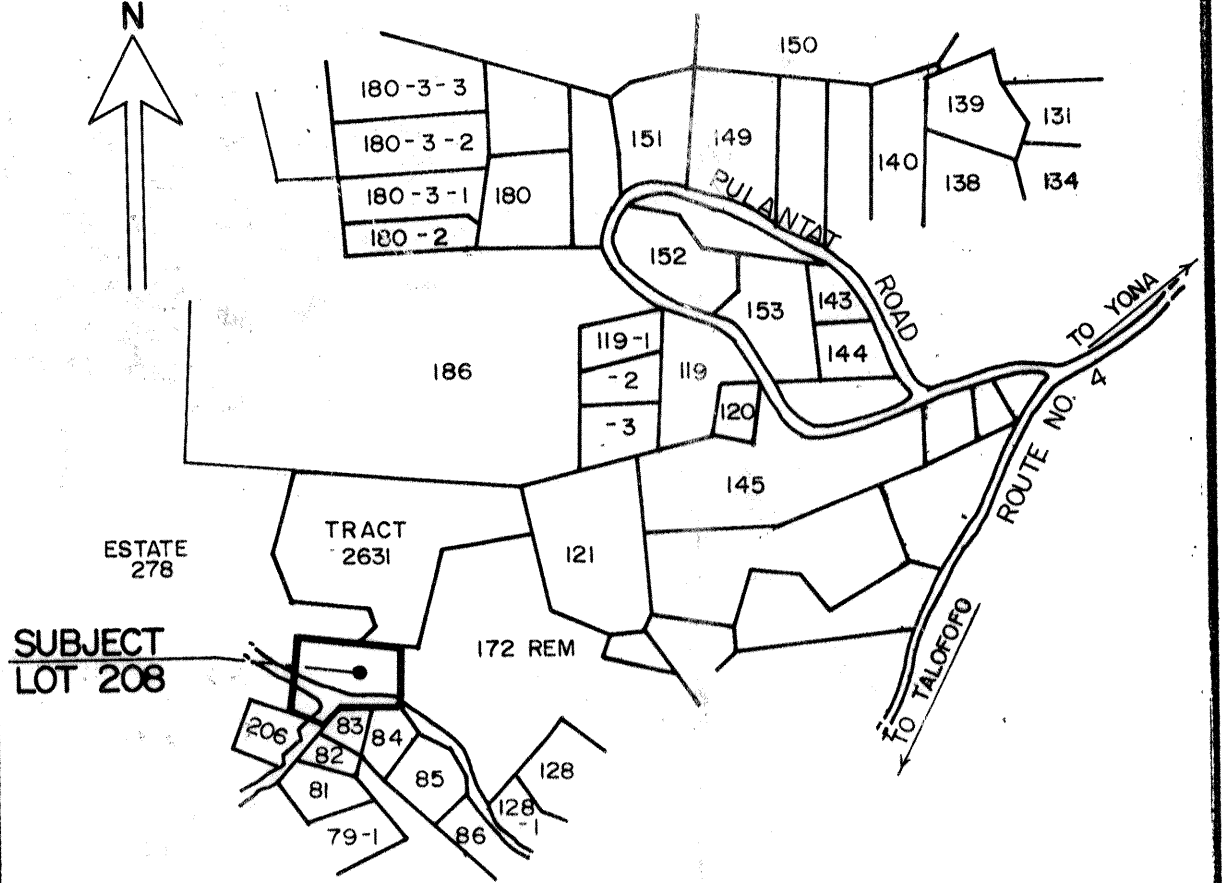
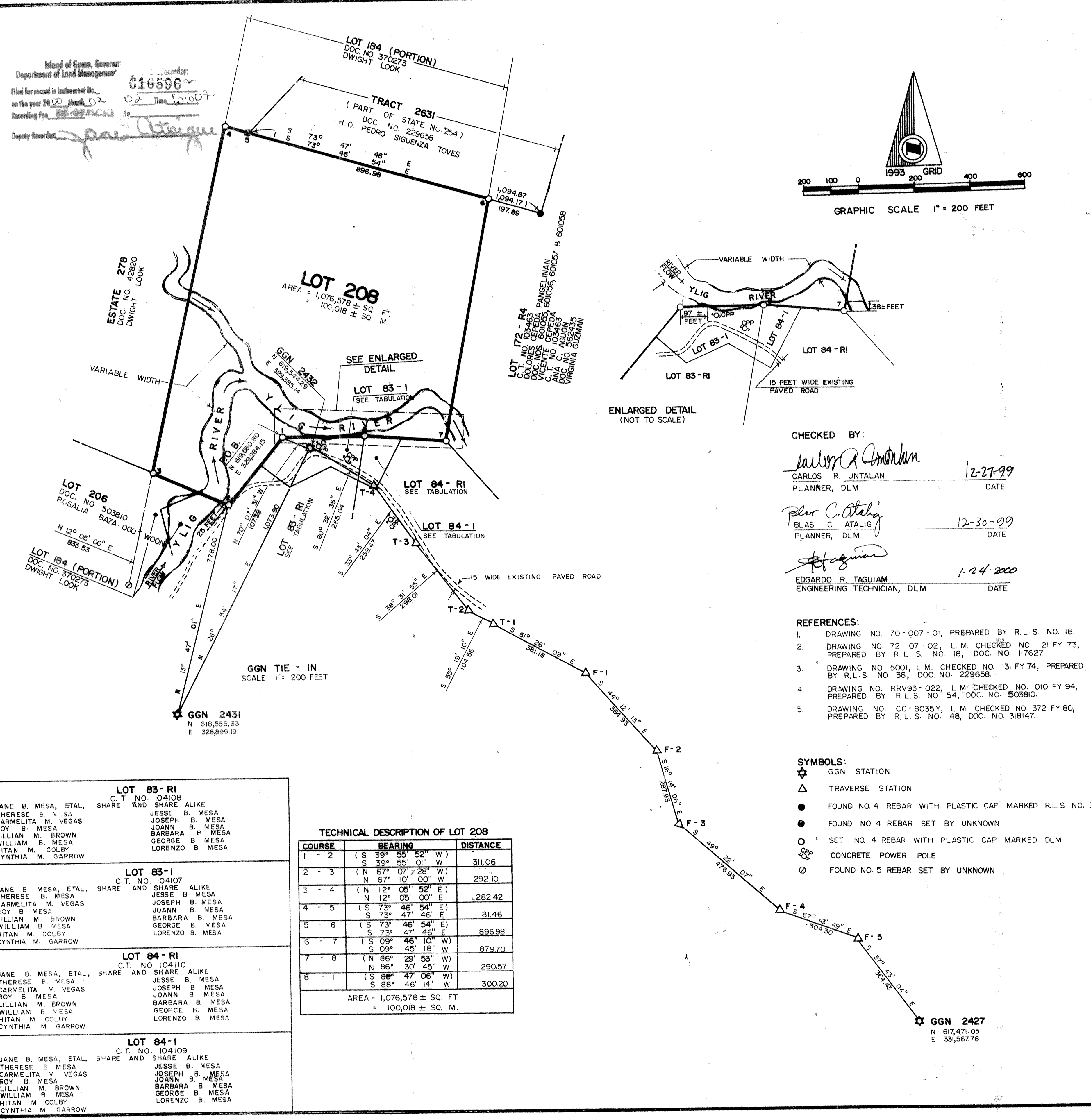

NOTES

1. SURVEY WAS BASED ON FOUND CORNERS AS SHOWN.
2. ALL DISTANCES ARE IN FEET, UNLESS OTHERWISE NOTED.
3. BEARINGS AND DISTANCES, IN PARENTHESES ARE 1963 FIELD DATA, ALL OTHERS ARE 1993 GGN GRID VALUES.
4. SUBJECT LOT(S) IS/ARE ZONE "A" AGRICULTURAL AS OF APPROVAL OF THIS MAP.
5. SUBJECT LOT IS OUTSIDE THE GROUNDWATER PROTECTION ZONE (GPZ).
6. LOT NO. 208 WAS ISSUED BY LAND RECORDS DIVISION, DLM.

CERTIFICATE OF GUAM CHIEF SURVEYOR:

THIS MAP HAS BEEN EXAMINED FOR CONFORMANCE WITH TITLE 21, GUAM CODE ANNOTATED CHAPTER 60, ARTICLE 5, UNIFORM TRIANGULATION SYSTEM AND REGULATIONS THEREUNDER ON THIS 18/11 DAY OF JANUARY, 2000.

Nicanor B. Carino
NICANOR B. CARINO, PLS.
CHIEF OF CADASTRE / GUAM CHIEF SURVEYOR
APPROVAL PURSUANT TO TITLE 21, GUAM CODE ANNOTATED, CHAPTER 62, SUBDIVISION LAW.

EXPIRES SEPT. 30, 2000

NOT REQUIRED

JOHN T. ANDERSON
GUAM CHIEF PLANNER

APPROVED BY:
Carl J. Aguon
CARL J. AGUON
DIRECTOR, DEPARTMENT OF LAND MANAGEMENT

DATE: 1/31/2000

SURVEY DATA			ABSTRACT OF TITLE
SUBJECT	BY	DATE	
JOB NO. 894-06-96	L.S. NATNAT	6, 1996	BASIC LOT 208
RESEARCHED	L.S. NATNAT	6, 1996	DOCUMENT NO. 590177
FIELD BOOK	DLM	6, 1996	CERT. OF TITLE
FIELD	E. TAGUIAM & CREW	6-8, 1996	FILED ON <u>SEPT. 08, 1998</u>
FIELD SUPERVISOR	R. A. CRUZ	6-8, 1996	IN THE NAME OF
COMPUTED	L. S. NATNAT	8, 1996	GOVERNMENT OF GUAM
DRAWN	R.T. LUBOFSKY	8, 1996	
CHECKED	N. B. CARINO	8, 1996	

REVISION

LAND REGISTRATION SURVEY MAP
OF
LOT 208
NAMEPLACE OF MANENCON
MUNICIPALITY OF YONA

LAND SQUARE 26 SECTION 3

GOVERNMENT OF GUAM
DEPARTMENT OF LAND MANAGEMENT
LAND SURVEY DIVISION

SCALE 1" = 200 FEET

DRAWING NUMBER
L.M. CHECKED NO. 050FY2000 LAND MANAGEMENT

SHEET 1 OF 1

14 - 99T 658

5-11750