

2023 OKANOGAN & FERRY COUNTY ORV GUIDE



A SUPPLEMENT TO OMAK-OKANOGAN COUNTY CHRONICLE - SPRING 2023





DISCOVER PASSES

A Discover Pass is required to access lands managed by Washington State Parks & Recreation, Washington Department of Natural Resources and Washington Department of Fish and Wildlife. This includes all State Parks, WDFW water access sites and wildlife-viewing areas and DNR-managed trails/trailheads and recreational camping sites. For more information please go to the Discover Pass Frequently Asked Questions at <http://discoverpass.wa.gov/faq/> the Discover Pass Home Page at <http://discoverpass.wa.gov/>. Information is being updated weekly.





NOXIOUS WEEDS

Outdoor recreationists who travel on remote roads to trailheads or who ride ATVs off roads or designated trails may be unknowingly spreading weeds with their vehicles. Recreationalists can help control noxious weeds to stop them from spreading.





- Drive only on roads and trails away from noxious weed infested areas
- Vehicles can carry noxious weeds from one area to another. Make sure to carefully clean ATVs, vehicles and trailers before taking them to a new area. Even a few seeds can spread noxious weeds to new areas.
- Remove weed seeds from dogs, hiking boots and other gear.
- Report weed infestations to Okanogan County Noxious Weed Board, 509-422-7168.

-  Recreation Access/Facility
-  Motorcycle only
-  55" or smaller
-  UTV (> 55" not 4x4)
-  All motorized use incl 4x4

Trails open to off-roading







-  Motorcycle
-  Under 50"
-  > 50" (UTV) not 4x4
-  4x4/All Vehicles
-  Non-motorized trails

Recreation Roads

-  Gated recreation road
-  Rec roads highway legal only
-  Rec roads open to all OHVs
-  WATV Road

Tribal Lands

Recreation Lands

-  BLM
-  National Park or Wilderness
-  USFS
-  Other state
-  WDFW
-  WDNR
-  Other Managers
-  Cities that allow WATVs

Okanogan County 2023 ORV Guide

© 2023 The Omak-Okanogan
County Chronicle LLC

Owned and operated by
Thomas and Ann Mullen.

Teresa Myers, editor, publisher and
advertising manager. Julie Bock and
Jamie Wallace, project designers.

PO Box 553, 618 Okoma Drive,
Omak, WA 98841
509-826-1110 • 800-572-3446
www.omakchronicle.com

Cover photo courtesy of
North Central ORV Club of Washington

Maps provided by Northwest Portal



Northwest Portal
Discover your next adventure.
Maps and mobile apps for
every activity and interest.



CAREY'S CUSTOM CANVAS
Protect your toys!
Canvas or vinyl custom covers.
• Repairs
• Industrial sewing

We can cover most anything!
509-322-5144



Dave's Radiator
• New Radiators
• Radiator Repair
Coast to Coast carport dealer
Monday-Friday 9 a.m. to 4 p.m.
253 Robinson Canyon Road, Omak
509-826-0750

 **KNOW HOW**
Great deals to do it yourself
Locally owned and operated so when you do business with NAPA you're keeping your business where it should be....
RIGHT HERE AT HOME.
Twisp Auto Parts
214 Hwy. 20, Twisp • 509-997-2461
Check us out on Facebook! 

Trail snacks and deli items available!



Gene's Harvest Foods
22 W. Apple • Omak • 509-826-0212



Reservations:
(509) 240.9281

820 Koala Drive | Omak, WA
bestwesternplusomak.com

- Hot Tub
- Free Breakfast
- Swimming Pool
- Extended Stay Rooms
- Earn BW Rewards Points
- Convenient to Hwy 97
- Ample Truck/Trailer Parking

BW Best Western PLUS
Peppertree Inn at Omak
Omak, WA



Shady Pines Resort

125 W. Fork Salmon Creek Rd., Conconully, WA
www.shadypinesresort.com
509-826-2287 • spr@nvinet.com



Bonaparte Lake Resort
Making family memories

From your door to miles of trails.
Come and explore!

- Great fishing
- Store • Restaurant

www.bonapartelakeresort.com
509-486-2828
615 Bonaparte Lake Road
Tonasket 



Comstock Motel

509-826-1272
110 N. Main
Conconully, WA 98819

**110 N. Main Street
Conconully, WA 98819
509-826-1272**

www.comstockmotel.com • comstockmotel@gmail.com



TONASKET TIRE

For all your tire needs
ATV • UTV • Semi Truck • Tractor
Car • Pickup • Lawnmower • RV
Oil changes by appointment

509-486-9012
8D N. State Frontage Road • Tonasket 



Looking for a Realtor who is dependable, knowledgeable & knows the area? Give us a call!



Windermere
REAL ESTATE
Bill Baldwin, Broken/Owner
www.windermere.com
728 Clark, Republic • 509-775-3004



FOR ALL YOUR TIRE NEEDS

- TIRES • WHEELS • BATTERIES
- ALIGNMENT • BRAKES • SHOCKS



**OMAK
509.826.0057**



Perfect for Work or Play



Base Model or All Weather

Okanogan Truck and Tractor
509-422-3390 • 2916 Cameron Lake Rd., Okanogan

Kozy Kabins *and* RV Park



- 8 RV Sites (\$42/Night)
- 6 Cabins (\$65/Night)
- 32' Flatscreen TV's
- Air Conditioning
- Free Wifi



RENTALS:

- Kayaks
- Paddleboats
- Mountain Bikes



<http://kozykabins98819.wixsite.com/kozy-kabins>
111E. Broadway, Conconully, Wa 509-826-6780

Stay...While you play!

Omak offers rest, food, drink and relaxation to all riders at the end of a beautiful day on your favorite trail.

Come visit us and enjoy the hospitality of the biggest little city in the county.



Omak Visitor Information Center:
509-826-4218 • 800-225-6625
Omak Chamber of Commerce:
www.omakchamber.com
City of Omak/RV Park info:
509-826-1170 www.omakcity.com



City of Oroville

Your Gateway to Outdoor Adventure!

Come and explore!
We have miles of roads and trails.
Welcome to our ATV friendly city!

- Wildlife • Birding
- Fishing • Hunting
- Golfing • Lakes
- Rivers
- Lodging • RV Parks
- Camping • Resorts



Just 4 miles south of the Canadian Border
oroville-wa.com

It's Time to Visit



We are ATV friendly!

Stop and shop, grab a bite to eat, visit the museum and stay awhile.

- All streets open unless posted closed
- Valid driver's license required
- Posted speed limit not to exceed 35 MPH

Enjoy your stay!



City Hall 509-422-3600
www.okanogancity.com
<https://okchamber.com>



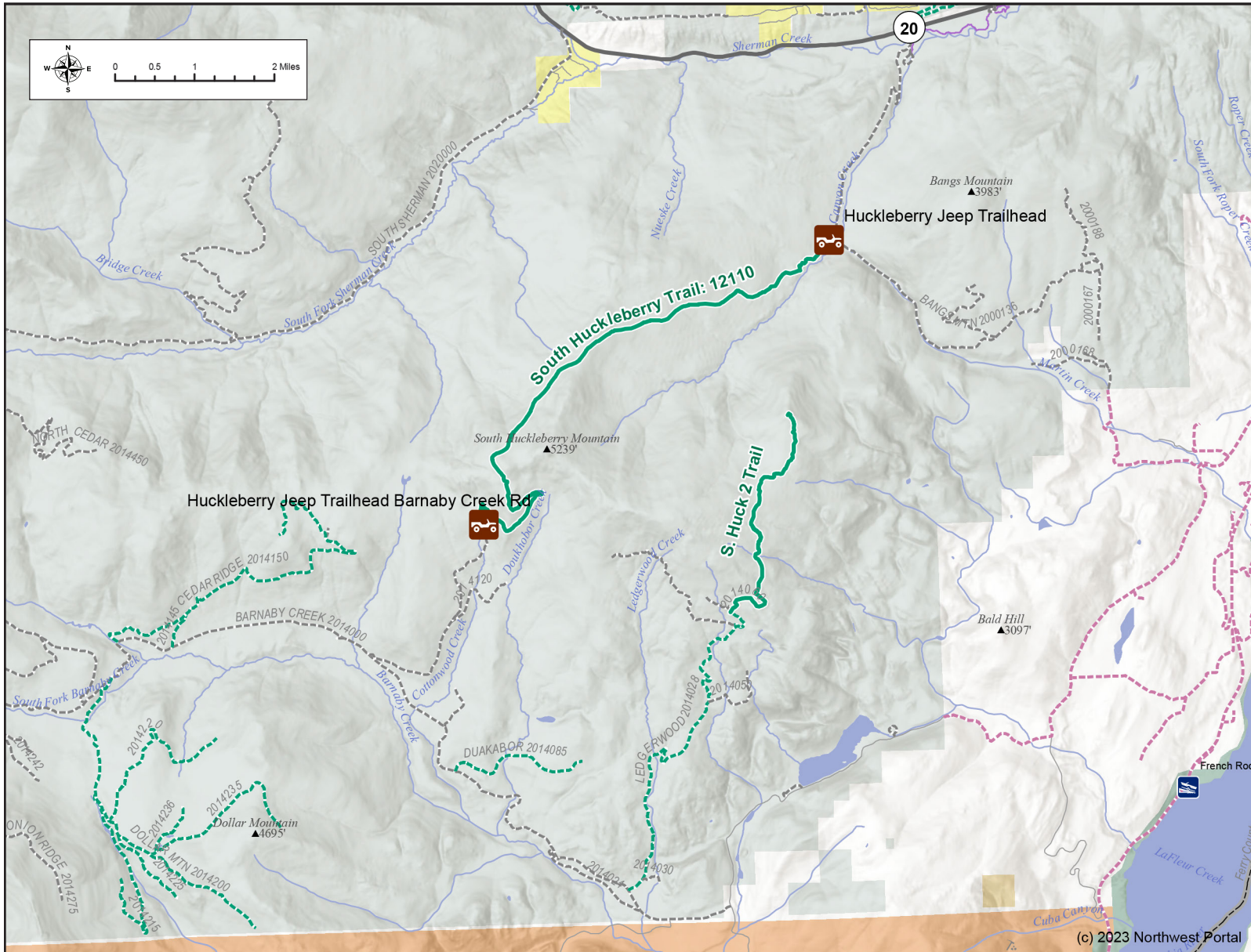

Access:

From the Kettle Falls Information Center, drive 10.3 miles west on Hwy. 395/20 staying on 20 after the bridge to the junction with Bangs Mt. Rd. Turn left and drive 2.2 miles to the junction with USFS Rd. #164. Turn right and drive 200 ft. to the trailhead. To reach the south end, drive 2.7 miles west from Bangs Mt. on Hwy. 20. Turn left. Drive 6.6 miles to Rd. #2014 Turn left and drive 7.8 miles to trailhead.

Description:

This is a very direct and challenging tract that rises over 1,600 ft. to the northwest side of Huckleberry Mt. and dip back down to Barnaby Creek on the south side of the mountain. It is open to all vehicles but only recommended for high clearance OHV and 4-wheel drives. It offers elevated views of remote country and huckleberries in season.

Emergency phone number: 911

For more information:
Three Rivers Ranger District
509-738-7700

sunrise chevrolet
CHEVROLET • BUICK

Your friend in the car business!

726 Okoma Drive • Omak
509-826-1000 or 800-622-9434 • www.sunrisechevy.net

We can get you to your favorite trails!

• Sales • Service • Rentals • Detailing • Bedliners



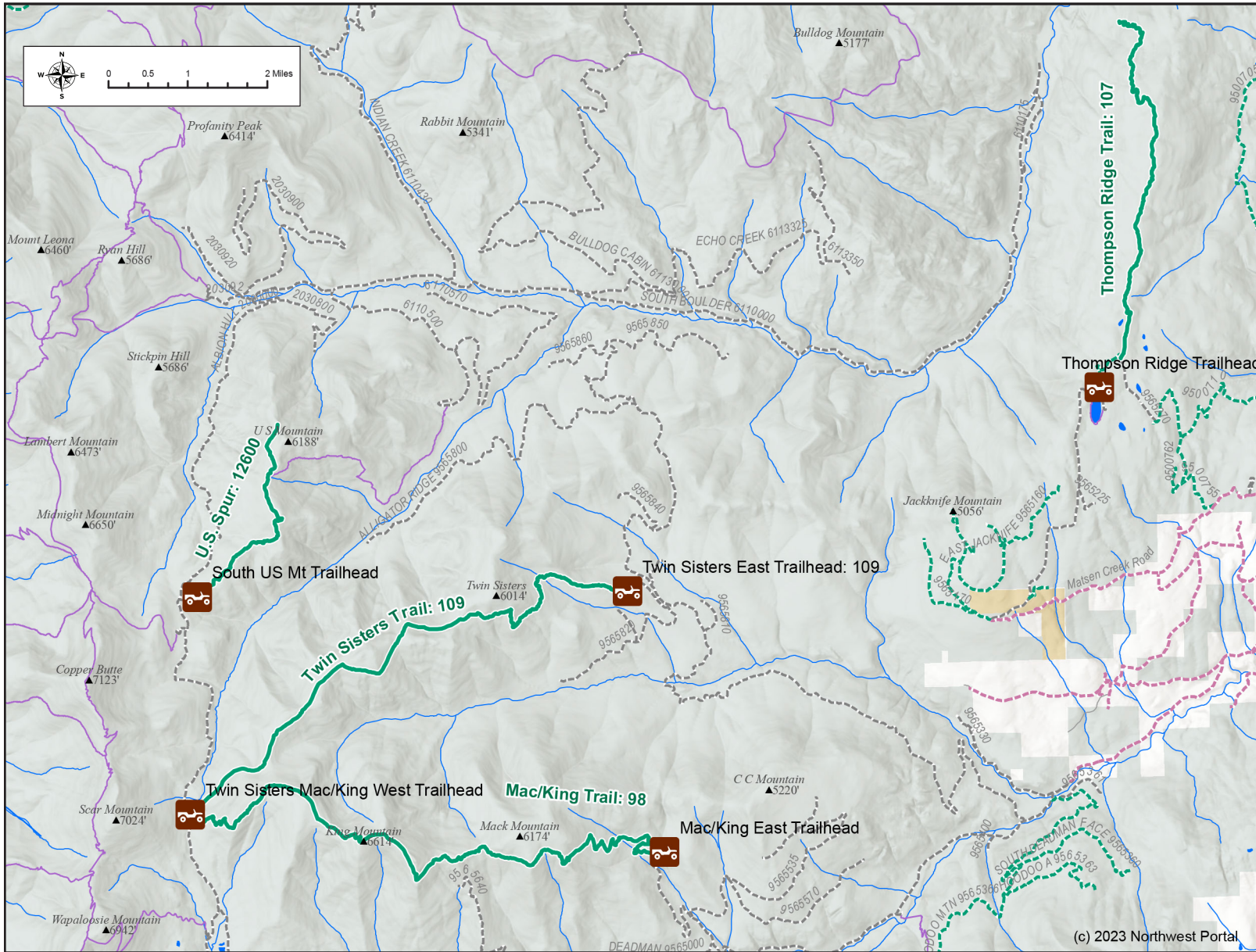

Mack King & Twin Sisters:

From Kettle Falls, go west on Hwy 395, across the Columbia River Bridge, turning right on Hwy 395 at the Noisy Waters service center. Travel approximately 6 miles, turning left onto Deadman Creek Road. Proceed up Deadman Creek Road for approximately 4 miles to the "Y" where Deadman Creek Rd forks to the left. Anderson Road is on the right. Continue on the left for 2.3 miles to the parking/camping area known as Cow Camp. After unloading at Cow Camp, proceed another 4.9 miles up Deadman Creek Road to USFS Road #520, turning right and go another 2.5 miles to the Mack King Trailhead (unmarked left turn into a grassy meadow area).

Thompson Ridge:

From Kettle Falls, go west on Hwy 395, across the Columbia River Bridge, turning right on Hwy 395. Proceed north to Matsen Creek Rd - 6.9 miles - then turn left on Matsen Creek Road and continue up the gravel road to the staging area.

Emergency phone number: 911

For more information:
Three Rivers Ranger District
509-738-7700



NORTH VALLEY HOSPITAL
Growing healthcare close to home.
NVH

Stay Safe and Enjoy the Ride.
We're right here if you need us.

203 S. Whitcomb
Tonasket, WA 98855
509-486-2151
nvhospital.org



FERRY COUNTY

REPUBLIC

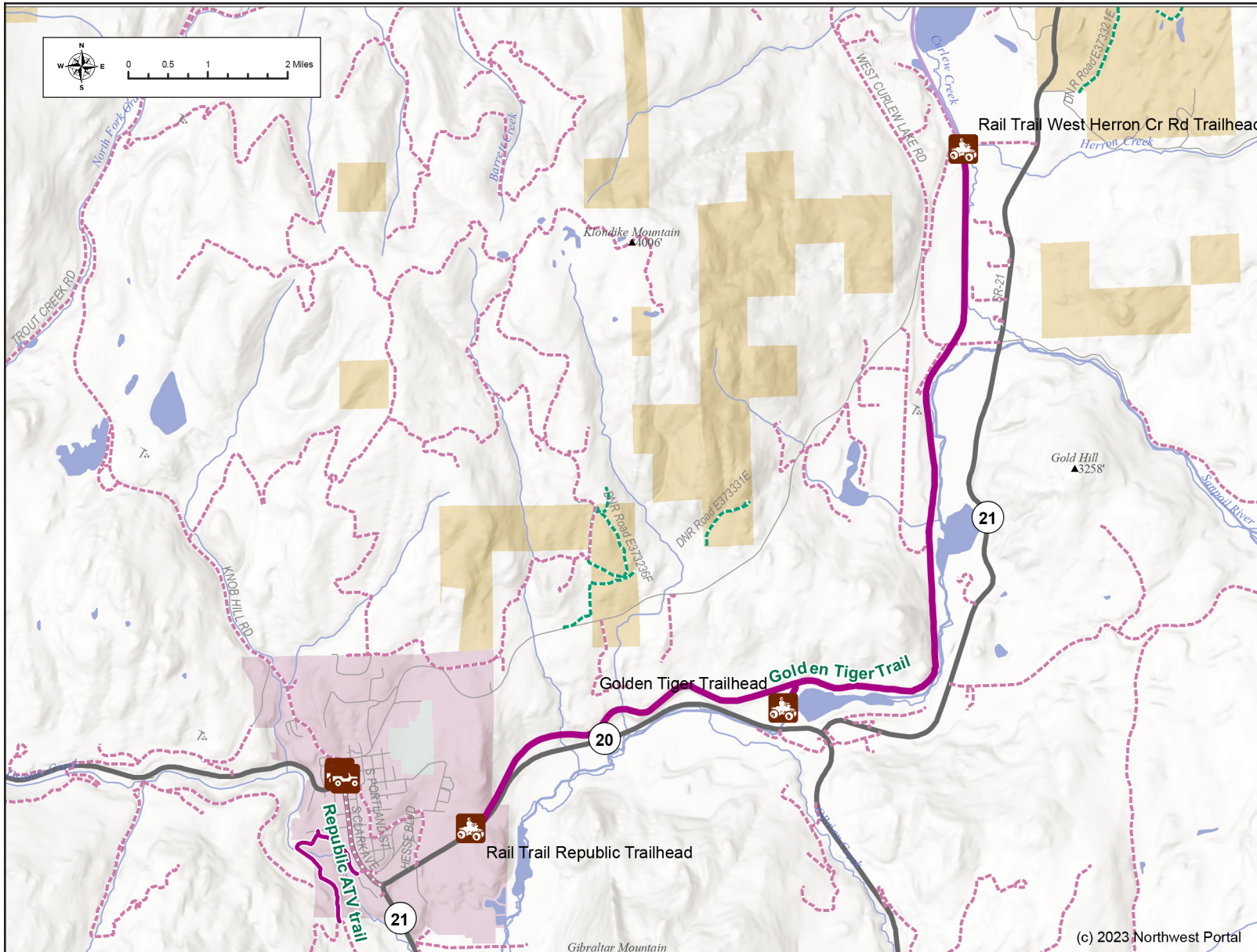

Filled with beautiful, rugged scenery, Ferry County features a wide array of activities for visitors.

Nestled in the Kettle Range between Lake Roosevelt and the Canadian border, the county offers opportunities ranging from historic sites and museums to non-motorized and motorized recreation.

For those interested in driving through Mother Nature's splendor, the Sherman Pass Scenic Byway on Highway 20 between Republic and Kettle Falls offers beautiful vistas with little traffic.

For those pedaling their way across the county, the route through Curlew, between state highways 21 and 395 across Boulder Pass, offers views of nature with a less drastic climb than state Highway 20. Republic is surrounded by national forest lands and within short driving distance of numerous lakes and campgrounds. Hunting, fishing, bird watching, bicycling, hiking, boating, motorized recreational sports bring people to the area. For motorized recreation enthusiasts, there are roads set aside for off-road vehicles in the Colville National Forest and an off-road recreation park south of Republic near Eagle Track Raceway.

ANDERSON'S GROCERY
A Family Tradition Since 1900

Don't go hungry or thirsty!

Stock up before exploring. We have anything you need!

711 S. Clark • Republic • 509-775-3378 • Open daily 8 a.m.-8 p.m.



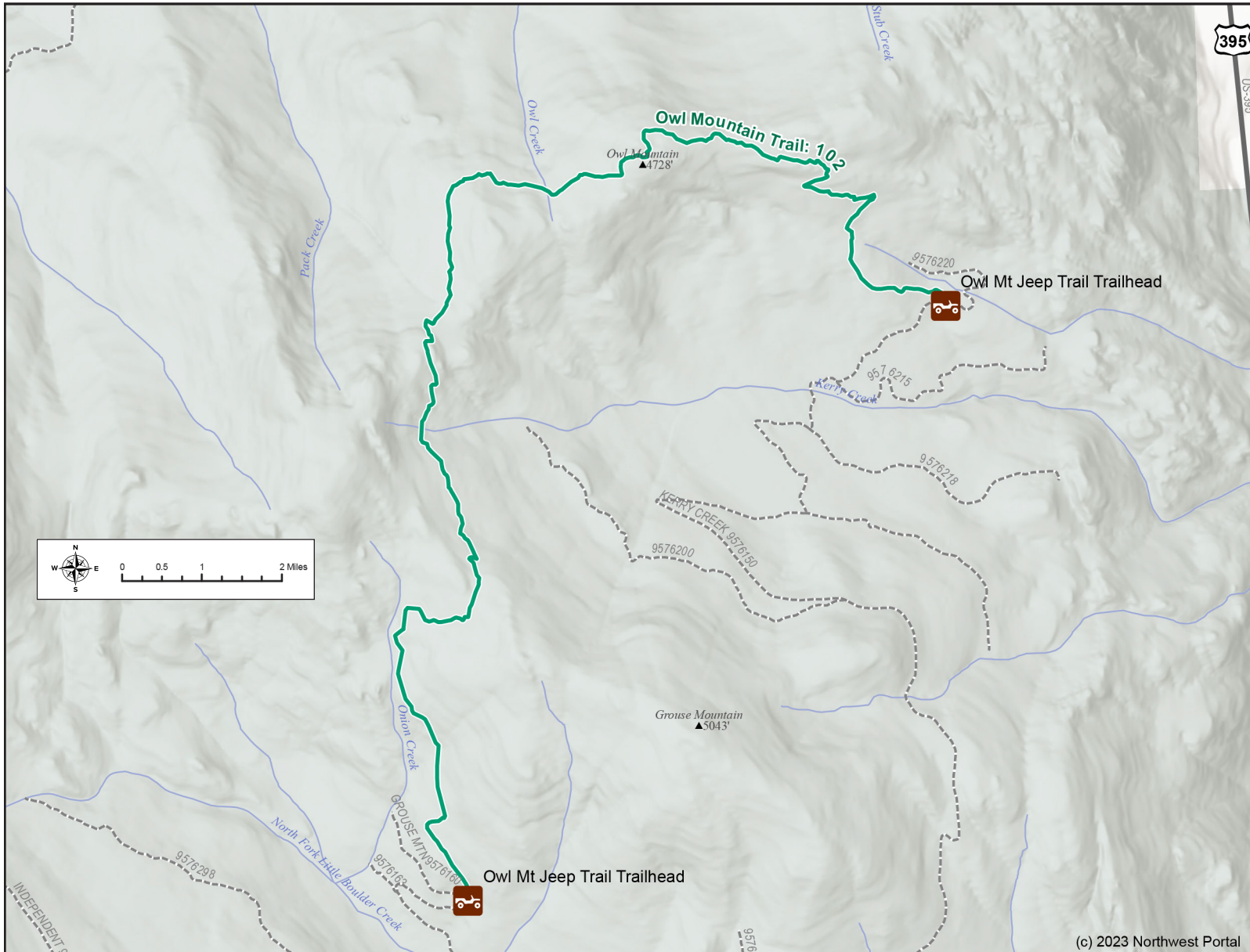

Access:

From Kettle Falls, go west on Hwy 395, across the Columbia River Bridge, turning right on Hwy 395. Proceed north to Orient, approximately 18.5 miles. Continue past Orient on Hwy 395 another 1.6 miles, then turn left on Eslick Road. Continue another 1.25 miles to the intersection with Little Boulder Creek Rd - stay left at the fork in the road and go 2.6 miles to the "Y" intersection with USFS Rd #160 on the right. There is plenty of parking for a group of vehicles with trailers alongside this intersection. Unload OHVs here and follow the directions below to either of the 2 trailheads.

Difficulty:

This trail is rated moderate for Jeeps and larger, high-clearance OHVs, but it is challenging for ATVs or small OHVs. Long wheelbase rigs may also have problems on the narrow trail. There are some steep rocky slopes, a swamp crossing, areas of standing mud and water, and brush. Expect vehicle body scratching, possibility of winching in mud, tight areas of deadfall, and rock obstacles that have no bypasses. Smaller rigs and ATVs should only attempt this trail with experienced drivers, as narrow and low-clearance rigs will have issues with exposed boulders in pinch points, off-camber steep slopes, and the muddy and swampy areas.

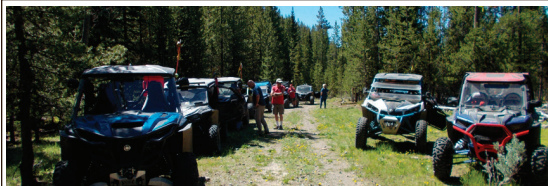

The North Central ATV Club, a non-profit organization, was established to promote the sport, tourism, be family oriented, good stewards and educate the government and public about ATV and SXS use.

North Central ATV Club
 PO Box 346, Conconully, WA
www.ncatvclub.org
 e-mail: ncatvclub@ncatvclub.org

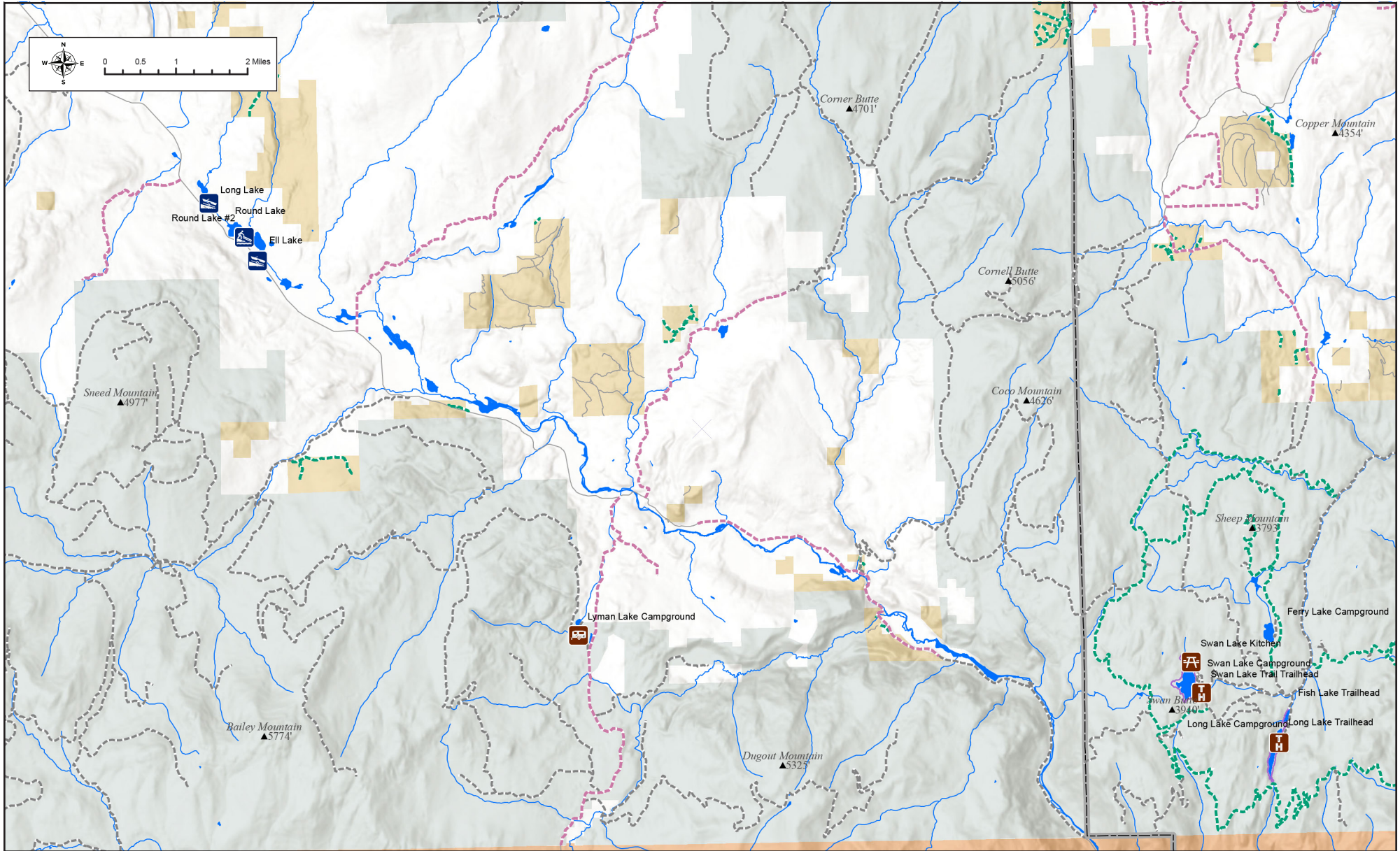

Annual Community
ATV Ride
Always the 3rd
Saturday in June.



Gas • Diesel • Propane
Open 8 A.M. to 6 P.M.
7 days a week
1165 Aeneas Valley Rd., Tonasket

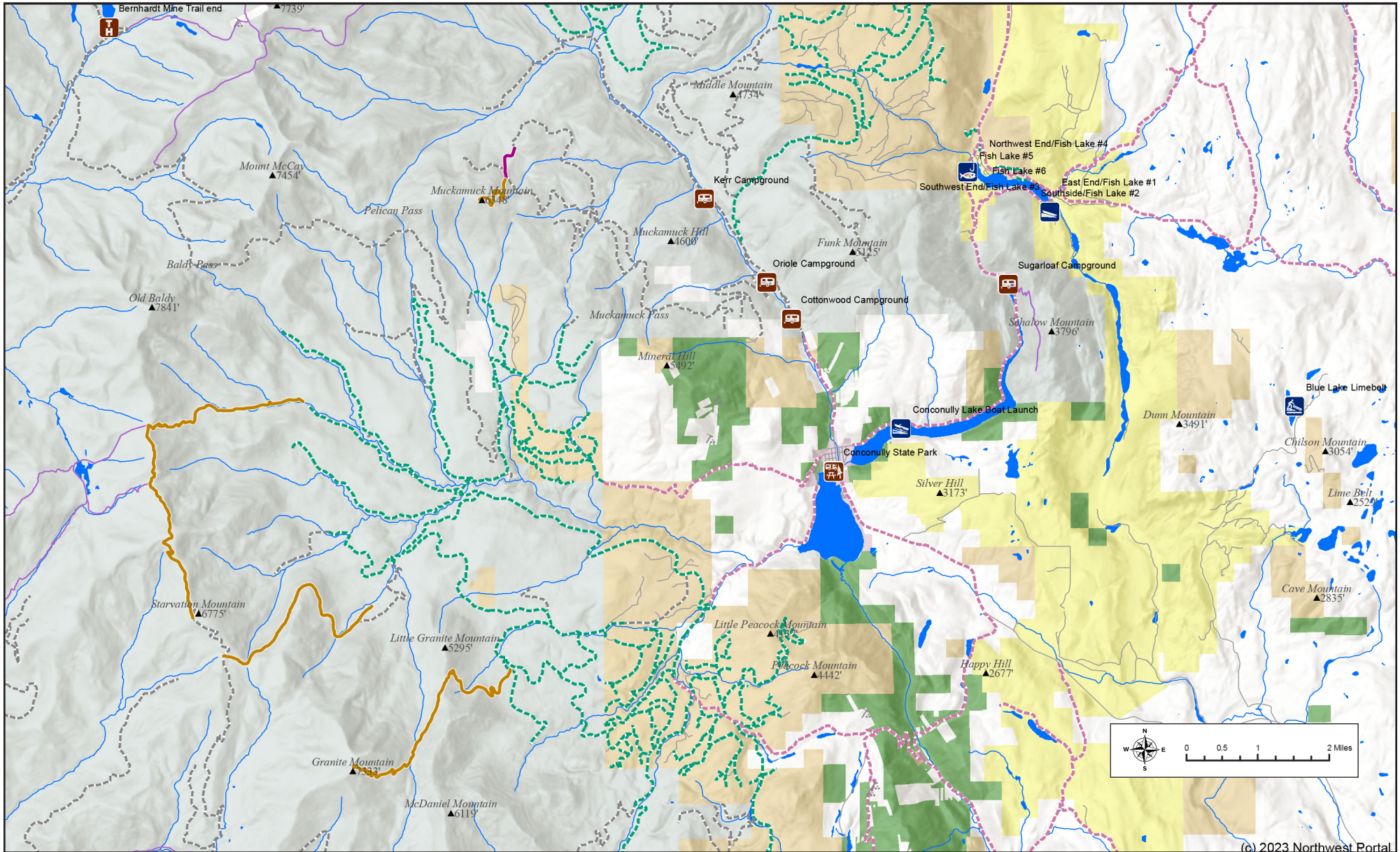

509-557-6555
607 Okoma Drive, Bldg. #1, Omak

While enjoying the beauty of our valley, don't let
RV or Auto troubles slow you down!
Stop in and see us.



614 Okoma Drive, Omak
509-826-4060

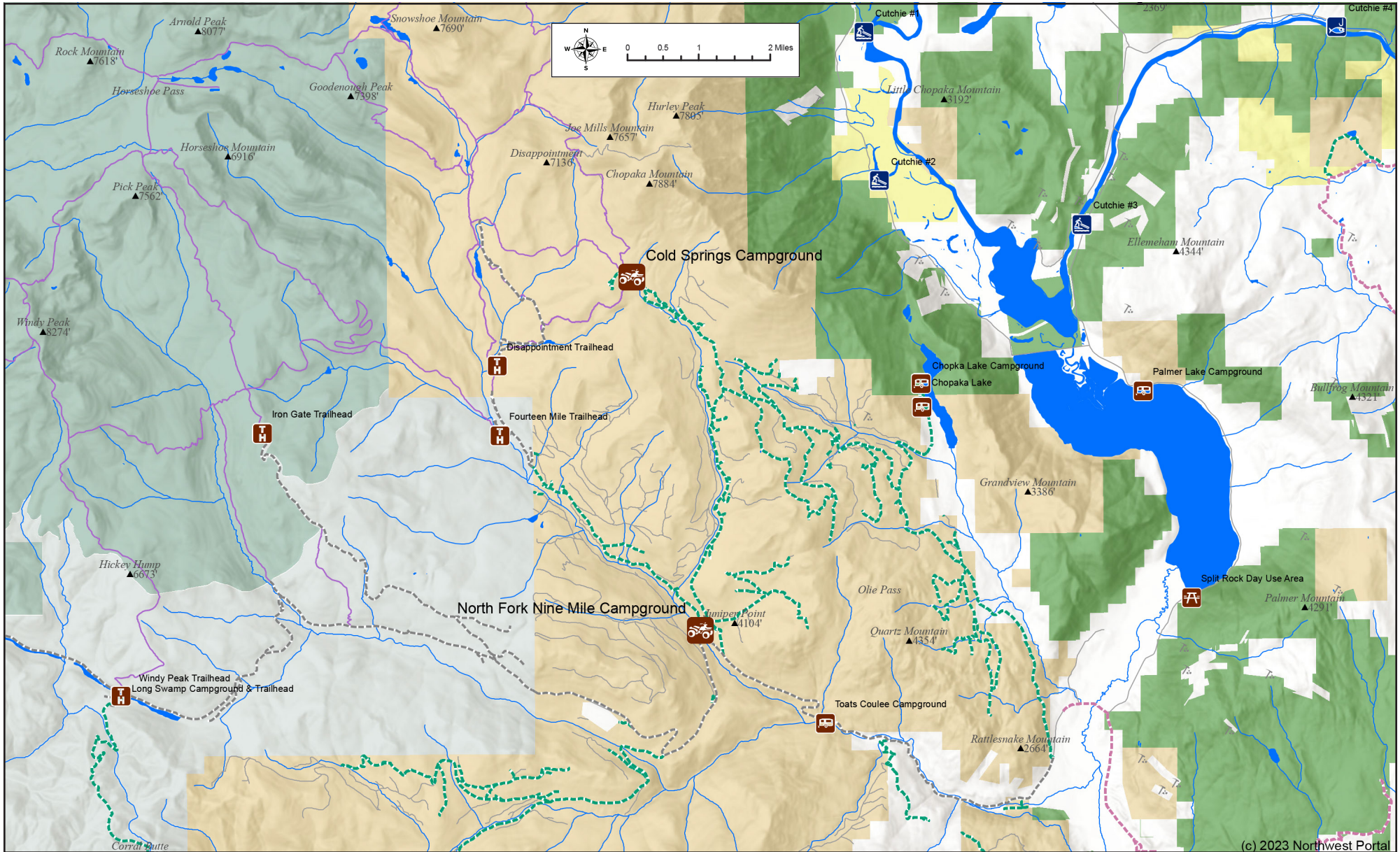

Our team is here for all
your real estate needs.
509-476-4444 • cell 509-429-0150



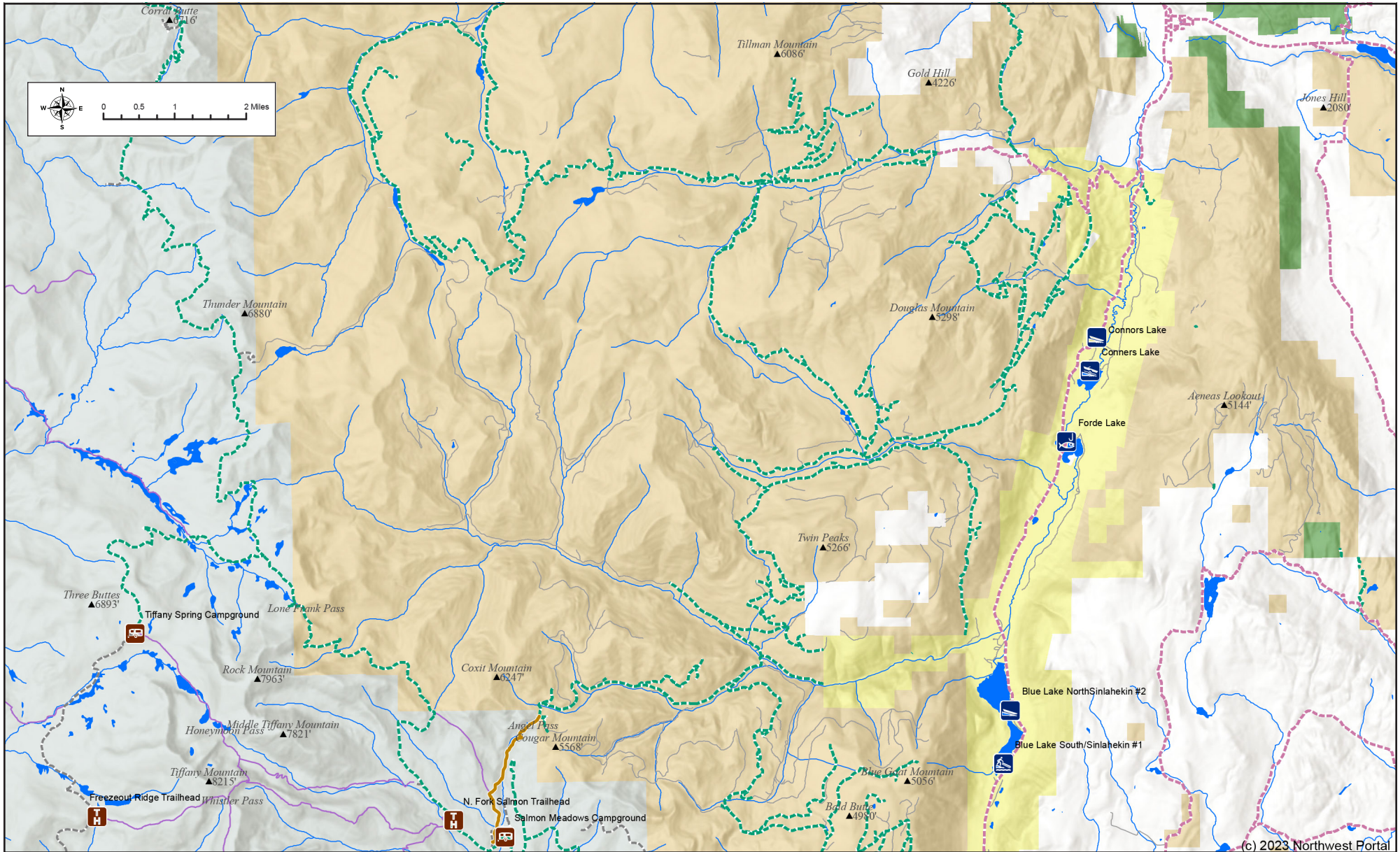

ATV Wheels and Tires

509-422-3140 • 1622 2nd Ave. N. • Okanogan



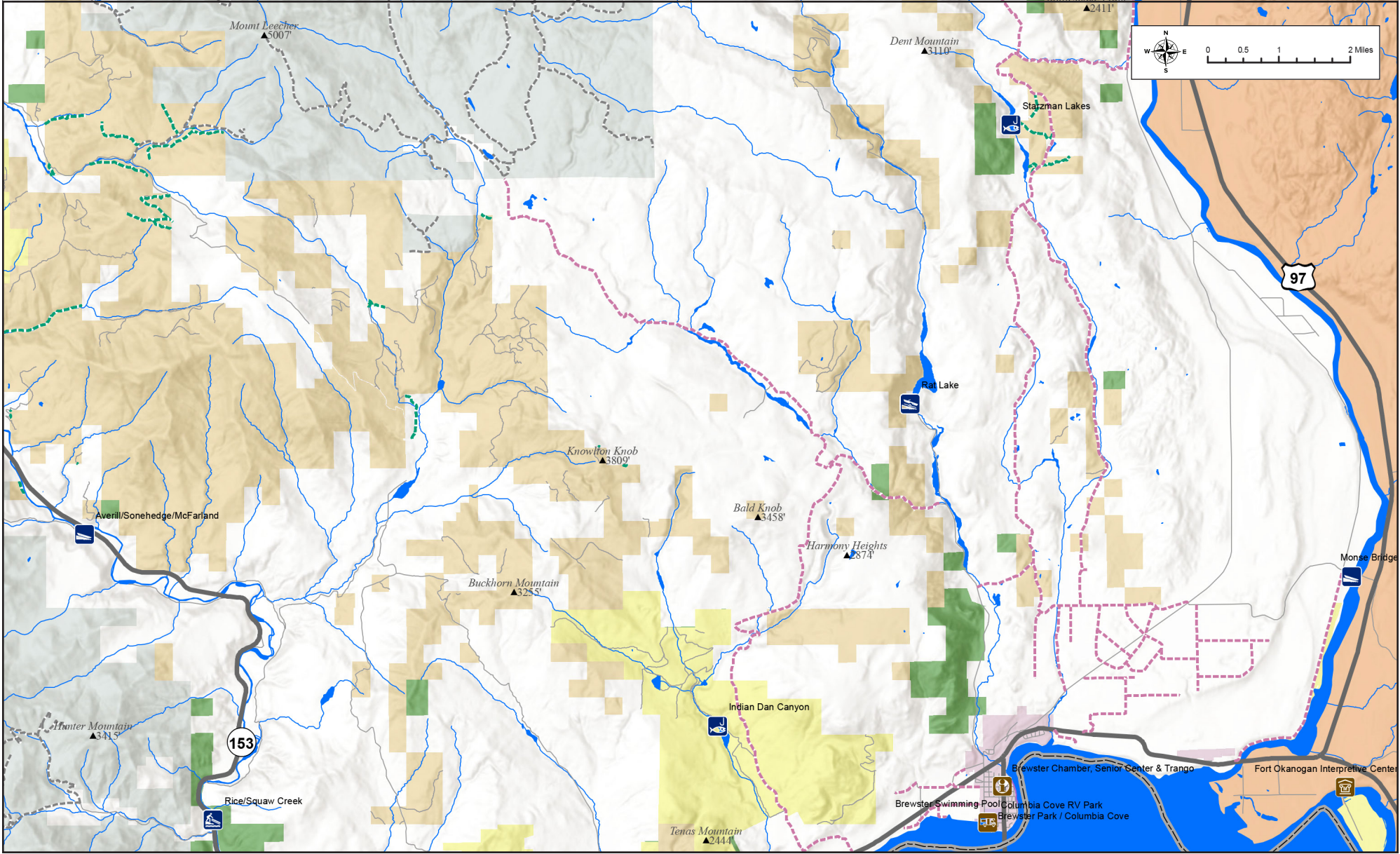

24-Hour Emergency Care in Brewster

Surgical & Non-Surgical Orthopedics for Breaks and Sprains • On-Site Radiology and Lab Services

509.689.2517
507 Hospital Way



509.689.3749
415 Hospital Way



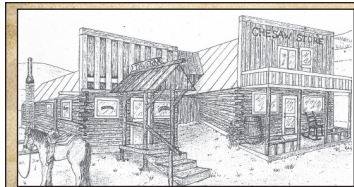
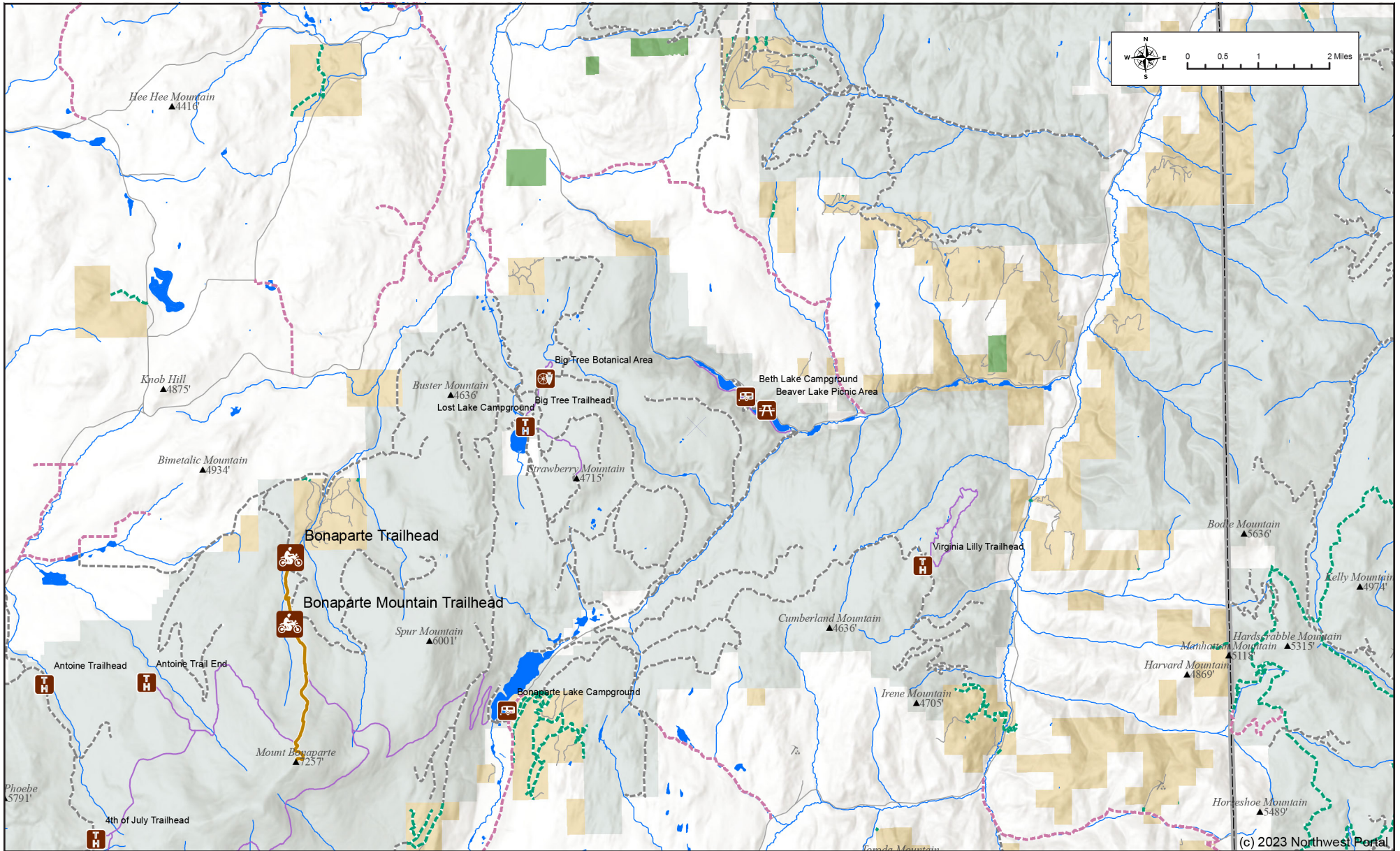

CHESAW TAVERN

ATV Parking • Local Bison Burgers • Brats • Burgers
• Fish and Chips • Cold Beer
2045 Chesaw Road, Chesaw • 509-485-2174



Chesaw General Store

• Groceries • Beer • Wine • Meat • Dairy
• Gas • Oil • Some Parts
2047 Chesaw Road, Chesaw • 509-485-2999

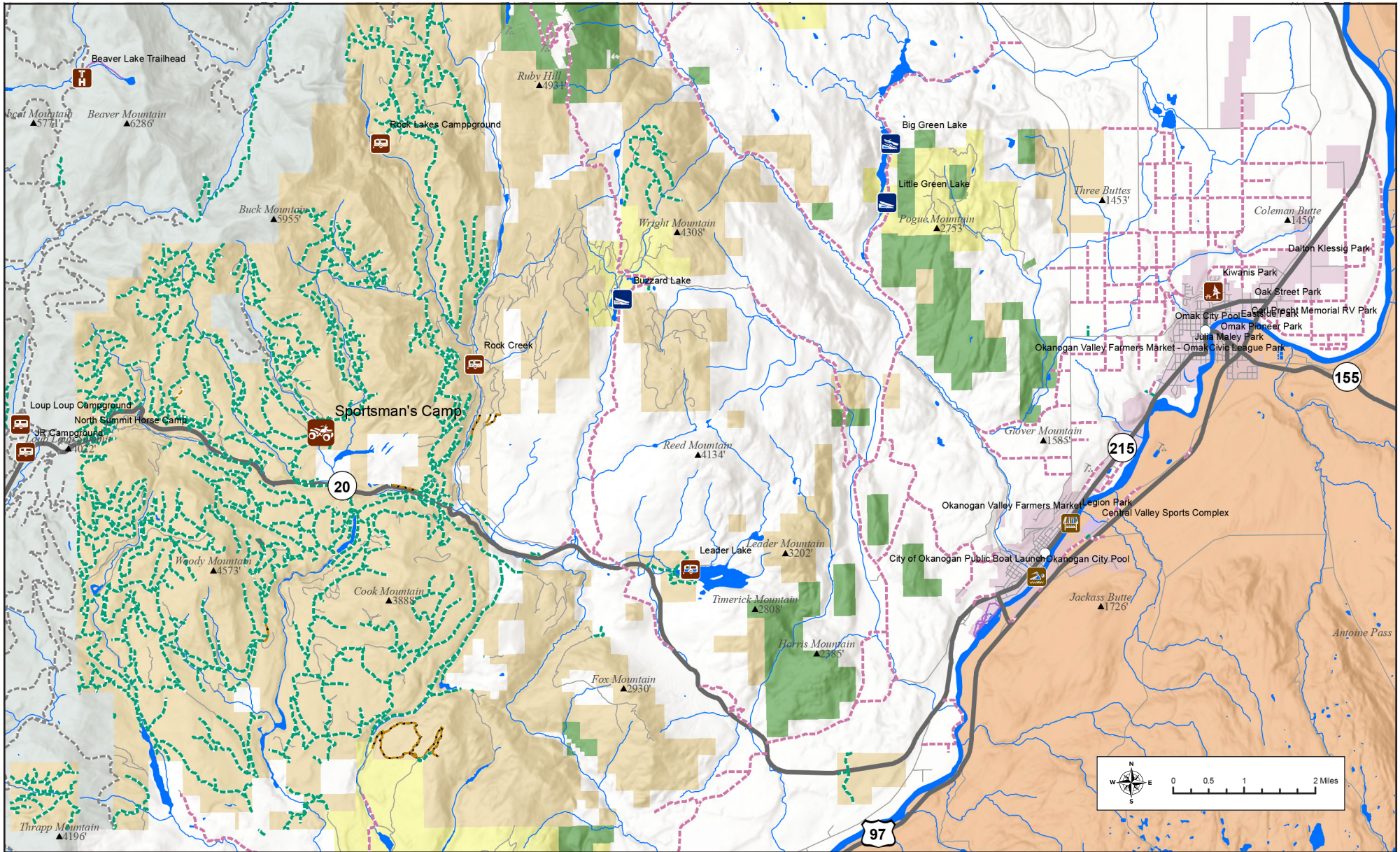

Sunrise RVs **SALES • SERVICE • PARTS**

1004 Koala Drive, Omak • 509-826-4678 • www.sunriservs.com

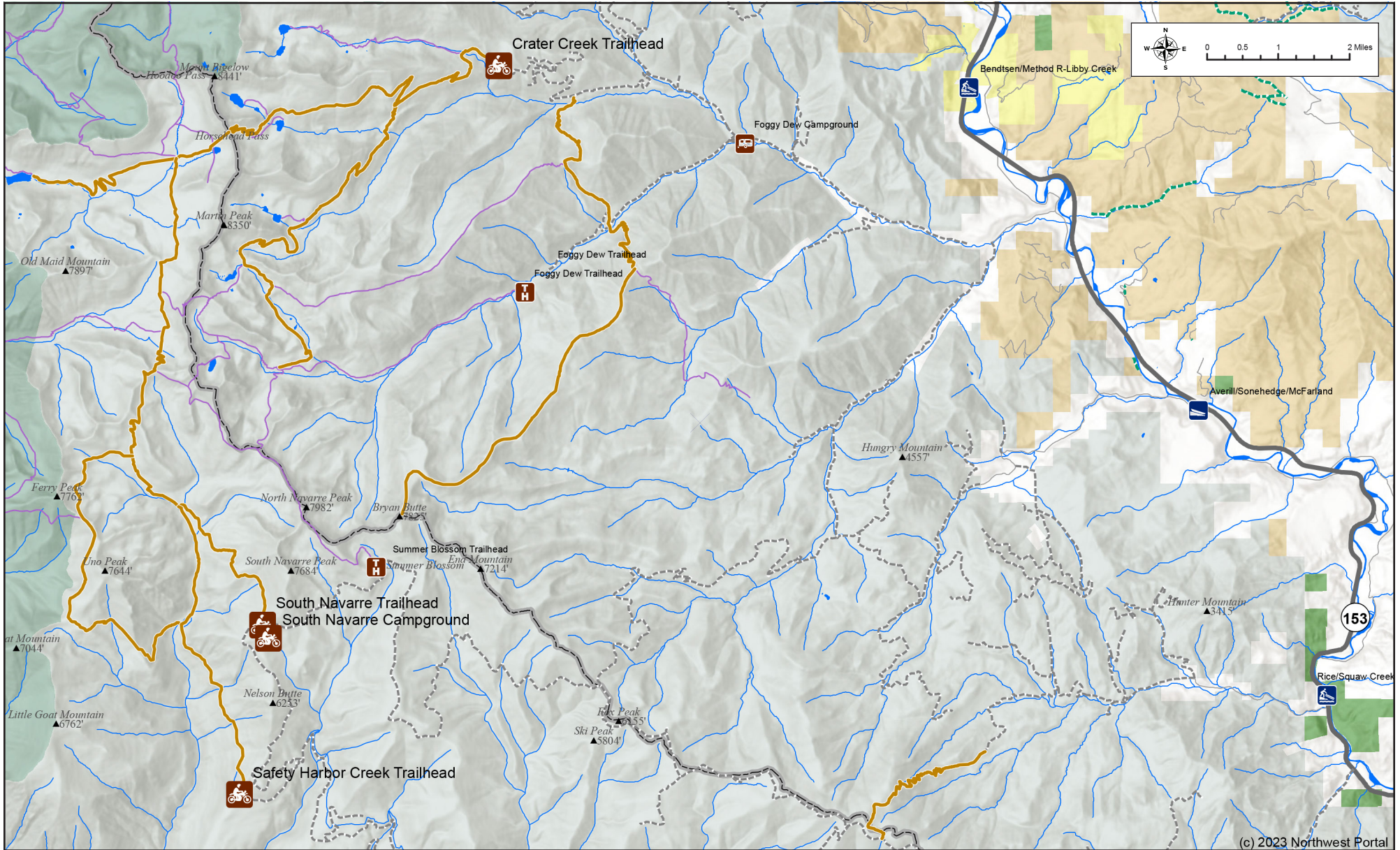

(c) 2023 Northwest Portal



 **Omak Marine**
Arctic Cat ATVs and Snowmobiles
128 Columbia St., Omak
www.omakmarine.com • 509-826-4711



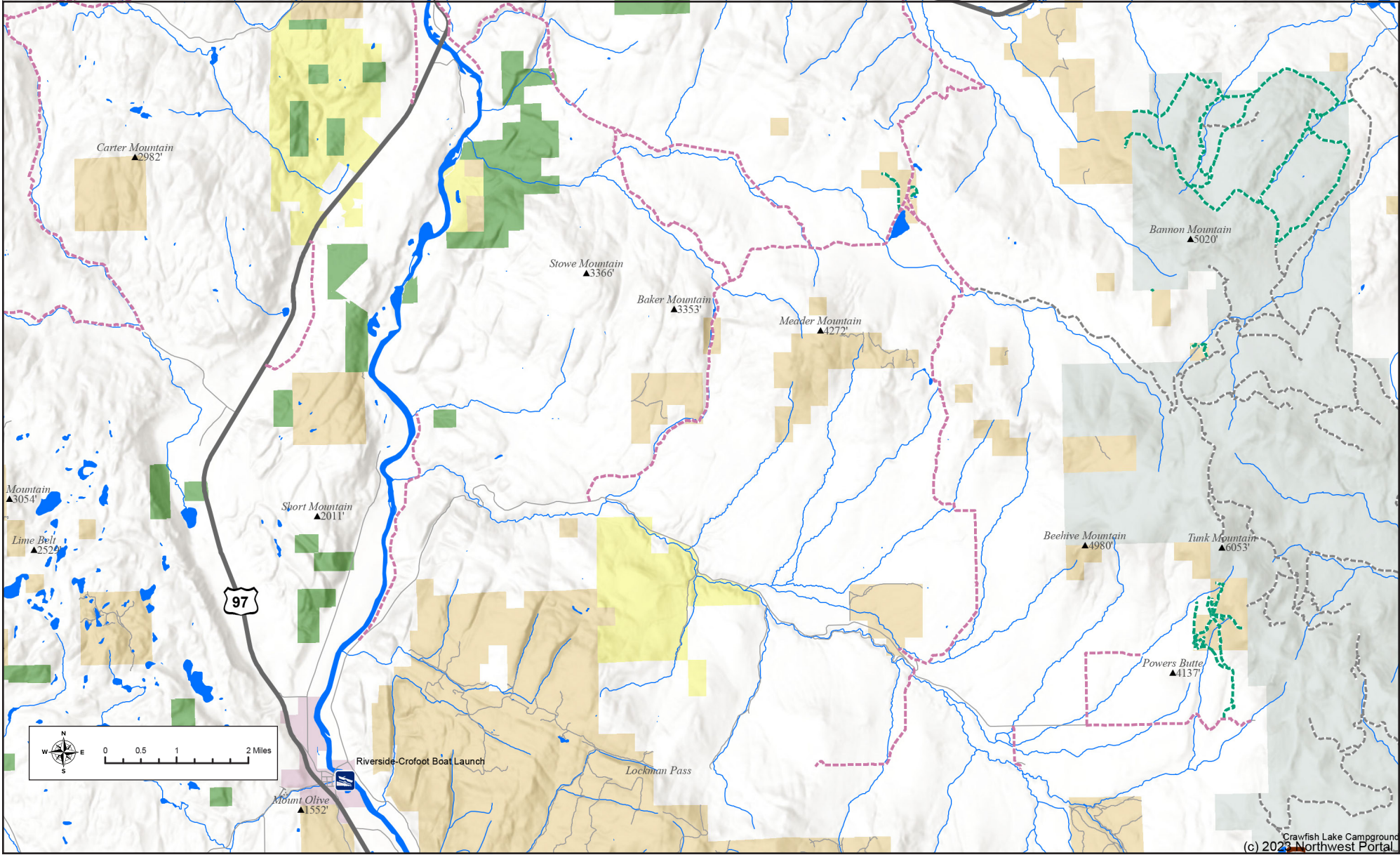

Buy • Sell • Trade • Reloading Supplies
Fishing and Hunting Licenses
 Tuesday-Friday 9:30-5 • Saturday 9:30-3
 Downtown Riverside • 509-826-0544



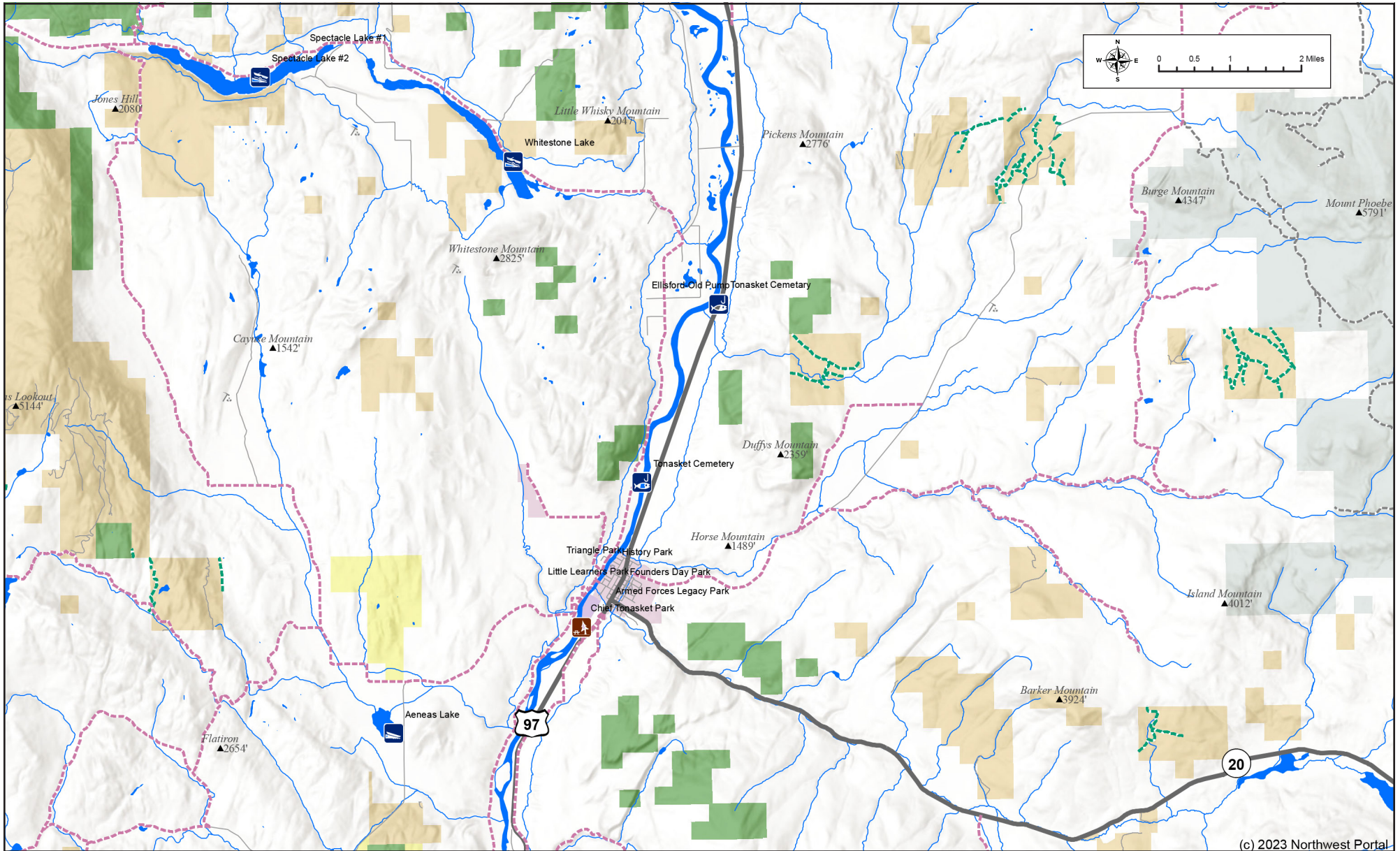

(c) 2023 Northwest Portal

LEE FRANK **ACE**
MERCANTILE Hardware
Since 1920
324 S WHITCOMB AVE • TONASKET, WA 98855
509-486-2105

Ace is the place of the helpful hardware folks
324 Whitcomb, Tonasket • 509-486-2105

ACE
The helpful place.®



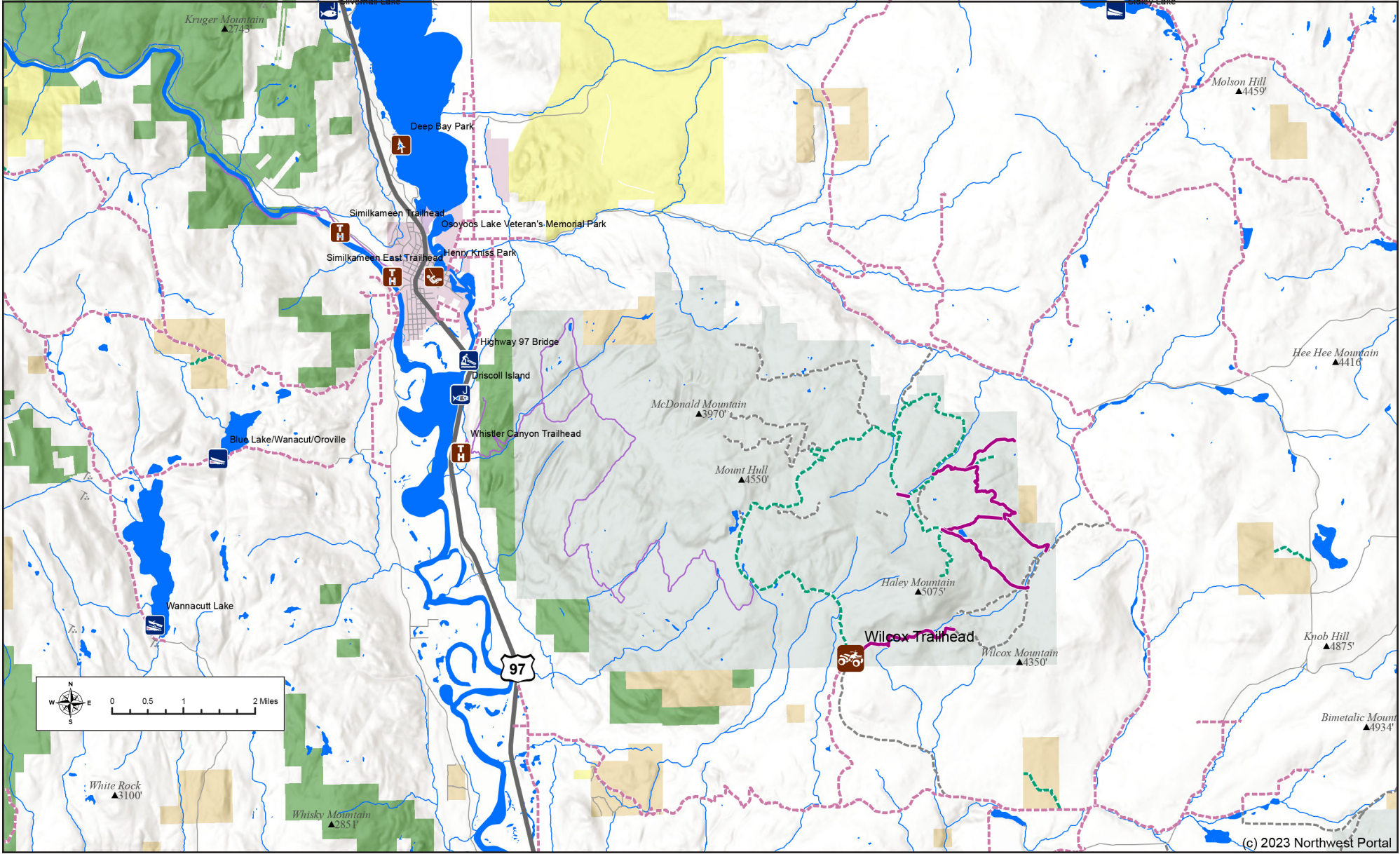

(c) 2023 Northwest Portal







www.shopxtremepowersports.net
1930 N 2nd Ave. Okanogan, Wa 98840

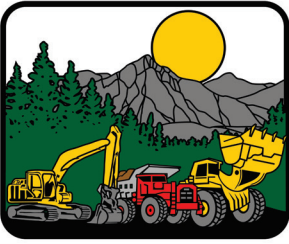

Cates & Erb, Inc.

General Construction Contractor • Est. 1986

CATESE1066MQ

- Driveways and parking lots
- Bridges, private and commercial
- Site work for commercial and residential
- Water restoration, culvert installation
- Utilities, sewer, water and storm drains
- Excavation, backhoe, dozer
- Dump trucking, equipment hauling
- WSDOT certified rock quarry
- DBE, MBE, SBE, VOSB/SDVOSB & HUBZone Certified



We are certified licensed with the appropriate state, federal and tribal agencies.

Phone 509-826-4752 • Fax 509-826-2160 • P.O. Box 2027, Omak, WA 98841 • www.catesanderb.com • Licensed, Bonded, & Insured



PARADISE *for all* ATV ENTHUSIASTS... *GATEWAY to* ADVENTURE!

Ride from Conconully to State and National Forest land. There are also routes to Okanogan, Omak, Loomis, and Tonasket. About the closest thing in Washington to compare to riding in Idaho. Conconully is also a haven for fishing, hunting, and snowmobiling!

OVER 500 MILES OF ROADS & TRAILS

Information: Conconully Chamber 509-826-9050 • Email: conconullychamber@gmail.com

