

2026

Ark Encounter

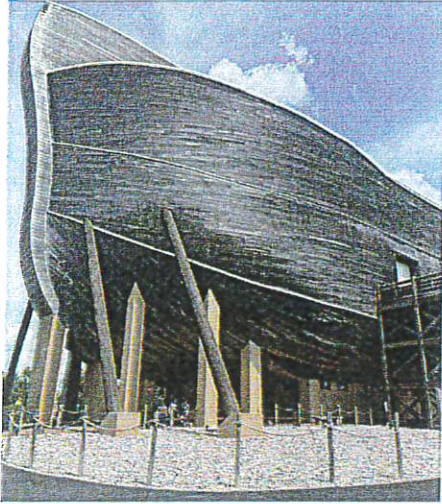

Aug 5 - 9, 2026 - 5 Days - 7 Meals - \$1,225 pp (dbl occ) \$1775pp (single)
Departing Omaha, Fremont, Lincoln, Norfolk, and Independence



Hotel Accommodations

Night 1 - Fairfield Inn, St Louis

Night 2 - 3 Hilton Garden Inn,
Florence, KY

Night 4 - Fairfield Inn, St Louis

*Subject to change

Activity Level: (1 Easy - 5 Active)

Level 3: Well-suited for travelers who enjoy a gentle pace with moderate walking through museums, exhibits, and scenic grounds.

Tour includes:

- Elevated Accommodations
- Delicious Original Meals
- Excellent Transportation
- Small Group Size
- Professional Tour Director
- Home Made Chocolate Chip Cookie
- Bottled Water (land based tours)

Included Meals Key:

- (B) Breakfast
- (L) Lunch
- (D) Dinner

You'll love this tour if...you love faith-filled adventures, awe-inspiring storytelling, and exploring biblical history brought vividly to life in a meaningful, memorable way.

Day 1 - Mosaic Marvels & Irish Hospitality

Your Ark Encounter journey begins in St. Louis, where art and architecture take center stage. Step inside the awe-inspiring Cathedral Basilica, home to one of the largest mosaic collections in the world—an extraordinary sight that stirs both beauty and reverence. This evening, we'll gather for a festive Welcome Dinner at a lively Irish pub, full of good food and great company. Afterward, enjoy the evening at your leisure—your adventure is just beginning. (D)

Day 2 - Bluegrass Beauty & Southern Charm

Today we journey through the rolling hills of Kentucky, where scenic views and heartfelt hospitality await. Our lunch stop is The Bell House, a beloved local gem known for its warm atmosphere and homemade Southern fare. This afternoon, enjoy a memorable visit to West Meadow Farm, where Kentucky Derby hopefuls are raised and trained. Stroll the pastures, meet the baby foals, and soak in the serenity of the Bluegrass countryside. This evening, settle into our lovely hotel, with nearby restaurants and bars perfect for a relaxed dinner at your own pace. (B, L)

Day 3 - A Journey Through the Ark

Today, the Ark awaits. Just a short drive brings us to the awe-inspiring Ark Encounter—an enormous replica of Noah's biblical ship, stretching 510 feet long and standing taller than a 7-story building. Step inside to explore thought-provoking exhibits that imagine how Noah and his family might have lived, cared for the animals, and built such a monumental vessel. You'll have the full day to wander the exhibits, enjoy lunch on your own, and reflect on this powerful story brought vividly to life. Afterward, we return to the hotel for a restful evening, with the Creation Museum on deck for tomorrow. (B)

Day 4 – Creation, Connection & a Fond Farewell

Today we visit the world-renowned Creation Museum—75,000 square feet of immersive exhibits, lush botanical gardens, a peaceful zoo, and more. Journey through the Seven C's of Biblical history, from The Creation to Christ's return, and explore thought-provoking displays that bring faith and science into conversation. Wander at your own pace, take in the beauty of the grounds, and let your curiosity guide you. This afternoon, we travel to Indianapolis for a special farewell dinner—one last chance to share laughter, stories, and gratitude with your travel companions before returning to the hotel for a restful final night. (B, D)

Day 5 – Heading Home with Full Hearts

As we make our way home, we carry with us the memories, reflections, and inspiration from this powerful journey through biblical history. The miles will pass quickly with fun games, movies, and shared laughter led by your cheerful guide. Whether you're heading back to Kansas City or Nebraska, we hope you return feeling uplifted, connected, and already dreaming of your next adventure. (B)

*Please Note: While we aim to follow the planned itinerary, occasional adjustments may be made to enhance your comfort or respond to local conditions. Rest assured—every moment will still feel thoughtfully curated and full of joy.

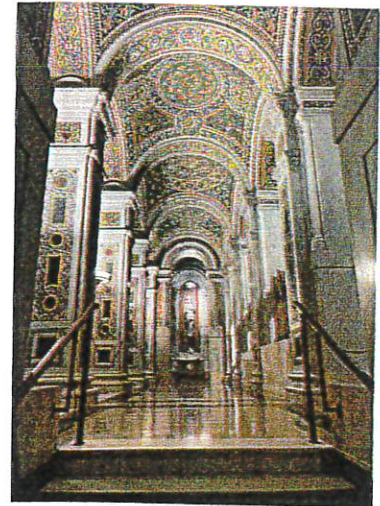
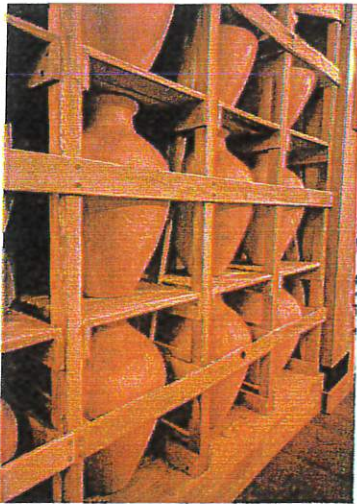

Ark Encounter - Aug 5th-9th 2026 (WJAG) \$1,225pp (double) \$1775 (pp single)

Pick Up Location (Please circle): Omaha Lincoln Fremont Norfolk Independence

For Reservation Questions Contact: (402)293-9282 email: info@excitemytravel.com

Excite Experiences, PO Box 751, BELLEVUE, NE 68005

A deposit of **\$100** per person is due upon reservation. Reservations are made on a first come, first served basis. Final payment due 8 weeks before tour departure date.

Clearly print your full name (first/middle/last) as it appears on your government issued ID.

(P1)First: _____ Middle: _____ Last: _____

Nickname: _____ Gender: () Male () Female Date of Birth: _____
Address: _____ City: _____ St: _____ Zip: _____

Phone:() _____ Cell:() _____ Email: _____

(P2)First: _____ Middle: _____ Last: _____

Nickname: _____ Gender: () Male () Female Date of Birth: _____

Address: _____ City: _____ St: _____ Zip: _____

Phone:() _____ Cell:() _____ Email: _____

Emergency Contact (not traveling with you):

Name: _____ Phone: () _____ Email: _____

ROOMING WITH: First: _____ Last: _____

PLEASE MAKE CHECKS PAYABLE TO: Excite Inc. () Check () Credit Card

Deposit Amount: \$ _____ Total amount enclosed: \$ _____

If paying by credit card please complete bottom portion.

Cardholder Name (if paying by Credit Card): _____

Cardholder Billing Address: _____

Credit Card Number:

Expiration Date: CVV:

SIGNATURE REQUIRED for acceptance of the below conditions and agreement to credit card use:

Date: _____ Signature _____

I agree to pay according to the card issuer agreement. I understand and accept the cancellation policy, terms and conditions. See <http://www.excitemytravel.com/> for full terms and conditions of your purchase.

Excite Experiences
PO Box 751 Bellevue NE 68005
402-293-9282
www.excitemytravel.com

New Cancellation Policies, Payment Protection Plan, & Travel Insurance:
Effective for tour booked on or after Feb. 20, 2026.

Updated Cancellation Policy:

Our updated cancellation policy adheres to the following:

Cancellation Policy	
90 Days	Deposit is non-refundable
60-31 days	50% of all payments non-refundable
30 days to departure	100% of payments non-refundable

Optional Payment Protection Plan (PPP)

This purchase allows for both the ***deposit*** and the ***payments*** made to be refunded if you cancel ***for any reason*** up to 24 hours prior to departure of the trip. ***You have 10 days from deposit to purchase or remove PPP, after this time, it is non-refundable.***

Travel Insurance offered through TripMate

We've partnered with **TripMate** to offer you added peace of mind for your next journey. This **optional travel insurance** helps safeguard your experience by covering unexpected events such as: Trip interruptions or delays, Medical emergencies while traveling, Lost/stolen/delayed baggage, travel accident coverage, and more. ***You have up until 30 days prior to trip departure*** to add our trip insurance plans. Trip insurance is non-refundable and subject to TripMate's terms and conditions.

Offered in both Basic & Deluxe options. Please see an outline of each of these plans below:

Basic Insurance Plan Coverage	Deluxe Insurance Plan Coverage
<ul style="list-style-type: none"> ● Trip Cancellation Trip Cost* ● Trip Interruption 150 % of Trip Cost ● Missed Connection \$750 ● Travel Delay \$1,000/\$200 per day ● Medical Expense \$50,000 ● Excess Medical Evacuation/Repatriation \$500,000 ● Accidental Death and Dismemberment \$25,000 ● Baggage & Personal Effects \$1,000 ● Baggage Delay \$500/\$250 per day ● *Illness, injury, or death, Weather & Natural Disasters, Mandatory Legal or Government Events, Travel Supplier Issues, Other Unforeseen Events - See full plan details for specifics 	<ul style="list-style-type: none"> ● Trip Cancellation Trip Cost* ● Trip Interruption 150 % of Trip Cost ● Missed Connection \$1,500 ● Travel Delay \$4,200/\$300 per day ● Medical Expense \$50,000 Primary ● Medical Evacuation/Repatriation \$500,000 ● Accidental Death and Dismemberment \$25,000 ● Baggage & Personal Effects \$1,500 ● Baggage Delay \$750/\$250 per day ● *Illness, injury, or death, Weather & Natural Disasters, Mandatory Legal or Government Events, Travel Supplier Issues, Other Unforeseen Events - See full plan details for specifics

PPP and Insurance Options (WJAG)

Price is Per Person

Please place a check mark next to the choices that you want to add below

_____ I want to add on the **Payment Protection Plan** for this trip.

- Cost of Payment protection plan for this trip: **\$125**

_____ I want to add on the **Basic Travel Insurance Plan** for this trip.

- Cost of the Basic Travel insurance Plan for this trip: **\$123**
- ***Travel insurance does NOT cover cancel for any reason*

_____ I want to add on the **Deluxe Travel Insurance Plan** for this trip.

- Cost of the Deluxe Travel insurance Plan for this trip: **\$159**
- ***Travel insurance does NOT cover cancel for any reason*

_____ I decline PPP for this trip

_____ I decline Insurance for this trip



Hotel Accommodations:

Night 1 - Fairfield Inn, St Louis Night
2 - 3 Hilton Garden Inn, Florence, KY
Night 4 - Fairfield Inn, St Louis *Subject to change

What's Included:

Elevated Accommodations
Delicious Original Meals
Motorcoach Transportation
Professional Tour Director
Home Made Chocolate Chip Cookie
Bottled Water (land based tours)

What's Not Included:

Gratuities
Insurance