

- ### BUILDING ELEVATION NOTES:
- REFER TO SHEET A/4.10 FOR TYPICAL SHEATHING DETAILS, SHEATHING JOINT TREATMENT, AND TYPICAL MASONRY EXTERIOR WALL DETAILING.
 - REFER TO SHEET A/3.25 AND A/4.10 FOR END DAM, SUB-SILL DETAILING & WINDOW PERIMETER FLASHING.
 - ANY CONFLICTING ITEMS TO BE VERIFIED & COORDINATED WITH ARCHITECT PRIOR TO INSTALLATION.
 - CONTINUOUS INSULATION THICKNESS TO BE AS REQUIRED TO ACHIEVE R-VALUE OF 7.5 PER BUILDING ENVELOPE ANALYSIS. SEE INDEX.
 - REFER TO SHEET A/3.1 FOR TYPICAL SOLDIER COURSING DIMENSIONS.
 - REFER TO SHEET A/6.10 FOR GLASS TYPES, WINDOW ELEVATION TAGS AND SPANDREL GLASS LOCATIONS SHOWN ON THIS SHEET FOR REFERENCE ONLY.
 - PRE-FINISHED METAL CLOSURE TRIM AT WINDOW SILLS TO BE SILVERSMITH.
 - PROTECTIVE WALKWAYS NOT SHOWN FOR CLARITY. SEE SHEET A/8.1 FOR PROTECTIVE WALKWAY INFORMATION.
 - SEE LAMBSTONGUE DETAIL ON A/3.2. REFER TO PLUMBING FOR ADDITIONAL INFORMATION.
 - ALL EXTERIOR BUILDING MOUNTED LIGHT FIXTURES ARE DIMENSIONED TO THE BOTTOM OF THE FIXTURE UNLESS NOTED OTHERWISE.
 - WHERE DOWNSPOUTS ARE LOCATED BETWEEN WINDOWS, CENTER DOWNSPOUT BETWEEN WINDOWS.

MATERIAL LEGEND:

	COLOR #1 REPRESENTS INSULATED METAL PANEL - HORIZONTAL MINI MICRO RIB (BONE WHITE)
	COLOR #2 REPRESENTS INSULATED METAL PANEL - HORIZONTAL MINI MICRO RIB (SLATE BLUE)
	COLOR #3 REPRESENTS INSULATED METAL PANEL - HORIZONTAL MINI MICRO RIB (REGAL BLUE)
	COLOR #5 REPRESENTS INSULATED METAL PANEL - HORIZONTAL MINI MICRO RIB (TAUPESTONE)
	COLOR #4 REPRESENTS INSULATED METAL PANEL - VERTICAL WAVE (ZINC GRAY)
	INSULATED METAL PANEL ROOF
	BRICK
	ASPHALT SHINGLE ROOF
	CJ CONTROL JOINT
	EJ EXPANSION JOINT

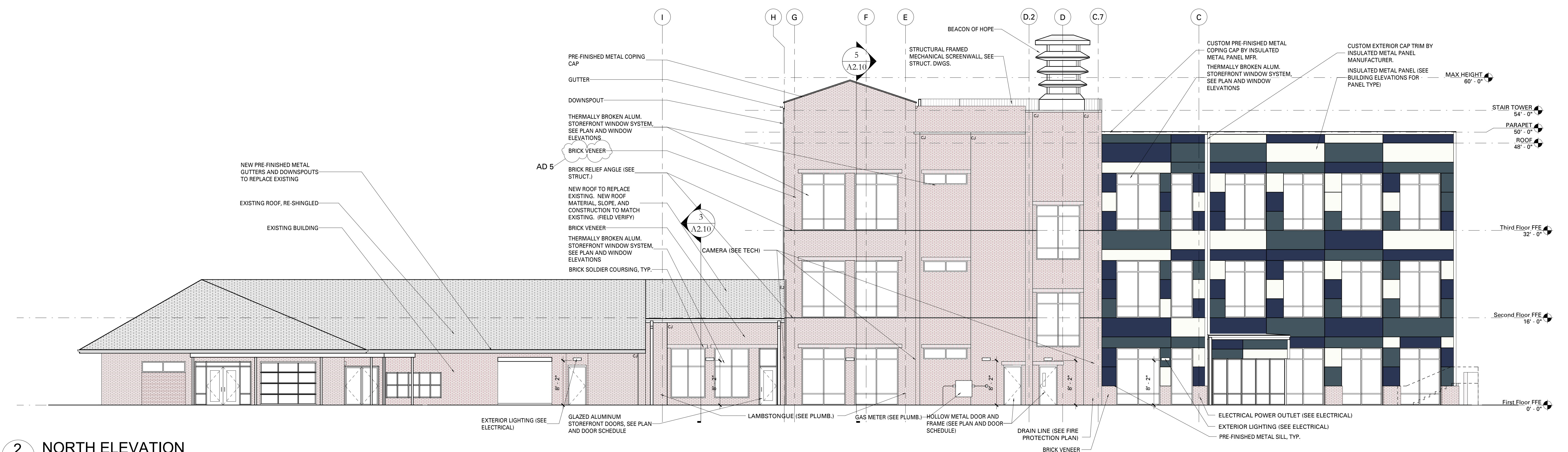

2 NORTH ELEVATION
 A1.1-n

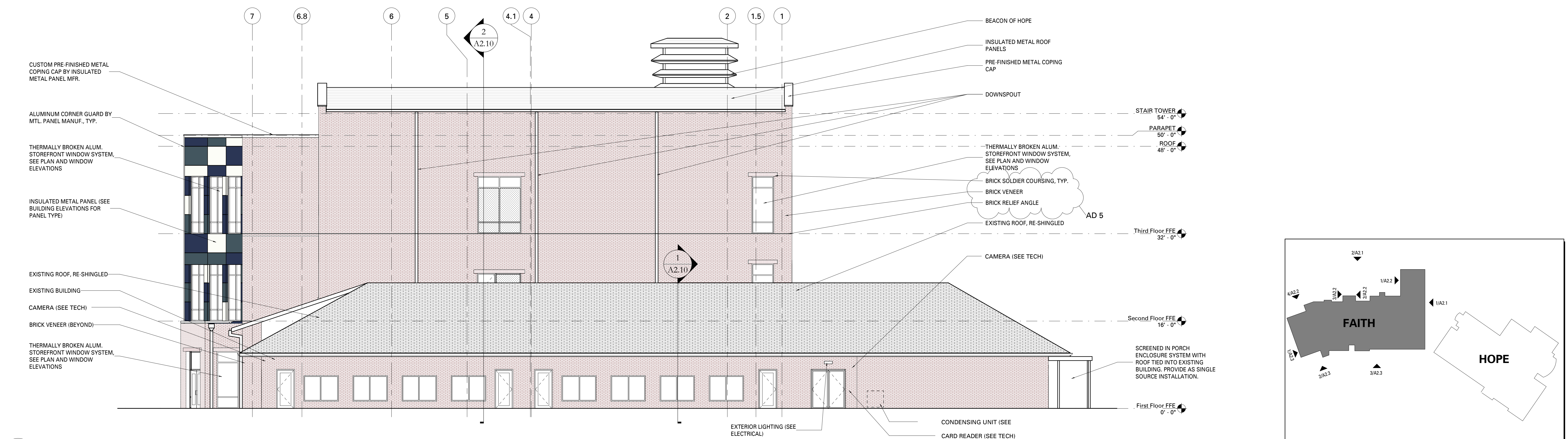

1 EAST ELEVATION
 A1.1-n

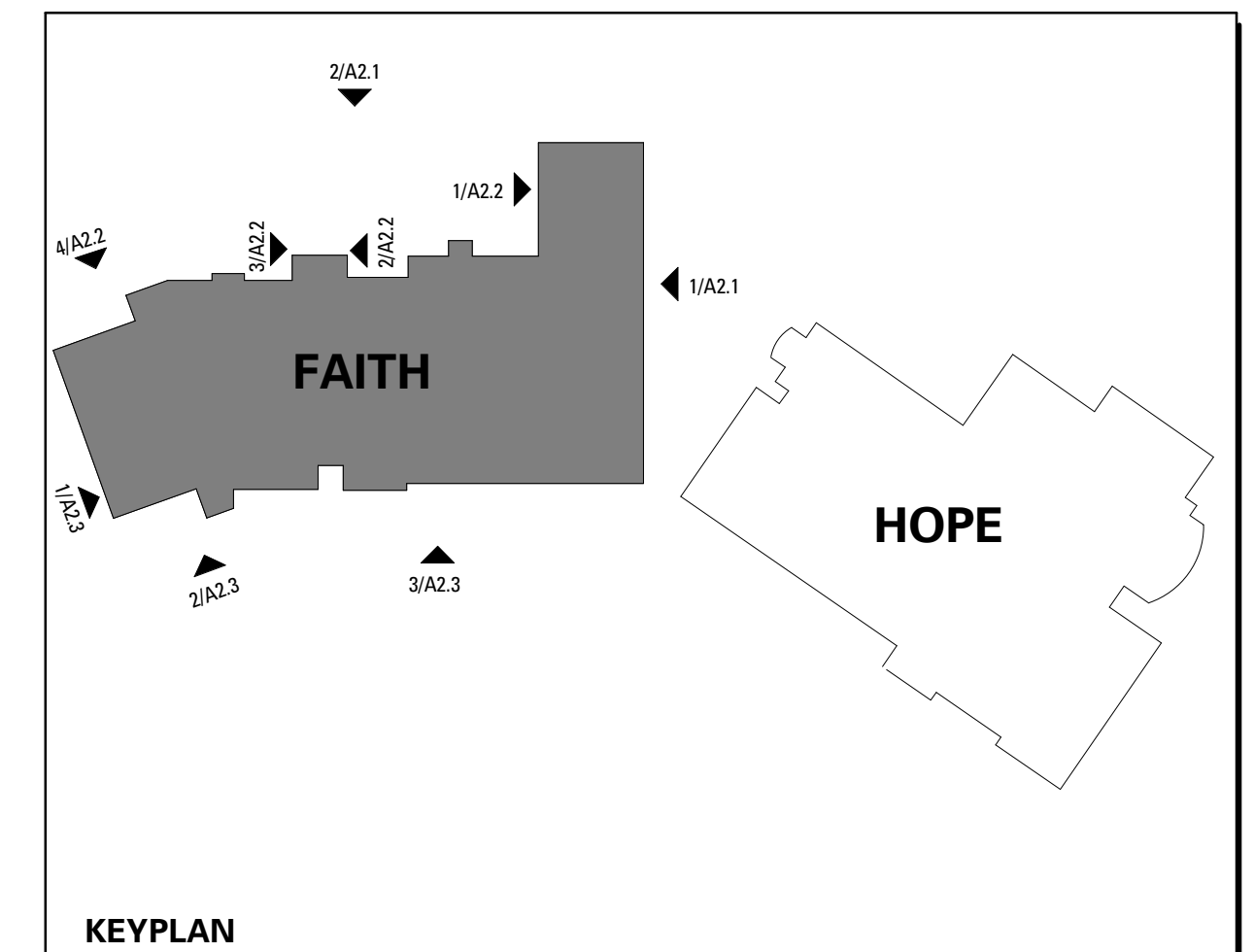

TYPICAL SCALE THIS SHEET, UNLESS NOTED OTHERWISE

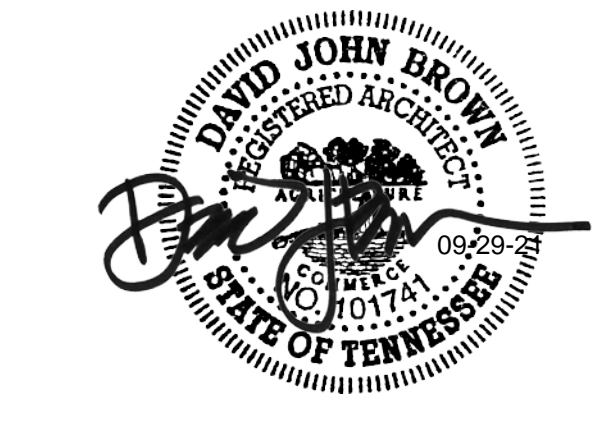

AD 5 09-29-21

PROJECT NUMBER
18730.00

DATE
June 25, 2021

A2.1
 FAITH BUILDING
 ELEVATIONS

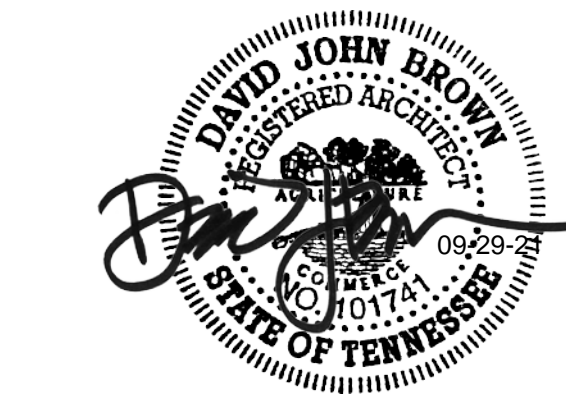

AD 5 09-29-21

PROJECT NUMBER
18730.00
 DATE
June 25, 2021

A2.2
 FAITH BUILDING
 ELEVATIONS

- BUILDING ELEVATION NOTES:**
1. REFER TO SHEET A/4.10 FOR TYPICAL SHEATHING DETAILS, SHEATHING JOINT TREATMENT, AND TYPICAL MASONRY EXTERIOR WALL DETAILING
 2. REFER TO SHEET A3.35 AND A4.10 FOR END DAM, SUB-SILL DETAILING & WINDOW PERIMETER FLASHING
 3. ANY CONFLICTING ITEMS TO BE VERIFIED & COORDINATED WITH ARCHITECT PRIOR TO INSTALLATION.
 4. CONTINUOUS INSULATION THICKNESS TO BE AS REQUIRED TO ACHIEVE R-VALUE OF 7.5 PER BUILDING ENVELOPE ANALYSIS. SEE INDEX.
 5. REFER TO SHEET A3.1 FOR TYPICAL SOLDIER COURSING DIMENSIONS.
 6. REFER TO SHEET A6.10 FOR GLASS TYPES, WINDOW ELEVATION TAGS AND SPANDREL GLASS LOCATIONS SHOWN ON THIS SHEET FOR REFERENCE ONLY.
 7. PRE-FINISHED METAL CLOSURE TRIM AT WINDOW SILLS TO BE SILVERSMITH.
 8. PROTECTIVE WALKWAYS NOT SHOWN FOR CLARITY. SEE SHEET A8.1 FOR PROTECTIVE WALKWAY INFORMATION.
 9. SEE LAMBSTONGUE DETAIL ON 2/A3.2. REFER TO PLUMBING FOR ADDITIONAL INFORMATION.
 10. ALL EXTERIOR BUILDING MOUNTED LIGHT FIXTURES ARE DIMENSIONED TO THE BOTTOM OF THE FIXTURE UNLESS NOTED OTHERWISE.
 11. WHERE DOWNSPOUTS ARE LOCATED BETWEEN WINDOWS, CENTER DOWNSPOUT BETWEEN WINDOWS.

MATERIAL LEGEND:

	COLOR #1 REPRESENTS INSULATED METAL PANEL - HORIZONTAL MINI MICRO RIB (BONE WHITE)
	COLOR #2 REPRESENTS INSULATED METAL PANEL - HORIZONTAL MINI MICRO RIB (SLATE BLUE)
	COLOR #3 REPRESENTS INSULATED METAL PANEL - HORIZONTAL MINI MICRO RIB (REGAL BLUE)
	COLOR #4 REPRESENTS INSULATED METAL PANEL - HORIZONTAL MINI MICRO RIB (TAUPESTONE)
	COLOR #5 REPRESENTS INSULATED METAL PANEL - VERTICAL WAVE (ZINC GRAY)
	INSULATED METAL PANEL ROOF
	ASPHALT SHINGLE ROOF
	BRICK
	CJ CONTROL JOINT EJ EXPANSION JOINT



4 NORTH ENTRANCE
 A1.1-n

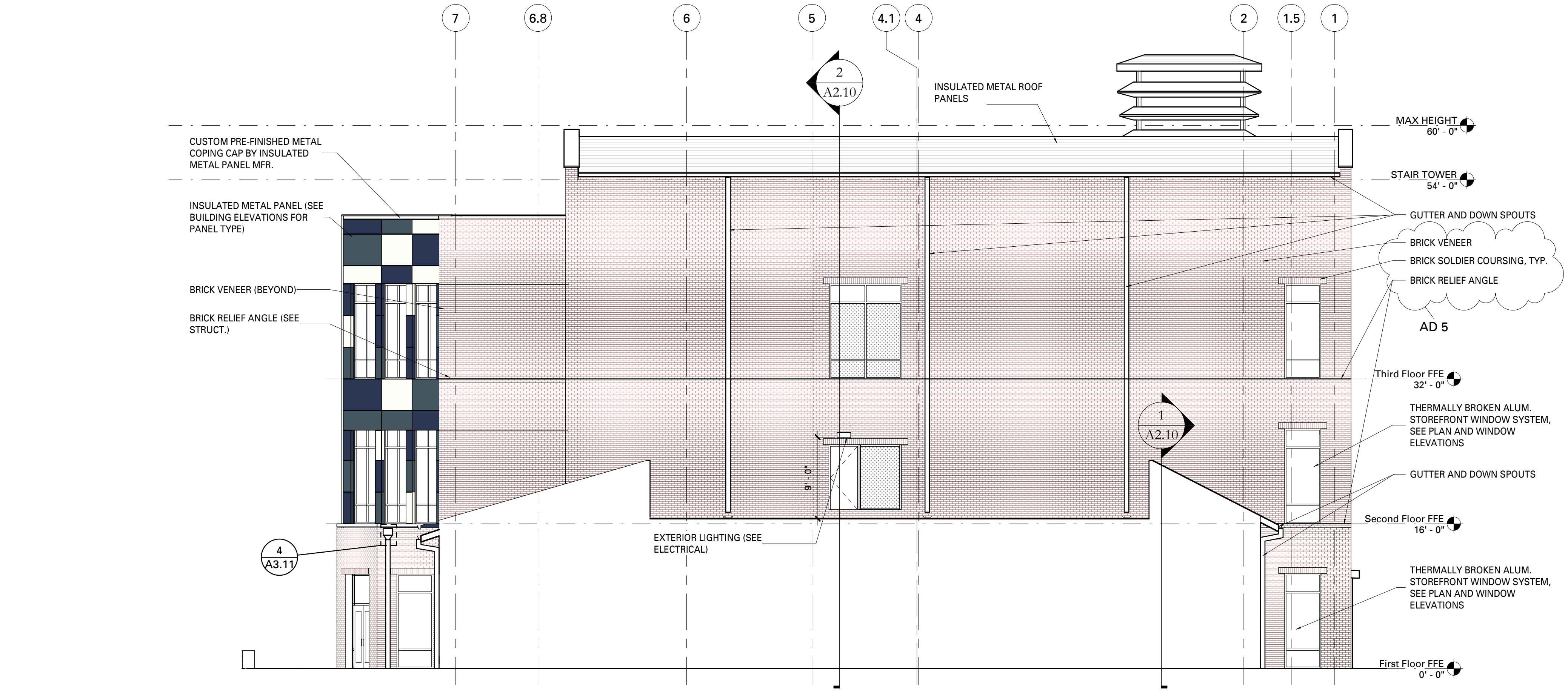

2 STAIR TOWER A - EAST
 A1.1-n

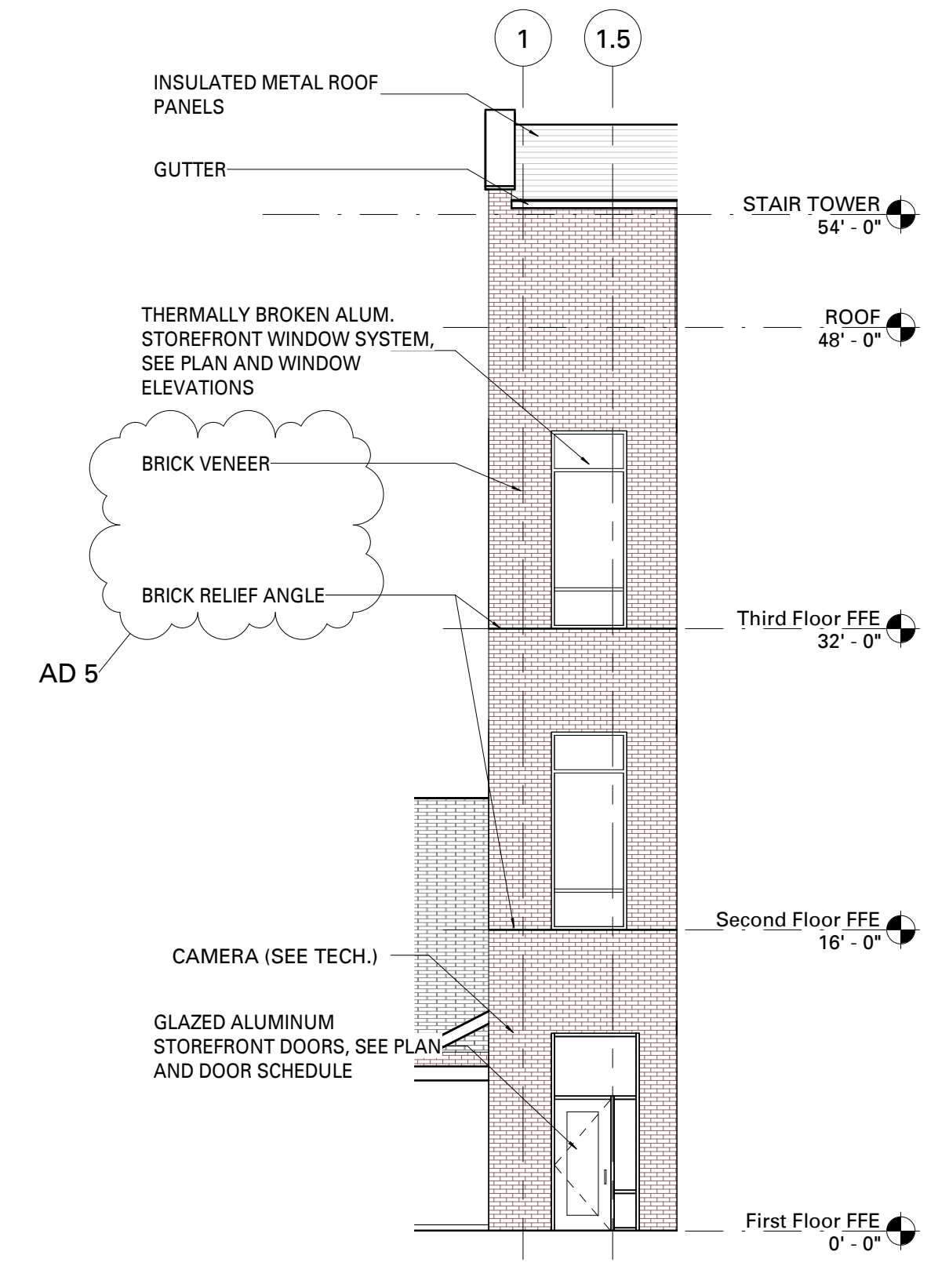

3 STAIR TOWER A - WEST
 A1.1-n

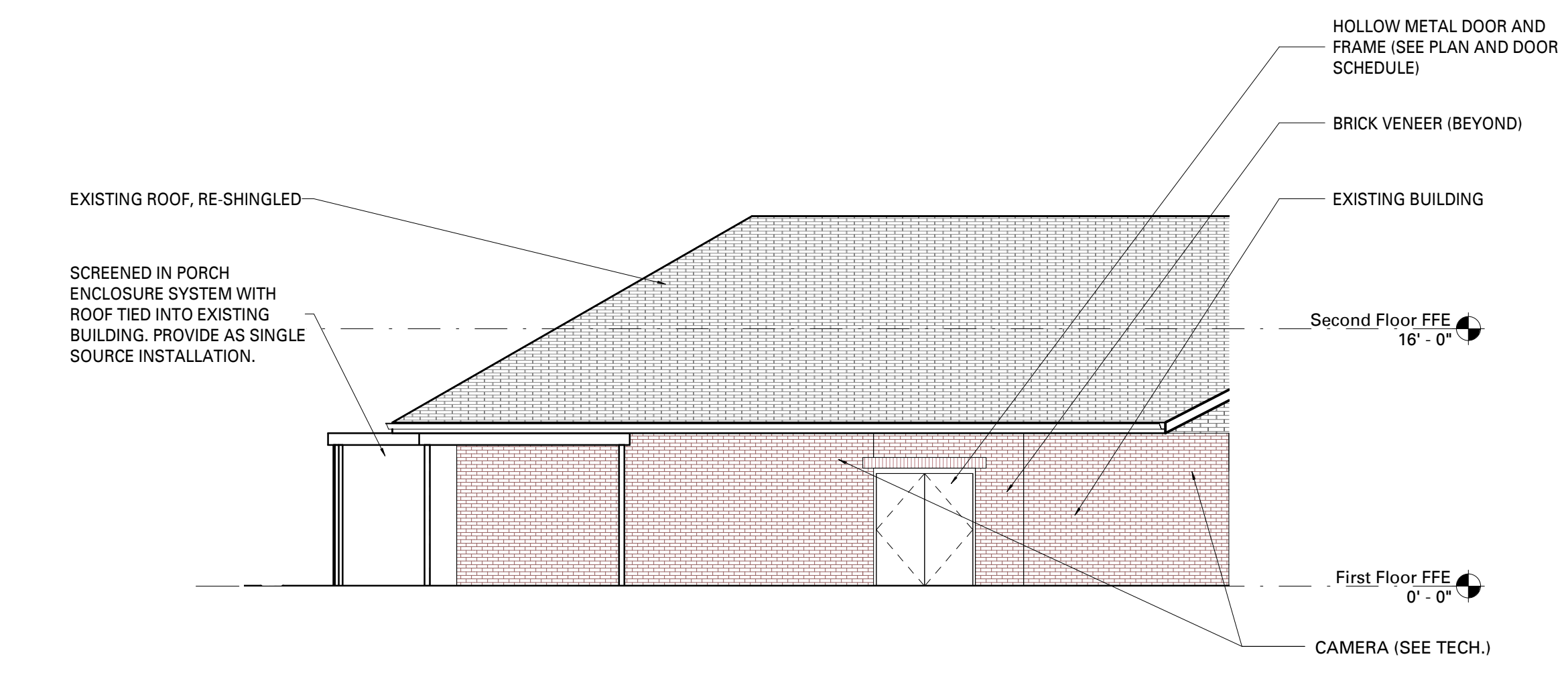

1 FOOD BANK - WEST
 A1.1-n
 TYPICAL SCALE THIS SHEET, UNLESS NOTED OTHERWISE

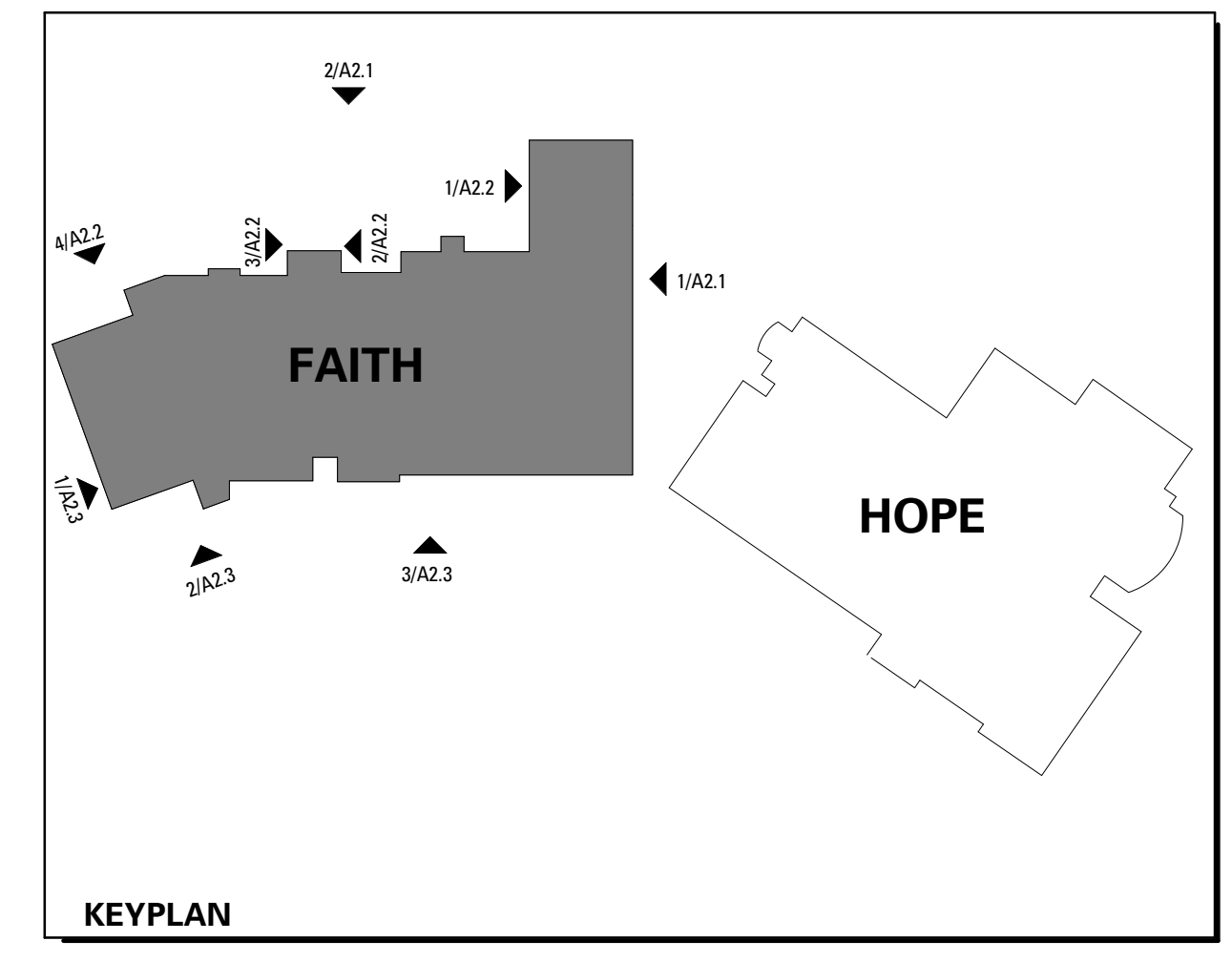

BUILDING ELEVATION NOTES:

1. REFER TO SHEET A/4.10 FOR TYPICAL SHEATHING DETAILS, SHEATHING JOINT TREATMENT, AND TYPICAL MASONRY EXTERIOR WALL DETAILING
2. REFER TO SHEET A3.35 AND A4.10 FOR END DAM, SUB-SILL DETAILING & WINDOW PERIMETER FLASHING
3. ANY CONFLICTING ITEMS TO BE VERIFIED & COORDINATED WITH ARCHITECT PRIOR TO INSTALLATION
4. CONTINUOUS INSULATION THICKNESS TO BE AS REQUIRED TO ACHIEVE R-VALUE OF 7.5 PER BUILDING ENVELOPE ANALYSIS. SEE INDEX.
5. REFER TO SHEET A3.1 FOR TYPICAL SOLDIER COURSING DIMENSIONS.
6. REFER TO SHEET A6.10 FOR GLASS TYPES, WINDOW ELEVATION TAGS AND SPANDREL GLASS LOCATIONS SHOWN ON THIS SHEET FOR REFERENCE ONLY.
7. PRE-FINISHED METAL CLOSURE TRIM AT WINDOW SILLS TO BE SILVERSMITH..
8. PROTECTIVE WALKWAYS NOT SHOWN FOR CLARITY. SEE SHEET A8.1 FOR PROTECTIVE WALKWAY INFORMATION.
9. SEE LAMBSTONGUE DETAIL ON 2/A3.2. REFER TO PLUMBING FOR ADDITIONAL INFORMATION.
10. ALL EXTERIOR BUILDING MOUNTED LIGHT FIXTURES ARE DIMENSIONED TO THE BOTTOM OF THE FIXTURE UNLESS NOTED OTHERWISE.
11. WHERE DOWNSPOUTS ARE LOCATED BETWEEN WINDOWS, CENTER DOWNSPOUT BETWEEN WINDOWS.

MATERIAL LEGEND:

	COLOR #1 REPRESENTS INSULATED METAL PANEL - HORIZONTAL MINI MICRO RIB (BONE WHITE)
	COLOR #2 REPRESENTS INSULATED METAL PANEL - HORIZONTAL MINI MICRO RIB (SLATE BLUE)
	COLOR #3 REPRESENTS INSULATED METAL PANEL - HORIZONTAL MINI MICRO RIB (REGAL BLUE)
	COLOR #4 REPRESENTS INSULATED METAL PANEL - HORIZONTAL MINI MICRO RIB (TAUPE/STONE)
	COLOR #5 REPRESENTS INSULATED METAL PANEL - VERTICAL WAVE (ZINC GRAY)
	INSULATED METAL PANEL ROOF
	ASPHALT SHINGLE ROOF
	BRICK
	CJ EJ CONTROL JOINT EXPANSION JOINT

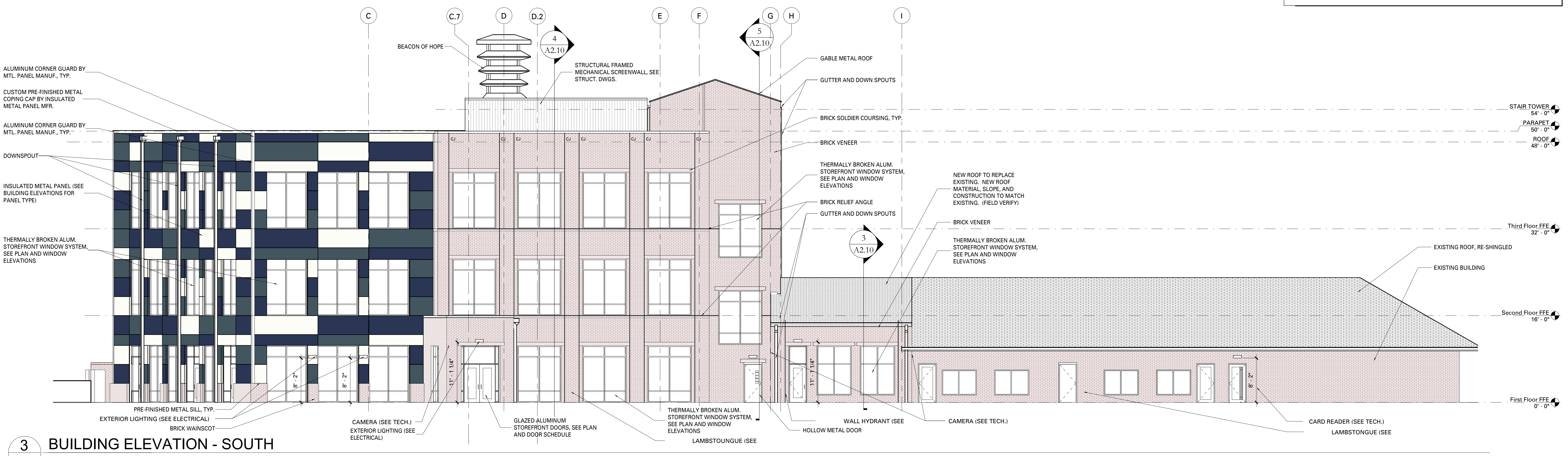

3 BUILDING ELEVATION - SOUTH
 A1.1-n

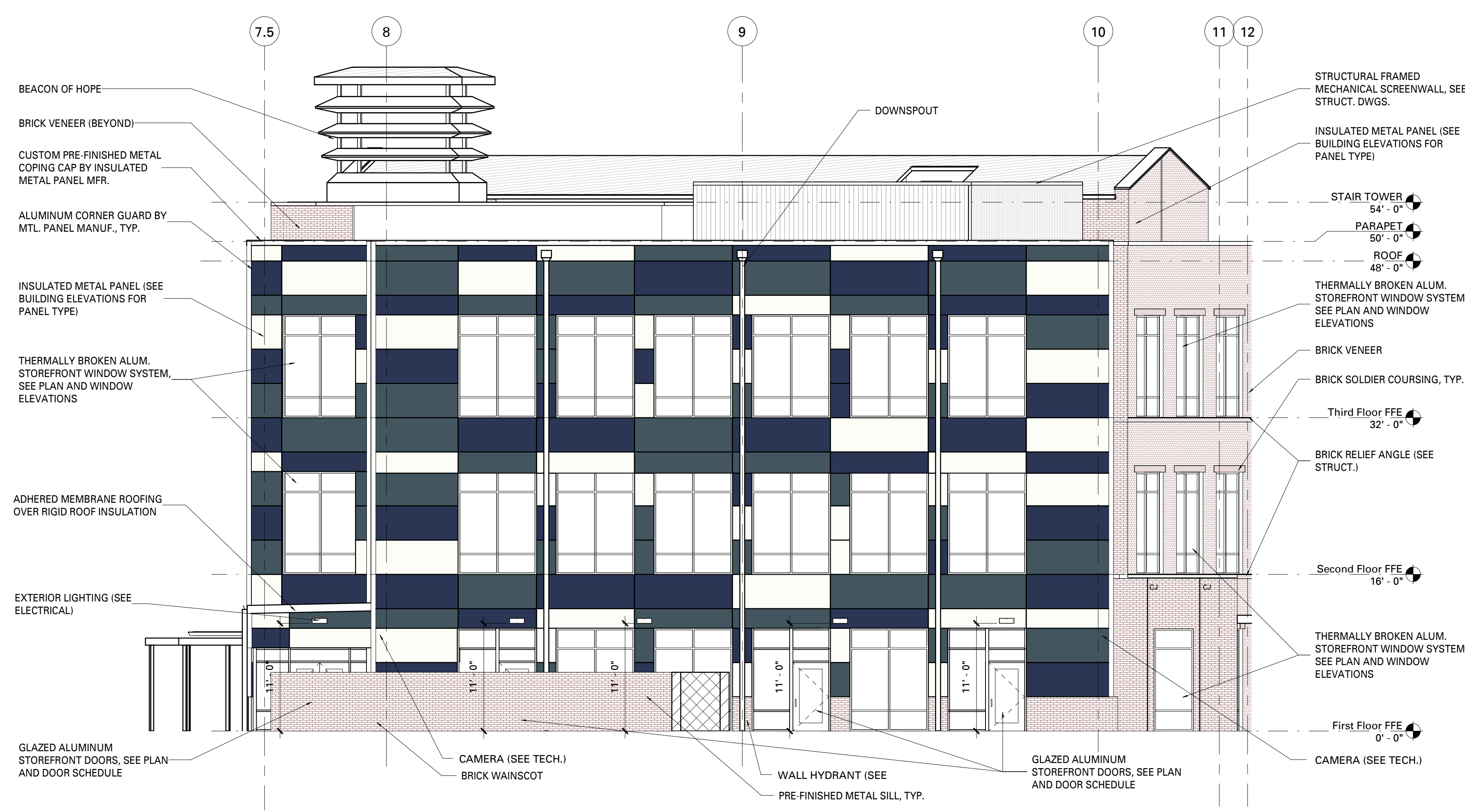

1 BUILDING ELEVATION - WEST
 A1.1-n

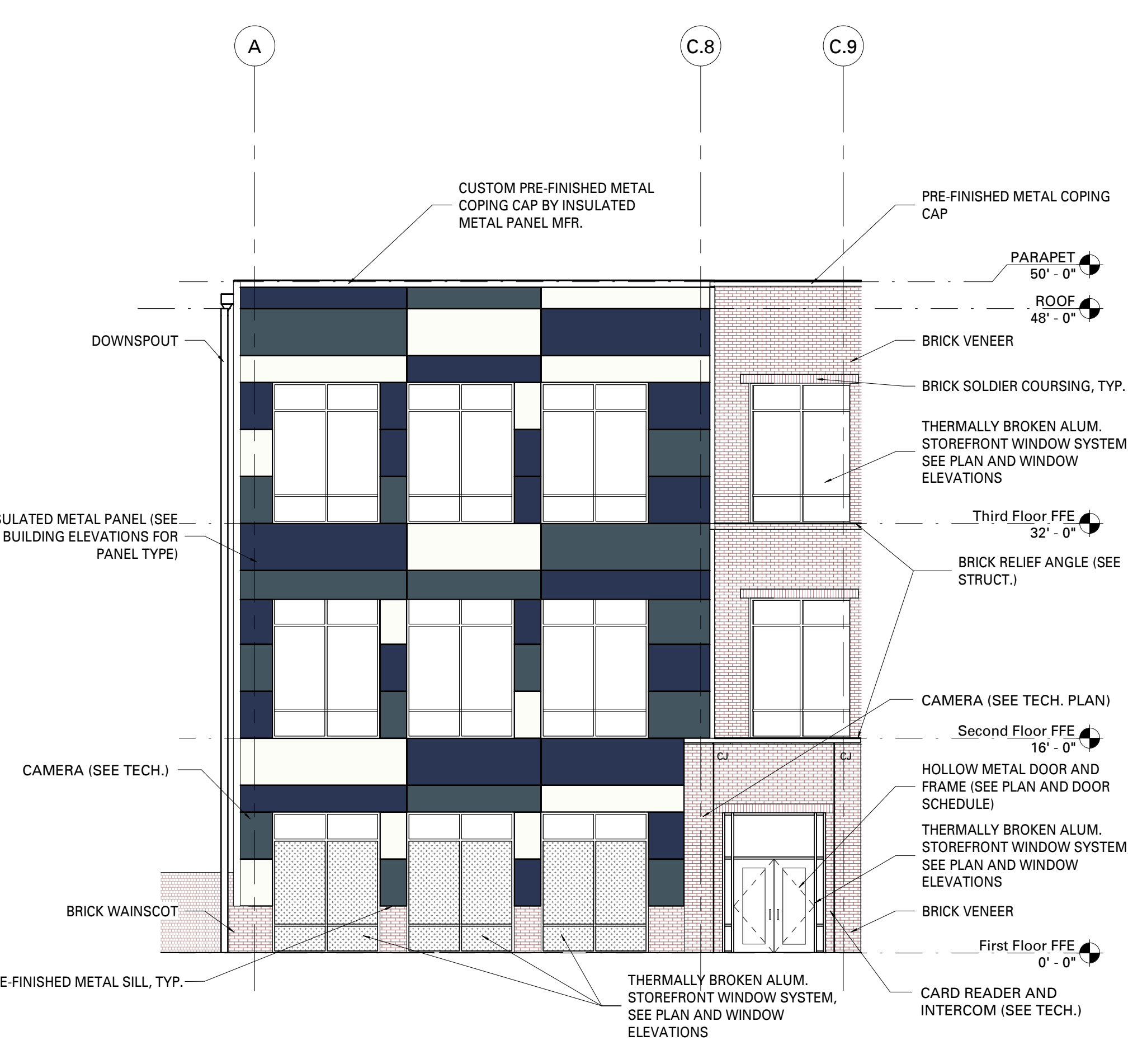

2 SOUTH ENTRANCE
 A1.1-n

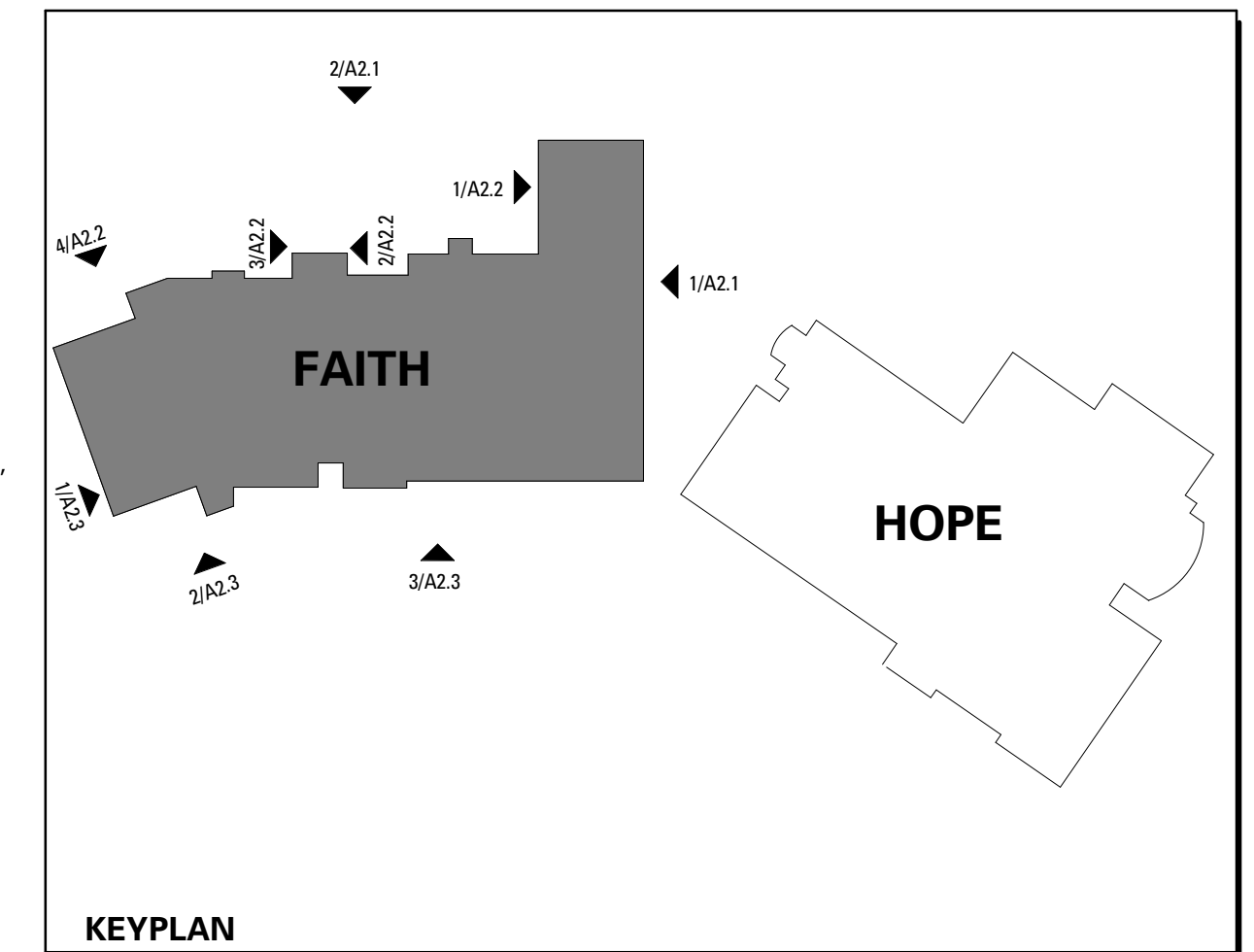

JJCA
 Addition and Renovation for the:
Martha O'Bryan Center
 Nashville, Tennessee

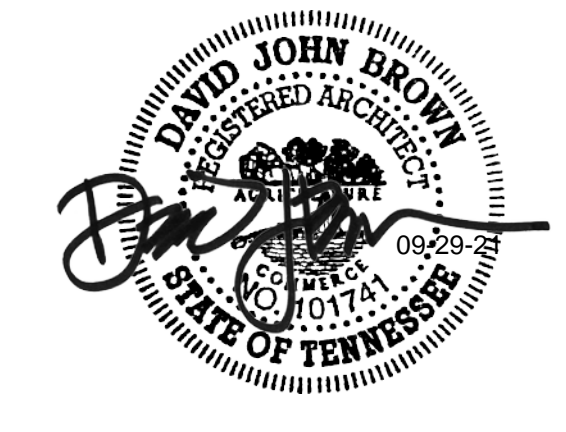

PROJECT NUMBER
18730.00
 DATE
June 25, 2021

A2.3
 FAITH BUILDING
 ELEVATIONS

BUILDING ELEVATION NOTES:

1. REFER TO SHEET A4.10 FOR TYPICAL SHEATHING DETAILS, SHEATHING JOINT TREATMENT, AND TYPICAL MASONRY EXTERIOR WALL DETAILING.
2. REFER TO SHEET A3.35 AND A4.10 FOR END DAM, SUB-SILL DETAILING & WINDOW PERIMETER FLASHING.
3. ANY CONFLICTING ITEMS TO BE VERIFIED & COORDINATED WITH ARCHITECT PRIOR TO INSTALLATION.
4. CONTINUOUS INSULATION THICKNESS TO BE AS REQUIRED TO ACHIEVE R-VALUE OF 7.5 PER BUILDING ENVELOPE ANALYSIS. SEE INDEX.
5. REFER TO SHEET A3.1 FOR TYPICAL SOLDIER COURSING DIMENSIONS.
6. REFER TO SHEET A6.10 FOR GLASS TYPES, WINDOW ELEVATION TAGS AND SPANDREL GLASS LOCATIONS SHOWN ON THIS SHEET FOR REFERENCE ONLY.
7. PRE-FINISHED METAL CLOSURE TRIM AT WINDOW SILLS TO BE SILVERSMITH.
8. PROTECTIVE WALKWAYS NOT SHOWN FOR CLARITY. SEE SHEET A8.1 FOR PROTECTIVE WALKWAY INFORMATION.
9. SEE LAMBSTONGUE DETAIL ON 2/A3.2. REFER TO PLUMBING FOR ADDITIONAL INFORMATION.
10. ALL EXTERIOR BUILDING MOUNTED LIGHT FIXTURES ARE DIMENSIONED TO THE BOTTOM OF THE FIXTURE UNLESS NOTED OTHERWISE.
11. WHERE DOWNSPOUTS ARE LOCATED BETWEEN WINDOWS, CENTER DOWNSPOUT BETWEEN WINDOWS.

MATERIAL LEGEND:

	COLOR #1 REPRESENTS INSULATED METAL PANEL - HORIZONTAL MINI MICRO RIB (BONE WHITE)
	COLOR #2 REPRESENTS INSULATED METAL PANEL - HORIZONTAL MINI MICRO RIB (SLATE BLUE)
	COLOR #3 REPRESENTS INSULATED METAL PANEL - HORIZONTAL MINI MICRO RIB (REGAL BLUE)
	COLOR #5 REPRESENTS INSULATED METAL PANEL - HORIZONTAL MINI MICRO RIB (TAUPESTONE)
	COLOR #4 REPRESENTS INSULATED METAL PANEL - VERTICAL WAVE (ZINC GRAY)
	INSULATED METAL PANEL ROOF
	BRICK
	ASPHALT SHINGLE ROOF
	CJ EJ CONTROL JOINT EXPANSION JOINT

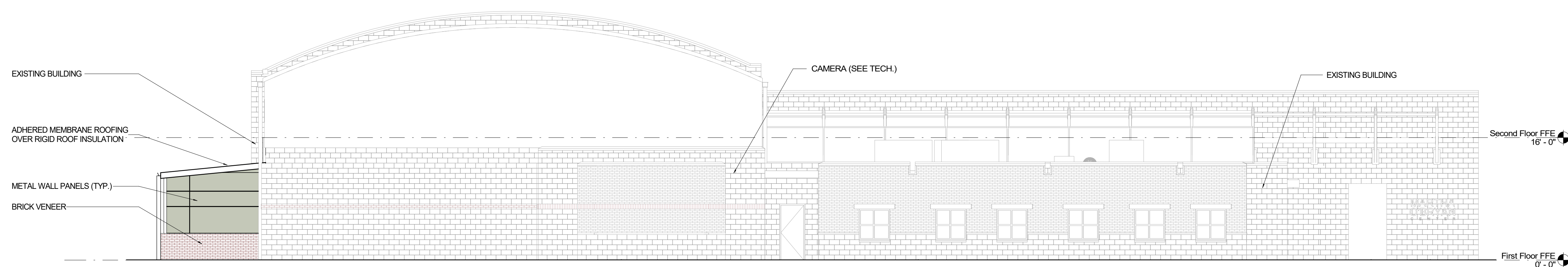

2 EAST ELEVATION
A1.4-n

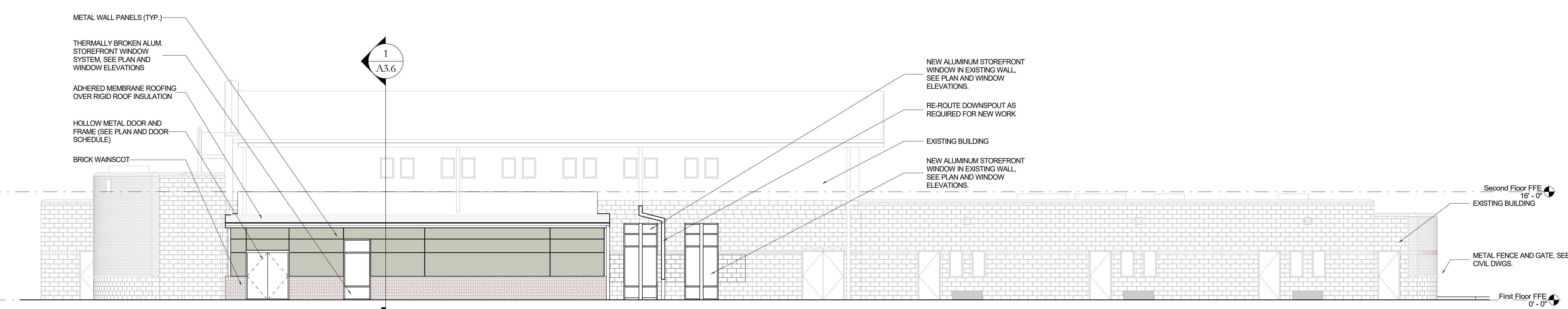

1 NORTH ELEVATION
A1.4-n

8' 0' 8'

TYPICAL SCALE THIS SHEET, UNLESS NOTED OTHERWISE

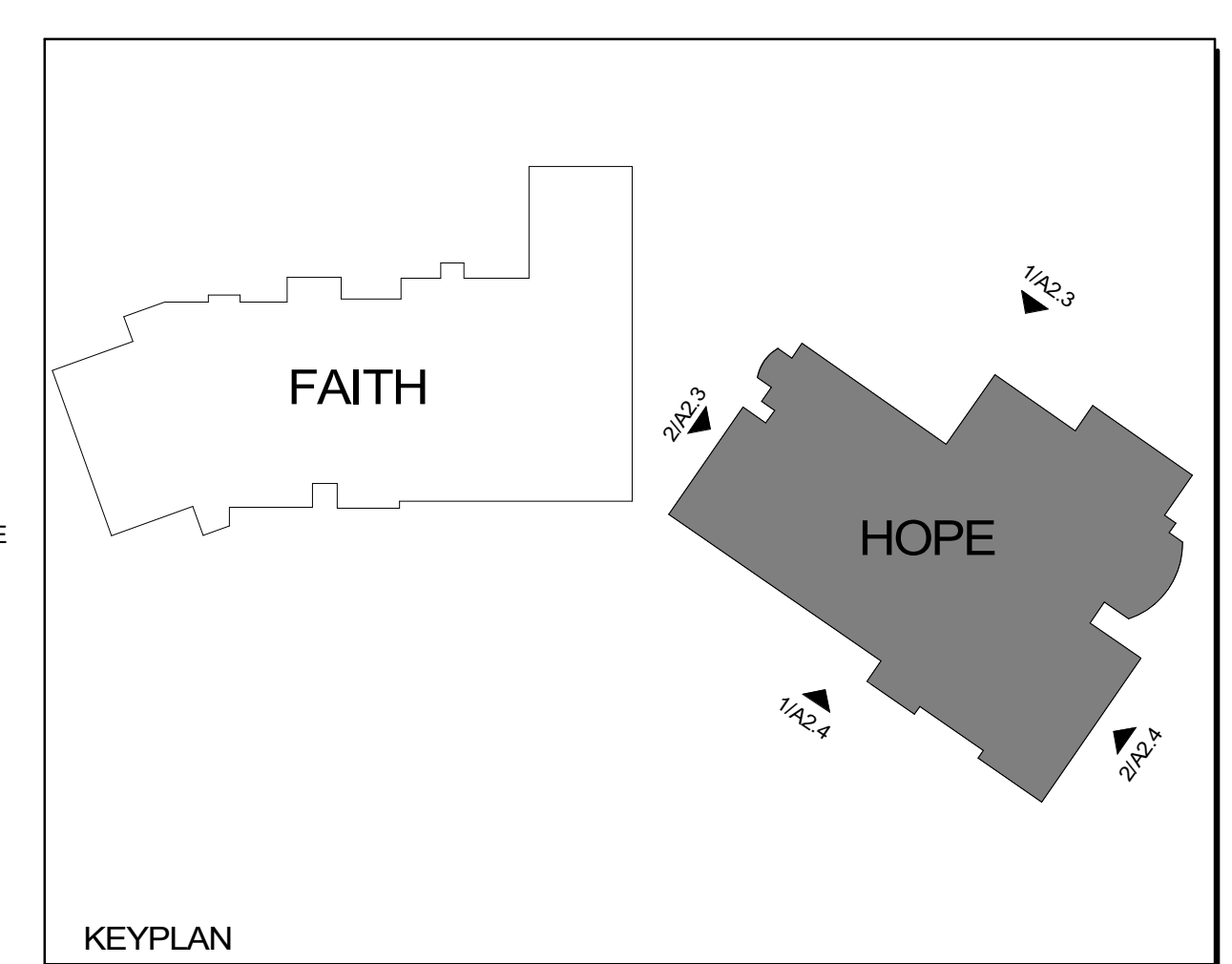

JJCA

Addition and Renovation for the:
Martha O'Bryan Center
Nashville, Tennessee

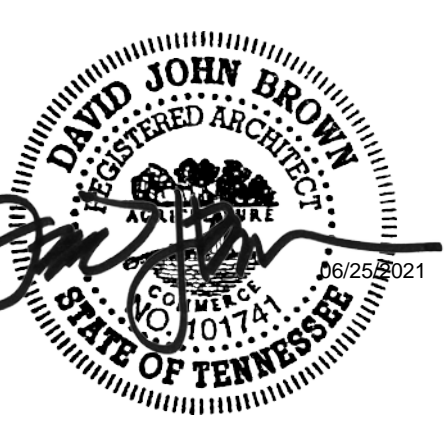



PROJECT NUMBER
18730.00
DATE
June 25, 2021

A2.4
HOPE BUILDING
ELEVATIONS

BUILDING ELEVATION NOTES:

1. REFER TO SHEET A4.10 FOR TYPICAL SHEATHING DETAILS, SHEATING JOINT TREATMENT, AND TYPICAL MASONRY EXTERIOR WALL DETAILING.
2. REFER TO SHEET A3.35 AND A4.10 FOR END DAM, SUB-SILL DETAILING & WINDOW PERIMETER FLASHING.
3. ANY CONFLICTING ITEMS TO BE VERIFIED & COORDINATED WITH ARCHITECT PRIOR TO INSTALLATION.
4. CONTINUOUS INSULATION THICKNESS TO BE AS REQUIRED TO ACHIEVE R-VALUE OF 7.5 PER BUILDING ENVELOPE ANALYSIS, SEE INDEX.
5. REFER TO SHEET A3.1 FOR TYPICAL SOLDIER COURSING DIMENSIONS.
6. REFER TO SHEET A6.10 FOR GLASS TYPES, WINDOW ELEVATION TAGS AND SPANDREL GLASS LOCATIONS SHOWN ON THIS SHEET FOR REFERENCE ONLY.
7. PRE-FINISHED METAL CLOSURE TRIM AT WINDOW SILLS TO BE SILVERSMITH.
8. PROTECTIVE WALKWAYS NOT SHOWN FOR CLARITY, SEE SHEET A8.1 FOR PROTECTIVE WALKWAY INFORMATION.
9. SEE LAMBSTONGUE DETAIL ON Z/A3.2. REFER TO PLUMBING FOR ADDITIONAL INFORMATION.
10. ALL EXTERIOR BUILDING MOUNTED LIGHT FIXTURES ARE DIMENSIONED TO THE BOTTOM OF THE FIXTURE UNLESS NOTED OTHERWISE.
11. WHERE DOWNSPOUTS ARE LOCATED BETWEEN WINDOWS, CENTER DOWNSPOUT BETWEEN WINDOWS.

MATERIAL LEGEND:

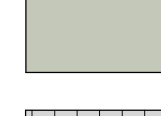
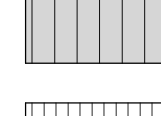
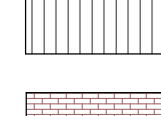
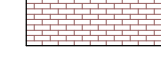
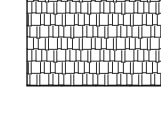
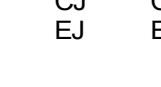
	COLOR #1 REPRESENTS INSULATED METAL PANEL - HORIZONTAL MINI MICRO RIB (BONE WHITE)
	COLOR #2 REPRESENTS INSULATED METAL PANEL - HORIZONTAL MINI MICRO RIB (SLATE BLUE)
	COLOR #3 REPRESENTS INSULATED METAL PANEL - HORIZONTAL MINI MICRO RIB (REGAL BLUE)
	COLOR #5 REPRESENTS INSULATED METAL PANEL - HORIZONTAL MINI MICRO RIB (TAUPESTONE)
	COLOR #4 REPRESENTS INSULATED METAL PANEL - VERTICAL WAVE (ZINC GRAY)
	INSULATED METAL PANEL ROOF
	BRICK
	ASPHALT SHINGLE ROOF
	CJ EJ CONTROL JOINT EXPANSION JOINT

JJCA



Addition and Renovation for the:
Martha O'Bryan Center
Nashville, Tennessee

Johnson Johnson Crabbree Architects P.C.
4651 Travelsville
Nashville, TN
tel: 615.837.065
fax: 615.837.065



2 WEST ELEVATION
A1.4-n



1 SOUTH ELEVATION
TYPICAL SCALE THIS SHEET, UNLESS NOTED OTHERWISE

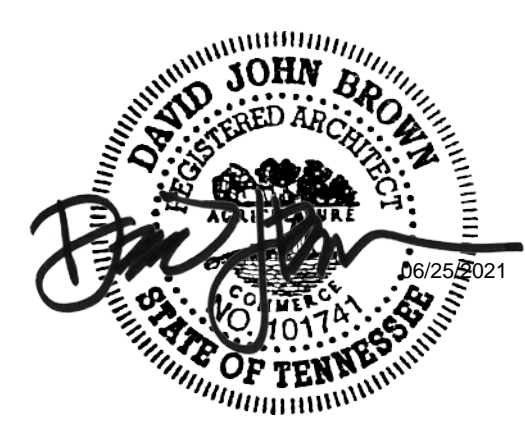
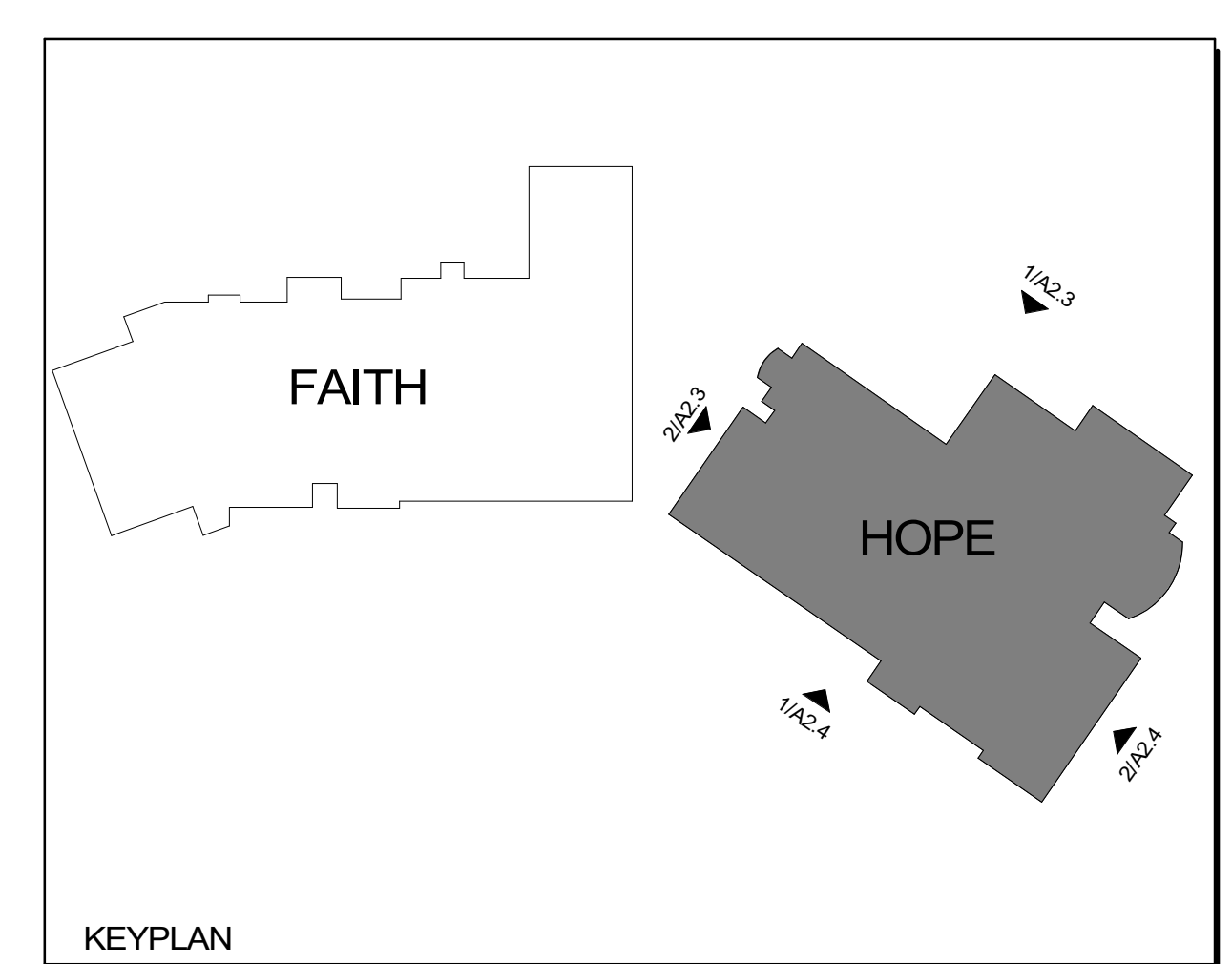

PROJECT NUMBER
18730.00
DATE
June 25, 2021

A2.5
HOPE BUILDING
ELEVATIONS

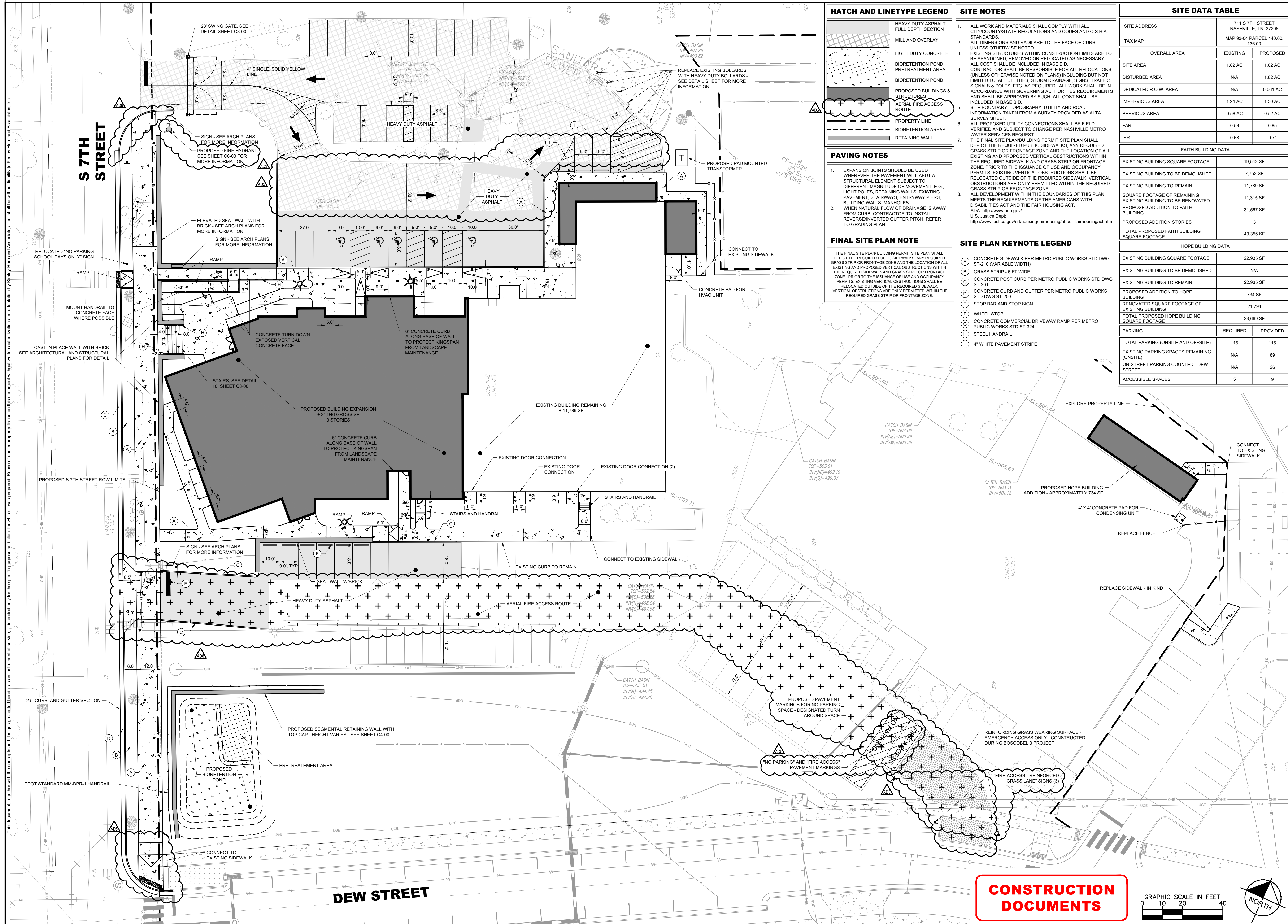

HATCH AND LINETYPE LEGEND

- HEAVY DUTY ASPHALT FULL DEPTH SECTION
- MILL AND OVERLAY
- LIGHT DUTY CONCRETE
- BIORETENTION POND PRETREATMENT AREA
- BIORETENTION POND
- PROPOSED BUILDINGS & STRUCTURES
- AERIAL FIRE ACCESS ROUTE
- PROPERTY LINE
- BIORETENTION AREAS
- RETAINING WALL

PAVING NOTES

- EXPANSION JOINTS SHOULD BE USED WHEREVER THE PAVEMENT WILL ABUT A STRUCTURAL ELEMENT SUBJECT TO DIFFERENT MAGNITUDE OF MOVEMENT, E.G. LIGHT POLES, RETAINING WALLS, EXISTING PAVEMENT, STAIRWAYS, ENTRYWAY PISHS, BUILDING WALLS, MANHOLES.
- WHEN NATURAL FLOW OF DRAINAGE IS AWAY FROM CURB, CONTRACTOR TO INSTALL REVERSE/INVERTED GUTTER PITCH. REFER TO GRADING PLAN.

FINAL SITE PLAN NOTE

THE FINAL SITE PLAN BUILDING PERMIT SITE PLAN SHALL DEPICT THE REQUIRED PUBLIC SIDEWALKS. ANY REQUIRED GRASS STRIP OR FRONTAGE ZONE AND THE LOCATION OF ALL EXISTING AND PROPOSED VERTICAL OBSTRUCTIONS WITHIN THE REQUIRED SIDEWALK AND GRASS STRIP OR FRONTAGE ZONE. PRIOR TO THE ISSUANCE OF USE AND OCCUPANCY PERMITS EXISTING VERTICAL OBSTRUCTIONS SHALL BE RELOCATED OUTSIDE OF THE REQUIRED SIDEWALK. VERTICAL OBSTRUCTIONS ARE ONLY PERMITTED WITHIN THE REQUIRED GRASS STRIP OR FRONTAGE ZONE.

SITE PLAN KEYNOTE LEGEND

- (A) CONCRETE SIDEWALK PER METRO PUBLIC WORKS STD DWG ST-210 (VARIABLE WIDTH)
- (B) GRASS STRIP - 6 FT WIDE
- (C) CONCRETE POST CURB PER METRO PUBLIC WORKS STD DWG ST-201
- (D) CONCRETE CURB AND GUTTER PER METRO PUBLIC WORKS STD DWG ST-200
- (E) STOP BAR AND STOP SIGN
- (F) WHEEL STOP
- (G) CONCRETE COMMERCIAL DRIVEWAY RAMP PER METRO PUBLIC WORKS STD ST-324
- (H) STEEL HANDRAIL
- (I) 4" WHITE PAVEMENT STRIPE

SITE NOTES

- ALL WORK AND MATERIALS SHALL COMPLY WITH ALL CITY/COUNTY/STATE REGULATIONS AND CODES AND O.S.H.A. STANDARDS.
- ALL DIMENSIONS AND RADII ARE TO THE FACE OF CURB UNLESS OTHERWISE NOTED.
- EXISTING STRUCTURES WITHIN CONSTRUCTION LIMITS ARE TO BE ABANDONED, REMOVED OR RELOCATED AS NECESSARY. ALL COST SHALL BE INCLUDED IN BASE BID.
- CONTRACTOR SHALL BE RESPONSIBLE FOR ALL RELOCATIONS (UNLESS OTHERWISE NOTED ON PLANS) INCLUDING BUT NOT LIMITED TO ALL UTILITIES, STORM DRAINAGE, SIGNS, TRAFFIC SIGNALS & POLES, ETC. AS REQUIRED. ALL WORK SHALL BE IN ACCORDANCE WITH GOVERNING AUTHORITIES REQUIREMENTS AND SHALL BE APPROVED BY SUCH. ALL COST SHALL BE INCLUDED IN BASE BID.
- ALL PROPOSED UTILITY CONNECTIONS SHALL BE FIELD VERIFIED AND SUBJECT TO CHANGE PER NASHVILLE METRO WATER SERVICES REQUEST.
- THE FINAL SITE PLAN BUILDING PERMIT SITE PLAN SHALL DEPICT THE REQUIRED PUBLIC SIDEWALKS. ANY REQUIRED GRASS STRIP OR FRONTAGE ZONE AND THE LOCATION OF ALL EXISTING AND PROPOSED VERTICAL OBSTRUCTIONS WITHIN THE REQUIRED SIDEWALK AND GRASS STRIP OR FRONTAGE ZONE. PRIOR TO THE ISSUANCE OF USE AND OCCUPANCY PERMITS EXISTING VERTICAL OBSTRUCTIONS SHALL BE RELOCATED OUTSIDE OF THE REQUIRED SIDEWALK. VERTICAL OBSTRUCTIONS ARE ONLY PERMITTED WITHIN THE REQUIRED GRASS STRIP OR FRONTAGE ZONE.
- ALL DEVELOPMENT WITHIN THE BOUNDARIES OF THIS PLAN MEETS THE REQUIREMENTS OF THE AMERICANS WITH DISABILITIES ACT AND THE FAIR HOUSING ACT.
- U.S. Justice Dept: <http://www.ada.gov/>
- U.S. Justice Dept: http://www.justice.gov/whousing/fairhousing/about_fairhousingact.htm

SITE DATA TABLE

SITE ADDRESS		711 S 7TH STREET NASHVILLE, TN, 37206	
TAX MAP		MAP 83-04 PARCEL 140.00, 136.00	
OVERALL AREA		EXISTING	PROPOSED
SITE AREA	1.82 AC	1.82 AC	1.82 AC
DISTURBED AREA	N/A	1.82 AC	
DEDICATED R.O.W. AREA	N/A	0.061 AC	
IMPERVIOUS AREA	1.24 AC	1.30 AC	
PERVIOUS AREA	0.56 AC	0.52 AC	
FAR	0.53	0.85	
ISR	0.68	0.71	
FAITH BUILDING DATA			
EXISTING BUILDING SQUARE FOOTAGE	19,542 SF		
EXISTING BUILDING TO BE DEMOLISHED	7,753 SF		
EXISTING BUILDING TO REMAIN	11,789 SF		
SQUARE FOOTAGE OF REMAINING EXISTING BUILDING TO BE RENOVATED	11,315 SF		
PROPOSED ADDITION TO FAITH BUILDING	31,967 SF		
PROPOSED ADDITION STORIES	3		
TOTAL PROPOSED FAITH BUILDING SQUARE FOOTAGE	43,356 SF		
HOPE BUILDING DATA			
EXISTING BUILDING SQUARE FOOTAGE	22,935 SF		
EXISTING BUILDING TO BE DEMOLISHED	N/A		
EXISTING BUILDING TO REMAIN	22,935 SF		
PROPOSED ADDITION TO HOPE BUILDING	734 SF		
RENOVATED SQUARE FOOTAGE OF EXISTING BUILDING	21,794		
TOTAL PROPOSED HOPE BUILDING SQUARE FOOTAGE	23,069 SF		
PARKING			
	REQUIRED	PROVIDED	
TOTAL PARKING (ONSITE AND OFFSITE)	115	115	
EXISTING PARKING SPACES REMAINING (ONSITE)	N/A	89	
ON-STREET PARKING COUNTED - DEW STREET	N/A	26	
ACCESSIBLE SPACES	5	9	

Kimley»Horn

214 Openaside Drive, Nashville, TN, 37204
Main: 615.564.2701 | www.kimley-horn.com
© 2021 Kimley-Horn and Associates, Inc.

MARTHA O'BRYAN CENTER
NASHVILLE, TN

REVISIONS

NO.	DATE	BY
1	8/13/2021	WES
2	9/27/2021	WES
3	10/13/2021	WES

DESIGNED BY: _____
DRAWN BY: _____
CHECKED BY: _____
DATE: 6/25/2021
KIMLEY-HORN PROJECT NO. 11823504

SITE LAYOUT
SHEET NUMBER
C2-00

CONSTRUCTION DOCUMENTS

GRAPHIC SCALE IN FEET
0 10 20 40

NORTH

Renovation and Addition for the:

Martha O'Bryan Center
Nashville, Tennessee

PROJECT NUMBER
18730.00

DATE
JUNE 25, 2021

AD 3 08-13-21
AD 5 09-27-21
AD 6 10-13-21

PROJECT NUMBER
18730.00

DATE
JUNE 25, 2021

C2-00

SITE LAYOUT

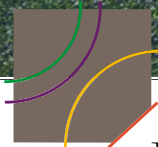

JJCA

Johnson Johnson
Crabtree Architects P.C. 4551 Trousdale Drive Nashville, TN 37204
tel 615.837.0656
fax 615.837.0657

Martha O'Bryan Center

Nashville, TN

PROJECT NUMBER
18730.00
DATE
November 17, 2021

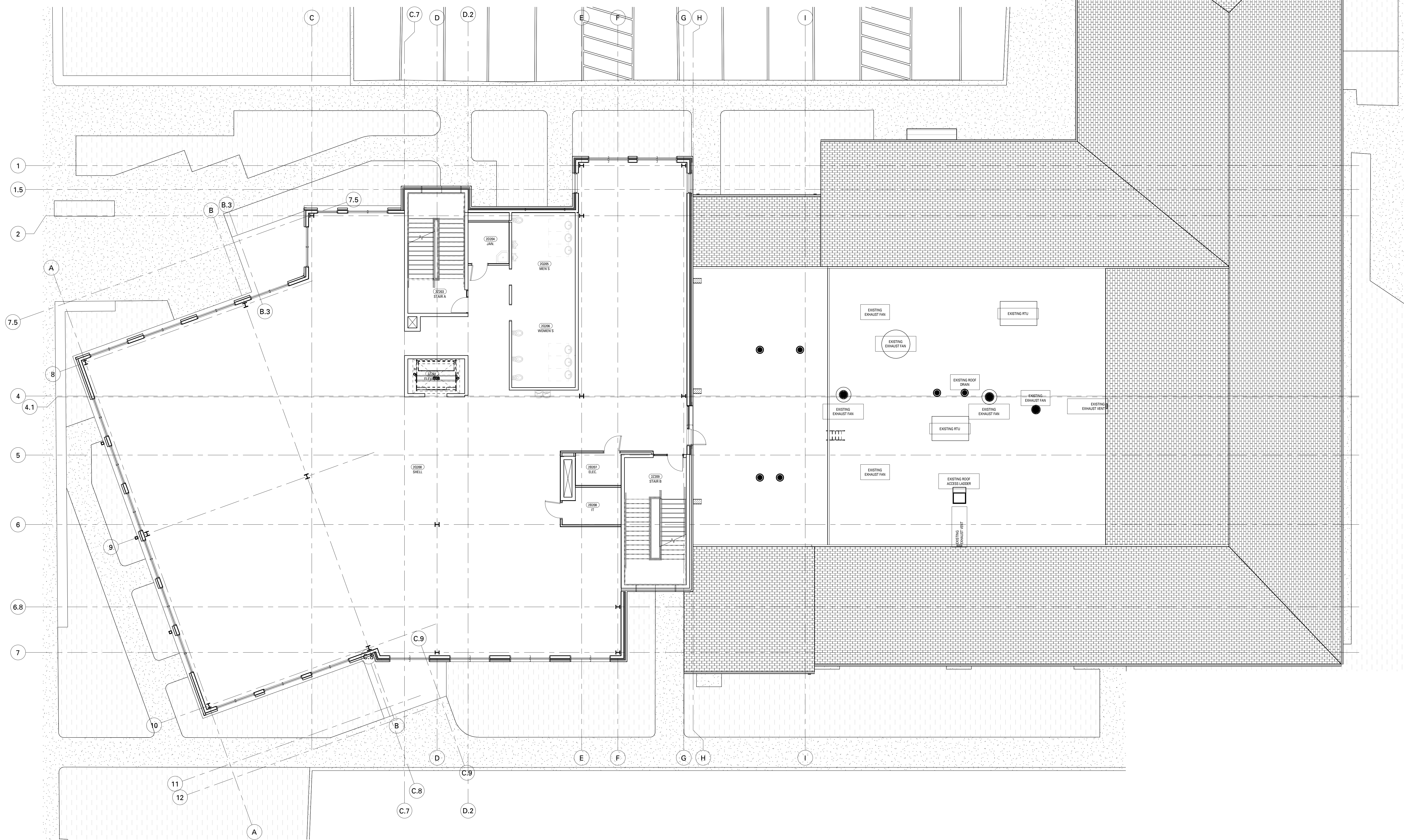

FAITH SECOND FLOOR PLAN
8' 0' 8'

JJCA



Addition and Renovation for the:
Martha O'Bryan Center
Nashville, Tennessee

Johnson Johnson
Crabbree Architects P.C. Nashville, TN
4651 Townesdale
Tel: 615.837.065
Fax: 615.837.065

PROJECT NUMBER
18730.00
DATE
June 25, 2021

X1.2

SECOND FLOOR PLAN -
FAITH

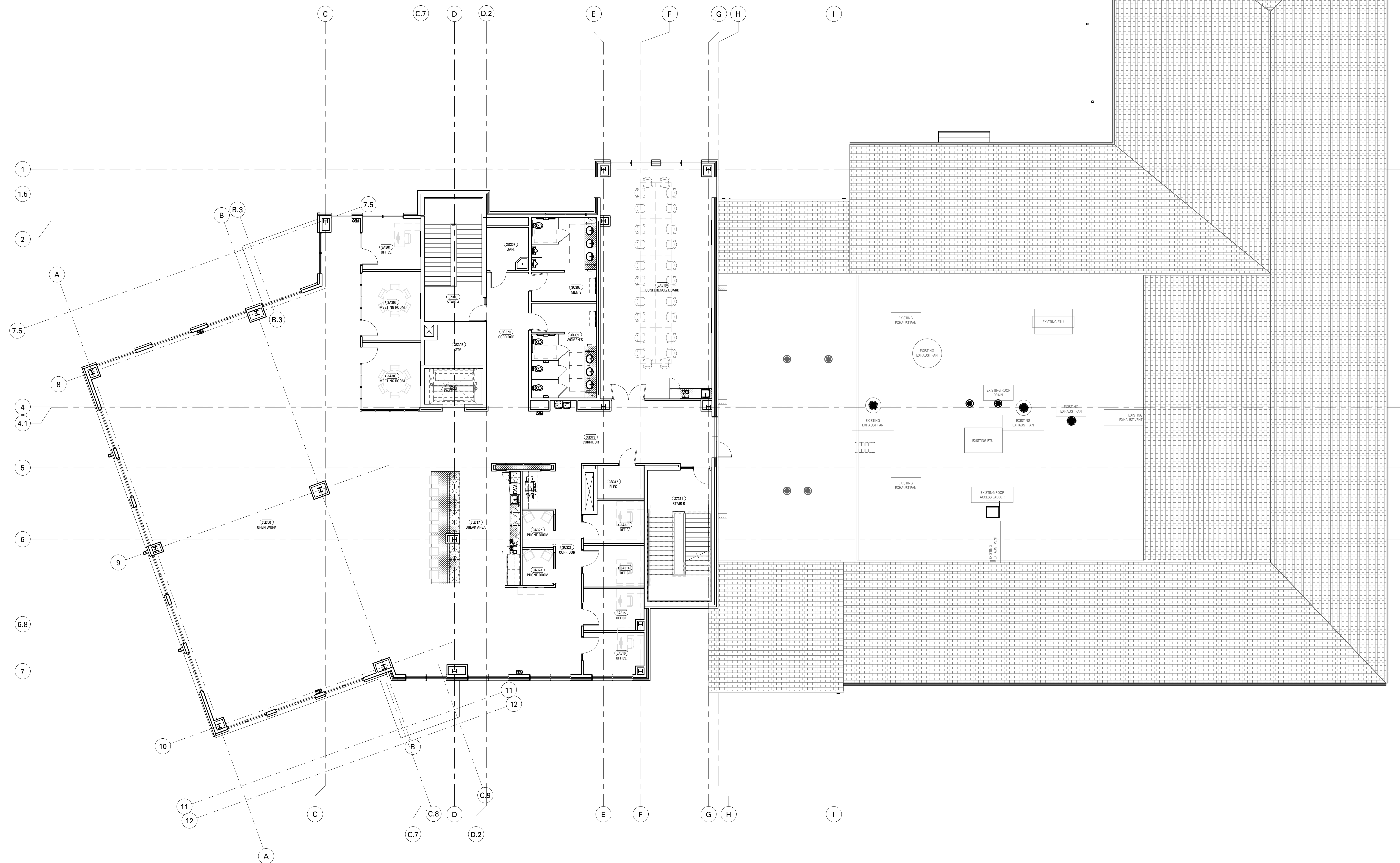

FAITH THIRD FLOOR PLAN

JJCA

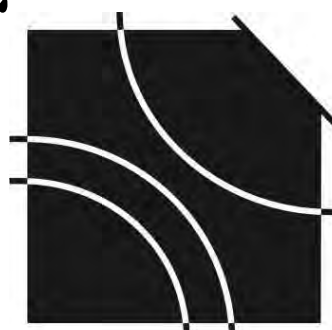

Addition and Renovation for the:
Martha O'Bryan Center
 Nashville, Tennessee

Johnson Johnson
 Crabbree Architects P.C. Nashville, TN
 Tel: 615.837.065
 Fax: 615.837.065

PROJECT NUMBER
18730.00
 DATE
June 25, 2021

X1.3

THIRD FLOOR PLAN -
 FAITH

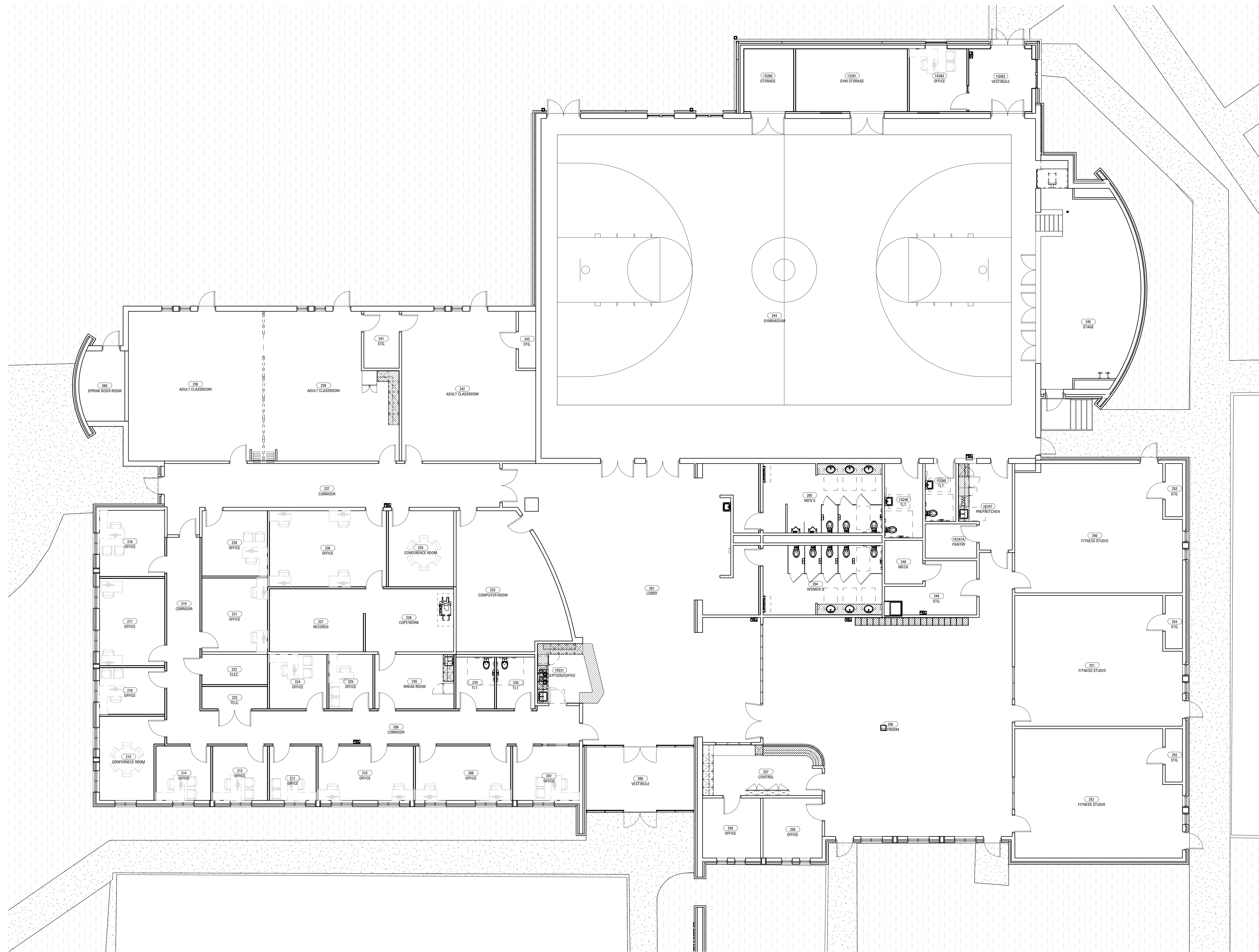

HOPE FIRST FLOOR PLAN

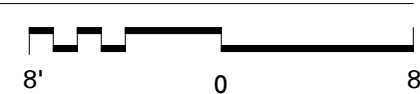

JJCA

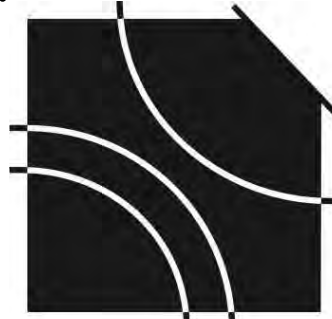

Addition and Renovation for the:
Martha O'Bryan Center
Nashville, Tennessee

Johnson Johnson
Crabbree Architects P.C. Nashville, TN
Tel: 615.837.065
Fax: 615.837.065

PROJECT NUMBER
18730.00
DATE
June 25, 2021

X1.4

FIRST FLOOR PLAN -
HOPE