









- 1 
- 2 
- 3 
- 4 
- 5 
- 6 
- 7 
- 8 
- 9 



NOTES: NOT TO SCALE  
 CANDLE, BARREL AND SIGN SPACING ACCORDING TO MUTCD/MDT STANDARD DRAWINGS  
 FOX FARM ROAD WILL BE SINGLE LANE (SOUTHBOUND) FROM ALDER DRIVE TO 18TH ST SW

PROJECT: FOX FARM ROAD  
 WATERMAIN REPLACEMENT  
 TCCP PHASE 1



P.O. Box 1690  
 Great Falls, MT  
 59403  
 Phone: (406)  
 453-7692

DATE:  
 4/16/2021  
 JOB NUMBER:  
 2116  
 DRAWN BY:  
 NA

SHEET

1 OF 4



7 7

WINGS  
H ST SW

PROJECT: FOX FARM ROAD  
WATERMAIN REPLACEMENT  
TCCP PHASE 1



P.O. Box 1690  
Great Falls, MT  
59403  
Phone: (406)  
453-7692

DATE:  
4/16/2021  
JOB NUMBER:  
2116  
DRAWN BY:  
NA

SHEET

2 OF 4

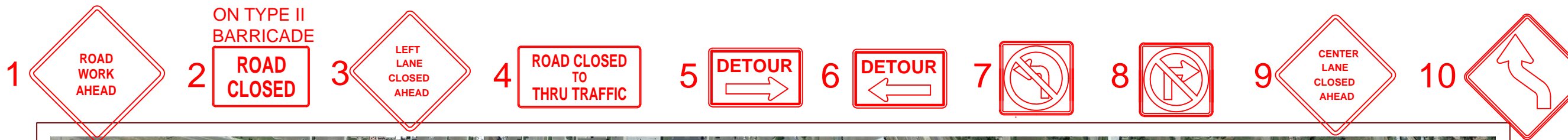

PROJECT: FOX FARM ROAD  
 WATERMAIN REPLACEMENT  
 TCCP PHASE 2

**UNITED MATERIALS**  
 P.O. Box 1690  
 Great Falls, MT  
 59403  
 Phone: (406)  
 453-7692

DATE:  
 4/16/2021  
 JOB NUMBER:  
 2116  
 DRAWN BY:  
 NA

SHEET  
 3 OF 4

NOTES: NOT TO SCALE  
 CANDLE, BARREL AND SIGN SPACING ACCORDING TO MUTCD/MDT STANDARD DRAWINGS  
 FOX FARM ROAD WILL BE SINGLE LANE (SOUTHBOUND TRAFFIC) FROM ALDER DRIVE TO 18TH ST SW

DEPENDING ON EXACT LOCATIONS/FIELD DIMENSIONS, SOUTHBOUND TRAFFIC MAY NEED TO BE DETOURED ON CHERRY DRIVE TO FOREST AVE AND BACK TO FOX FARM ROAD - NEED MINIMUM 11 FOOT LANE BETWEEN CURB AND EDGE OF WORK ZONE

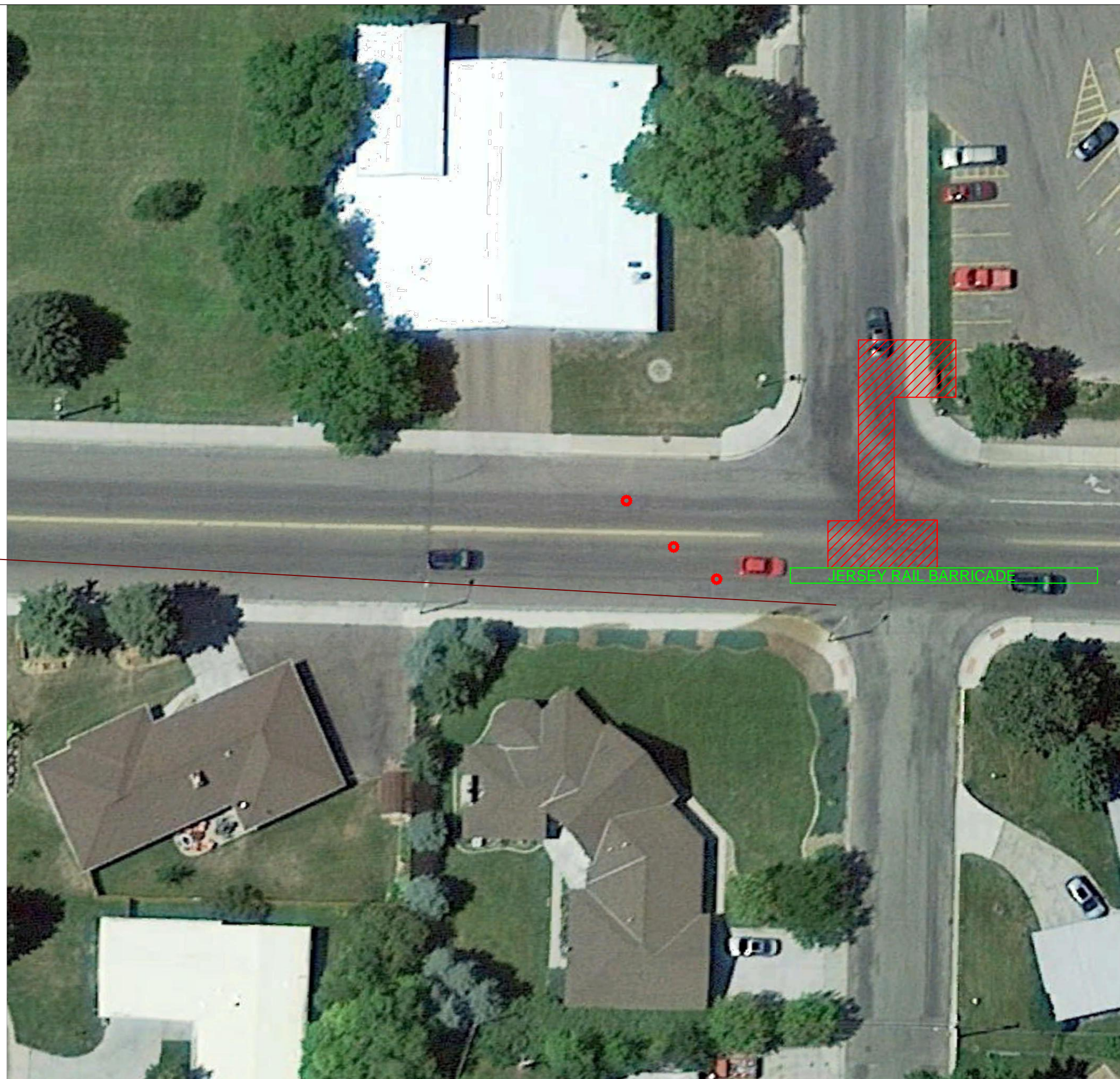

PROJECT: FOX FARM ROAD  
WATERMAIN REPLACEMENT  
TCCP PHASE 2



P.O. Box 1690  
Great Falls, MT  
59403  
Phone: (406)  
453-7692

DATE:  
4/16/2021  
JOB NUMBER:  
2116  
DRAWN BY:  
NA

SHEET

4 OF 4