Forest Order #01-11-82-21-04
Custer Gallatin National Forest, Beartooth Ranger District

Closure Area Crooked Creek Fire

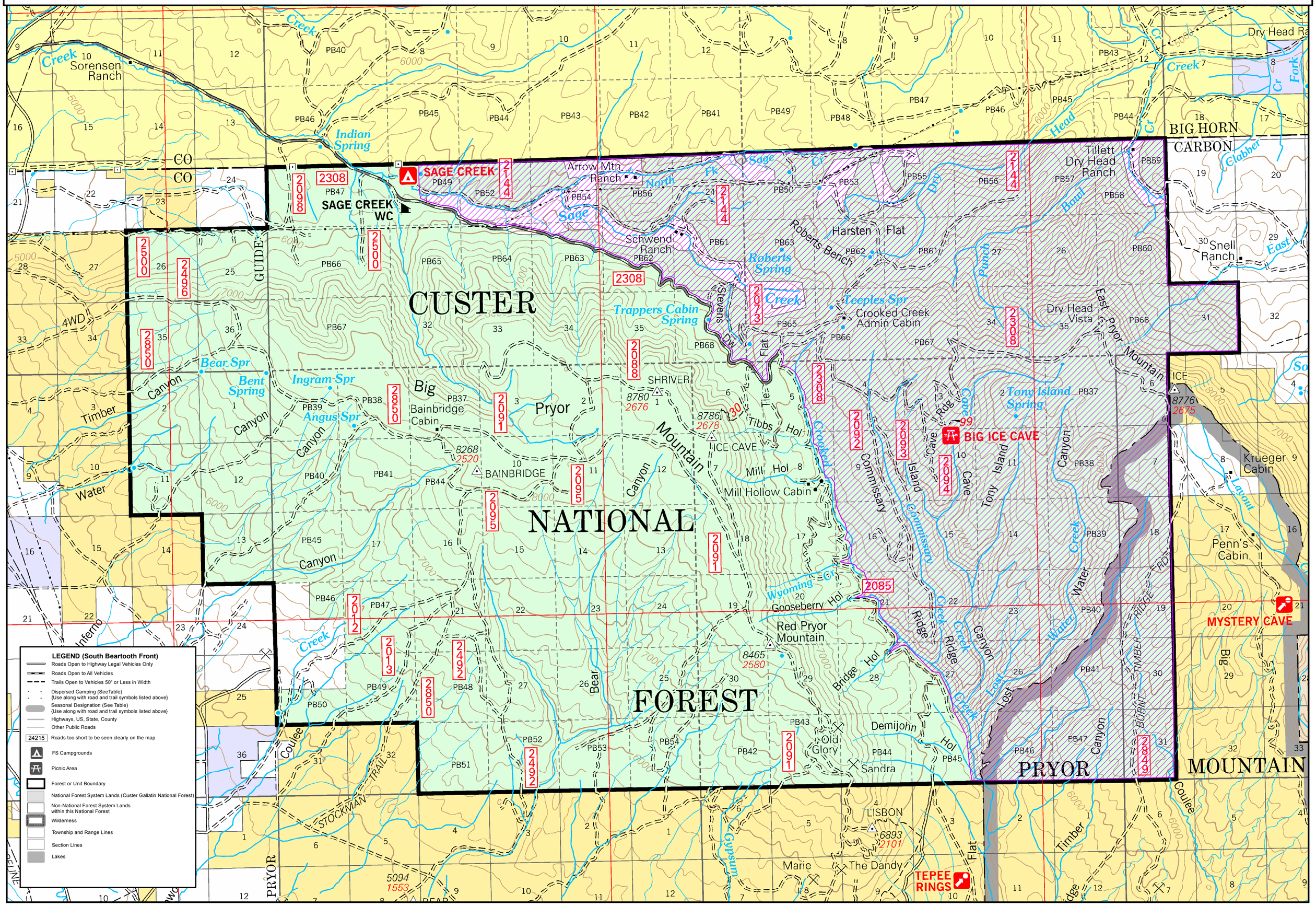
CUSTER
NATIONAL
FOREST
PRYOR
MOUNTAIN
SAGE CREEK
SAGE CREEK WC
BIG ICE CAVE
MYSTERY CAVE
TEPEE RINGS
Sorensen Ranch
Indian Spring
Arrow Mtn Ranch
Schwend Ranch
Harsten Flat
Roberts Bench
Roberts Spring
Trappers Cabin Spring
Teeples Spr
Crooked Creek Admin Cabin
Dry Head Vista
Tillett Dry Head Ranch
BIG HORN
CARBON
Snell Ranch
Tony Island Spring
Bear Spr
Bent Spring
Ingram Spr
Angus Spr
Bainbridge Cabin
BAINBRIDGE
SHRIVER
ICE CAVE
Mill Hollow Cabin
Red Pryor Mountain
Gooseberry Hol
Old Glory
Sandra
Demijohn Hol
LISBON
The Dandy
Marie
Krueger Cabin
Penn's Cabin
Big Pryor Canyon
Timber Canyon
Water Canyon
Inferno Canyon
Coulee
Bear Canyon
Mill Hol
Tibbs Hol
Commissary Ridge
Tony Island Canyon
Lost Canyon
Lost Ridge
Wyoming Cr
Gypsum Creek
Bridge Hol
Stevens Dw
Flat Creek
Sage Cr
North Fk Sage Cr
Dry Head Cr
Dry Head Creek
Dry Head Ra
Clabber Cr
East Fork
Bowl
Punch
East Pryor Mountain
Layout Creek
STOCKMAN TRAIL
4WD
GUIDE
BURNT TIMBER RIDGE RD
CO
CO
2308
2098
2500
2496
2850
2144
2073
2088
2091
2095
2092
2093
2094
2085
2012
2013
2492
2849
2308
2308
2308