To celebrate 225 years of Lancaster newspapers, we present this weekly series of 52 front pages from throughout our history. Many feature events that would shape the course of world history. Some feature events of great local importance. Still others simply provide windows into the long-ago lives of Lancaster County residents. Make sure to check in every week, and enjoy this trip through time with LNP.

1930

HIGHWAY ROSE FUND GROWING FAST!

LANCASTER NEW ERA

CITY EDITION

WEATHER Partly cloudy tonight and Thursday; not quite so cool tonight; southwest winds.

Examiner Founded 1930. New Era Founded 1877. Published Daily Except Sunday by New Era Company. LANCASTER, PA., WEDNESDAY, APRIL 30, 1930. Entered as Second Class Matter at Post Office, Lancaster, Pa. THREE CENTS

SENER HEADS LOCAL GRUNDY CAMPAIGN

Mrs. Atlee Vice-Chairman; Headquarters Opened Here Today.

COUNTY-WIDE DRIVE IS BEING PLANNED

Senator Declares For 18th Amendment and State Snyder Act.

The Grundy-for-Senator campaign in Lancaster County got under way in earnest today.

Formation of a campaign executive committee, with representatives in every section of the county, was announced, with Frank K. Sener as chairman and Mrs. John L. Atlee, Sr., as vice-chairman.

Grundy campaign headquarters were opened in the Union Trust Company building on East King street this morning and will remain open until primary election day, May 20.

"Grundy Logical Man"

Mr. Sener, prominent business man and civic worker, in his first statement as chairman of the Grundy campaign committee, said today he is convinced Lancaster County is strongly for Grundy because "Grundy is the logical man to represent us in the United States Senate."

Grundy strength here was indicated, at least, in early returns of votes cast on the new voting machine now in use in the New Era office. In the first day's voting the Senator not only led the list, but polled more votes than the combined total of the other three candidates.

General Edward C. Shannon was given the highest vote of any candidate on the Republican ticket. He received 58 votes. Gifford Pinchot, running for Governor, got 51 votes and Francis Shunk Brown, his opponent, was given 30. Grundy rolled up a total of 52 votes as against 21 for James J. Davis, his nearest rival.

Political observers declared the results of the first day's voting are indicative of sentiment now prevailing in the county.

Grundy for Enforcement

While his supporters were active here in his behalf, Senator Grundy today was definitely on record on the matter of prohibition. Special dispatches say he has decided to stand by the Eighteenth Amendment and the Snyder-Armstrong Act, the State prohibition enforcement statute. If the Wickersham Commission appointed by President Hoover to study law enforcement, has any recommendations to make regarding the Eighteenth Amendment, Grundy will support them only if they are in harmony with the law enforcement

(Continued on Page Six)

CHARGES BROUGHT AFTER BEER RAID

Federal Agents, Stationed Here, Prosecute 2 After Seizures.

Federal Agent Earl R. Walton today brought charges of illegal possession of intoxicants against Frank Grimm, of 26½ South Queen street, and Earl Dunlap, 412 Reckland street, before United States Commissioner K. L. Shirk.

The charges were brought as the result of a raid made by Agents Walton and Harris on a bottling establishment at the rear of 524 East King street last Thursday. The agents arrested Grimm and Dunlap while they were in the act of loading a truck with beer. They seized 56 cases and 20 one-half barrels of high-powered beer, a half-ton truck, bottling equipment and other paraphernalia.

Twenty-seven half barrels of alleged high-powered beer were seized by the same agents late yesterday in a garage adjoining the lunch room conducted by George S. Seaman, 18th street and Lincoln Highway, Columbia. Whether arrests will be made depends upon the investigation unit of the Federal Prohibition offices in Philadelphia, it was announced.

Agents Walton and Harris will be stationed here permanently, with headquarters at the Wheatland hotel and they will investigate all complaints received, according to an announcement.

FISH WARDENS SLAIN IN FIGHT ON VESSEL

Alleged Assailant Taken to Hospital Dying of Wounds

SAN FRANCISCO, April 30—(I. N. S.)—Two deputy fish and game wardens were slain today in a gun fight aboard a fishing boat in San Francisco Bay.

One of the men was identified as Allen Curry of San Francisco. The other was thought to be deputy sheriff John Burke, of San Mateo county.

Their alleged slayer, Anton Anderson, owner of the boat, a resident of Crockett, Cal., was taken to an emergency hospital dying of gunshot wounds.

LINDBERGH SAFE, DESPITE RUMORS

Noted Flier Lands at Panama City at 3:20 P. M.

BOSTON, April 30.—(A. P.)—The Tropical Radio Telegraph Company today received a radio message from its operator at Panama City at 3:20 P. M., E. D. T., saying that Col. Charles A. Lindbergh had just landed there safely. There had been widespread rumors that he had met with an accident.

AUTO TRUCKS BOUGHT AND SOLD—Reach Your Market with a 160 per cent. coverage. See Classification 6A in the Want Ads.

Grundy Leaders

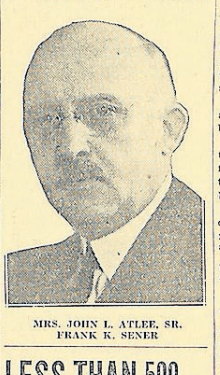

MRS. JOHN L. ATLEE, SR. FRANK K. SENER

LESS THAN 500 REGISTER HERE

Registrars Sit Until 10 P. M. to List Voters For Primary.

Less than 500 voters will be enrolled in Lancaster today on the only pre-primary registration day, it was indicated this afternoon. Persons who were registered for the last election need not enroll today unless they have moved to a new voting district or desire to change their party affiliation.

The registrars sat from 7 A. M. to 9 A. M. and from 11 A. M. to 2 P. M. They will sit finally from 4 P. M. to 10 P. M.

Persons who were not registered for the November election and who are unable to enroll today have until May 15 to petition County Commissioners to have their names placed on the books. Sickness or absence from the city will be accepted as excuses for failure to register today. In districts outside the city, persons whose names are not on the poll books may petition County Commissioners to be enrolled until May 10.

During the morning hours there was little activity and most of the registration places reported less than half a dozen voters who qualified for the primary. The greatest number of enrollments is expected tonight after business houses and industrial plants close for the day.

WARN HOUSEWIVES

Business Bureau, Police Receive Complaints Against Salesmen.

The Local Better Business Bureau, Chamber of Commerce and police today received numerous complaints against a group of high-powered salesmen, representing themselves as agents for the White Sewing Machine Company. The company denied having any agents here and the local White sewing machine agency has no knowledge of the salesmen, police learned.

According to the victims, the salesmen first state they are trying to organize a sewing school here and the buying of a sewing machine entitles the purchaser to a free course in sewing. Before demanding a down payment, the salesmen also said to furnish a list of names of prominent local citizens behind the movement. Within a short time after the down payment is made, the agents call for the machine and move it without refunding the money.

HYDE LASHES C. OF C. STAND ON FARM ACT

Blames "Covetousness" in Fiery Speech to 3,000 Business Men.

HITS "FAT-HEADED" SELF-SATISFACTION

Legge Also Assails Chamber For Condemning Farm Board.

WASHINGTON, April 30.—(A. P.)—Secretary Hyre made a fiery, extemporaneous defense of the agricultural marketing act and the Federal Farm Board today before the United States Chamber of Commerce, in annual session here.

Secretary Hyde who was not listed as a speaker, arose after attacks had been made upon the board.

He said much of the opposition to the board's activities in behalf of the farmer was due to "covetousness" and the "fat-headed self-satisfied desire to be content with things as they are."

The secretary's speech was directly opposed to previous discussions by members of the chamber, but it was applauded, nevertheless.

Hyde said the marketing act had been misinterpreted before the chamber.

Denies Price-Fixing

He asserted the "farm board does not expect to peg prices."

Hyde praised President Hoover's activities in behalf of the farmer, asserting that he "thinked God he was serving a chief who see through mistakes to the welfare of 27,500,000 Americans."

"The Farm Board in making loans on wheat," he said, "made the same mistake a banker makes when he loans too much. Everybody believed last fall that wheat would be selling from $1.40 to $1.50 this spring. The Farm Board certainly believed it because it bought two-thirds of the crop at a figure approaching that price."

Hyde said the Farm Board believed the farmer had no part in the "Mississippi bubble," as he characterized the stock market crash of last fall, and offered to make loans to farmers in spite of the falling wheat market. The Secretary said that the board did not expect to "extend any continuing paternalism."

Harrison F. Jones, of Chicago, representing poultry, butter and egg merchants earlier today had urged the chamber to vote condemnation of

(Continued on Page Six)

MAKES NEW RECORD IN SAIL PLANE

Jack Barstow Stays Aloft 15 Hours, 12 Minutes In Motorless Machine.

SAN DIEGO, Calif., April 30.—(A. P.)—Jack Barstow, sail plane pilot, landed at Point Loma at 3:36 o'clock this morning, ending a flight of 15 hours and 12 minutes duration that unofficially established a new world's record for motorless sustained flight.

Barstow took off at 12:44 P. M., yesterday and took advantage of a favorable breeze to circle San Diego and Point Loma. He also exceeded the American glider mark of 9 hours, 5 minutes and 32 2-5 seconds established several months ago by Hawley Bowlus.

The official glider record is 14 hours and 45 minutes and was established in Germany. As his flight was unofficial and he carried no barograph, Barstow cannot claim a new official mark.

HARNISH RE-ELECTED

Playground Association Seeks New Centers In Northern Section

Martin M. Harnish, local attorney, was re-elected president of the Lancaster Recreation and Playground association at the annual meeting of the Board of Directors held in the Y. W. C. A. this afternoon.

Other officers re-elected were: Vice presidents, Dr. W. Stuart Cramer, Frank C. Musser, Mrs. Isadore Rosenthal and H. Persifer Smith; treasurer, Charles S. Bauber; assistant treasurer, Melo Hess, and secretary, Grant D. Brandon.

Members of the Board anounced that the association must seek new playgrounds in the northern section of the city. Annual reports were presented.

START PLANTING ROSES FRIDAY; $628 IN FUND

Sponsors of Rose-lined Highway Project See Interest Growing

Appeal for $2 Subscriptions from Public Are Renewed Here

With public interest in the project steadily growing, as evidenced by a total of $628.50 received to date for planting symbolic red roses along the Lincoln Highway, it was announced today that the first of the 2,000 roses probably will be planted on Friday or Saturday.

It is planned to set out the first plants near the western limits of the city. The roses will be planted and trellises erected by the State Highway Department, Bureau of Roadside Forestry, with the co-operation of Harry B. Hostetter, local landscape architect, who is chairman of the committee surveying the stretch between this city and Mountville, to determine the most artistic system of planting.

While planting will be started within several days, funds to pay for the roses and the necessary trellises still are needed. The sum of $4,000 must be secured to finance the project between here and Mountville.

Report Interest Growing

According to Mrs. Albert M. Herr, general chairman of the committee, and Stacey Peters, chairman of the finance committee, interest in the unique beautification plan, which is in co-operation with York county, where white roses will be planted, is growing steadily. Various organizations and groups are pledging financial support, in many cases each member giving $2, which will pay for one rose plant and the necessary trellis.

Among the contributions received at the office of the New Era today was $29.50 from the employees of City Hall. The West Lancaster Improvement Association has voted $10 to the fund, it was announced, and the members of the Quota Club each have agreed to contribute $2. Many other organizations are planning to contribute on this basis.

Contributors

Additional contributions to the Highway Rose Fund, making a total of $628.50 received to date, follow:

Empire Council No. 123, O. of I. A.	$ 7.00
Horticultural Dept. Iris Club	50.00
F. P. Cohu	5.00
Mrs. R. A. Black	5.00
E. H. Levan	2.00
Mrs. C. G. Bolten	10.00
Friend	2.00
S. C. Frey, Ephrata	10.00
Emma H. Gardiner	2.00
Mrs. John L. Atlee	25.00
J. L. Whalen	2.00
Lodge 124, B. P. O. Elks	25.00
M. H. Differbaugh	10.00
Mrs. R. Josephine Frey	5.00
M. M. Harnish	10.00
Laura C. Rathfon	2.00
David F. Watt	2.00
Zervia McCormick	2.00
Lucy H. Arnold	25.00
Civic Dept. Iris Club	50.00
Margaret Slaymaker	12.00
Mrs. Walter S. Bare	2.00
Present Day Club	10.00
Mrs. Albert M. Herr	5.00
Mrs. A. R. Hostetter	10.00

The following contributions are from City Hall officials and employees:

Cash	$1.00
Cash	2.00
Dr. E. T. Peirer	2.00
Frank Kreider	2.00
Alfred Newell	1.00

(Continued on Page Six)

FLIER REUNITED WITH KIN HERE

Comes to City in Giant Bomber After 11 Years; Meets 4 Brothers.

When a giant Martin bomber from the United States Navy airplane transport the U. S. S. Saratoga swooped down from the skies and landed at the Lancaster Airport shortly before noon today, Ralph A. Jury, the chief pilot, was reunited with four brothers who have been separated for eleven years. Jury is a native of Lancaster and during the next three or four days he hopes to renew some old acquaintances.

The mammoth ship, probably the largest that ever landed at the Lancaster Airport, left about 1:30 o'clock in charge of Chief Aviation Pilot McCoy.

Guest of Brother

During his stay in Lancaster the pilot will be the guest of his brother, Cloyd Jury, 673 Hehrank street. Three brothers, Nathan, Ward and Bryan will remain a short time and then return to their homes in Ohio.

Upon arrival from the field to the telegraph office to report the landing and departure of his ship Pilot Jury locked with interest upon the changes that have occurred in his home town since he left eleven years ago. His first question was about the Chestnut street school where he received some of his early education and he also asked many questions about his former school teachers.

Airport Changes Needed

Jury listened wit hinterest to Lancaster's efforts to establish an airport. "You are doing well," the Navy pilot declared, "but you sure must get that hump out of the landing field also get rid of that fence. The fence is very likely to bewilder a strange pilot and the hump is more than likely to send a big ship from the landing field over into the blazing dump at the rear of the hangar."

The Saratoga to which Jury is attached has been on the west coast for a long time and is now at Norfolk, Va., ready to go into dry dock. The ship piloted by the former Lancaster boy is one of a squadron of eighteen and carries three men and a torpedo weighing something like 1,800 pounds.

"FLYING DUCHESS" RESUMES JOURNEY

Mishap Balks Hope of England-Africa Round Trip Record

SOFIA, Bulgaria, April 30.—(A. P.)—The Duchess of Bedford, England's "flying Duchess," took off at 6 A. M., today from Bozhourishte airport for London.

The sixty-five-year-old peeress, who is accompanied by a pilot and a navigator, made a forced landing near Dragoman Pass when an oil pipe in her plane broke. The mishap thwarted her last hope of completing a record flight from London to Capetown and return.

PUT IN JAIL HERE

Youth Who Confessed Gas Station Robbery Here is Held for Hearing

Eugene Clampa, nineteen, Boston, alias John Morello, extradicted from New York to face charges of felonious entry and larceny, was jailed here today by Constable Steigerwalt. He will be given a hearing before Alderman Burkhart.

Questioned by Constable Steigerwalt, Clampa made a confession, in which he admitted breaking into the gas station of E. R. Hicks, Lincoln Heights, and stealing clothing and merchandise valued at $30 last Thursday night. An automobile which he had stolen at Harrisburg was abandoned in Philadelphia when it ran out of gas, Clampa stated.

BABY CHICKS—BEST STOCK AND THE Prices Are Right. See Classification 19A in the Want Ads.

CLOISTER TABLE IS SOLD FOR $206

Rare Relic Disappeared From Ephrata Shrine 12 Years Ago.

A valuable old table that disappeared from the historic Ephrata Cloisters about twelve years ago was sold at public auction by H. H. Shirk, of Ephrata, last night. It brought $206 and was sold to a man by the name of Lorenbach, of Reading.

Some time after the table was taken from the Cloisters it was sold to the late William Spangler, of Ephrata. In later years Mr. Shirk learned of the table and began a systematic search to locate the rare relic. He trailed it from family to family until he finally located it in the possession of a Lancaster man.

Mr. Shirk said today that he does not recall the name of the man from whom he purchased the antique. There was some lively bidding when the table was placed on the auction block last night.

The antique sale will continue today with some choice pieces to be offered. Yesterday a serpentine walnut bureau set a new high price when it brought $475. A candle stick chandelier also set a top price when it brought $275. Smaller pieces brought good prices.

Appearance of the Cloister table has recently talk about the historic relics that have disappeared from the old buildings in the past quarter of a century. There is no indication how the piece disappeared from the Cloister building and the men and women who could answer the question are probably all dead.

GIRL PILOT SAVES WOMAN PASSENGER

Holds Her as She Makes Forced Landing on Roof in France

LE BOURGET, France, April 29—(A. P.)—Drienne Bolland, French girl, who flew over the Chilean Andes in 1923, landed her plane on the roof of a big hotel today when telegraph wires tossed it out of its course as she made a forced landing.

Her motor failed during the air baptism of a woman passenger and she was unable to clear the wires. She steadied the plane sufficiently to set it down on the roof and in order to avoid rolling off maneuvred to turn the machine on its nose.

Meanwhile she threw her arm around the frightened woman beside her to prevent her falling or jumping out. The plane was wrecked but the pilot and passenger, uninjured, descended on a ladder.

AUTHORITIES PROBE BURNING OF CHILD

Alleged Brothers Set the Clothing of Two-Year-Old Afire.

WEWOKA, Okla., April 30.—(I. N. S.)—Authorities here today were investigating the burning to death of two-year-old Kenneth Yaden.

It is alleged that two brothers, eight and ten years old, children of Mr. and Mrs. S. T. Treadwell, saturated his clothing with gasoline and applied a lighted match. The clothing of the child was instantly a mass of flames. The screams of the little victim could be heard for blocks but help arrived too late to save him.

TENNIS STAR TO WED

Engagement of Doeg to Miss Dorothea Scudder Announced.

NEWARK, N. J., April 30.—(A. P.)—The engagement of Miss Dorothea Scudder to John Hope Doeg, third ranking tennis player in the United States and member of this year's Davis Cup team, was announced today by Mr. and Mrs. Edward W. Scudder, of Newark, and Rumson, N. J.

BOYD TO GET H.H. HERSHEY'S POST AT 'PEN'

Will Take Over Institution's Books Within Few Days.

EX-CASHIER MOVED TO PRISON FARM

Former Utilities Worker Expected to Be Released on July 19.

Ralph J. Boyd, former city controller, sentenced to serve five years in the Eastern Penitentiary for the theft of public funds, will be placed in charge of the books in the office of the institution, it was announced today by Captain Smith, warden of the institution. In taking over the books Boyd follows in the footsteps of other well-known Lancaster men who have served time in the penitentiary.

Boyd must spend two weeks in isolation while penitentiary doctors study his physical condition. After the necessary tests are made he will be put to work, it was learned today.

Hershey Goes To Farm

The former city controller succeeds Harry H. Hershey, former utility company worker, who was arrested and sentenced after he had stolen and squandered a pay roll entrusted to him by his employer. Hershey has been transferred to the Prison farm and is in charge of the books at that institution. Hershey, according to the present schedule, will be released on July 19.

At the penitentiary, it was pointed out this morning that Lancaster county has furnished the prison with a bookkeeper for more than a decade. A prominent banker who has served his time had the job first. Then Hershey took over the job and now Boyd is about to carry on the work.

Boyd Has Many Friends

"They were all good bookkeepers," Captain Smith said today. "And they were mighty fine boys. Hershey is a gentleman and an excellent bookkeeper."

There was no official statement from the prison about Boyd but it is understood that he is resigned to his fate and eager to have the detail ironed out so that he can go to work with books, a task with which he is so familiar.

After Boyd has served five years he will be eligible for parole.

TROOPS FORCE ORDER IN "PEN"

Patrol Corridors, Yards of Columbus Prison; Build Stockade.

COLUMBUS, O., April 30—(I. N. S.)—Slight flare ups of insubordination and the slugging of two prisoners by fellow convicts today marked the "military rule" of Ohio State penitentiary.

Armed National Guardsmen who are now occupying the interior of the prison to enforce discipline promptly made the rebels "toe the mark" and quickly quieted them down.

Shouts of derision greeted prison guards when they entered the "white city" cell block to escort the "hard boiled" convict contingent to their meals, both at breakfast and luncheon time. The prompt appearance of the soldiers, wearing tin hats and carrying rifles, immediately checked the demonstrations.

Two mysterious sluggings took place in isolated cell blocks. One of the men badly beaten was a "trusty." The injured are:

"Jimmy" Gordon, alias Ed Debair, a "trusty" of Bowling Green, O., serving twelve to twenty five years for robbery. Beaten with an iron bar. May lose the sight of an eye. Condition serious.

Charles Hanovich of Cleveland, serving a life term for murder. Beaten with a lead pipe by other prisoners. Condition serious.

The antiquated and overcrowded penitentiary, built a century ago, was an armed camp. Doughboys in khaki.

(Continued on Page Six)

KILLED DAUGHTER TO END SUFFERING

Father, Aged 70, Who Confessed, Held in Chicago for Grand Jury

CHICAGO, April 30—(I. N. S.)—Charles Cutler, seventy, was held to the Grand Jury today, charged with ending his bed-ridden daughter's life by turning on the gas.

In surrendering to the police Cutler confessed that he killed his daughter to end her suffering from heart disease. Police thought the girl's death an accident or suicide five years ago. "In the eyes of the law no such thing as merciful murder exists," said Prosecutor Mast yesterday before the case was sent to the Grand Jury.

NEWTON D. BAKER ILL OF PNEUMONIA

Former Secretary of War Stricken at Democratic Rally

CLEVELAND, April 30—(A. P.)—Former Secretary of War Newton D. Baker was suffering from bronchial pneumonia today, but physicians said there was no cause for alarm so long as he continued to show the improvement noted last night.

Baker has been confined to his home here since attending a Democratic rally Saturday night.

Mails His Letter In Fire Alarm Box

LEBANON, April 30.—Cyrus Feather, farmer of Kleinfeltersville, near here, came to town today to mail a letter and before he knew it he had four units of the city's fire department and a squad of police on his heels.

He tried to drop the letter in a box in the exclusive Avon Heights residential district, which proved to be fire alarm box, thirty-eight. Cyrus explained the situation to the police and firemen, and was permitted to proceed on his way to the post office here.

SUES HUSBAND, ENDS HER LIFE

Man, Returning For Clothes, Finds Estranged Wife's Body.

Estranged from her husband since Easter, Mrs. Lewella Fisher, forty-seven, of 717 East Marion street, ended her life by inhaling illuminating gas at her home last night, police reported today.

The body was found by Albert Fisher, a milkman, the husband, who returned to the home for his clothing this morning. Police were notified and Policeman Rincer and Steffy responded in the city ambulance.

Police summoned Dr. J. F. Trexler, deputy coroner, who said the victim had been dead for about eight hours.

Fisher and his wife, according to police, were separated since Easter. In leaving, Fisher took with him an adopted eighteen-year-old daughter. He placed the girl with his mother, while he lived with his brother, Walter E. Fisher, 431 East Strawberry street.

Yesterday, Fisher was arrested by Constable P. J. Bauer on charge of non-support brought by his wife before Alderman Trapnell. He furnished bail for court.

At 8:55 o'clock this morning, the husband, accompanied by Constable Bauer, went to his home on East Marion street to get his clothing. After nobody answered repeated knocks on the door, Fisher unlocked the front door with his key. Entering, they found the hallway flooded with gas.

Going into the kitchen, they found the body of Mrs. Fisher on a day bed beside the gas stove. Fumes were pouring from one of the jets. A rubber hose had been attached to one of the jets, with a funnel, which she placed on the other end of the hose, tightly fitted over her face.

Mrs. Fisher was last seen at 2:30 o'clock yesterday afternoon by Mrs. Stella McComsey, 723 East Marion street. The evening newspaper had been taken from the doorstep, indicating that she took her life early last night.

SIX TOWNSHIPS AND BOROS GAIN

Census Shows Increases in Lititz, Elizabethtown and Denver.

Three boroughs and four townships show a total increase of 1,932 in population during the past decade, according to figures made public for the seven districts today by Horace E. Kennedy, census supervisor. Drumore township showed a loss in the past ten years all but the other districts reported gains.

Drumore township there are 1,074 persons today compared with 1,094 in 1920. There were 159 farms enumerated in this area.

Ephrata township reported an increase from 2,456 to 2,768 in population despite the fact that a portion of the township was annexed by Ephrata borough in 1920. The district contains 337 farms.

Lititz borough has 4,368 citizens compared with 3,680 ten years ago and the district includes eleven farms.

Denver borough increased from 1,125 to 1,203 and the area is credited with three farms.

Brecknock township has a population of 1,619 compared with 1,559 ten years ago and the district has 214 farms.

Leacock township's population increased from 2,604 to 2,197 and the district has 600 farms.

Elizabethtown borough reported an increase in population from 3,319 to 3,940 and the district is credited with 16 farms.

Eighty-two of the 131 census districts in the city and county have been receives and tabulated, Mr. Kennedy said today, with others arriving almost hourly. Only six of the 29 city districts are incomplete, he said, and he expects to receive the returns for these six districts in time to announce the population of the city late this week.

CITY RECEIVES TAXES

Rush to Pay Continues as Rebate Will Expire Today

Taxpayers made a last minute rush on the city treasurer's office today to pay 1930 taxes and receive the one per cent rebate.

Beginning tomorrow the city will collect the face amount of all 1930 tax notices. Clerks in the treasurer's office were kept busy throughout today receiving a steady flow of cash and checks. Despite the rush, a big part of the 1930 tax will be unpaid when business closes today.

CLAIMS MRS. FIELD WILL SEEK DIVORCE

Will Get $1,000,000 Annually For Life, New York Paper Says

NEW YORK, April 30—(U. P.)—The Daily News, in a copyrighted article, said today that Mrs. Marshall Field, III., was enroute to Reno, Nev., to seek a divorce from the heir to one of the largest fortunes in the United States. She carries with her, according to the Daily News a settlement that will provide an income of $1,000,000 a year for life.

Mr. Field is understood to have left here. Attempts to reach her attorney, Joseph Truesdale, were unavailing early today.

The Daily News says Mrs. Field, under the settlement, will retain custody of the three children—Marshall Jr., fourteen, Barbara, eleven and Bernice, 6. Incompatibility is given by the newspaper as the cause of the divorce.

Field is abroad. There have been recurrent rumors here that after the divorce he would marry Mrs. Audrey Lincoln, daughter of a British army officer, who was a member of the Prince of Wales' entourage when he visited America.

HOOVER GETS ARMS TREATY FROM ENVOYS

Stimson Delivers Pact at White House in Brief Ceremony.

RATIFICATION PLANS DISCUSSED AT LUNCH

President to Urge Prompt Approval; May Submit It Monday.

WASHINGTON, April 30.—(A. P.)—President Hoover today received the United States' official copy of the London Naval Treaty of 1930.

Secretary Stimson, who headed the American delegation to the conference, presented the document to the President on the south grounds of the White House in a brief ceremony.

Mr. Hoover is anxious for the Senate to act on the pact at this session and he is expected to send it to the Capitol soon.

The ceremony of presentation was brief and unostentatious. In the small audience were Secretary Adams and Senator Robinson, Democrat, of Arkansas, members of the American delegation and operators of talking motion picture machines.

The original of the treaty, signed by the delegates of the United States, Great Britain, Japan, France and Italy, remains in London.

Hoover Host at Luncheon

After the ceremony, the conference delegates were entertained by the President at luncheon. Assistant Secretary Cotton, of the State Department, and Assistant Secretary Jahncke, of the Navy, also were present.

Presenting the treaty to President Hoover, Secretary Stimson said he was honored to hand the Chief Executive the treaty concluded at the London Conference and expressed regret that some other members of the delegation could not be present.

He thanked the President for the privilege and honor of participating in the negotiations as head of the delegation.

Replying, the President expressed appreciation of the delegation's accomplishments.

At the luncheon the selection of a date for sending the treaty to the Senate for ratification was discussed. It was regarded as likely that it would be transmitted to the Senate not earlier than next Monday, and probably will be accompanied by a special message or a letter of transmittal.

Overnight, the treaty reposed in a green steel safe at the state department, no stronger than an ordinary filing case. It is brought to the city by William Beck, Mr. Stimson's secretary.

An uncertain reception, however, awaits it on capitol hill. Only a few members of the Senate have expressed themselves as approving or disapproving the pact, preferring to withhold judgment until after a more complete study of its provisions than has been possible heretofore.

It will be referred officially to the foreign relations committee, which plans public hearings. Two other Congressional committees, the Naval committees of both the House and the Senate, also will hold hearings on the treaty.

CONSCIENCE LEADS VETERAN TO REPAY

Sends Check for $110.76 to Government; Will Take Punishment

WASHINGTON, April 30—(A. P.)—An unusually severe attack of conscience ten years after the war has caused an ex-soldier to send the War Department a check for $110.76.

An itemized statement he submitted with an offer to accept "such punishment as may be deemed best" read:

Marksman's extra pay received but not deserved, $15.

Three weeks' pay while sick, not in line of duty, $24.

Five days' A. W. O. L never discovered by C. O., $5.

Request for reduced railroad fare illegally used, $10.

One small spark coil (may have been government property) $5.

Ten yards of target cloth stolen, $5.

Government stationery and envelopes used, $5.

Interest for ten years at 5 per cent $42.76.

The Treasury's already large conscience fund was made the beneficiary of the reform.

73 Lost

POCKETBOOK, containing auto and driver's license and bills for Elizabeth Farms, last Sunday on Route 222 bet. Lanc. & R. No. 1. If found call Lititz 13-R-11.

BROWN DOG lost, named Buddy. Long hair, white spot on back of neck. Reward. Phone 758-J.

PAIR OF GLASSES in brown case lost April 25th. Reward. Phone 255-J.

GOLF CLUBS AND BAG. Long Pars. Reward. 437 Lancaster Ave.

Other personal information will be found on Classified pages.

Ding, Dong, Bell! -- Horsey's In The Well

Truck, Big and Stout, Pulled the Equine Out as Worried Owner Strove on Farm Near Milton Grove

Ding, dong, bell!
Horsey's in the well.
Who put her in?
Little Farmer Green.
Who pulled her out?
A truck, big and stout.

That, in brief, sums up the story told in Elizabethtown today by Grover Heffelfinger, 341 East High street, after taking active part in the rescue of a horse on his farm near Milton Grove when the animal sank into a cave-in of a 100-foot well yesterday.

According to Heffelinger, he was leading his plow-horses across the top of the supposedly covered and abandoned well in the stables when the level animal started to sink into the ground.

Heffelinger sprang to the well-roof just in time to save himself and his calls summoned Joseph Ginder, neighboring farmer, to the scene. Efforts of the two men to free the frantic animal proving of no avail, they ran to a farm nearby and secured a motor truck while the horse maintained a hold with its front feet on the edge of the well. With a line about the horse's body, the motor truck managed to draw it out unharmed.

Investigation disclosed that the well had never been properly filled in, but that only a light covering of stone and earth had been "roofed in" by a previous tenant.

Heffelinger said today that the horse is "well and could be expected. Oh, yes—and her name was "Maud."

DECORATING EARS AND HIGHWAYS

Here's a little piece of newspaper design trivia for you: A small design element that appears in the top corner of the page on either side of the newspaper's nameplate, or "flag," is called an "ear." (This is not to be confused with a "skybox," which is a design element that appears above the flag.)

One or two ears may appear on a page, and newspapers often will dedicate an ear to a weather icon. On this New Era front page from 1930, there's a little decorative ear in the top-left corner. "Highway rose fund growing fast!" it reads, with a simple sketch of flowers with petals surrounding little dollar signs.

The graphic refers to a story about a fundraising effort underway to plant 2,000 red rose bushes along Lincoln Highway, stretching from the western side of Lancaster city to Mountville. A similar project was underway in York County, planting white roses from York city east toward the Susquehanna River.

A NEW DECADE

As the decade of the 1930s began, Lancaster County and the rest of the United States found itself in the midst of Prohibition (as a story on this page about a beer raid indicates) and the Great Depression. Here are a few lighter topics that may have affected everyday life at the time this front page was published:

- Scotch tape was first sold this year.
- The planet Pluto was discovered in 1930. It enjoyed more than 75 years of planet status before being demoted to a "dwarf planet" in 2006.
- The Motion Picture Production Code went into effect, strictly regulating depictions of sex and violence on film for the next 40 years.
- Cartoon character Betty Boop made her debut, as did "Looney Tunes," the long-running series of Warner Brothers cartoon shorts that would later star the likes of Bugs Bunny and Daffy Duck.

SOURCES: LNP ARCHIVES; ONTHISDAY.COM; THOUGHTCO.COM | | RESEARCH: KIM GOMOLL | WRITING: JED REINERT DESIGN: CHRIS EMLET