



Warning Sirens

Howard



Siren Number	Address
1	1300 Woodrail Ave
2	2500 S Old 63
3	Chapel Hill Rd/Wallace St
4	3301 W Broadway
5	2205 N Stadium Blvd (near Cottle Dr)
6	4422 Sugar Grove Rd E (near Rolling Hills)
7	109 Lindell Dr
8	W Rte K / S Seminole Ct
9	3601 S Providence Rd - CFD Station 7
10	3301 New Haven Rd, New Haven Elementary
11	100 E Head St
12	2615 Shepard Blvd
13	1515 Ashley St
14	Olivia Ray Dr/N Grace Ln
15	3511 Clark Ln
16	2201 Ballenger Ln (Aztec Blvd/Ballenger Ln)
17	3700 Woodland Dr (Blue Ridge Elementary)
18	Greeley Dr/Brown Station Rd
19	4325 Chateau Rd
20	Blue Ridge Rd/Range Line St (@ Northland Dr)
21	1316 Parkade Blvd (@ W Business Loop 70)
22	E Walnut St/Divot Dr
23	N Seventh St/E Ash St
24	W Stadium Blvd/Forum Blvd (@ Highrider/Mills)
25	5701 S Sinclair Rd
26	Burnam Ave/Curtis Ave
27	Proctor Dr/Creasy Springs Rd
28	2870 E Gans Rd (@ Bradington Dr)
29	Bernadette Dr/Tiger Ln (NE corner)
30	5200 E Rabbit Run (@ E Cottage Ln)
31	Mexico Gravel Rd/Benedict Ln
32	S William St/Rollins St
33	415 W Smiley Ln (@ Chancellor Cir)
34	Columbia Regional Airport (S Airport Dr)
35	E Stadium Blvd/S College Ave
36	E Cox St/S Pool St
37	E Southampton Dr/John Garry Dr
38	1001 W Southampton Dr
39	2200 W Nifong Blvd (Millcreek Elementary School)
40	Carter Ln/Campusview Dr
41	Harrisburg City Park
42	N Wade School Rd/W Trowbridge Rd
43	Hwy HH/N North Browns Station Rd
44	1675 E Prathersville Rd (BCFD #5)
45	5481 Hwy 763 (Water Tower)
46	Lange Middle School (Oakland Gravel/Millay)
47	6300 Block Karin Ct
48	Gaw St/Second St (Rocheport)
49	6405 W Hwy 40 (N of I70 @ exit 121)
50	1400 N Chapman Ln
51	5910 E St Charles Rd (BCFD #1)
52	E Richland Rd/N Sunshine Dr
53	N Dozers Station Rd/E Serenity Cir
54	Sussex Dr/Scott Blvd
55	980 S El Chaparral Ave (BCFD #12)
56	Scott Blvd (SE corner of Longview Park)
57	E Nifong Blvd (across from park)
58	5301 Scott Blvd (water tower)
59	W Rte K/W Old Plank Rd (trailer ct)
60	5567 S Tom Bass Rd
61	S Chimney Ridge Rd (end of road, on lake shore)
62	7650 S Hwy 163 (Pierpont store)
63	E Johnson Ave/S Henry Clay Blvd
64	21495 S South Mount Pleasant Rd
65	N Second St/E Main St
66	5450 N Rte Z (Two-Mile Prairie School)
67	Katy Trail/W Sarr St
68	Cosmo Park
69	5151 S Hwy 163 (Rock Bridge School)
70	324 E Hwy OO
71	14633 N Ricketts Rd
72	3900 Scott Blvd (@ Vawter School Rd, BCFD #14)
73	107 S Ogden St (@ W Davis St)
74	1729 Broadway W
75	Battle High School
76	3203 Oak Lawn
77	1101 Parkridge Dr
78	599 W Wilson St
79	Vandiver Dr/Nelwood Dr
80	St. Charles Rd/Albany
81	8130 W Hwy 40 (Midway Oakland Trails West)
82	N Oakland Gravel Rd/E Oakland Church Rd
83	5550 Pergola Dr
84	N Rangeline Rd/Columbus Ct
85	6800 W Gillespie Bridge Rd
86	E Friendship Church Rd (Finger Lakes Campground)
87	Rock Bridge State Park (upper park)
88	American Setter Dr/English Setter Dr
89	Rte N / Bluebird Ln
90	Hwy WW / Olivet Rd
91	Bentwood Ln / Brushy Way
92	Hwy VV / Starla Rd
93	

- Warning Sirens
- Cities
- Parks and Conservation Areas
- Surrounding Counties
- Interstate/US Highway
- State Highway/Route
- Ramp
- Regular Road
- Trail
- Railroad
- Streams

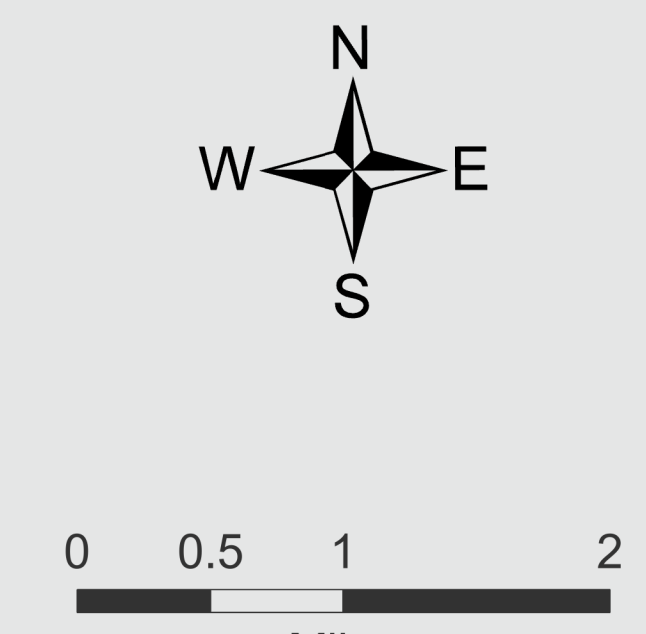

Map Generated on: 12/20/2021
Developed By:
Boone County IT 911/OEM
2145 E County Dr
Columbia, MO 65202
Phone: (573) 886-7206
www.showmeboone.com

Sources Citation:
Boone County Assessor:
City Polygon Source
County Polygon Source
Boone County/City of Columbia:
Roads Centerline Polyline Source

Boone County GIS:
Shade Relief Layer Collection Source
Hydrology Polyline Source
Assessor Dataset Disclaimer:
These maps were prepared for the inventory of real property based on the utilization of deeds, plans, and/or supportive data. In addition, map files are frequently changed to reflect changes in boundaries, lot lines and other geographic features resulting from changes in ownership, development, and other causes. The existence, dimension, and location of features, as well as other information, should not be relied upon for any purpose without actual field verification. The County of Boone makes no warranty of any kind concerning the completeness or accuracy of information contained on these maps and assumes no liability or responsibility for the use or reuse of these maps by persons not affiliated with Boone County. Use of these maps by any person not affiliated with Boone County constitutes agreement by the user to assume full liability and responsibility for the verification of the accuracy of information shown on these maps.