

GLENWOOD POLICE DEPARTMENT PRESS RELEASE
SEPTEMBER 30, 2015

ARRESTS:

(Disclaimer: A criminal charge is merely an accusation and the defendant is presumed innocent until and unless proven guilty.)

ARRESTS:

09-29-15 Shelby Oliphant, 21, of Glenwood was arrested on a Mills County warrant for conspiracy to commit non-forcible felony
Bond set at \$5000 cash or surety

INCIDENTS:

None to report

ACCIDENT:

See attachment

Unit 002

Driver Name - Last: HOUSER	Bus Use:	Transported to:
First: CORRIN		
Middle:	Drvr Distractions: 02 - NOT DISTRACTED	Transported by:
Address: 401 FAIRVIEW DR.		
City: GLENWOOD	Traffic Controls: 01 - NO CONTROLS PRESENT	Special Veh Func: 01 - NO SPECIAL FUNCTION
State: IA		
Zip: 51534	Point of Init Impact: 11 - FRONT DRIVER SIDE CORNER	Emergency Status: 01 - NOT APPLICABLE
Suffix:	Most Damaged Area: 11 - FRONT DRIVER SIDE CORNER	Cont. Circum., Drvr: 05 - DRIVING TOO FAST FOR CONDITIONS
Gender: Female	Undrrid/Ovrid: 1 - NONE	
Age: 18	Rpr/Rplc Cost: \$250.00	Carrier Name:
CDL: NO	Ext of Damage: 2 - MINOR DAMAGE	Carrier Address:
License State: IA	First Event: 98 - OTHER (EXPLAIN IN NARRATIVE)	Carrier City:
License Class: C	Second Event: 98 - OTHER (EXPLAIN IN NARRATIVE)	Carrier State:
License Endorsmnt: NONE	Third Event:	Carrier Zip:
License Restrictions: NONE	Fourth Event:	Cargo Body Type: 01 - NOT APPLICABLE
Speed Limit: 25		
Seating Position: 01 - 1ST ROW: LEFT SIDE/MOTORCYCLE DRIVER		Number of Axles:
Driver Condition: 01 - APPARENTLY NORMAL		HazMat Involvement:
Alcohol Test Given: NO	Most Harmful Event: 98 - OTHER (EXPLAIN IN NARRATIVE)	HazMat Placard:
Drug Test Given: 1 - NONE	Abg Switch Stat:	Placard #:
Total Occupants: 1	Abg Deploy: 03 - NOT DEPLOYED	HazMat Released?:
Vehicle Year: 2004	Trapped: 1 - NOT TRAPPED/APPLICABLE	Converter Dolly:
Vehicle Make: OLDSMOBILE - OLDS	Ejection: 2 - NOT EJECTED	GVWR:
Vehicle Model: SNF	Ejection Path: 01 - NOT EJECTED/NOT APPLICABLE	Cit Chrg Code 1:
Vehicle Style: 2D	Occpnt Protect: 99 - UNKNOWN	Citation Charge 1:
Vehicle Color: RED - RED	Injury Status: 5 - UNINJURED	Cit Chrg Code 2:
Vehicle Config: 01 - PASSENGER CAR	Source of Trans: 01 - NOT TRANSPORTED	Citation Charge 2:
Vehicle Defect: 01 - NONE	Died at Scene: 01 - NOT APPLICABLE	Cit Chrg Code 3:
Vehicle Action: 01 - MOVEMENT ESSENTIALLY STRAIGHT		Citation Charge 3:
Tow: 1 - DRIVEN AWAY		Cit Chrg Code 4:
Tow #:		Citation Charge 4:
Initial Trvl Dir: 03 - SOUTH		
Vision Obscured: 99 - UNKNOWN		

Accident Environment

First Harmful Event Loc: 98 - OTHER (EXPLAIN IN NARRATIVE)	Roadway Characteristics
Manner of Crash/Collision: 05 - BROADSIDE (FRONT TO SIDE)	Environment: 01 - NONE APPARENT
Light Conditions: 1 - DAYLIGHT	Roadway: 01 - NONE APPARENT
Weather Conditions: 01 - CLEAR	
Surface Conditions: 02 - WET	Type of Road Junc/Feat: 96 - OTHER NON-INTERSECTION (EXPLAIN IN NARRATIVE)
	FRA No.:
Workzone Related:	Horizontal Alignment:
Activity:	Vertical Alignment:
Location:	First Harmful Evt of Crash: 98 - OTHER (EXPLAIN IN NARRATIVE)
Type:	
Workers Present:	

Narrative

On the 24th day of September, 2015 I was told that there was an accident in the High School parking lot. I was told that Unit #1 was turning left, South bound turning East, onto the side road for the parking lot and Unit #2 was traveling West bound. Unit #2 attempted to stop but struck Unit #1 in the drivers side door. The roadway was damp and I believe Unit#2 was driving to fast for the weather conditions.

INFORMATION FROM THE INVESTIGATING OFFICERS REPORT OF MOTOR VEHICLE ACCIDENT

Case Number: **15013335**
 Date of Acc: **09/27/15**
 Time of Acc: **09:07** Hrs.
 Name of Agency: **GLENWOOD POLICE DEPARTMENT**
 Officer: **BURTCH SCOTT**
 Badge #: **G-5**
 Report Date: **09/27/2015**
 Officer Notified: **09:07** Hrs.
 Officer Arrived: **09:09** Hrs.
 Scene Investigated: **YES**

Report to All Drivers: **NO**
 Legal Intervention: **NO**
 Private Property: **NO**
 County: **MILLS - 65**
 Acc Loc City: **GLENWOOD - 2955**
 Acc Dir From City: **"N/A"**
 Closest City: **"N/A"**
 Miles From City: **"N/A"**
 Road, Street, HWay: **"N/A"**
 Definable Location: **"N/A"**
 Milepost Number: **"N/A"**

At Intersection with: **"N/A"**
 Div HWay Trvl Dir: **"N/A"**
 Distance 1: **"N/A"**
 Direction 1: **"N/A"**
 Distance 2: **"N/A"**
 Direction 2: **"N/A"**
 X-Coordinate: **00269098**
 Y-Coordinate: **04547152**
 Location Literal: **GREEN ST**
 Description:

Unit 001

Driver Name - Last: MAY	Bus Use:	Transported to:
First: RACHEL		
Middle: MARIE	Drvr Distractions: 99 - UNKNOWN	Transported by:
Address: 307 N HAZEL ST APT 18		
City: GLENWOOD	Traffic Controls: 01 - NO CONTROLS PRESENT	Special Veh Func: 01 - NO SPECIAL FUNCTION
State: IA		
Zip: 51634	Point of Init Impact: 01 - FRONT PASSENGER SIDE CORNER	Emergency Status: 01 - NOT APPLICABLE
Suffix:	Most Damaged Area: 01 - FRONT PASSENGER SIDE CORNER	Cont. Circum., Drvr: 03 - EXCEEDED AUTHORIZED SPEED, 98 - OTHER (EXPLAIN IN NARRATIVE)
Gender: Female	Undrrid/Ovrid: 1 - NONE	
Age: 26	Rpr/Rplc Cost: \$4,500.00	Carrier Name:
CDL: NO	Ext of Damage: 3 - FUNCTIONAL DAMAGE	Carrier Address:
License State: KS	First Event: 33 - VEHICLE IN TRAFFIC	Carrier City:
License Class: C		Carrier State:
License Endorsmnt: NONE	Second Event: 35 - PARKED MOTOR VEHICLE	Carrier Zip:
License Restrictions: NONE	Third Event:	Cargo Body Type: 01 - NOT APPLICABLE
Speed Limit: 25	Fourth Event:	Number of Axles:
Seating Position: 01 - 1ST ROW: LEFT SIDE/MOTORCYCLE DRIVER	Most Harmful Event: 33 - VEHICLE IN TRAFFIC	HazMat Involvement:
Driver Condition: 01 - APPARENTLY NORMAL	Abg Switch Stat:	HazMat Placard:
Alcohol Test Given: YES	Abg Deploy: 04 - DEPLOYED FRONT OF PERSON	Placard #:
Drug Test Given: 1 - NONE	Trapped: 1 - NOT TRAPPED/APPLICABLE	HazMat Released?:
Total Occupants: 1	Ejection: 2 - NOT EJECTED	Converter Dolly:
Vehicle Year: 2008	Ejection Path: 01 - NOT EJECTED/NOT APPLICABLE	GVWR:
Vehicle Make: CHEVROLET - CHEV	Occpnt Protect: 99 - UNKNOWN	Cit Chrg Code 1: 321.264
Vehicle Model: COBALT	Injury Status: 5 - UNINJURED	Citation Charge 1: STRIKING UNATTENDED VEHICLE
Vehicle Style: 4D	Source of Trans: 01 - NOT TRANSPORTED	Cit Chrg Code 2: 321.174(1)
Vehicle Color: SILVER - SIL	Died at Scene: 01 - NOT APPLICABLE	Citation Charge 2: NO VALID DRIVERS LICENSE
Vehicle Config: 01 - PASSENGER CAR		Cit Chrg Code 3:
Vehicle Defect: 01 - NONE		Citation Charge 3:
Vehicle Action: 01 - MOVEMENT ESSENTIALLY STRAIGHT		Cit Chrg Code 4:
Tow: 1 - DRIVEN AWAY		Citation Charge 4:
Tow #:		
Initial Trvl Dir: 02 - EAST		
Vision Obscured: 01 - NOT OBSCURED		

Unit 002

Driver Name - Last:	Bus Use:	Transported to:
First:		
Middle:	Drvr Distractions: 01 - NOT APPLICABLE/NO DRIVER	Transported by:
Address:		
City:	Traffic Controls: 01 - NO CONTROLS PRESENT	Special Veh Func: 01 - NO SPECIAL FUNCTION
State:		
Zip:	Point of Init Impact: 07 - REAR DRIVER SIDE CORNER	Emergency Status: 01 - NOT APPLICABLE
Suffix:	Most Damaged Area: 07 - REAR DRIVER SIDE CORNER	Cont. Circum., Drvr: 88 - NO IMPROPER ACTION
Gender:	Undrrid/Ovrid: 1 - NONE	
Age:	Rpr/Rplc Cost: \$2,500.00	
CDL:	Ext of Damage: 3 - FUNCTIONAL DAMAGE	
License State:	First Event: 35 - PARKED MOTOR VEHICLE	Carrier Name:
License Class:		Carrier Address:
License Endorsmnt: NONE	Second Event: 33 - VEHICLE IN TRAFFIC	Carrier City:
License Restrictions: NONE		Carrier State:
Speed Limit:	Third Event:	Carrier Zip:
Seating Position:	Fourth Event:	Cargo Body Type: 01 - NOT APPLICABLE
Driver Condition:	Most Harmful Event: 35 - PARKED MOTOR VEHICLE	Number of Axles:
Alcohol Test Given:	Abg Switch Stat:	HazMat Involvement:
Drug Test Given:	Abg Deploy:	HazMat Placard:
Total Occupants: 0	Trapped:	Placard #:
Vehicle Year: 1996	Ejection:	HazMat Released?:
Vehicle Make: FORD - FORD	Ejection Path:	Converter Dolly:
Vehicle Model: EXPLORER	Occpnt Protect:	GVWR:
Vehicle Style: MULTI	Injury Status:	Cit Chrg Code 1:
Vehicle Color: GREEN - GRN	Source of Trans:	Citation Charge 1:
Vehicle Config: 03 - SPORT UTILITY VEHICLE	Died at Scene:	Cit Chrg Code 2:
Vehicle Defect: 01 - NONE		Citation Charge 2:
Vehicle Action: 12 - LEGALLY PARKED		Cit Chrg Code 3:
Tow: 1 - DRIVEN AWAY		Citation Charge 3:
Tow #:		Cit Chrg Code 4:
Initial Trvl Dir:		Citation Charge 4:
Vision Obscured:		

Accident Environment

First Harmful Event Loc: 01 - ON ROADWAY	Roadway Characteristics
Manner of Crash/Collision: 03 - REAR END (FRONT TO REAR)	Environment: 01 - NONE APPARENT
Light Conditions: 1 - DAYLIGHT	Roadway: 01 - NONE APPARENT
Weather Conditions: 01 - CLEAR	Type of Road Junc/Feat: 01 - NON-JUNCTION/NO SPECIAL FEATURE
Surface Conditions: 01 - DRY	FRA No.:
Workzone Related: NO	Horizontal Alignment:
Activity:	Vertical Alignment:
Location:	First Harmful Evt of Crash: 33 - VEHICLE IN TRAFFIC
Type:	
Workers Present:	

Narrative

Unit 1 was traveling East on the 700 block of Green Street. Unit 1 struck the rear driver's side of Unit 2, which was legally parked in front of 709 Green Street. Unit 1 pushed Unit 2 approximately 6 to 8 feet. The driver of Unit 1 left the scene after briefly leaving her insurance information with a witness. The driver of Unit 1 returned several minutes later. The driver of Unit 1 said she was distracted by a bee and that she was only driving 25 mph. Witnesses said the driver of Unit 1 had her cell phone on her lap and that they didn't see her shoeing a bee when she was driving. Witnesses said she was driving faster than 25 mph. The extent of the damage and the distance she pushed Unit 2 lead me to believe she was traveling well over 25 mph. The driver of Unit 1 is required by Kansas to have an interlock device on any vehicle she drives. There was not an interlock device on Unit 1.

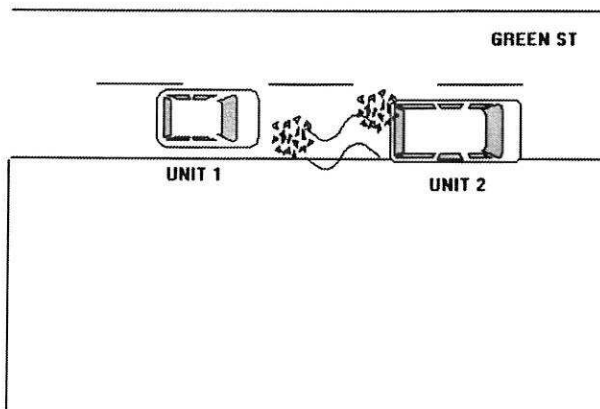

INFORMATION FROM THE INVESTIGATING OFFICERS REPORT OF MOTOR VEHICLE ACCIDENT

Case Number: 15-013393	Report to All Drivers: NO	At Intersection with: "N/A"
Date of Acc: 09/28/15	Legal Intervention: NO	Div HWay Trvl Dir: "N/A"
Time of Acc: 20:12 Hrs.	Private Property: NO	Distance 1: "N/A"
Name of Agency: GLENWOOD POLICE DEPARTMENT	County: MILLS - 65	Direction 1: "N/A"
Officer: JOHANSEN ERIC	Acc Loc City: GLENWOOD - 2955	Distance 2: "N/A"
Badge #: G-1	Acc Dir From City: "N/A"	Direction 2: "N/A"
Report Date: 09/29/2015	Closest City: "N/A"	X-Coordinate: 00268945
Officer Notified: 10:36 Hrs.	Miles From City: "N/A"	Y-Coordinate: 04546498
Officer Arrived: 20:19 Hrs.	Road, Street, HWay: "N/A"	Location Literal: S LOCUST ST
Scene Investigated: YES	Definable Location: "N/A"	Description:
	Milepost Number: "N/A"	

Unit 001

Driver Name - Last: CARTER	Bus Use:	Transported to:
First: DANA	Drvr Distractions: 01 - NOT APPLICABLE/NO DRIVER	Transported by:
Middle: SUE	Traffic Controls: 01 - NO CONTROLS PRESENT	Special Veh Func: 01 - NO SPECIAL FUNCTION
Address: 53003 293RD ST	Point of Init Impact: 12 - FRONT MIDDLE	Emergency Status: 01 - NOT APPLICABLE
City: SILVER CITY	Most Damaged Area: 12 - FRONT MIDDLE	Cont. Circum., Drvr: 11 - MADE IMPROPER TURN, 98 - OTHER (EXPLAIN IN NARRATIVE)
State: IA	Undrrid/Ovrid: 1 - NONE	Carrier Name:
Zip: 51571-4091	Rpr/Rplc Cost: \$2,500.00	Carrier Address:
Suffix:	Ext of Damage: 4 - DISABLING DAMAGE	Carrier City:
Gender: Female	First Event: 43 - CURB/ISLAND/RAISED MEDIAN	Carrier State:
Age: 42	Second Event: 51 - OTHER TRAFFIC BARRIER (EXPLAIN IN NARRATIVE)	Carrier Zip:
CDL: NO	Third Event:	Cargo Body Type: 01 - NOT APPLICABLE
License State: IA	Fourth Event:	Number of Axles:
License Class: C	Most Harmful Event: 51 - OTHER TRAFFIC BARRIER (EXPLAIN IN NARRATIVE)	HazMat Involvement:
License Endorsmnt: NONE	Abg Switch Stat:	HazMat Placard:
License Restrictions: NONE	Abg Deploy: 03 - NOT DEPLOYED	Placard #:
Speed Limit: 25	Trapped: 1 - NOT TRAPPED/APPLICABLE	HazMat Released?:
Seating Position: 01 - 1ST ROW: LEFT SIDE/MOTORCYCLE DRIVER	Ejection: 2 - NOT EJECTED	Converter Dolly:
Driver Condition: 01 - APPARENTLY NORMAL	Ejection Path: 01 - NOT EJECTED/NOT APPLICABLE	GVWR:
Alcohol Test Given: YES	Occpnt Protect: 03 - SHOULDER AND LAP BELT USED	Cit Chrg Code 1:
Drug Test Given: 1 - NONE	Injury Status: 6 - UNINJURED	Citation Charge 1:
Total Occupants: 2	Source of Trans: 01 - NOT TRANSPORTED	Cit Chrg Code 2:
Vehicle Year: 2012	Died at Scene: 01 - NOT APPLICABLE	Citation Charge 2:
Vehicle Make: FORD - FORD		Cit Chrg Code 3:
Vehicle Model: EDGE		Citation Charge 3:
Vehicle Style: SEL		Cit Chrg Code 4:
Vehicle Color: WHITE - WHI		Citation Charge 4:
Vehicle Config: 01 - PASSENGER CAR		
Vehicle Defect: 01 - NONE		
Vehicle Action: 03 - TURNING RIGHT		
Tow: 2 - DISABLED - PRIVATELY ARRANGED		
Tow #:		
Initial Trvl Dir: 03 - SOUTH		
Vision Obscured: 01 - NOT OBSCURED		

Property Damage

Object Damaged: ROCK	Company Owner Name: DOLLAR GENERAL
Estimate of Damage: \$100.00	Street or RFD: 1205 S. LOCUST ST.
Owner's Name - Last:	City: GLENWOOD
First:	State: IA
Middle:	Zip Code: 51534
Suffix:	

Accident Environment

First Harmful Event Loc: 06 - OUTSIDE TRAFFICWAY	Roadway Characteristics
Manner of Crash/Collision: 01 - NON-COLLISION (SINGLE VEHICLE)	Environment: 01 - NONE APPARENT
Light Conditions: 4 - DARK, ROADWAY LIGHTED	Roadway: 01 - NONE APPARENT
Weather Conditions: 02 - CLOUDY	Type of Road Junc/Feat: 96 - OTHER NON-INTERSECTION (EXPLAIN IN NARRATIVE)
Surface Conditions: 01 - DRY	FRA No.:
Workzone Related: NO	Horizontal Alignment:
Activity:	Vertical Alignment:
Location:	First Harmful Evt of Crash: 43 - CURB/ISLAND/RAISED MEDIAN
Type:	
Workers Present:	

Narrative

Unit #1 came into the entrance of the business and went towards the business going over the curb and struck a large rock used as a decorative piece for the lot entrance.

Diagram

no diagram private property