



CURRY
HEALTH NETWORK

Welcome!

*We're so glad you've joined
us!*

INTRODUCTIONS



COMMUNITY LISTENING SESSION



Bringing Chemotherapy Services to Curry County

Together, let's make a difference!

AGENDA

- Why and How?
- Brief overview of building construction & chemotherapy service plans
- Dialogue to understand your experiences at other facilities
- Your feedback will help us shape a space and service that's efficient, caring, comforting, and comfortable

WHY AND HOW?

Why?

- Cancer mortality rate in our county is 11.8% higher than state average, and 12.3% higher than the national average.
- 2021 CHNA showed 38.3% of those responding believe transportation is a barrier to accessing health care.
- Isolated region and single connecting N-S highway blocks access during road closures.
- Patients need to travel up to 7 hours round-trip to receive treatment.
- Improve patient outcomes & lessen burden on patients.

Master Space Planning

- Board of Directors developed a 10-year plan
- Chemotherapy Services are included in Phase I



How?

- Appropriations
- Revenue



SERVICES



Healthcare with a heart!

**Curry Health Network
will expand Infusion
Services.**

Currently available:

- Blood infusion
- Antibiotic infusion
- Other treatment infusion

**Will now provide
Chemotherapy infusion,
*never before available in
Curry County.***

FACILITY – BUILDING CONSTRUCTION

Construction

- 2-story addition on the south side of Curry General Hospital
- Lower level will accommodate other needs (Materials Management, Bio-Medical Services, etc.)
- Main level will serve as the Chemo Services Suite & connect with the main floor of the hospital
- A separate entrance will allow access from the parking lot level on the east side of the hospital, to the south of the ER entry

Size

- Approximately 6,730 SF for both floors
- About 3,365 SF for Chemo Services Suite



Includes

- Oncology Clinic Exam Rms (2)
- Patient Restrooms (2)
- Private Infusion Bay (1)
- Infusion Bays (7)
- Nourishment Area
- Dedicated Registration
- Dedicated Waiting Room
- Private Physician Consultation Room
- Nurse Manager Office
- Pharmacy Work Area
- Nurses' Station
- Required space (clean supply, equip storage, soiled hold room, negative clean room, haz receiving)

SITE PLAN

HOSPITAL EXPANSION

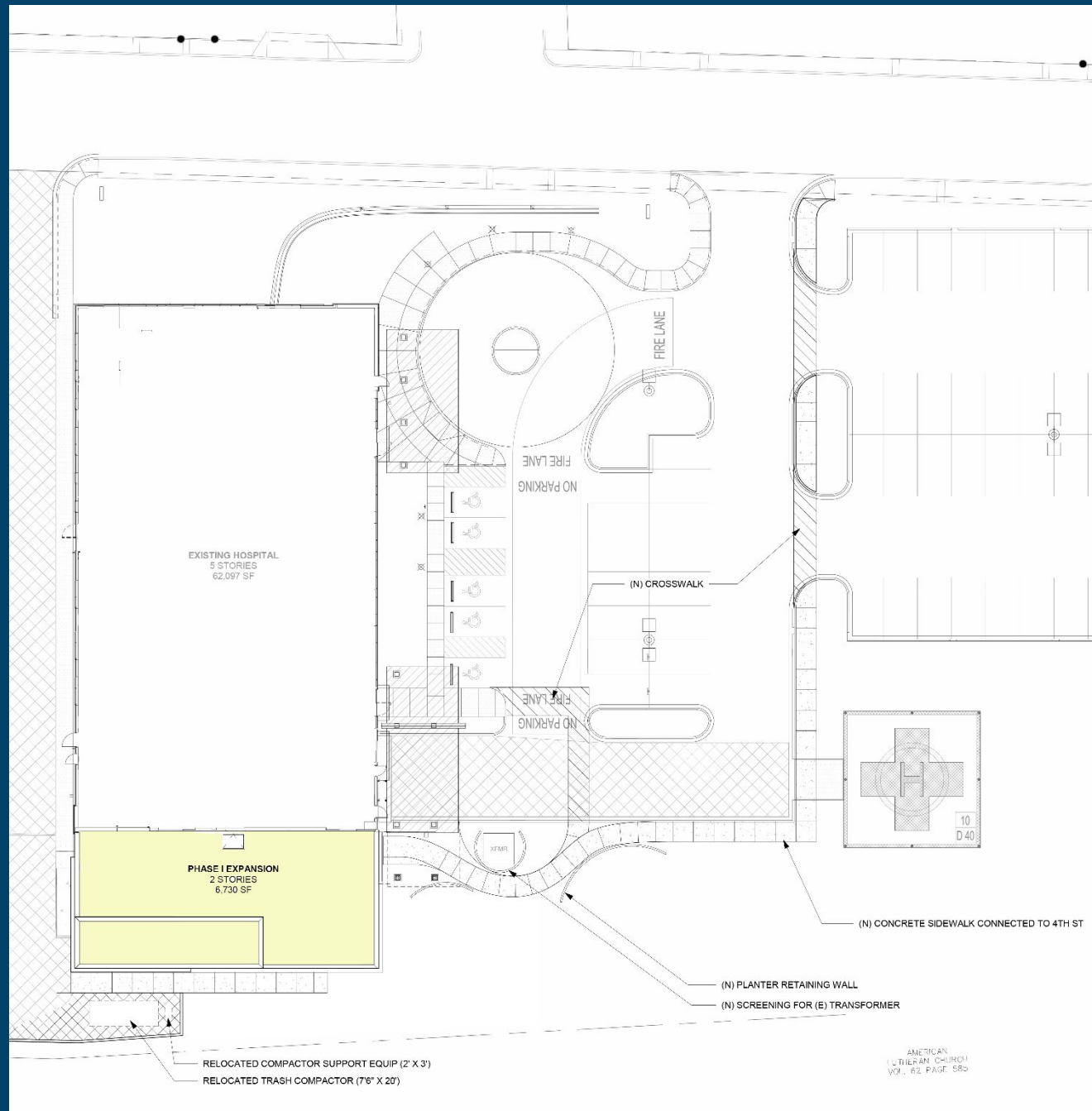

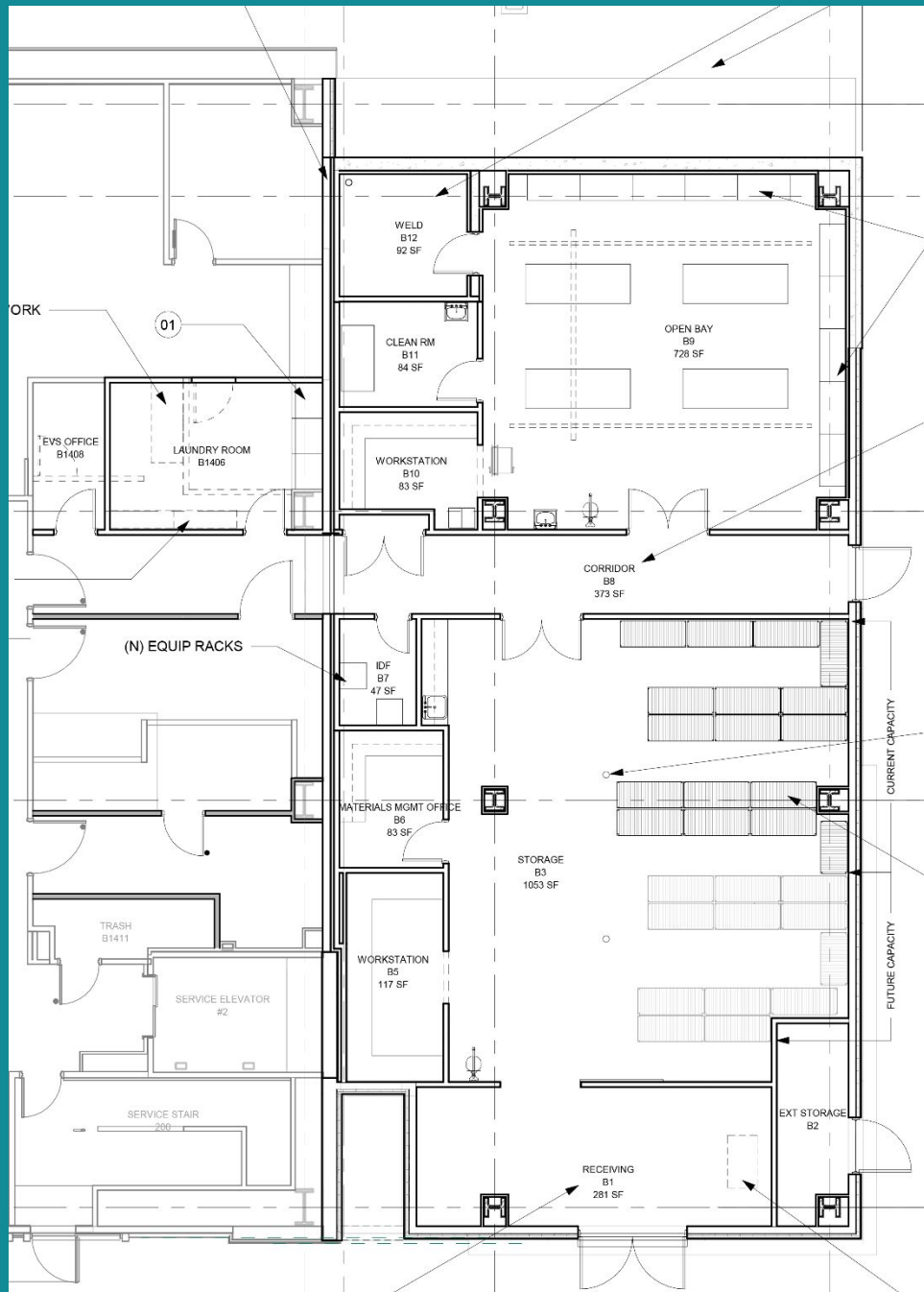

LOWER LEVEL

New Addition

UPPER-LEVEL CHEMO SUITE

New Addition

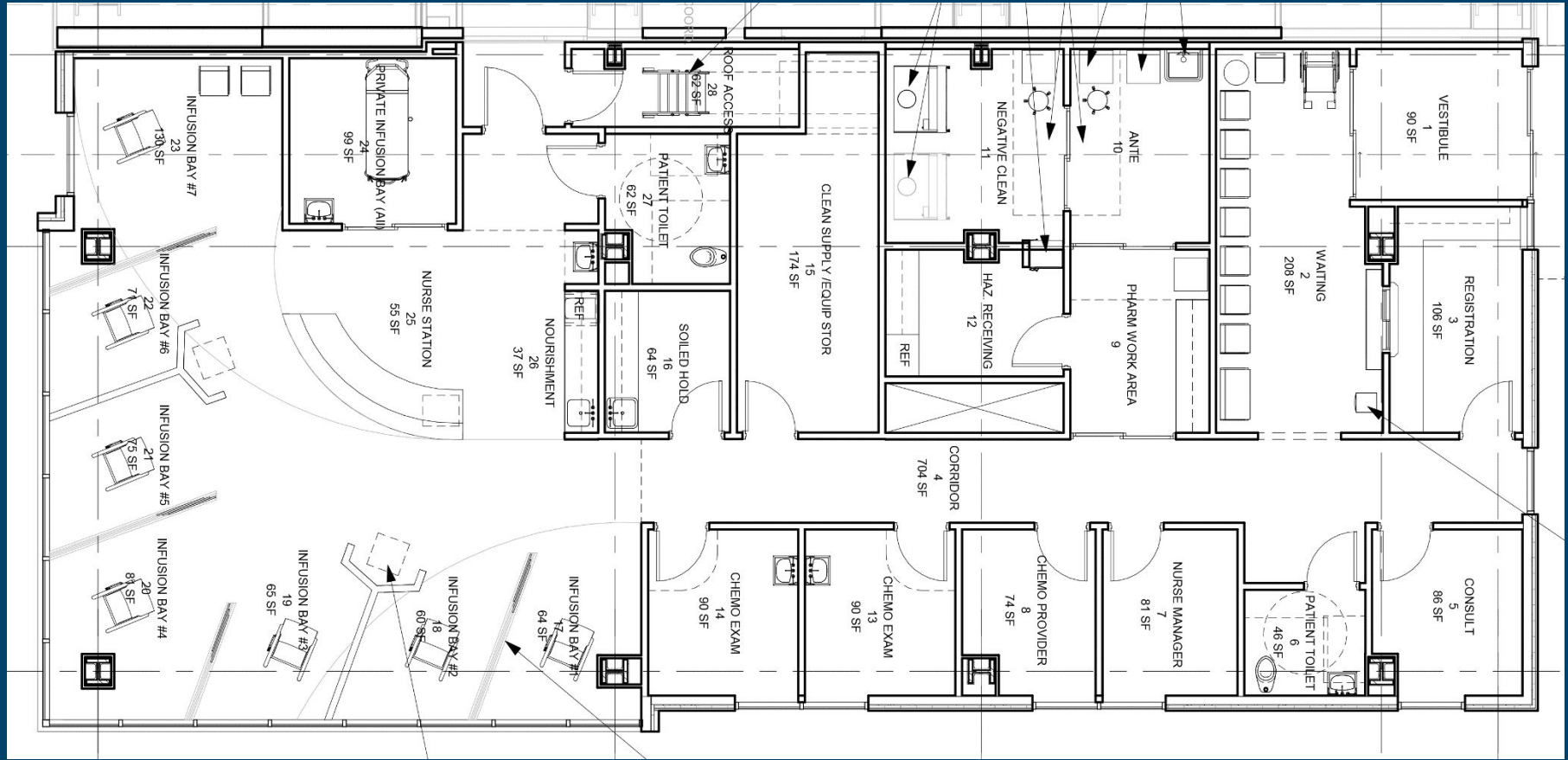

PHARMACY MODIFICATION – HOSPITAL 3RD FLOOR

Current State

- Small pharmacy that does not meet our needs
- Small 2-bay infusion area

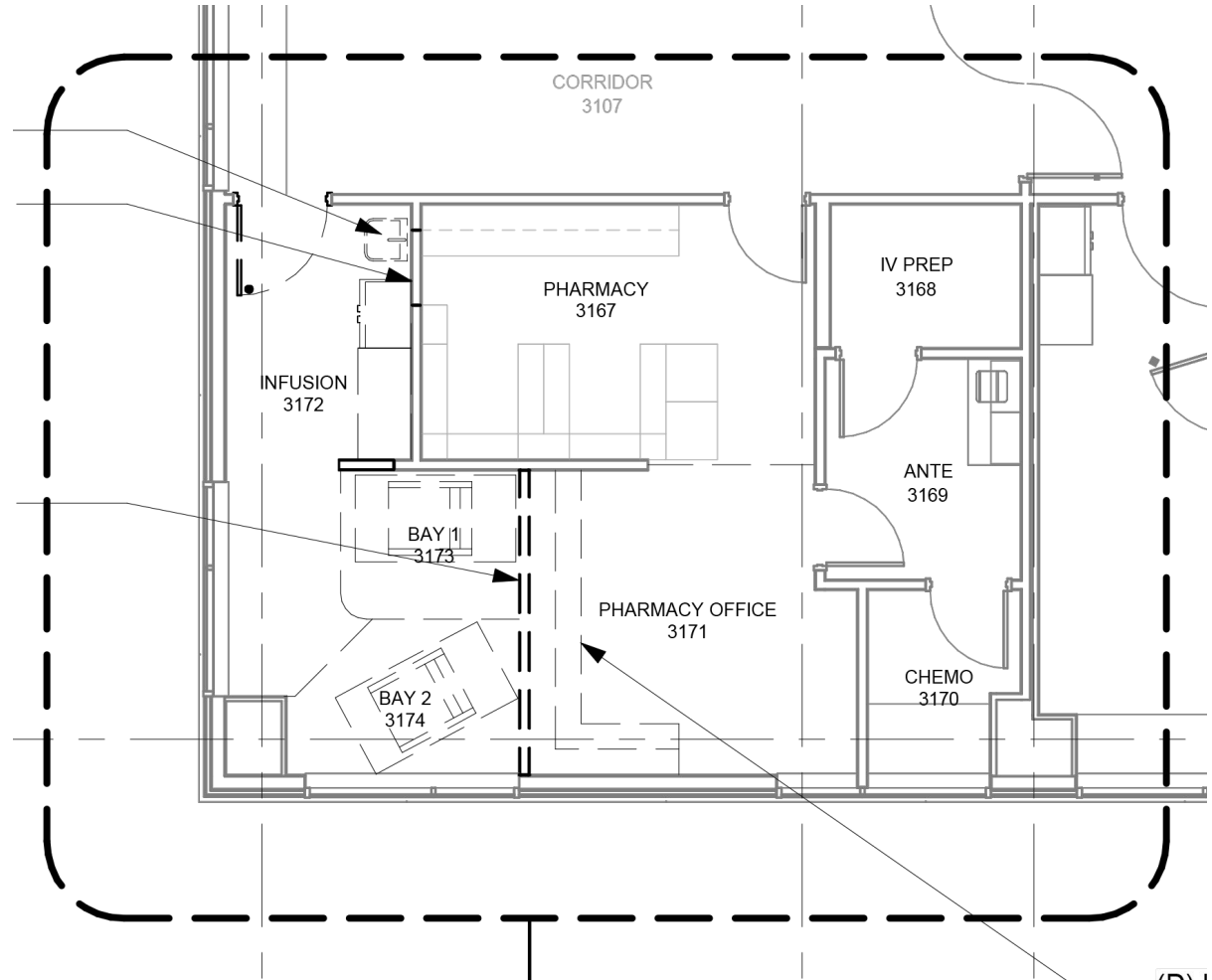

PHARMACY MODIFICATION – HOSPITAL 3RD FLOOR

Future State

- Demo infusion area
- Expand pharmacy into current infusion area
- Larger, more efficient pharmacy

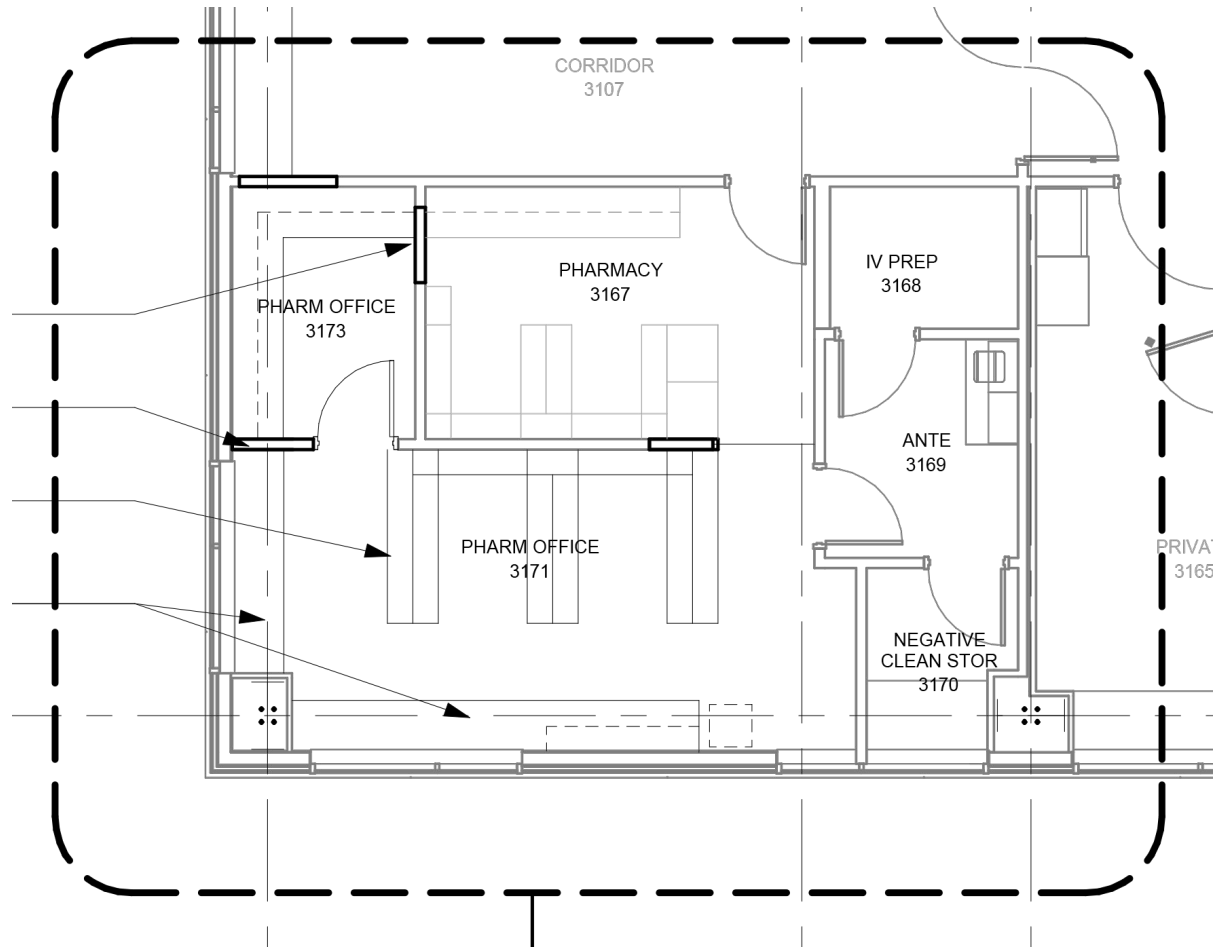

EXTERIOR ELEVATIONS

East View



West View

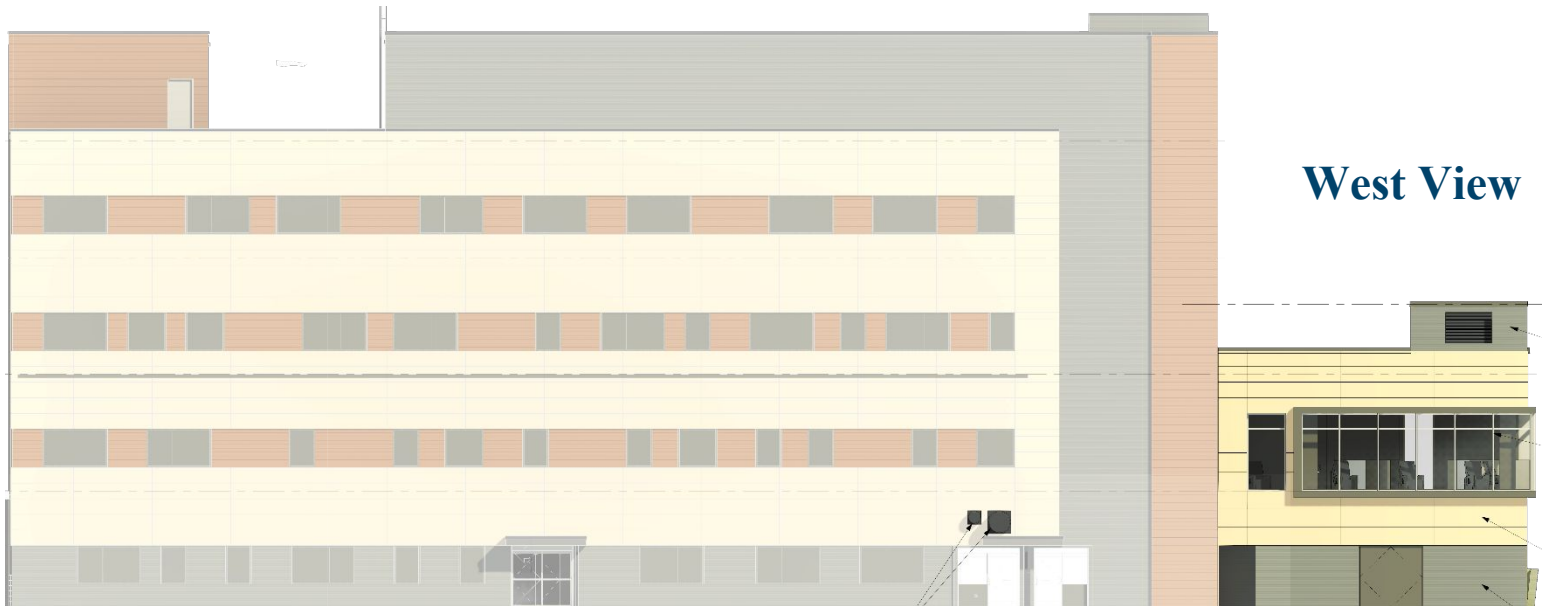

EXTERIOR ELEVATIONS

South View



EXTERIOR PERSPECTIVE

View looking East



EXTERIOR PERSPECTIVE

View looking West



INTERIOR PERSPECTIVE



INTERIOR PERSPECTIVE





Your perspective? We're all ears!

We'd like to learn about your experiences with chemotherapy at other facilities.

What would you like to share?

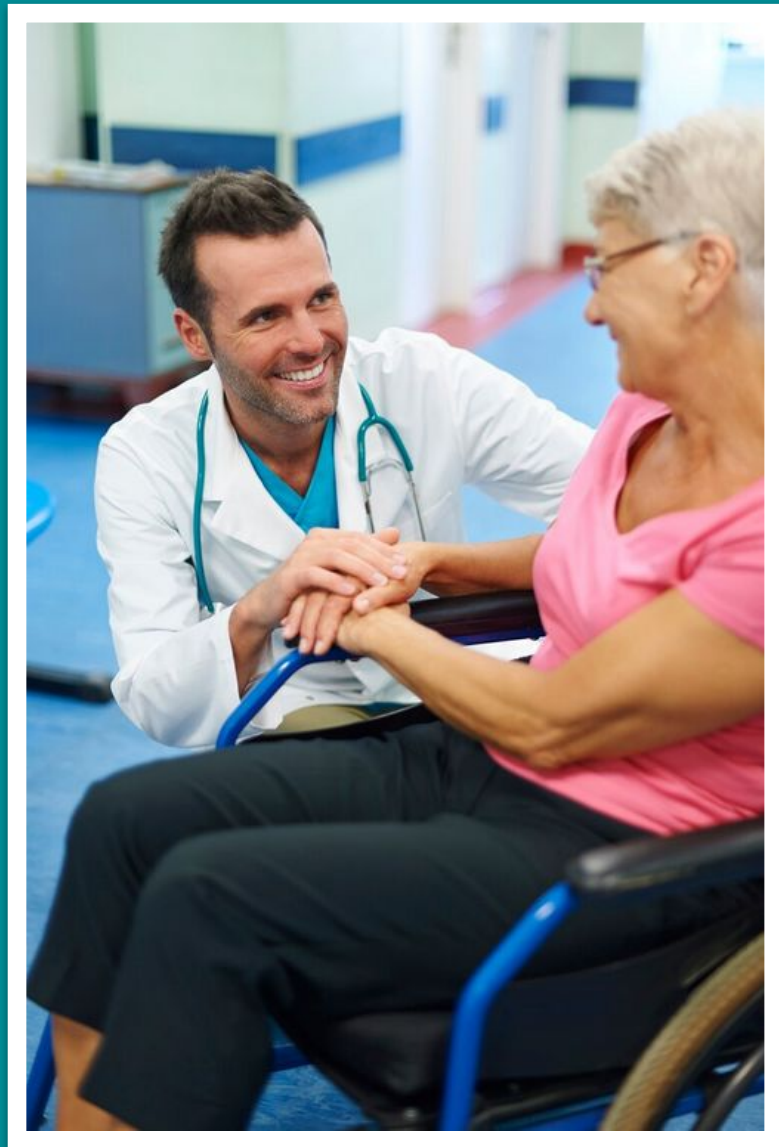



CURRY
HEALTH NETWORK

Thank you!

Your feedback is invaluable and will help shape the future of chemotherapy services in Curry County.