

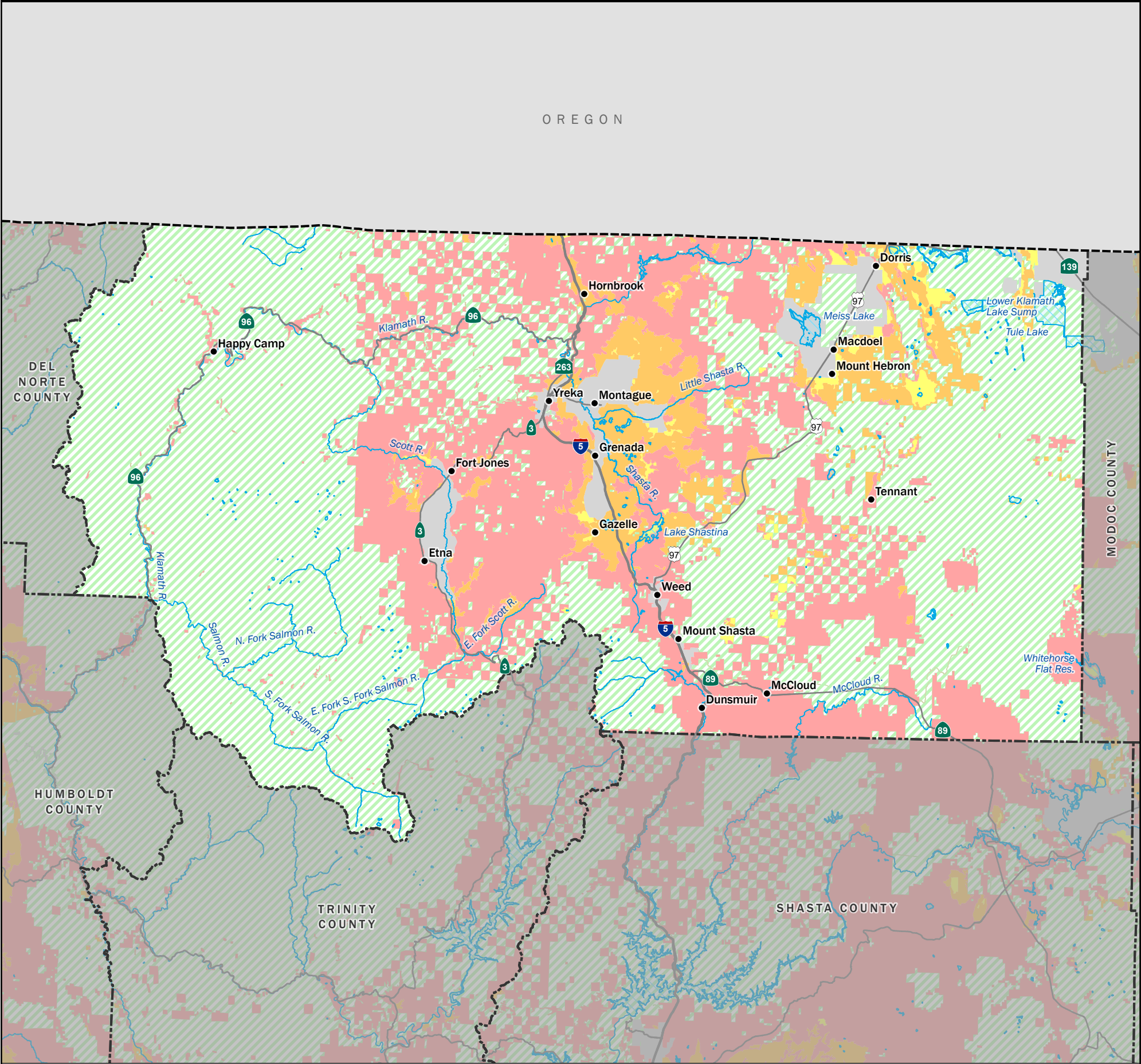

State Responsibility Area Fire Hazard Severity Zones

Effective April 1, 2024



**Fire Hazard Severity Zones in
State Responsibility Area (SRA)**

- Very High
- High
- Moderate

**Fire Protection Responsibility
Areas (non-SRA)**

- Federal Responsibility Area (FRA)
- Local Responsibility Area (LRA)
- Waterbody

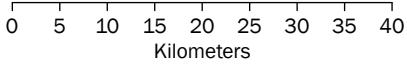
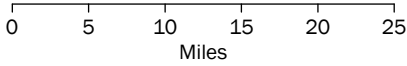

Projection: NAD 83 California Teale Albers
Scale: 1:796,000 at 11" x 17"

Public Resources Code 4201-4204 directs the California Department of Forestry and Fire Protection (CAL FIRE) to map fire hazard within State Responsibility Areas (SRA) based on fuel loading, slope, fire weather, and other relevant factors present, including areas where winds have been identified by the department as a major cause of wildfire spread. These zones, referred to as Fire Hazard Severity Zones (FHSZ), classify a wildland zone as Moderate, High, or Very High fire hazard based on the average hazard across the area included in the zone.

This map is a representation of the official State Responsibility Area Fire Hazard Severity Zones Map dated September 29, 2023 (effective April 1, 2024). This representation is only intended for display purposes and is not to be used in place of the adopted State Responsibility Area Fire Hazard Severity Zones Map. A copy of the official map and GIS data is available at: osfm.fire.ca.gov/FHSZ. For more information, please call 916-633-7655 or email FHSZinformation@fire.ca.gov.



Scan or click
the QR code
for more
information
and to visit
the interactive
FHSZ viewer.

The State of California and the Department of Forestry and Fire Protection make no representations or warranties regarding the accuracy of data or maps. Neither the State nor the Department shall be liable under any circumstances for any direct, special, incidental, or consequential damages with respect to any claim by any user or third party on account of, or arising from, the use of data or maps.

Gavin Newsom, Governor, State of California
Wade Crowfoot, Secretary for Natural Resources, California Natural Resources Agency
Joe Tyler, Director/Fire Chief, California Department of Forestry and Fire Protection
Daniel Berlant, State Fire Marshal, California Department of Forestry and Fire Protection

Data Sources:
CAL FIRE Fire Hazard Severity Zones (FHSZSRA_23_3)
CAL FIRE State Responsibility Areas (SRA22_2)