October 7 - 13, 2018

TV BOOK

Television Listings

High drama TV

Melissa Roxburgh stars in “Manifest”

A cut above: NBC's 'Manifest' mixes mystery, drama and more

By Kyla Brewer
TV Media

J.R. Ramirez in "Manifest"

Binge-watching your favorite TV shows can be fun, but there's something exciting about waiting for a mystery to unfold week after week, building anticipation with unexpected twists and turns. A new series is poised to take over the airwaves as TV viewers clamor to find this season's new "it" drama.

After a turbulent but otherwise routine flight, the passengers and crew onboard Montego Air Flight 828 land and discover that they've been missing for more than five years in the new show "Manifest," airing Monday, Oct. 8, on NBC. Back on solid ground, they're told that while they may have departed Montego Bay, Jamaica, on April 7, 2013, the day's date is actually Nov. 4, 2018. Amazingly, none of the 191 passengers and crew have aged a day.

As government agents investigate and the passengers attempt to return to their normal lives, some of them wonder if they are destined for something greater than they've ever imagined.

While various media outlets have likened the new NBC series to ABC's former hit "Lost," this is no knockoff. At this year's San Diego Comic-Con, series creator Jeff Rake explained that "Manifest" will tackle the debate over science versus faith, an ambitious goal for a prime-time drama. He explained that he may not have all of the details worked out just yet, but he already has "an endgame" in mind for the series.

Rake may be in the know, but series star Josh Dallas ("Once Upon a Time") said he isn't interested in knowing too much about where the show is going.

"It's better for me on this particular project for me to not know, and discover along with the fans," the actor said at Comic-Con. He also explained what made him so interested in playing his character, Ben Stone. "I'm a spiritual guy, I believe in the universe; Ben is a mathematician and scientific. I found that to be intriguing and interesting. He likes to be the smartest guy in the room."

Ben was one of the passengers who fatefully decided to wait for Flight 828 when his original flight was overbooked. He and his son, Cal (newcomer Jack Messina), volunteered to stay behind while his wife, Grace (Athena Karkanis, "The Best Years"), and Cal's twin sister, Olive (newcomer Jenna Kurmemaj), took the first flight with his parents, Steve (Malachy Cleary, "Demolition," 2015) and Karen (Geraldine Leer, "The Good Cop"). Grace is elated to have her family back together, while Cal and his now big sister Olive (Luna Blaise Boyd, "Fresh Off the Boat") struggle to make sense of their sudden age difference.

Also central to the mystery is Ben's sister, Michaela (Melissa Roxburgh, "Diary of a Wimpy Kid: Dog Days," 2012), who was also on the flight with Ben and her nephew. Before the flight, she faced pressure from her mother to finally marry her beau, Jared (J.R. Ramirez, "Arrow"). After the flight landed, she was crushed to learn he had moved on and has married another woman.

Prior to the doomed flight, the Stone family had been struggling to cope with the reality that Cal's leukemia hadn't been responding to treatment. However, when they returned from their mysterious adventure in the skies, they learned that a new treatment just might save him. Strangely, the woman whose research led to the development of the treatment appears to have been on Flight 828 with them. Saanvi (Parveen Kaur, "Beyond") is a brilliant graduate student and researcher who reels from the news that her work may be saving lives.

In addition to mystery, medical drama and romance, "Manifest" appears to feature a supernatural element, much like its genre predecessor, "Lost." Some of the passengers begin to experience unusual phenomena. For example, Michaela tells Ben she's been hearing voices. As the mystery unfolds, it's clear that some people consider the incident a miracle.

Soap Updates

By Andrew Sawyer
TV Media

For the week of October 1 - 5

The Bold and the Beautiful

Judge McMullen feels the pressure put on him by Ridge as he begins to rule in the Spencer vs. Spencer custody battle. Katie and Bill agree to tell Will the results of the ruling together. Emma feels jealousy and has hurt feelings when Xander and Zoe pose seductively in Sally's designs for the Intimates line. Bill shares a special moment with baby Kelly as he begins to mend his relationship with Liam. Sally models a private showing for Wyatt to celebrate the success of her first photo shoot. Emma receives a warning and relationship advice about not letting the past repeat itself. Brooke confronts Judge McMullen after finding evidence of Ridge's undue influence. Ridge can only smirk when Bill asks him and Brooke for a major favor. Bill, Katie and Will share a warm moment as a family when Bill vows to the be the best dad he can be. Brooke does whatever she can to get Judge McMullen to admit to Ridge's involvement in his ruling.

Days of Our Lives

John makes a big sacrifice to protect Marlena. Kristen gets ready to exact her revenge. Sami offers Stefan a deal in exchange for information about EJ. Tripp and Ciara take the next step in their relationship. John's prayers are finally answered. Will deepens his commitment to Paul. Sami makes a shocking discovery. Ben has some good news to share with Ciara. Sami finds out the truth about her mother. Kristen asks Brady to run away with her. Abigail tells JJ that she fears her alter egos are trying to come back out. Gabi manipulates Stefan and Chad. John sheds new light on Marlena's shooting, which vindicates Sami. Chad finds incriminating evidence in Abigail's bedroom. Abigail confesses something to Stefan. Maggie tells Eric she lied about Nicole. Eric soon sets out to look for Nicole. Chad shares what he discovered with Jennifer. Roman and Kate work together to bring down Stefan.

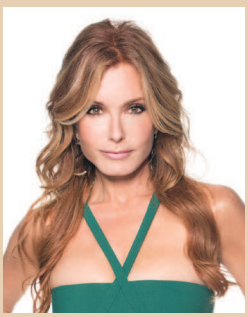

Tracey Bregman stars in "The Young and the Restless"

General Hospital

Nina feels shaken. Oscar keeps Drew at arm's length. Julian agrees to back off. Cameron ends up in the middle of an uncomfortable situation. Monica offers her support. Maxie senses something is off with Nina. Sonny puts Ava in her place. Kristin steps up to help. Maxie remains skeptical. Sam admits her reservations. Kim confronts Oscar. Cameron will not lie for Oscar. Jordan has some bad news for Margaux. Sam makes a bold move. Kiki has words with Ava.

The Young and the Restless

Lili confides in Traci her struggles with prison life when she comes to visit her. Traci encourages Lily and then leaves her to have some time with Charlie and Mattie. Lily is moved to tears when Mattie tells her about convincing Devon to visit. She draws on her inner strength and tells her kids that they'll make it through this together. Phyllis asks Jack to loan Billy the money to pay off his gambling debts, but she fails to mention that Billy initially took the money from Jabot. Jack agrees to help, but only if Billy goes to rehab, which Billy accepts. Billy then thanks Phyllis for not giving up him. Before Billy can replace the money he took, Ashley and Kyle tell Traci about it and they call a board meeting. Ashley exposes Billy's misdeeds and convinces a disappointed Traci to run against him for the CEO position. Arturo and Rey come to a truce when Arturo learns that his brother is moving in above the coffee house and putting down roots in Genoa City. Sharon and Nick prepare for their wedding, despite the enormous secrets hanging between them.

Sunday Daytime

TW = Time Warner Cable **CH = Channel** **B = Broadcast** *CHILDREN* *MOVIES* *SPORTS* Sunday, Oct 7

T	CH	B	8 AM	8:30	9 AM	9:30	10 AM	10:30	11 AM	11:30	12 PM	12:30	1 PM	1:30	2 PM	2:30	3 PM	3:30	4 PM
2	KWTX	10	CBS Sunday Morning With Jane Pauley (N)		St. Louis Church		Face the Nation		The NFL Today (L)		NFL Football (L)								PBR Bull Riding
3	KCEN	6	First Baptist		Meet the Press (N)		In Touch Ministries		Paid Program	Paid Program	Paid Program	Paid Program	Paid Program	Paid Program	Paid Program	Paid Program	Paid Program	Horse Race Jockey Club Gold Cup (L)	
4	KRLU	46	Curious George	Nature Cat	Central Texas	Motor-week (N)	Parks & Wildlife	Daytri-pper	Places to Love	Contrary (N)	Wash. Week	Evan Smith	Firing Line (N)	The Annual Imagen Awards		My Neighborhood: Pilsen		Mammo th Cave	Nova
5	KXXV	25	Good Morn Tex Wknd (N)		This Week		Vacation Creation	Christ the King	Columbus Avenue Baptist Church		Paid Program	Paid Program	Paid Program	Paid Program	STIHL Timber Sports		World of X Games (N)		Paid Program
6	UNI		Dr. Juan		Al punto		Aquí y ahora		Fútbol	MFL Fútbol Pachuca at Toluca (L)					Republica		La hija de Moctezuma		
7	TELE		La liga /EPL Fútbol CHE/SOU (L)				La liga	EPL Fútbol Man. City vs Liverpool (L)				La Liga Premier (L)		Alianza de fútbol		Jack Reacher ('12) Tom Cruise.			
12	TBS		Friends	Friends	Alvin & the Chipmunks: The Roa...			The Jungle Book ('16) Neel Sethi.				Alice Through the Looking Glass					★★ Tomorrowland ('15)		
14	KWKT	44	Fox News Sunday		Dallas-Cowboy	Jason-Garrett	NFL Kickoff (L)		Fox NFL Sunday (L)		NFL Football New York Giants at Carolina Panthers Site: Bank of America Stadium -- Charlotte, N.C. (L)						NFL Football Minnesota vs Philadelphia (L)		
21	CSPAN		Wash. Journal		Newsmkr	Washington This Week													
23	CNBC		Paid	Paid	Paid	Paid	Paid	Paid	Paid	Paid	Paid	Paid	Paid	Paid	Paid	Paid	Shark Tank		Shark T.
24	CNN		State of the Union		Zakaria GPS		Reliable Sources		State of the Union		Zakaria GPS		CNN Newsroom		CNN Newsroom		CNN Newsroom		News
26	FSN		Paid	Paid	Xolos: Tijuana		XPoints	Texans	Focus.	Knockout	NCAA Soccer Texas vs. West Virginia (L)				NHL Hockey Winnipeg vs Dallas				UFCMain
27	ESPN		SportsCenter (N)		Sunday NFL Countdown (L)						MLS Soccer Chi/D.C. (L)				Champ	F1 Auto Racing Japanese Grand Prix			
28	ESPN2		E:60 (N)		Fantasy Football Now (L)						NCAA Volleyball (L)				Bassmaster (N)		TrueSou.	Golf HL	Poker
29	TNT		NCIS:NewOrleans		★★★ Jumanji ('95) Robin Williams.				★★ Real Steel ('11) Hugh Jackman.					★★★ The Dark Knight Rises ('12) Anne Hathaway.					
30	USA		The Purge		Law&Order: SVU		Law&Order: SVU		Law&Order: SVU		Law&Order: SVU		Law&Order: SVU		Law&Order: SVU		Law&Order: SVU		SVU
31	AMC		The Walking Dead		The Walking Dead			Walking Dead /The Walking Dead			The Walking Dead		The Walking Dead		The Walking Dead		The Walking Dead		Walking Dead
32	LIFE		J.Osteen	Paid	Escaping Dad ('17) Sunny Mabrey.				Killer Single Dad (2018, Thriller)				He's Watching ('18) Linsey Godfrey.				A Mother's Worst Fear		
33	A&E		Hoarders		Hoarders		Hoarders				S. Wars	S. Wars	S. Wars	S. Wars	S. Wars	S. Wars	S. Wars	S. Wars	S. Wars
34	PARMT		E. Power	Off-Road	Truck T.	D.Muscle	Bar Rescue		Bar Rescue		Bar Rescue		Bar Rescue		Bar Rescue		Bar Rescue		Bar Res.
35	BET		Payne	Payne	Payne	Payne	Black	Black	Black	Black	Madea's Witness Protection ('12) Tyler Perry.						Why Did I Get Married?		
37	FS1		Soccer	DFL Soccer Frankfurt at Hoffenheim (L)				Mtchday	RaceDay (L)		Monster Jam 1/2		Monster Jam 2/2		Skateboarding		Red Bull Signature		Soccer
38	DSC		Alaska/Last (N)		Alaska/Last (N)		Alaska/Last (N)		Alaska/Last (N)		Alaska/Last (N)		Alaska/Last (N)		Alaska/Last (N)		Alaska/Last (N)		Alaska
39	TLC		Say Yes	Say Yes	Say Yes	Say Yes	Say Yes	Say Yes	My 600-lb Life				My 600-lb Life				Unexpected		Unxpect
40	FREE		Willy Wonka and the Chocolate Factory ('71)				★★ The Haunted Mansion ('03)					★★★ Alice in Wonderland ('10) Johnny Depp.						Hocus Pocus	
41	OXYG		Snapped: Killer		Snapped: Killer		Snapped: Killer		Snapped: Killer		Snapped: Killer		Crime		Crime		Snapped		Snapped
42	FOOD		Let'sEat	Pioneer	Pioneer	Pioneer	Pioneer	Southern	Southern	The Kitchen		Freaky	Halloween Wars		Bite Club		Halloween Wars		Hallow
43	EWTN		S. Heart	B'kmark	Pro-life	Jim-Joy	Mentals	Rosary	Sunday Mass		S. Heart	In Concert			Mercy	Rosary	Vaticano	Life	Church
44	HALL		Unleashing Mr. Darcy ('16)				Marrying Mr. Darcy ('18)				All of My Heart: The Wedding ('18)				Love on a Limb ('16)				Movie
45	KPLE	31	Kingdom	T.Point	Walk	Walk	J.Prince	Carpet	Jesse D.	In Touch	P. Point	Written	Victory	Copelnd	Kolenda	John Hagee		Change	Creflo
49	NICK		Sponge	Sponge	Sponge	Sponge	Sponge	Sponge	Sponge	Sponge	Loud H.	Loud H.	Loud H.	Loud H.	Loud H.	Loud H.	Loud H.	Loud H.	Sponge
50	FX		Mother	Mother	★★★ The Fantastic Four ('15)				★★★ Thor: The Dark World ('13)					★★★ X-Men: Apocalypse ('16) Jennifer Lawrence.					
51	HGTV		FleaFlip	FleaFlip	Love It or List It		Love It or List It		Love It or List It		Fixer Upper		Fixer Upper		Fixer Upper		Fixer Upper Spe.		Fixer
52	MSNBC		MSNBC Live (N)		AM Joy (N)				MSNBC Live (N)		MSNBC Live (N)		MSNBC Live (N)		MSNBC Live (N)		MSNBC Live (N)		News
54	BRAVO		Housewives NJ 2/2		Real Housewives		Beverly Hills		Housewives Atl.		Real Housewives		Real Housewives		Play	Below Deck		Madea's Fami...	
55	WE		Paid	Paid	Monk		Monk		Monk		Monk		Monk		Monk		Monk		Monk
56	ANPL		Lone Star Law		Lone Star Law		Lone Star Law		Northwest Law		Northwest Law		Northwest Law		North Woods Law		North Woods Law		WoodsL.
57	TRAVEL		Mystery Museum		Mystery Museum		Mystery Museum		HauntedHouse		HauntedHouse		HauntedHouse		HauntedHouse		HauntedHouse		Paranor.
58	TCM		Flying Down ...		Odds Against Tomorrow ('59)				★★★ Mrs. Miniver ('42) Greer Garson.					★★ A Star Is Born ('76) Barbra Streisand.					
59	SYFY		Van Hel.		★★ Wrong Turn ('03)			★★★ Fright Night ('11)				The Cabin in the Woods ('12)				Harry Potter & the Sorcerer's Stone			
60	COM		Office	Office	Office	Office	The Office		Office	Office	Office	Office	Office	Office	Office	Office	Talladega Nights: The B...		
61	TVLND		G. Girls	G. Girls	G. Girls	G. Girls	G. Girls	G. Girls	G. Girls	G. Girls	G. Girls	G. Girls	G. Girls	G. Girls	G. Girls	G. Girls	Reba	Reba	Reba
62	LMN		Mommy, I Didn't Do It ('16)		Lost Boy ('15) Virginia Madsen.				Locked In ('17) Ryan Paevey, Josie Davis. Taylor gives shelter to a stranger.				Psycho Ex-Girlfriend ('18) Elisabeth Harnois.				The Other Wife ('16)		
63	HIST		Counting Cars: Drive						American Pickers		American Pickers		American Pickers		American Pickers		American Pickers		Pickers
65	DISN		Raven's.	Raven's.	Bizaard.	Bunk'd	★★★ Frozen ('13)			Under	Raven's.	Raven's.	Raven's.	Bunk'd	Bunk'd	Bunk'd	Bunk'd	StuckM.	StuckM.
66	TOON		TeenT.	TeenT.	TeenT.	TeenT.	TeenT.	TeenT.	TeenT.	TeenT.	Total	Total	Gumball	Gumball	OK K.O.!	OK K.O.!	Total	Total	Movie
69	FNC		FOX & Friends		Morning Futures		MediaBuzz		News HQ		News HQ		Fox News Sunday		Journal Edit.		News HQ		Gutfeld
70	GOLF		EPGA Golf Alfred Dunhill Links Championship Site: Old Course (L)							LPGA Golf International Crown Site: Jack Nicklaus Golf Club -- Songdo City, Korea									Golf Pre.
71	OWN		Dr. Phil		Dr. Phil		Super Soul Sunday		Super Soul Sunday		Home Simple		S.Supper	S.Supper	S.Supper	S.Supper	S.Supper	S.Supper	TiaMowry
74	ION		NCIS: Los Angeles				NCIS: Los Angeles		NCIS: Los Angeles		NCIS: Los Angeles		NCIS: Los Angeles		NCIS: Los Angeles		NCIS: Los Angeles		NCIS: LA
129	NGEO		Inside the SS		Hitler Youth		Hitler Youth		Hunt for Hitler		Hitler's Attack		Hitler the Junkie		G.I. Death Camp		Death Squad		Hitler
303	ESPNC		NCAA Football		NCAA Football Classics Okl./Tex.				MLB Baseball Classics L.A. D./S.F.				NCAA Football Classics Mia./Fla. S.				NCAA Football Fla. S./Mia.		
511	HBO		Darkes...	Real Sports With Bryant Gumbel		Student Athlete			★★★★ Ferdinand ('17) John Cena.				★★ Tooth Fairy ('10) Dwayne 'The Rock' Johnson.			Real Time With Bill Maher		VICE	
512	HBO2		Queen of the World			Real Time With Bill Maher		Last Week	Tracey Ullman	Insecure	Justice League ('17) Gal Gadot.				Ballers	Ballers	Ballers	Ballers / Ballers	Ballers
531	MAX		Extrem...	★★★ Born on the Fourth of July ('89) Tom Cruise.					★★★ The Client ('94) Susan Sarandon.				★ Firewall ('06) Harrison Ford.			★★★ The Siege ('98) Denzel Washington.			
551	SHOW		★★★ Backdraft ('91) Kurt Russell. Firefighter brothers assist in an arson investigation.				★★★ Memento ('00) Guy Pearce.					TheCircus:Inside	Kidding	★★★ Titanic ('97, Dra) Kate Winslet, Leonardo DiCaprio. Two social opposites fall in love while on the Titanic.					
571	TMC		The Light Between Oceans ('16) Michael Fassbender.				★★★ The Game ('97) Michael Douglas.				The Promise ('16) Oscar Isaac. Two rivals must work together to escape danger.					★★★ Traffic ('00) Michael Douglas. A politician tries to stop the drug trade.			

Sunday Prime time

TW = Time Warner Cable CH = Channel B = Broadcast CHILDREN MOVIES SPORTS Sunday, Oct 7

T	CH	B	4:30	5 PM	5:30	6 PM	6:30	7 PM	7:30	8 PM	8:30	9 PM	9:30	10 PM	10:30	11 PM	11:30	12 AM	12:30
2	KWTX	10	PBR Bull Riding	News (N)	News Ten (N)	60 Minutes		God Friended Me (N)		NCIS: Los Angeles (N)		Madam Secretary (SP) (N)		News (N)	NCIS: New Orleans		Castle		Madam
3	KCEN	6	Horse Racing	News (N)	News (N)	Football Night in America (L)		NFL Football Dallas Cowboys at Houston Texans Site: NRG Stadium -- Houston, Texas (L)							KCEN 9 News	Texas-Reporter	Major Crimes		Jeop-ardy!
4	KRLU	46	Nova	Nature		SciTech Now	News-hour.	Masterpiece Classic (N)		Masterpiece Classic (N)		Masterpiece Classic		Father Brown		Masterpiece Classic		Masterpiece Classic	
5	KXXV	25	Paid Program	News (N)	News (N)	Funniest Home Videos (N)		Dancing With the Stars: Juniors (P) (N)				Shark Tank (SP) (N)		News (N)	Elementary		Engine Power	X. Off-Road	Paid Program
6	UNI		Movie	María	Notice	Aquí y ahora		Nuestra Belleza Latina				Crónicas		María	Notice	Republica		Cuentamelo Ya!	
7	TELE		Movie	Decision	Noticias	Exatlón: Estados Unidos (N)						Don Francisco (N)		Titulares	Decision	Exatlón Extra		Decision	Pagado
12	TBS		★★ Tomorrowland ('15)			BigBang	BigBang	BigBang	BigBang	BigBang	BigBang	BigBang	BigBang	Wrecked	Wrecked	★★★ Knocked Up ('07)			
14	KWKT	44	NFL Football Minnesota Vikings at Philadelphia Eagles (L)				The OT (L)	TheSimpsons (N)	Bob'sBurgers (N)	Family Guy (N)	Rel (N)	news at 9 (N)	State of Texas	Gold-berg	NFL Game Day Prime (N)		Gold-berg	Modern Family	Modern Family
21	CSPAN		WAWeek	Newsmkr	Washington This Week			Q & A		Question	Public Affairs Event			Q & A		Question	Public Affairs Programming		
23	CNBC		Shark T.	Shark Tank		Shark Tank		Shark Tank		Shark Tank		Undercover Celeb		Undercover Celeb		Undercover Boss		Undercover Boss	
24	CNN		News	CNN Newsroom		CNN Newsroom		Anthony Bourdain		A. Bourdain (N)		This Is Life (N)		Anthony Bourdain		Anthony Bourdain		This Is Life	
26	FSN		UFCMain	NCAA Volleyball Texas Tech vs. TCU				OU Football (N)		WPT Poker		UFC (N)		Insider	School	Cowboy	WPT Poker		Focused
27	ESPN		Racing	SportsCenter (N)		SportsCenter (N)		SportsCenter (N)		Poker World Series		Poker World Series		SportsCenter (N)		SportsCenter (N)		SportsCenter (N)	
28	ESPN2		Poker	Poker World Series		Rookie Special (N)		Drone Racing Lg.		Drone Racing Lg.		Drone Racing Lg.		Drone Racing Lg.		Tonight	Rookie Special		Champ
29	TNT		Movie	★★ Batman v Superman: Dawn of Justice ('16)						The Last Ship (N)		The Last Ship		★★ Batman v Superman: Dawn of Justice ('16)					
30	USA		SVU	Law&Order: SVU		Law&Order: SVU		Law&Order: SVU		Law&Order: SVU		Law&Order: SVU		Modern	Modern	Modern	Modern	Law&Order: SVU	
31	AMC		The Walking Dead	The Walking Dead		The Walking Dead (N)				The Walking Dead (N)			Talking Dead (SP) (N)		The Walking Dead		The Walking Dead		
32	LIFE		Movie	Her Boyfriend's Secret ('18)				The Girl in the Bathtub ('18)				YOU (N)		The Girl in the Bathtub ('18)				YOU	
33	A&E		S. Wars	Ancient Aliens		Ancient Aliens		Ancient Aliens		Ancient Aliens		Ancient Aliens		Ancient Aliens		Ancient Aliens		Ancient Aliens	
34	PARMT		Bar Res.	Bar Rescue		Bar Rescue		Bar Rescue		Bar Rescue		Bar Rescue		Bar Rescue		Bar Rescue		Bar Rescue	
35	BET		Why Did I Get Married?			BET Her Fights (N)		Seriously Funny		Martin	Martin	Martin	Martin	Martin	Martin	Vote	Martin	Martin	Martin
37	FS1		CONCACAF Soccer			Phenoms	TBA	To Be Announced						To Be Announced		NCAA Football Indiana at Ohio State			
38	DSC		Alaska	Alaska/Last (N)		Alaska/Last (N)		Alaska/Last (N)		Alaska/Last (N)		SearchAfterlife		Search (N)		Alaska/Frontier		Alaska/Frontier	
39	TLC		Unxpect	90 Day Fiancé (N)				90 Day Fiancé: Before the 90 Days (N)				Unexpected (N)		To Be Announced		90 Day Fiancé: Before the 90 Days			
40	FREE		Hocus Pocus		★★★ Maleficent ('14)				Sweeney Todd: The Demon Barber of Fleet ...					★★ Dark Shadows ('12) Johnny Depp.					
41	OXYG		Snapped	Snapped (N)		Snapped (SP) (N)		Snapped		Snapped: Killer		Crime		Snapped		Snapped: Killer		Cold Justice	
42	FOOD		Hallow	Halloween Wars		Halloween Wars		Guy's Game		Halloween (N)		HauntGin (P) (N)		Halloween Baking		Halloween Wars		HauntGingerbread	
43	EWTN		Scoundrl	Holy Hour		The Journey Home		You God	Catholic	Life-Rock	Rosary	Franciscan Univ.		Catholic	Women	Sunday Mass		S. Heart	Movie
44	HALL		Truly, Madly, Sweetly			Falling for You ('18) Taylor Cole.				Ches.Shores (N)		Autumn in the Vineyard ('16)				Harvest Moon ('15) Jessy Schram.			
45	KPLE	31	T.Point	Potter's	Everyday	Life	R.Morris	Huckabee		J.Osteen	K. Shook	Creflo	JohnGray	Huckabee		The Trial ('10) Matthew Modine.			
49	NICK		Sponge	Sponge	Sponge	Sponge	Sponge	To Be Announced				F.House	F.House	Friends	Friends	Friends	Friends	Mom	
50	FX		★★★★ Guardians of the Galaxy ('14)					★★★★ Deadpool ('16) Ryan Reynolds.					★★★★ Deadpool ('16) Ryan Reynolds.					The Fantastic ...	
51	HGTV		Fixer	Fixer Upper		Fixer Upper		Bargain	Bargain	Life (N)	Life (N)	IsIndLif	IsIndLif	House	House	Life	Life	IsIndLif	IsIndLif
52	MSNBC		News	Meet the Press		Kasie DC (N)				MSNBC Doc.		MSNBC Doc.		MSNBC Doc.		MSNBC Doc.		MSNBC Doc.	
54	BRAVO		Madea's Family Reunion			Married Medicine		MarriedMed (N)		Married Medicine		Real Housewives		Watch	★★ Madea's Family Reunion ('06)				
55	WE		Monk	Monk		Monk		Monk		Monk		Law & Order		Law & Order		Law & Order		Law & Order	
56	ANPL		WoodsL.	North Woods Law		North Woods Law		North Woods (N)		Woods Law (N)		North Woods Law		North Woods Law		North Woods Law		North Woods Law	
57	TRAVEL		Paranor.	Paranormal Surv.		Paranormal Surv.		Paranormal Surv.		Paranormal (P) (N)		Scariest (P) (N)		Terrifying (P) (N)		Paranormal Surv.		Scariest Night	
58	TCM		★★ Billy Rose's Jumbo ('62) Doris Day.					The Mummy's Hand ('40)		The Mummy's...		The Mummy's Curse ('44)				★★★★ Nosferatu ('22)			
59	SYFY		Harry Potter & the Sorc...			★★★ Harry Potter and the Chamber of Secrets ('02) Daniel Radcliffe.								Futur.	Futur.	Futur.	Futur.	Futur.	Futur.
60	COM		Talladega Nig...	★★ Happy Gilmore ('96) Adam Sandler.						Talladega Nights: The Ballad of Ricky Bobby					SouthPk	BoJack	SouthPk	SouthPk	SouthPk
61	TVLND		Reba	Reba	Reba	Reba	Reba	Reba	Reba	Goldberg	Goldberg	Ray	Ray	Queens	Queens	Queens	Queens	2½Men	2½Men
62	LMN		Movie	A Mother's Crime ('17)				Silent Witness ('11)				Who Is Clarke Rockefeller? ('10)				Silent Witness ('11)			
63	HIST		Pickers	American Pickers		American Pickers		American Pickers		American Pickers		American Pickers		American Pickers		American Pickers		American Pickers	
65	DISN		StuckM.	StuckM.	Bizaard.	Invisible Sister ('15)			Raven's.	Raven's.	Raven's.	Star Wars (N)		Bizaard.	Raven's.	Jessie	Jessie	Underc.	Underc.
66	TOON		★★ Puss in Boots ('11)			Gumball	Gumball	Gumball	Gumball	BobBurg.	Am.Dad	Fam.Guy	Fam.Guy	RickMort	Robot	Venture	TysonM.	EricAn	Fam.Guy
69	FNC		Gutfeld	FOX Report		Fox News Sunday		Ben Shapiro		Next Revolution		Liberty & Levin		Ben Shapiro		Next Revolution		Liberty & Levin	
70	GOLF		PGA Golf Safeway Open Site: Silverado Resort (L)						Golf Central (N)		PGA Golf Safeway Open Site: Silverado Resort -- Napa, Calif.					Golf Central		Golf	
71	OWN		TiaMowry	TiaMowry	TiaMowry	Dr. Phil		Dr. Phil		Dr. Phil		Dr. Phil		Dr. Phil		Dr. Phil		Dr. Phil	
74	ION		NCIS: LA	NCIS: Los Angeles		NCIS: Los Angeles		NCIS: Los Angeles		Private Eyes		NCIS: Los Angeles		NCIS: Los Angeles		NCIS: Los Angeles		NCIS: Los Angeles	
129	NGEO		Hitler's Final Days			Nazi Underworld				Revenge (N)		Nazi Scrapbooks		Revenge		Death Squad		Bermuda Triangle	
303	ESPNC		Football	NCAA Football Classics Fla. S./Mia.				NCAA Football Classics Ala./Ark.				NCAA Football Classics '80 Sugar Bowl				NCAA Football Classics Okl./Tex.			
511	HBO		CHIPS ('17) Dax Shepard.			★★ Game Night ('18) Jason Bateman.				The Deuce (N)		Ballers (SF) (N)	Ballers	LastWeek (N)	The Deuce		Ballers	Last Week	The Deuce
512	HBO2		Ballers	Ballers		The Deuce		The Deuce		★★★ Sherlock Holmes ('09) Robert Downey Jr..				★★★ Kiss Kiss Bang Bang ('05) Robert Downey Jr..				The Singing Detective ('03)	
531	MAX		★★★ X2: X-Men United ('03) Patrick Stewart.					Insidious: The Last Key ('17) Lin Shaye.				★★★★ Get Out ('17) Daniel Kaluuya.			★★★★ Nocturnal Animals ('16) Amy Adams.			Secret ...	
551	SHOW		Titanic	TheCircus:Inside	Shameless		Kidding	TheCircus (N)	TheCircus:Inside	Shameless (N)		Kidding (N)	Kidding	Shameless		Kidding	TheCircus:Inside	Shameless	
571	TMC		Traffic	★★★ Valkyrie ('08) Tom Cruise.				★★★ War Horse ('11) Jeremy Irvine. A soldier is reunited with his beloved thoroughbred.				The Light Between Oceans ('16) Michael Fassbender.					★★★ The People vs. Larry Flynt ('96)		

Monday-Friday Weekday daytime

TW = Time Warner Cable CH = Channel B = Broadcast CHILDREN MOVIES SPORTS Monday, Oct 8 to Friday, Oct 12

TW	CH	B	8 AM	8:30	9 AM	9:30	10	10:30	11	11:30	12	12:30	1 PM	1:30	2 PM	2:30	3 PM	3:30	4 PM
2	KWTX	10	CBS This Morning		The Rachael Ray Show		The Price Is Right		The Young and the Restless		KWTX News	Bold & B.	The Talk		Let's Make a Deal		Pickler & Ben		E.DeG-eneres
3	KCEN	6	Today Show		Megyn Kelly Today		Today With Kathie Lee and Hoda		Live With Kelly and Ryan		Days of Our Lives		Daily Blast	Daily Blast	The Dr. Oz Show		Dr. Phil		Million-aire?
4	KRLU	46	Pinka-Peter	Daniel Tiger	Daniel Tiger	Splash & Bubbles	Sesame Street	Super WHY!	Dinosa-ur Train	Peg + Cat	Cat in the Hat	Sesame Street	Curious George	Pinka-Peter	Nature Cat	Wild Kratts	Wild Kratts	Odd Squad	Odd Squad
5	KXXV	25	Good Morning America		Me Time	CityLine	The View		Central-TexasLiv	News	GMA Day		General Hospital		This Minute	This Minute	Hot Bench	Hot Bench	Judge Judy
6	UNI		Despierta America				Que bonito amor		Noticie-ro Univ.	Vecinos	Como dice el dicho		La rosa de Guadalupe		El Vuelo de la Victoria		El gordo y la flaca		Primer impacto
7	TELE		Un nuevo dia		Decisi-ones	Tierra de reyes			Gonul	Noticias	La patrona		Lo mejor de caso cerrado		Suelta la sopa		Al Rojo Vivo Con Maria Celeste		Suelta la sopa
12	TBS		Friends/ Sein.	Friends/ Sein.	Friends / W Seinf.	Friends	Friends	Friends	Friends	Friends	Am.Dad/ Friends	Am.Dad/ Friends	Am.Dad/ Friends	Am.Dad/ Friends	Various	Various	Various	Various	Various
14	KWKT	44	Judge Mathis		The People's Court		The Real		The Doctors		Maury		Face the Truth	Face the Truth	Steve!		Black-ish	Black-ish	Gold-berg
21	CSPAN		F HouseRepresent		M Pub.Affairs/Tu W Th HouseRep.				M U.S. House of Representatives						F Public Affairs Event				
23	CNBC		Squawk on the Street				Squawk Alley		Fast Money		Power Lunch				Closing Bell				Money
24	CNN		CNN Newsroom		CNN Newsroom		At This Hour		Inside Politics		Wolf		CNN Newsroom		CNN Newsroom		The Lead		Sit.Room
26	FSN	M	Poker WPT		Soccer Texas vs. West Virginia NCAA				Spot.	Focused	Football California at Arizona NCAA Tucson, Ariz.						Player	School	Cowboys
		Tu	Football Okl./Tex.		Soccer Augsburg at Borussia Dortmund				Soccer M'Gladbach vs Munich				Football NCAA						Razorba.
		W	Poker WPT		Tennis Champions Toronto, Ont.				Hockey Toronto vs Dallas				Football Kansas State at Baylor NCAA Waco, Texas						Player
		Th	Stars	DoubleT	Volleyball Texas vs. Kansas NCAA				Volleyball TCU at Baylor Waco, Texas				Soccer Augsburg at Borussia Dortmund				Xolos: Tijuana		Beyond
		F	Player	Focused	Poker WPT		UFC Main Event		UFC Unleashed		UFC 211 UFC From: American Airlines Center Dallas, Texas						Knockout	EpcTrail	EpcTrail
27	ESPN	M	Get Up!		First Take				SportsCenter			NFL PrimeTime		NFL Live			HighNoon	Highly?	Horn
		Tu	Get Up!		First Take				SportsCenter		OLines	NFL Live			NBA: The Jump		HighNoon	Highly?	Horn
		W	Get Up!		First Take				SportsCenter		OLines	NFL Live			NBA: The Jump		HighNoon	Highly?	Horn
		Th	Get Up!		First Take				SportsCenter		OLines	NFL Live			NBA: The Jump		HighNoon	Highly?	Horn
		F	Get Up!		First Take				SportsCenter		OLines	NFL Live			NBA: The Jump		HighNoon	Highly?	Horn
28	ESPN2	M	SportsCenter		Get Up!				First Take				Jalen & Jacoby		Jump	Football	Intentional Talk		NFL Live
		Tu	SportsCenter		Get Up!				First Take				Jalen & Jacoby		NFL Live		Intentional Talk		Football
		W	SportsCenter		Get Up!				First Take				Jalen & Jacoby		NFL Live		Intentional Talk		Football
		Th	SportsCenter		Get Up!				First Take				Jalen & Jacoby		NFL Live		Intentional Talk		Football
		F	SportsCenter		Get Up!				First Take				J & J		Soccer Nations League England vs. Croatia UEFA				Football
29	TNT		Charmed		Supernatural		Supernatural		Supernatural		M Tu W Super./Th F Bones		M Tu W Super./Th F Bones		The Lincoln Lawyer/ Eagle Eye/ Super.		W Rush Hour / Th F Bones		Th F NCIS:NO
30	USA		M Th NCIS/Tu F SVU/W Chicago		M Th NCIS/Tu F SVU/W Chicago		M Th NCIS/Tu F SVU/W Chicago		M Th NCIS/Tu F SVU/W Chicago		M Th NCIS/Tu F SVU/W Chicago		M Th NCIS/Tu F SVU/W Chicago		M Th NCIS / Tu W F Law&Order: SVU		M Th NCIS / Tu W F Law&Order: SVU		NCIS/ SVU
31	AMC	M	Stooges	★★★ Escape From Alcatraz ('79)					★★ The Lone Ranger (Act, '13) Armie Hammer, Johnny Depp.							★★ The Taking of Pelham 1, 2, 3			
		Tu	★★ The Lone Ranger ('13) Armie Hammer, Johnny Depp.						★★ The Taking of Pelham 1, 2, 3 ('09)					★★★ Shooter (Act, '07) Michael Peña, Mark Wahlberg.					
		W	Stooges	★★ Rambo: First Blood Part II				★★ Black Hawk Down ('01) Eric Bana, Josh Hartnett.						★★★ Speed ('94) Keanu Reeves.					Movie
		Th	Stooges	★★ Ghost Rider: Spirit of Venge...				★★ xXx (Act, '02) Samuel L. Jackson, Vin Diesel.						★★★ Con Air ('97) Nicolas Cage.					Movie
		F	Various	MASH	★★ XXX: State of the Union ('05) Ice Cube.					★★★ Rambo: First Blood ('82)				★★★ I, Robot ('04) Bridget Moynahan, Will Smith.					
32	LIFE	M	Mysteries		Mysteries		The First 48		The First 48		The First 48		The First 48		The First 48		The First 48		First 48
		Tu	Mysteries		Mysteries		The First 48		The First 48		The First 48		The First 48		Grey's Anatomy		Grey's Anatomy		Grey's
		W	Mysteries		Mysteries		The First 48		The First 48		The First 48		The First 48		Grey's Anatomy		Grey's Anatomy		Grey's
		Th	Mysteries		Mysteries		The First 48		DeadlyMisfortune		The First 48: Lost		The First 48		Grey's Anatomy		Grey's Anatomy		Grey's
		F	Mysteries		Mysteries		The First 48		The First 48		The First 48		The First 48		Grey's Anatomy		Grey's Anatomy		Grey's
33	A&E		Various	Various	Various	Various	Various	Various	Various	Various	Various	Various	Various	Various	Various	Various	Various	Various	Various
34	PARMT		Bar Rescue		Bar Rescue		Bar Rescue		Bar Rescue		2½Men	2½Men	2½Men	2½Men	2½Men	2½Men	Mom	Mom	Various
35	BET		Payne	Payne	Payne	Payne	Browns	Browns	Browns	Browns	Browns	Browns	Fresh P.	Fresh P.	Fresh P.	Fresh P.	Fresh P.	Fresh P.	Black
37	FS1		First	Skip and Shannon: Undisputed				M TBA	M To Be Announced / The Herd With Colin Cowherd						TBA/ Speak		M W TBA	Tu Th F Lock It In	
38	DISC	M	Rat Rods		Vegas Rat Rods		Fast N' Loud		Fast N' Loud		Fast N' Loud		Fast N' Loud		Fast N' Loud		Fast N' Loud		FastLoud
		Tu	Gold Rush		Gold Rush		Gold Rush		Gold Rush		Gold Rush		Gold Rush		Gold Rush		Gold Rush		Rat Rods
		W	Gold Rush		Gold Rush		Gold Rush		Gold Rush		Gold Rush		Gold Rush		Gold Rush		Gold Rush		Exp.Unk.
		Th	Gold Rush		Gold Rush		Gold Rush		Gold Rush		Gold Rush		Gold Rush		Gold Rush				Rush
		F	GoldRushHawlin		GoldRushHawlin		GoldRushHawlin		GoldRushHawlin		GoldRushHawlin		GoldRushHawlin		GoldRushHawlin		GoldRushHawlin		GoldRush
39	TLC		Various	F Little	Various	F Say Yes	Various		Various	Medium	Medium	Medium	Various		Various		Various	Say Yes	Various
40	FREE		Reba	700 Club	The 700 Club		Para.../The Boat	Fresh Off-Boat	Fresh Off-Boat	Fresh Off-Boat	Mrs. Do.../ Middle	The Middle	Tu W Th Middle...	Tu W Th Middle	Various	Th The Middle	Various	Th ParaNorman	
41	OXYG	M	Secrets Uncovered		Dateline: Secrets Uncovered				Dateline: Secrets Uncovered				Dateline: Secrets Uncovered				Dateline: Secrets Uncovered		
		Tu	NCIS: Los Angeles		NCIS: Los Angeles		NCIS: Los Angeles		NCIS: Los Angeles		Chicago P.D.		Chicago P.D.		Chicago P.D.		Chicago P.D.		Chicago
		W	NCIS		NCIS cont'd next		NCIS Pt. 2 of 2		NCIS		NCIS		NCIS		NCIS		NCIS		NCIS
		Th	Chicago P.D.		Chicago P.D.		Chicago P.D.		Chicago P.D.		Chicago P.D.		Chicago P.D.		Chicago P.D.		Chicago P.D.		Chicago
		F	Snapped		Snapped		Snapped		Snapped		Snapped		Secrets Uncovered		Secrets Uncovered		Secrets Uncovered		Secrets
42	FOOD		Paid	Pioneer	Various	Various	Various	Various	Various	Various	Pioneer	Pioneer	Various	Various	Various	Various	Various	Various	Various
43	EWTN		Various	Catalog.	Various	Various	Women	Rosary	Daily Mass		Various	Various	Various		Various	Various	Various	Various	Various
44	HALL		G. Girls	G. Girls	M October Kiss / Home and Family				Various				Movies				Movies		
45	KPLE	31	Creflo	J. Hagee	Various	J.Prince	Copelnd	Various	Furtick	Various	Various	Various	Life	Various	The 700 Club		J. Hagee	Various	Various

Monday-Friday Weekday daytime

TW = Time Warner Cable **CH = Channel** **B = Broadcast** CHILDREN MOVIES SPORTS Monday, Oct 8 to Friday, Oct 12

TW	CH	B	8 AM	8:30	9 AM	9:30	10 AM	10:30	11 AM	11:30	12 PM	12:30	1 PM	1:30	2 PM	2:30	3 PM	3:30	4 PM
49	NICK		Various	Various	Various	PAW	PAW	PAW	Various	Various	PAW	PAW	Sponge	Sponge	Sponge	Sponge	Various	Loud H.	Various
50	FX		Movies	Movies	Th Evil Dead				Mother	Mother	Various	Various	Mike&M.	Various	Various	Mike&M.	F Kung Fu Panda 3		Movie
51	HGTV		Various	FleaFlip	Various	Various	Various	Various	Fixer Upper		Various	Various	Various	Various	Various	Various	Various	Various	Various
52	MSNBC		MSNBC Live		MSNBC Live		MSNBC Live		Andrea Mitchell		MSNBC Live		MSNBC Live		MSNBC Live		Deadline		News
54	BRAVO		Various		Various		Various		Various		Various		Various		Various		Various		Various
55	WE		Paid	M Paid	Various		Various		Various		Various		Various		Various		Various		Various
56	ANPL		Animal Cops		Animal Cops		My Cat From Hell		The Vet Life		R. Mountain Vet		Pit Bull Parolees		Pit Bull Parolees		Treehouse Masters		Treehs.
57	TRAVEL		Various	Myst.Out	Various	Myst.Out	Various	Myst.Out	Various		Various		Various		Various		Various		Various
58	TCM	M	★★★★ Que...		★★★★ Blood and Sand ('41)				★★★ The Mark of Zorro ('40)				★★★ Executive Suite ('54)				★★★ The Barretts of ...		
		Tu	Movie	PlowPlain	Tales.. Navajos		★ Below the Sahara ('53)		★★★ The Secret Land				The Sea Aro...		★★ Beautiful People ('99)				Gizmo
		W	Charge of the...		★★★★ Little Women ('49) June Allyson.				★★ Battle Circus ('53)				★★ Journey ('95) Jason Robards.					★★★★ Doct...	
		Th	Movie		★★★ Nowhere to Go		★★ Indiscretion of an...		★★ Something of Value ('57)					Crime in the Streets ('56)			★★★ The Girl He Left ...		
		F	Movie		★★ Tugboat Annie ('33)		★★★ Around the World in 80 Days ('56) David Niven.						★★★ Barnacle Bill ('41)				★★★★ Show Boat ('36)		
59	SYFY		Z Nation/ CSI	The Hollow	Z Nation/ CSI	Tu Channel	Various	Harry Potter ...	Z Nation/ CSI	Tu The Rite	W The Haunting in Connecticut 2: Ghosts of Georgia/F Truth or Dare		Movies						Movies
60	COM		Clevela./ Futur.	Clevela./ Futur.	Clevela./ Futur.	Clevela./ Futur.	Clevela./ Clevela.	Clevela./ Clevela.	Clevela./ '70s	Clevela./ '70s	M Clevela.	'70s Show	'70s/M Clevela.	Clevela./ '70s	Clevela./ '70s	Clevela./ '70s	Various	Various	Various
61	TVLND		A. Griffith	Griffith/ Griffith	Griffith/ Griffith	Griffith/ Bonanza	Th F Bonanza		Gunsmoke		Gunsmoke		Gunsmoke		Gunsmoke		A. Griffith	A. Griffith	A. Griffith
62	LMN		Off the Rails		Movies				M Flowers in the Attic/Tu W To Be Announced/Th Blind Obsession				Movies				Movies		
63	HIST		Various	Various	Various	Various	Various	Various	Various	Count./ Pawn	Various	Count./ Pawn	Various	Count./ Pawn	Various	Count./ Pawn	Various	W Th Pawn S.	Various
65	DISN		Various	Nancy/ Puppy	Various	Various	Bunk'd/ Nancy	Bunk'd/- PJ Masks	Bunk'd-/Puppy	Bunk'd-/Puppy	Various	Bunk'd-/BigCity	Various	Bunk'd/ Jessie	Raven's./ Jessie	Various	Raven's./ StuckM.	Raven's./ StuckM.	Raven's./ Th Under
66	TOON		TeenTi-tansGo	TeenTi-tansGo	Amazing Gumball	Amazing Gumball	Amazing Gumball	Amazing Gumball	TeenTi-tansGo	TeenTi-tansGo	Amazing Gumball	Amazing Gumball	TeenTi-tansGo	Various	Ben 10/TeenT.	Amazing Gumball	Amazing Gumb...	Amazing Gumball	Craig Creek
69	FNC		America's Newsroom						Outnumbered		Outnumbered Overtime		The Daily Briefing With Dana Perino		Shepard Smith Reporting		Your World		The Five
70	GOLF	M	Morning Drive				Golf International Crown LPGA From: Jack Nicklaus Golf Club Songdo City, Korea								Golf Safeway Open PGA Napa, Calif.				
		Tu	Morning Drive				★★ Bobby Jones: Stroke of Genius ('04)					Golf		Driver vs. Driver		Golf EPGA St. Andrews, Scotland			
		W	Morning Drive		Morning Drive		Driver vs. Driver		Driver vs. Driver		PGA Tour	Learn	School	Academy	PGA Tour	SkillCo.	Driver vs. Driver		PGA Tour
		Th	Golf British Masters EPGA Surrey, England							Driver vs. Driver		Golf KEB Hana Bank Championship LPGA Incheon, South Korea							
		F	Golf British Masters EPGA Surrey, England							Golf LPGA Incheon, South Korea					Golf SAS Championship CHAMPS Cary, N.C.				
71	OWN		Dr. Phil		Dr. Phil		Dr. Phil		Dr. Phil		Dr. Phil		Dr. Phil		Dr. Phil		Dateline/ Ext.Loss/ Police/ 20/20OWN		Various
74	ION		Leverage/ LookKool	F Look Kool	Leverage / F Giver	F Giver	C.Minds/ BlueB./ CSI/ Law&O.		C.Minds/ BlueB./ CSI/ Law&O.		C.Minds/ BlueB./ CSI/ Law&O.		C.Minds/ BlueB./ CSI/ Law&O.		C.Minds/ BlueB./ CSI/ Law&O.		C.Minds/ BlueB./ CSI/ Law&O.		Various
129	NGEO		Various		Various		Various		Various		Various		AlaskaFW/Smuggler/ Animal/ Abroad		AlaskaFW/Smuggler/ Animal/ Abroad		Various		Various
303	ESPNC		M Baseball/Th Football/F Football		Tu Baseball/W Football Classic		M Baseball/Th Football/F Football		Tu Baseball/W Football Classic		M Baseball/Th Football/F Football		Tu Baseball/W Football Classic		M Baseball/Th Football/F Football		Tu Football/W Football		Various
511	HBO	M	★★★ E.T. t...		★★★ The Devil Wears Prada ('06)				Last Wk	★★★ The Fugitive ('93)				Fight	★★ Surviving Christmas ('04)				BillMaher
		Tu	The Mountain Between Us ('17)				Queen		1stLook	★★ The Terminal ('04) Tom Hanks.				★★ Reign of Fire ('02)				★★★ Unde...	
		W	★★ Duplicity		★★ Land of the Lost ('09)				★★ 17 Again ('09)			Student Athlete			★★ The Ghost Writer ('10) Ewan McGregor.				
		Th	RX Early	★★ Napoleon Dynamite			★★ The Truth About Charlie ('02)				★★★★ Adam ('09)			The Good Lie ('14)				RX Early	Movie
		F	From Prada t...		★★ Taxi ('04) Queen Latifah.				★★★ Shine ('96)			Making	★★★ The Devil Wears...			★★★ Blade Runner 2049 ('17)			
512	HBO2	M	★★★ The ...		HBO First Look/★★ Jennifer's Body				★★ Whiteout ('09)			★★★ Atomic Blonde ('17)				Bill Maher		1stLook	Movie
		Tu	Movie	About Time ('13) Domhnall Gleeson.				★★★ Goodfellas ('90) Joe Pesci, Ray Liotta.					★★ Mickey Blue Eyes ('99)				★★★★ The Silence of...		
		W	★★★ Batman		1stLook	★★★ The Greatest S...			Fight	★★ Being John Malkovich ('99)				★★★ The Mummy ('99)				Queen	
		Th	Pitch Perfect 3 ('17)			Class Divide			★★★ Practical Magic		★★ Kung Pow! Enter ...				★★★ The Lost Boys ('87)			1stLook	Movie
		F	★★ The Core ('03) Hilary Swank.					★★ Game Night ('18)			Real Sports		★★ Kissing Jessica Stein ('01)				★★ Battle of the Sexes		
531	MAX	M	★★★ Die H...		★★★★ Logan ('17) Hugh Jackman.					★★★ The Bourne Identity ('02)				★★★ The Bourne Sup...			★★ Collateral ('04)		
		Tu	★★ Lara Croft Tomb Raider: The ...				★★ Judge Dredd ('95)				★ The Wicker Man ('06)			★★ Disclosure ('94) Demi Moore.				★★ Swimmi...	
		W	★★★★ The ...		★★★ The Client ('94)				★★ Chaos ('05) Jason Statham.				★★★ In the Valley of Elah ('07)				★★ High Crimes ('02)		
		Th	Movie	Snatched ('17)			★★★ X2: X-Men United ('03)				★★★ Kingdom of Heaven ('05)					★★★ Born on the Fourth of July			
		F	★★★ The Bourne Sup...			★★ Secret Window ('04)				★★★★ Split ('16) James McAvoy.				★★ Splice ('09)			★ Geostorm ('17)		
551	SHOW	M	★★★ The Blues Brothers		★★ Anger Management ('03)					★★ Pitch Black ('00) Vin Diesel.				★★ Enemy of the State ('98)				★★★ Inglou...	
		Tu	★★ Spy Game		★★ K-19: The Widowmaker ('02)					★★★ A River Runs Through It ('92)			Lynyrd Skynyrd If I				★★ Meet the Parents		
		W	★★★ Extrao...		★★★★ American Graffiti ('73)				★ Middle School: The Wo...			★★★ The Cider House Rules ('99)					★★★ The Quick & the ...		
		Th	★★ Moonrise...		★★★ Lord of War ('05)				★★ Urban Legend ('98)			★ Anthropoid ('16) Jamie Dornan, Cillian Murphy.				TheCirc.	★★ Pearl Ha...		
		F	★★★ Breakdown ('97) Kurt Russell.				★ Baby Driver ('17) Kevin Spacey.				★★ No Good Deed ('03)			★★ The Thomas Crown Affair ('99)				★★★ The Hu...		
571	TMC	M	★ Comet ('14) Justin Long.			Joan Rivers: A Piece of Work			★★★ My One and Only ('09)				★★ Cocktail ('88)				★★★ Vicky Cristina Barcelona		
		Tu	★ The Hundred-Foot Journey ('14)				★★ Confessions of a T...			★★★ Bowling for Columbine ('02)			★ The Pirates of Somalia ('17)					★ Chuck ('16)	
		W	★ The Truth About Lies ('17)		★ A Woman, a Part ('16) Maggie Siff.					★★★ 50/ 50 ('11)			★ Walking Out ('17) Matt Bomer.				★ Ghost in the Shell ('17)		
		Th	★ Certain Women		★★★ My One and Only ('09)				★★★ School Ties ('92)				★★★ Vicky Cristina B...		★★ Killshot ('08)				Movie
		F	★ Bigfoot & the...		★ Queen of the Desert ('17)				★ Chuck ('16) Liev Schreiber.				★ The Girl on the Train ('16)				★★★ Traffic ('00)		

Monday Prime time

TW = Time Warner Cable CH = Channel B = Broadcast CHILDREN MOVIES SPORTS Monday, Oct 8

T	CH	B	4:30	5 PM	5:30	6 PM	6:30	7 PM	7:30	8 PM	8:30	9 PM	9:30	10 PM	10:30	11 PM	11:30	12 AM	12:30
2	KWTX	10	E.DeGeneres (N)	News (N)	News (N)	News (N)	ET (N)	Nbhood (N)	H.Together (N)	Magnum P.I. (N)		Bull (N)		News (N)	The Late Show		James Corden		Daily Mail TV
3	KCEN	6	Jeopardy! (N)	News (N)	News (N)	News (N)	Wheel (N)	The Voice (N)				Manifest (N)		News (N)	The Tonight Show		Late Night With Seth Meyers		Carson Daly
4	KRLU	46	Arthur	Arthur	Business (N)	PBS NewsHour (N)		Antiques Roadshow		American Experience Pt. 1 of 2 cont'd Oct 9 (N)				A Song For You: The Austin City Limits Story			Amanpour & Company (N)		News
5	KXXV	25	Judge Judy	News (N)	News (N)	Central Texas News Now (N)		Dancing With the Stars (N)				The Good Doctor (N)		News (N)	Jimmy Kimmel Live		Nightline	Live PD: Patrol	Paid Program
6	UNI		Impacto	P. Luche	Notic.	Rosa Guadalupe		El Rico y Lazaro		Mi Marido Tiene		La piloto		Impacto	Noticie.	Contacto Depor.		Cachito de Cielo	
7	TELE		Suelta	Mujeres	Noticias	Exatlón: Estados Unidos (N)				Falsa Identi (N)		El Recluso (N)		Al rojo	Titulares	Falsa Identidad		El Recluso	
12	TBS		MLB Baseball American League Division Series (L)						MLB Baseball American League Division Series (L)							MLB	TheGuest	Brooklyn	Brooklyn
14	KWKT	44	Goldberg	TMZ	News (N)	News (N)	Mom	The Resident (N)		9-1-1 (N)		Fox 44 News at 9 Central Texas (N)		Mom	Modern Family	Modern Family	Met Mother	Two and a Half	Two and a Half
21	CSPAN		U.S. House of Representatives							Politics & Public Policy Today									
23	CNBC		Money	Mad Money		American Greed		American Greed		American Greed		Amer. Greed (N)		American Greed		American Greed		American Greed	
24	CNN		Sit.Room	The Situation		OutFront		A. Cooper 360		Cuomo		CNN Tonight		CNN Tonight		A. Cooper 360		Cuomo	
26	FSN		Golf Life	Tex.Buzz	Texans	OU Football		NCAA Football Texas vs. Oklahoma Site: Cotton Bowl						Pow.Spo.	Cowboys	UFC Main Event		UFC UFC 211	
27	ESPN		Interrupt	Monday Night Countdown (L)				Kickoff /NFL Football Washington vs New Orleans (L)						SportsCenter (N)			NFL PrimeTime		SC
28	ESPN2		NFL Live	SportsCenter (N)		SportsCenter (N)		NFL nche /NFL Fútbol Americano Was./N.O. (L)						Football Final (N)		Baseball T. (L)		Football	Poker
29	TNT		★★★ Safe House ('12) Denzel Washington.					Bridge of Spies ('15) Tom Hanks.						The Alienist		★★ The Island ('05)			
30	USA		NCIS	Modern	Modern	Modern	Modern	WWE Monday Night Raw						Modern	Modern	Modern	Modern	CSI: Crime Scene	
31	AMC		The Taking...	★★★ Shooter (2007, Action) Michael Peña, Mark Wahlberg. A sniper is called back to service.						Better Call Saul			Lodge 49		Better Call Saul			Lodge 49	
32	LIFE		First 48	The First 48		The First 48		Women	Women	Women	Women	24 to Life (N)		24 to Life		Women	Women	Women	Women
33	A&E		S. Wars	The Tragic Side of Comedy				Biography				Jeff Dunham: Birth of a Dummy				Biography			
34	PARMT		Mom	Mom	Mom	Friends	Friends	Friends	Friends	Cops	Cops	Cops	Cops	Cops	Cops	Cops	Cops	Cops	Cops
35	BET		Black	To Be Announced						To Be Announced						Martin	Martin	Martin	Martin
37	FS1		To Be Announced			TBA	Slant	UFCMain	CONCACAF Soccer Championship (L)				UFC (N)		Knockout	TMZ (N)	Skip and Shannon		
38	DSC		FastLoud	Shifting Gears		Shifting Gears		Shifting Gears		Shifting Gears (N)		Rat Rods (N)		Brake	Brake	Shifting Gears		Shifting Gears	
39	TLC		TBA	Long Island Medium				L.I. Medium (N)		Lost Family (N)		To Be Announced		L.I. Medium		L.I. Medium		Long Lost Family	
40	FREE		Sweeney To...	★★ Dark Shadows ('12) Johnny Depp.						★★★ The Addams Family ('91)				The 700 Club		★★★ Clue ('85) Tim Curry.			
41	OXYG		Secrets	Dateline: Secrets Uncovered				Dateline: Secrets Uncovered (N)				Snapped: Killer		Snapped: Killer		Crime		Cold Justice	
42	FOOD		Baking	Halloween Baking		Halloween Baking		Halloween Baking		Halloween Ba (N)		HallowCake (N)		HauntGingerbread		Halloween Baking		Halloween Cake	
43	EWTN		Belarus	News	Catholic	Daily Mass		Journey Home (N)		News	Rosary	The World Over		Battle	Women	Daily Mass		The Journey Home	
44	HALL		Movie	All of My Heart: The Wedding ('18)				Falling for Vermont (2017, Drama)				G. Girls	G. Girls	G. Girls	G. Girls	G. Girls	G. Girls	Frasier	Frasier
45	KPLE	31	Praise	JohnGray	D.Wilton	Samuel	Potter's	Gather	TBA	SacredSl	Songs	Tracey	Laurie	Praise		J.Osteen	P. Stone	LoveSpea	Schuller
49	NICK		Loud H.	Loud H.	Loud H.	Loud H.	Loud H.	Dare	Dare	To Be Announced				Friends	Friends	Friends	Friends	Friends	
50	FX		★★ Spy ('15) Melissa McCarthy.					The Boss ('16) Melissa McCarthy.				The Boss ('16) Melissa McCarthy.				★★ Spy ('15) Melissa McCarthy.			
51	HGTV		LoveList	Love It or List It		Love It or List It		Love It or List It		Love It/List It (N)		H.Hunt	House	H.Hunt	House	Love It or List It		H.Hunt	House
52	MSNBC		News	The Beat (N)		Hardball (N)		All in (N)		R.Maddow (N)		The Last Word (N)		The 11th Hour (N)		Rachel Maddow		The Last Word	
54	BRAVO		H.Wives	Real Housewives		Real Housewives		Real Housewives		The Real Housewives (N)		Play		Watch	Play	Real Housewives		Below Deck	
55	WE		C.Minds	Criminal Minds		Criminal Minds		Criminal Minds		Criminal Minds		Criminal Minds		Criminal Minds		Criminal Minds		Law & Order: C.I.	
56	ANPL		Treehs.	North Woods Law		North Woods Law		North Woods Law		North Woods Law		North Woods Law		North Woods Law		North Woods Law		North Woods Law	
57	TRAVEL		GhostAd.	Ghost Adventures		Ghost Adventures		Ghost Adventures		Ghost Adventures (N)				Ghost Adventures		Ghost Adventures			
58	TCM		Movie	★★★★ One Foot in Heaven ('41)				★★★★ The Front Page ('31)				★★★★ His Girl Friday ('40)				★★★★ Strangers on a Train ('51)			
59	SYFY		Harry Potter & the Ch...			The Haunting in Connecticut ('09)				The Vatican Tapes ('15)				Futur.	Futur.	Futur.	Futur.	Futur.	Futur.
60	COM		Clevela.	Office	Office	Office	Office	Office	Office	Office	Office	Office	Office	Office	Office	SouthPk	SouthPk	SouthPk	SouthPk
61	TVLND		Griffith	MASH	MASH	MASH	MASH	Ray	Ray	Goldberg	Goldberg	2½Men	2½Men	Queens	Queens	Queens	Queens	2½Men	2½Men
62	LMN		Movie	Bad Stepmother ('17)				Mommy Be Mine ('18)				The Wrong Nanny ('18)				Mommy Be Mine ('18)			
63	HIST		Pickers	American Pickers		American Pickers		American Pickers		Pickers (N)		American Pickers		American Pickers		American Pickers		American Pickers	
65	DISN		Raven's.	Raven's.	Raven's.	Raven's.	Raven's.	Andi M.	Raven's.	StuckM.	StuckM.	Bunk'd	Bunk'd	Andi M.	Raven's.	Jessie	Jessie	Underc.	Underc.
66	TOON		Movie	TeenT.	OKKO!	TeenT.	OKKO!	Gumball	Gumball	Clevela.	Am.Dad	BobBurg.	BobBurg.	Fam.Guy	Fam.Guy	RickMort	Robot	Birdman	BobBurg.
69	FNC		The Five	Special Report		The Story		Tucker Carlson		Hannity		Ingraham Angle		Fox News @ Night		Tucker Carlson		Hannity	
70	GOLF		Golf	Golf Central (N)		Lessons	SkillCo.	PGA Golf Safeway Open Site: Silverado Resort -- Napa, Calif.						Golf Central		PGA Golf Safeway Open			
71	OWN		Dateline	Dateline		Dateline		Dateline		Dateline		Dateline		Dateline		Dateline		Dateline	
74	ION		C.Minds	Criminal Minds		Criminal Minds		Criminal Minds		Criminal Minds		Criminal Minds		Criminal Minds		Criminal Minds		Criminal Minds	
129	NGEO		Iraq War	Inside N. Korea		North Korea		InsideNorthKorea		Michael Palin				InsideNorthKorea		Michael Palin			
303	ESPNC		MLB Baseball Classics			NCAA Football Classics Arz./UCLA				NCAA Football Classics '06 Rose Bowl Texas vs. USC						NCAA Football Classics TCU/Okl.			
511	HBO		Bill Maher	Last Week	Pitch Perfect 3 ('17) Anna Kendrick.			RX Early (N)	The Deuce		First Look	★★★ War for the Planet of the Apes ('17) Andy Serkis.					★★★ Man on Fire ('04) Denzel Washington.		
512	HBO2		★★ Analyze This ('99)		Class Divide			Ballers (N)	Animals.	VICE	LastWeek (N)	The Deuce (N)		Fight Game	Queen of the World		★★★ Underworld ('03) Kate Beckinsale.		
531	MAX		Collat...	★★ Hide and Seek ('05) Robert De Niro.				Geostorm ('17) Gerard Butler.				★★ Splice ('09) Adrien Brody.			★★★ Die Hard II: Die Harder ('90) Bruce Willis.			Gross...	
551	SHOW		★★★ Inglourious Basterds ('09) Brad Pitt.				TheCircus:Inside	Shameless		Kidding	America?	Shameless		Kidding	SMILF	TheCircus:Inside	★★★ Inglourious Basterds ('09) Brad Pitt.		
571	TMC		Jasper Jones ('18) Hugo Weaving.			★★★ Whale Rider ('02) Keisha Castle-Hughes.				★★★ School Ties ('92) Brendan Fraser.				★★★ A River Runs Through It ('92) Craig Sheffer.				Brimstone ('16) Dakota Fanning.	

Tuesday Prime time

TW = Time Warner Cable **CH = Channel** **B = Broadcast** CHILDREN MOVIES SPORTS Tuesday, Oct 9

T	CH	B	4:30	5 PM	5:30	6 PM	6:30	7 PM	7:30	8 PM	8:30	9 PM	9:30	10 PM	10:30	11 PM	11:30	12 AM	12:30
2	KWTX	10	E.DeGeneres (N)	News (N)	News (N)	News (N)	ET (N)	NCIS (N)		FBI (N)		NCIS: New Orleans (N)		News (N)	The Late Show		James Corden		Daily Mail TV
3	KCEN	6	Jeopardy! (N)	News (N)	News (N)	News (N)	Wheel (N)	The Voice (N)		This Is Us (N)		New Amsterdam (N)		News (N)	The Tonight Show		Late Night With Seth Meyers		Carson Daly
4	KRLU	46	Arthur	Arthur	Business (N)	PBS NewsHour (N)		The Great American Read (N)		American Experience Pt. 2 of 2 from Oct 8 (N)				1962 World's Fair		On Story	Amanpour & Company (N)		News
5	KXXV	25	Judge Judy	News (N)	News (N)	Central Texas News Now (N)		The 46th Annual American Music Awards (N)						News (N)	Jimmy Kimmel Live		Night-line	Live PD: Patrol	Paid Program
6	UNI		Impacto	P. Luche	Notic.	Rosa Guadalupe		El Rico y Lazaro		Mi Marido Tiene		La piloto		Impacto	Noticie.	Contacto Depor.		Cachito de Cielo	
7	TELE		Suelta	Mujeres	Noticias	Exatlón: Estados Unidos (N)				Falsa Identi (N)		El Recluso (N)		Al rojo	Titulares	Falsa Identidad		El Recluso	
12	TBS		Fam.Guy	BigBang	BigBang	MLB on Deck		MLB Baseball American League Division Series (L)							MLB	TheGuest	New Girl	New Girl	New Girl
14	KWKT	44	Goldberg	TMZ	News (N)	News (N)	Mom	The Gifted (N)		Lethal Weapon (N)		Fox 44 News at 9 Central Texas (N)		Mom	Modern Family	Modern Family	Met Mother	Two and a Half	Two and a Half
21	CSPAN		U.S. House of Representatives							Politics & Public Policy Today									
23	CNBC		Money	Mad Money		Shark Tank		Shark Tank		Shark Tank		Beyond the Tank		Shark Tank		Shark Tank		Beyond the Tank	
24	CNN		Sit.Room	The Situation		OutFront		A. Cooper 360		Cuomo		CNN Tonight		CNN Tonight		A. Cooper 360		Cuomo	
26	FSN		Razorba.	In. LSU	Insider	Pelicans	Stars (N)	Pre-game	NHL Hockey Toronto vs Dallas (L)					Pstgame	Stars	WPT Poker		NHL Hockey	
27	ESPN		Interrupt	SportsCenter (N)		Basketball: A Love Story (N)				Basketball: A Love Story (N)				SportsCenter (N)		SportsCenter (N)		SportsCenter (N)	
28	ESPN2		Highly?	Horn	Interrupt	FballPlayoff (L)		NCAA Football Appalachian State at Arkansas State (L)						Rookie Special		Tonight	Basketball: A Love Story		
29	TNT		★★ Contraband ('12) Mark Wahlberg.					★★★ Rush Hour ('98) Jackie Chan.				★★ Rush Hour 3 ('07) Chris Tucker.				Bones		Bones	
30	USA		SVU	Modern	Modern	Modern	Modern	WWE Super Smackdown				The Purge (N)		Jeepers Creepers 3 ('17)				The Purge	
31	AMC		★★★ Speed ('94, Act) Sandra Bullock, Keanu Reeves. A mad bomber rigs a bus with explosives.					★★ The A-Team ('10) Bradley Cooper, Liam Neeson. Four war veterans are framed for a crime.				★★ The A-Team ('10) Bradley Cooper, Liam Neeson. Four war veterans are framed for a crime.						The Walking Dead	
32	LIFE		Grey's	Married1stSight		Married1stSight		Unlocked	Married	Married (N)		★★ Maid in Manhattan ('02)				Unlocked	Married	Married1stSight	
33	A&E		First 48	The First 48		The First 48		The First 48: Blood Money (N)				The First 48: Kill		The First 48		The First 48: Blood Money			
34	PARMT		Mom	Mom	Mom	Friends	Friends	Friends	Friends	Friends	Friends	Ink Master (N)		★★ National Treasure ('04) Nicolas Cage.					
35	BET		Black	To Be Announced						To Be Announced						Martin	Martin	Martin	Martin
37	FS1		Slant	Race Hub (L)		NHRA Drag Racing Texas FallNationals						NFL Film	Slant (N)	Speak for Yourself		TMZ (N)	Skip and Shannon		
38	DSC		Rat Rods	Vegas Rat Rods		Vegas Rat Rods		Vegas Rat Rods		Rat Rods (N)		Trans Am		OutlawsMemphis		Vegas Rat Rods		Vegas Rat Rods	
39	TLC		Little C.	The Little Couple		Little Couple (N)		Little C. (SP) (N)		To Be Announced		Sextuplets (N)		The Little Couple		The Little Couple		OutDaughtered	
40	FREE		Movie	★★★ The Addams Family ('91)				★★★ Mrs. Doubtfire ('93) Robin Williams.						The 700 Club		★★★★ Warm Bodies ('13)			
41	OXYG		Chicago	Chicago P.D.		Chicago P.D.		Chicago P.D.		Chicago P.D.		Chicago P.D.		NCIS		NCIS		NCIS	
42	FOOD		Chopped	Chopped		Chopped		Chopped		Chopped (N)		Chopped		Chopped		Chopped		Chopped	
43	EWTN		Aquinas	News	Real Life	Daily Mass		Mother Angelica		News	Rosary	Scripture		Fathers	Women	Daily Mass		Mother Angelica	
44	HALL		Movie	★★ Destination Wedding ('17)				★ Autumn Dreams ('15) Jill Wagner.				G. Girls	G. Girls	G. Girls	G. Girls	G. Girls	G. Girls	Frasier	Frasier
45	KPLE	31	Praise	JohnGray	LoveSpea	Supernat	T.Parker	Praise		J.Prince	Jesus	Answers	LeadWay	Praise		Music	Life	Sekulow	Samuel
49	NICK		Loud H.	Loud H.	Loud H.	Loud H.	Loud H.	Dare	Dare	To Be Announced				Friends	Friends	Friends	Friends	Friends	
50	FX		★★ The Equalizer ('14) Denzel Washington.					★ Mechanic: Resurrection ('16)				Mayans M.C. (N)			Inbetween (SF) (N)		Mayans M.C.		Inbetwe.
51	HGTV		Fixer	Fixer Upper Spe.		Fixer Upper		Fixer Upper		Flippers	Flippers	H.Hunt	House	H.Hunt	House	Flippers	Flippers	H.Hunt	House
52	MSNBC		News	The Beat (N)		Hardball (N)		All in (N)		R.Maddow (N)		The Last Word (N)		The 11th Hour (N)		Rachel Maddow		The Last Word	
54	BRAVO		Below	Below Deck		Below Deck		Below Deck		Below Deck (N)		Flipping Out (N)		Watch	Below Deck		Flipping Out		BelowD.
55	WE		Law&O.	Law & Order		Law & Order		Law & Order		Law & Order		Law & Order		Law & Order		Law & Order		Law & Order: C.I.	
56	ANPL		Treehs.	Lone Star Law		Lone Star Law		Yukon Men		Yukon Men		Yukon Men		Mountain Family		Yukon Men		Yukon Men	
57	TRAVEL		Unknown	Exp. Unkown		Exp. Unkown		Exp. Unkown		Exp. Unknown (N)		Exp. Unknown (N)		Destination Truth		Exp. Unknown		Exped. Unknown	
58	TCM		Gizmo (1977)		A Brief History of Time			★★★ Gilda ('46) Rita Hayworth.				The Lady From Shanghai			★★★ Cover Girl ('44)				Movie
59	SYFY		The Haunting in Conn...			The Vatican Tapes ('15)				The Quiet Ones ('14) Jared Harris.				Futur.	Futur.	Futur.	Futur.	Futur.	Futur.
60	COM		Office	Office	The Office		Office	Tosh.0	Tosh.0	Tosh.0	Tosh.0	Tosh.0	J. Jeff.	Daily S.	Office	SouthPk	SouthPk	Tosh.0	Daily S.
61	TVLND		MASH	MASH	M*A*S*H		MASH	Ray	Ray	Goldberg	Goldberg	2½Men	2½Men	Queens	Queens	Queens	Queens	2½Men	2½Men
62	LMN		Movie	A Neighbor's Deception ('17)				★★ Lakeview Terrace ('08) (P)					The Nanny Is Watching			★★ Lakeview Terrace ('08)			
63	HIST		Pickers	American Pickers		American Pickers		American Pickers		Amer. Pickers (N)		Counting Cars (N)		Count.	Count.	American Pickers		Counting Cars	
65	DISN		Raven's.	Bunk'd	Bunk'd	Bunk'd	Bunk'd	Raven's.	Raven's.	StuckM.	StuckM.	Bunk'd	Bunk'd	Raven's.	Raven's.	Jessie	Jessie	Underc.	Underc.
66	TOON		Total	TeenT.	TeenT.	BareBear	Total	Gumball	Gumball	Clevela.	Am.Dad	BobBurg.	BobBurg.	Fam.Guy	Fam.Guy	RickMort	Robot	Birdman	BobBurg.
69	FNC		The Five	Special Report		The Story		Tucker Carlson		Hannity		Ingraham Angle		Fox News @ Night		Tucker Carlson		Hannity	
70	GOLF		Golf	Golf C.	Lessons	School	Academy	Driver vs. Driver		Driver/ Driver (N)		Driver vs. Driver		Golf C.	GolfAdv.	Driver vs. Driver		Driver vs. Driver	
71	OWN		Ext.Loss	Ext. Weight Loss		Ext. Weight Loss		Haves/ Have Nots		Haves/ Nots (N)		Haves/ Have Nots		Haves/ Have Nots		Haves/ Have Nots		Haves/ Have Nots	
74	ION		C.Minds	Criminal Minds		Criminal Minds		Criminal Minds		Criminal Minds		Criminal Minds		Private Eyes		Private Eyes		Private Eyes	
129	NGEO		AlaskaFW	Alaska Fish Wars		Life Below Zero		Life Below 0 (N)		Life Below 0 (N)		Running Wild (N)		Life Below Zero		Life Below Zero		Life Below Zero	
303	ESPNC		Football	NCAA Football Classics				NBA Basketball Classics L.A. L./N.Y.				NBA BasketC. '86 Playoffs Hou./L.A. L.				NCAA Football Classics N.D./Pit.			
511	HBO		★★★ Underworld ('03)		Real Time With Bill Maher		News (N)	★★★ The Greatest Showman ('17)				Flight of the Conchords: Live in London		Real Sports With Bryant Gumbel		Student Athlete		★ Kings...	
512	HBO2		★ The Silenc...	VICE		Student Athlete				Real Time With Bill Maher		Last Week	Tracey Ullman	RX Early (N)	★★★ The Mummy ('99) Brendan Fraser.			★★★ Identity ('03) John Cusack.	
531	MAX		★★ Swimming With Sharks ('95)			★★ Waking Ned Devine ('98) Ian Bannen.		★★ Joe Somebody ('01) Tim Allen.				★★ Sideways ('04) Paul Giamatti.			★★ Repo Men ('10) Jude Law.				★ Boiler Room
551	SHOW		★ Meet the P...	★★ Meet the Fockers ('04) Robert De Niro.				Shameless		Inside the NFL (N)		Kidding		TheCircus:Inside	Inside the NFL		Kidding	★★ Meet the Parents ('00) Ben Stiller.	
571	TMC		★ Chuck	★★ The Weather Man ('05) Nicolas Cage.				★★★ Pork Pie ('18) Dean O'Gorman.				★★★★ Hell or High Water ('16) Chris Pine.			★★★ Traffic ('00) Michael Douglas. A politician tries to stop the drug trade.				

Television Crossword

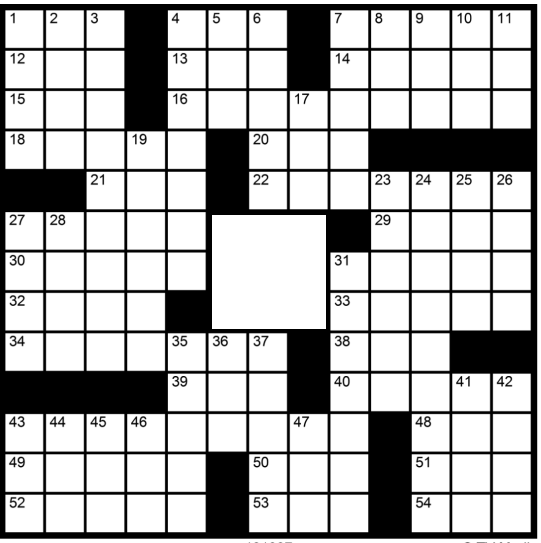

181007 © TV Media

ACROSS

1 One of the Beverly Hillbillies
4 Musical notes
7 Bull: Prefix
12 "… ___ ___ quit!"
13 Addis Ababa's land: Abbr.
14 Place to exchange rings
15 Not hers
16 Sharp-toothed reality series
18 Must-haves
20 West of old Hollywood
21 Unit of conductance
22 "12 Years a Slave" star Chiwetel
27 Mark, of 16 Across
29 First woman nominated for the Best Director Oscar: ___ Wertmüller
30 Snow removers
31 Nut-bearing tree
32 Shave ___ ___ haircut
33 Breathing sounds
34 Refuse
38 Run-of-the-mill: Abbr.
39 Alphabet ender
40 "The Greatest Story Ever Told (1965) star Max von ___
43 Former FX vampire series from Oscar-winning director Guillermo del Toro
48 "Aladdin" (1992) monkey
49 GPS suggestion
50 Narrow inlet
51 "Uh-huh"
52 Hurting more
53 Relatives
54 Word part: Abbr.

DOWN

1 Daymond, of 16 Across
2 Lake near Niagara Falls
3 Separate
4 Course parts
5 Part of N.C.A.A.: Abbr.
6 Dramedy starring William H. Macy: "___less"
7 "Star Trek's" Sulu
8 PC key
9 Tony-winning Hagen
10 Took off
11 Mork's planet
17 British rule in India
19 Netflix series "Iron Fist's" Steel Serpent: Sacha ___
23 Kevin, of 16 Across
24 Outdoor gathering times
25 Fairy tale starter
26 Stadium sounds
27 Calculating types
28 Forearm bone
31 A former Bond
35 Armpit, in Scotland
36 Norse war god
37 Arkansas's ___ Mountains
41 Toe the line
42 Former TV comedy "Arliss" creator Robert
43 ___-80 (old computer)
44 Boo follower
45 Where Switz. is
46 Sault ___ Marie
47 "Rocky ___" (1982 film)

Solution on page 15

Late Laughs

The Tonight Show With Jimmy Fallon

I heard there's a new documentary about dating apps called "Swiped." People thought the preview looked good, but when they showed up, it looked like a completely different movie.

I saw that Jeopardy host Alex Trebek grew a beard. When his wife saw it, she said, "What is … that on your face?"

The Late Show With Stephen Colbert

Playboy just announced that, starting in 2019, they'll publish only four issues a year. By 2020, they're just going to send you a shovel and say, "Go dig up the issues your uncle buried in the woods."

The Late Late Show With James Corden

Recently, passengers on a United Airlines flight from Scotland to New Jersey got a bit of a shock when the pilot came out of the cockpit, changed out of his uniform, and fell asleep in a first-class seat. The only way this could have been more concerning for the passengers is if the pilot also had an emotional support dog.

Jimmy Kimmel Live

Apple today announced three new phones — which have larger and ultra high-resolution screens — that Apple promises will be the most expensive screens you ever have to replace when you drop your phone on the sidewalk four days after you get it.

Sudoku

		6				4		
	7			9		1		
					3			8
1						9		2
				7				3
	4		2					1
		9		3	6			
5						3	7	4
		8						

181007

Fill in the grid so that every row, every column, and every 3x3 box contains the digits 1 through 9.
Solution on page 15.

Wednesday Prime time

TW = Time Warner Cable **CH = Channel** **B = Broadcast** *CHILDREN* *MOVIES* *SPORTS* Wednesday, Oct 10

T	CH	B	4:30	5 PM	5:30	6 PM	6:30	7 PM	7:30	8 PM	8:30	9 PM	9:30	10 PM	10:30	11 PM	11:30	12 AM	12:30
2	KWTX	10	E.DeGeneres (N)	News (N)	News (N)	News (N)	ET (N)	Survivor: David vs. Goliath (N)		SEAL Team (N)		Criminal Minds (N)		News (N)	The Late Show		James Corden		Daily Mail TV
3	KCEN	6	Jeopardy! (N)	News (N)	News (N)	News (N)	Wheel (N)	Chicago Med (N)		Chicago Fire (N)		Chicago P.D. (N)		News (N)	The Tonight Show		Late Night With Seth Meyers		Carson Daly
4	KRLU	46	Arthur	Arthur	Business (N)	PBS NewsHour (N)		Nature		Nova (N)		Nova (N)		Austin City Limits		On Story	Amanpour & Company (N)		News
5	KXXV	25	Judge Judy	News (N)	News (N)	Central Texas News Now (N)		Goldberg (N)	Am.Wife (N)	Modern Fam (N)	SingleParent (N)	A Million Little Things (N)		News (N)	Jimmy Kimmel Live		Nightline	Live PD: Patrol	Paid Program
6	UNI		Impacto	P. Luche	Notic.	Rosa Guadalupe		El Rico y Lazaro		Mi Marido Tiene		La piloto		Impacto	Noticie.	Contacto Depor.		Cachito de Cielo	
7	TELE		Suelta	Mujeres	Noticias	Exatlón: Estados Unidos (N)				Falsa Identi (N)		El Recluso (N)		Al rojo	Titulares	Falsa Identidad		El Recluso	
12	TBS		Am.Dad	Fam.Guy	Fam.Guy	BobBurg.	BobBurg.	BigBang	BigBang	BigBang	BigBang	BigBang	Frontal	Frontal	Hot Pursuit ('15) Reese Witherspoon.				Detour
14	KWKT	44	Goldberg	TMZ	News (N)	News (N)	Mom	Empire (N)		Star (N)		Fox 44 News at 9 Central Texas (N)		Mom	Modern Family	Modern Family	Met Mother	Two and a Half	Two and a Half
21	CSPAN		U.S. House of Representatives							Politics & Public Policy Today									
23	CNBC		Money	Mad Money		Shark Tank		Shark Tank		Shark Tank		Beyond the Tank		Shark Tank		Shark Tank		Beyond the Tank	
24	CNN		Sit.Room	The Situation		OutFront		A. Cooper 360		Cuomo		CNN Tonight		CNN Tonight		A. Cooper 360		Cuomo	
26	FSN		Dbl T (N)	Roundup	Pulse (N)	NCAA Volleyball TCU vs. Baylor (L)				NCAA Volleyball Texas vs. Kansas (L)				Cowboys	Stars	Pelicans	Pow.Spo.	NCAA Volleyball	
27	ESPN		Interrupt	SportsCenter (N)		NBA Countdwn (L)		NBA Basketball Pre-season Indiana vs Chicago (L)					NBA Basketball Pre-season G.S./L.A. L. (L)					SportsCenter (N)	
28	ESPN2		Highly?	Horn	Interrupt	SportsCenter (N)		Nación ESPN (L)		Poker World Series		Poker World Series		SportsCenter (N)		SportsCenter (N)		Basketball: Love	
29	TNT		Movie	★★ Rush Hour 3 ('07) Chris Tucker.				★★ Need for Speed ('14) Aaron Paul.					★★ RoboCop ('14) Joel Kinnaman.					Bones	
30	USA		SVU	Law&Order: SVU		Law&Order: SVU		Law&Order: SVU		Law&Order: SVU		Law&Order: SVU		Modern	Modern	Modern	Modern	Law&Order: SVU	
31	AMC		★★ xXx ('02) Vin Diesel. An extreme sports competitor infiltrates a crime ring.					★★★ Shooter (2007, Action) Michael Peña, Mark Wahlberg. A sniper is called back to service.						★★★ Con Air ('97) Nicolas Cage. A group of convicts take over a transport plane.					Better Call Saul
32	LIFE		Grey's	Grey's Anatomy		Grey's Anatomy		★★★ The Bucket List ('07)				★★ Marley and Me ('08)				★★★ The Bucket List ('07)			
33	A&E		S. Wars	S. Wars	S. Wars	S. Wars	S. Wars	Storage Wars: Best Bidding Wars (N)								Storage Wars: Best Bidding Wars			
34	PARMT		Mom	Mom	Mom	Friends	Friends	Friends	Friends	★★★★ John Wick ('14) Keanu Reeves.					★★★★ John Wick ('14) Keanu Reeves.				
35	BET		Black	To Be Announced						Black	Black	Black	Black	To Be Announced					
37	FS1		To Be Announced			To Be Announced		To Be Announced						To Be Announced			To Be Announced		Slant
38	DSC		Exp.Unk.	Exp. Unkown		Hunt for Yeti		Hunt for Yeti 1/2		Hunt Yeti Pt. 2 of 2		To Be Announced		SearchAfterlife		Hunt for Yeti 1/2		Hunt Yeti Pt. 2 of 2	
39	TLC		Say Yes	Say Yes	Say Yes	My 600-lb Life		My 600-lb Life				My 600-lb Life				My 600-lb Life			
40	FREE		Movie	★★★ Mrs. Doubtfire ('93) Robin Williams.						★★★ Hocus Pocus ('93)				The 700 Club		★★ ParaNorman ('12)			
41	OXYG		NCIS	NCIS		NCIS 1/2		NCIS Pt. 2 of 2		NCIS		NCIS		NCIS		NCIS 1/2		NCIS Pt. 2 of 2	
42	FOOD		Game	Guy's Game		Guy's Game		Guy's Game		Guy's Game (N)		Guy's Game		Guy's Game		Guy's Game		Guy's Game	
43	EWTN		Theodore	News	Church	Daily Mass		EWTN Live		News	Rosary	Spitzer's Universe		Goal (N)	Women	Daily Mass		EWTN Live	
44	HALL		Movie	Marrying Mr. Darcy ('18)				Autumn in the Vineyard ('16)				G. Girls	G. Girls	G. Girls	G. Girls	G. Girls	G. Girls	Frasier	Frasier
45	KPLE	31	Praise	Access	Watch	BGraham	Potter's	JohnGray	T.Point	J.Prince	Kingdom	B.Moore	R.Morris	JohnGray	Drive	J. Cahn	Jesse D.	Laurie	Missing
49	NICK		Loud H.	Loud H.	Loud H.	Loud H.	Loud H.	Dare	Dare	To Be Announced				Friends	Friends	Friends	Friends	Friends	
50	FX		Mechanic: Resurrection ('16)				★★ Independence Day: Resurgence ('16)					Apocalypse (N)		Apocalypse		Mayans M.C.		Apocalypse	
51	HGTV		Buying	Buying and Selling		Buying and Selling		Property Brothers		Buying/ Sell (N)		H.Hunt	House	Property Brothers		Buying and Selling		H.Hunt	House
52	MSNBC		News	The Beat (N)		Hardball (N)		All in (N)		R.Maddow (N)		The Last Word (N)		The 11th Hour (N)		Rachel Maddow		The Last Word	
54	BRAVO		H.Wives	Real Housewives		Real Housewives		Real Wives Dallas		Wives Dallas (N)		Real Wives Dallas		Watch	Real Housewives	Real Wives Dallas		BelowD.	
55	WE		Law&O.	Law & Order		Law & Order		Law & Order		Law & Order		Law & Order		Law & Order		Law & Order		Law & Order: C.I.	
56	ANPL		Treehs.	Tanked!		Tanked!		Tanked: Sea-lebrity Edition (N)				Tanked!		Tanked!		Tanked: Sea-lebrity Edition			
57	TRAVEL		Museum	Mystery Museum		Mystery Museum		Museum (N)		Museum (N)		StrangeEvid. (N)		Monsters & (P) (N)		Mystery Museum		Strange Evidence	
58	TCM		★★★★ Doctor Zhivago ('65) Omar Sharif.					★★★ The Devil's Bride ('68)				Horror of Dracula ('58)			Dracula, Prince of Dark...			Horror Hotel	
59	SYFY		The Quiet Ones ('14)			Lights Out ('16) Teresa Palmer.				The Purge (N)		Lights Out ('16) Teresa Palmer.				Dementia 13 ('17) Julia Campanelli.			
60	COM		SouthPk	SouthPk	South Park		SouthPk	SouthPk	SouthPk	SouthPk	SouthPk	SouthPk	BoJack	Daily S.	Office	SouthPk	BoJack	SouthPk	Daily S.
61	TVLND		MASH	MASH	M*A*S*H		MASH	Ray	Ray	Goldberg	Goldberg	2½Men	2½Men	Queens	Queens	Queens	Queens	2½Men	2½Men
62	LMN		Movie	The Perfect Soulmate ('17)				The Psycho She Met Online ('17)				You Killed My Mother ('17)				The Psycho She Met Online ('17)			
63	HIST		Pawn S.	Forged in Fire		Forged in Fire		Forged in Fire (N)		Forged in Fire (N)		Forged In Fire (N)		Forged in Fire		Forged in Fire		Forged In Fire	
65	DISN		Raven's.	Bunk'd	Bunk'd	Bunk'd	Bunk'd	Raven's.	Raven's.	StuckM.	StuckM.	Bunk'd	Bunk'd	Raven's.	Raven's.	Jessie	Jessie	Underc.	Underc.
66	TOON		Total	TeenT.	OKKO!	BareBear	Total	Gumball	Gumball	Clevela.	Am.Dad	BobBurg.	BobBurg.	Fam.Guy	Fam.Guy	RickMort	Robot	Birdman	BobBurg.
69	FNC		The Five	Special Report		The Story		Tucker Carlson		Hannity		Ingraham Angle		Fox News @ Night		Tucker Carlson		Hannity	
70	GOLF		Golfing	Golf C.	SkillCo.	Learn	PGA Tour	Driver vs. Driver		Driver vs. Driver		Golf C.	PGA Golf CIMB Classic Site: TPC Kuala Lumpur (L)						
71	OWN		Police	Police Women...		Police Women...		Greenleaf		Greenleaf		Greenleaf (N)		Greenleaf		Greenleaf		Greenleaf	
74	ION		BlueB.	Blue Bloods		Blue Bloods		Blue Bloods		Blue Bloods		Blue Bloods		Blue Bloods		Blue Bloods		Blue Bloods	
129	NGEO		To Catch	Alaska Troopers		Alaska Troopers		Alaska Troopers		Alaska Troopers		Alaska Troopers		Alaska Troopers		Alaska Troopers		Alaska Troopers	
303	ESPNC		Football	NCAA Football Classics Mich./Mich. St.				NCAA Football Classics Ore. St./Cal.				NCAA Football Classics North Carolina State at Ohio State						NCAA Football	
511	HBO		★★★ Three Billboards Outside Ebbing, Missouri ('17)				News (N)	★★ Game Night ('18) Jason Bateman.			Room 104	Room 104	Ballers	The Deuce		Early Detec.	★★ Public Enemies ('09) James Russo.		
512	HBO2		★★★ Sherlock Holmes ('09) Robert Downey Jr..					Animals.	Animals.	Animals./ Animals.		★ Justice League ('17) Gal Gadot. Superheroes unite to defend Earth from an invasion.				First Look /Flight of the Conchords: Live in London		★ Ronin ('98)	
531	MAX		★ High Crimes	★★★ The Siege ('98) Denzel Washington.				★ All Eyez on Me ('17) Demetrius Shipp Jr..				★★ Just Wright ('10) Queen Latifah.				★★ Bad Company ('02) Chris Rock.			
551	SHOW		★★ King Arthur ('04) Clive Owen. A demystified version of the legend of King Arthur.					★★ Quantum of Solace ('08) Daniel Craig.				★★★ Backdraft ('91) Kurt Russell. Firefighter brothers assist in an arson investigation.				Inside the NFL		★ Bad Lieute...	
571	TMC		★★★ The Game ('97) Michael Douglas. A man's life is changed after he gets an unusual gift.					★★★ The Rock ('96, Act) Nicolas Cage, Sean Connery. A general takes over Alcatraz Island.				★★★ The Punisher ('04) Thomas Jane.				★★ The Condemned ('07) Steve Austin.			

Thursday Prime time

TW = Time Warner Cable CH = Channel B = Broadcast CHILDREN MOVIES SPORTS Thursday, Oct 11

T	CH	B	4:30	5 PM	5:30	6 PM	6:30	7 PM	7:30	8 PM	8:30	9 PM	9:30	10 PM	10:30	11 PM	11:30	12 AM	12:30
2	KWTX	10	E.DeGeneres (N)	News (N)	News (N)	News (N)	ET (N)	The Big Bang (N)	Sheldon (N)	Mom (N)	Murphy B. (N)	S.W.A.T. (N)		News (N)	The Late Show		James Corden		Daily Mail TV
3	KCEN	6	Jeopardy! (N)	News (N)	News (N)	KCEN News	Wheel (N)	Superstore (N)	GoodPlace (N)	W&Grace (N)	I Feel Bad (N)	Law & Order: S.V.U. (N)		KCEN News 10	The Tonight Show		Late Night With Seth Meyers		Carson Daly
4	KRLU	46	Arthur	Arthur	Business (N)	PBS NewsHour (N)		E.Smith (N)	SciTech Now	Places to Love	Daytripper	Midsomer M.	Midsomer Murders Pt. 2 of 2		Father Brown		Amanpour & Company (N)		News
5	KXXV	25	Judge Judy	News (N)	News (N)	Central Texas News Now (N)		Grey's Anatomy (N)		Station 19 (N)		How to Get Away With Murder (N)		News (N)	Jimmy Kimmel Live		Nightline	Live PD: Patrol	Paid Program
6	UNI		Impacto	P. Luche	Notic.	Rosa Guadalupe		El Rico y Lazaro		Mi Marido Tiene		La piloto		Impacto	Noticie.	Contacto Depor.		Cachito de Cielo	
7	TELE		Suelta	Mujeres	Noticias	Exatlón: Estados Unidos (N)				Falsa Identi (N)		El Recluso (N)		Al rojo	Titulares	Falsa Identidad		El Recluso	
12	TBS		Fam.Guy	BigBang	BigBang	MLB on Deck		MLB Baseball American League Division Series (L)							MLB	TheGuest	Brooklyn	Brooklyn	Brooklyn
14	KWKT	44	Goldberg	TMZ	News (N)	News (N)	NFL Pregame (L)	NFL Football Philadelphia Eagles at New York Giants Site: MetLife Stadium -- East Rutherford, N.J. (L)							Fox 44 News at 9 Central Texas		Mom	Two and a Half	Modern Family
21	CSPAN		U.S. House of Representatives							Politics & Public Policy Today									
23	CNBC		Money	Mad Money		Shark Tank		Shark Tank		Shark Tank		Beyond the Tank		Shark Tank		Shark Tank		Beyond the Tank	
24	CNN		Sit.Room	The Situation		OutFront		A. Cooper 360		Cuomo		CNN Tonight		CNN Tonight		A. Cooper 360		Cuomo	
26	FSN		ACC (N)	Pulse	Outdoor	Mavricks	Cowboys	NCAA Football Texas vs. Oklahoma Site: Cotton Bowl						Insider	Pow.Spo.	Pow.Spo.	Outlaw: Football		
27	ESPN		Interrupt	SportsCenter (N)		Football		NCAA Football Texas Tech at TCU (L)					SportsCenter (N)			SportsCenter (N)		SportsCenter (N)	
28	ESPN2		Highly?	Horn	Interrupt	H.S. Football -- Loganville, Ga. (L)						DRL (N)		DRL (N)		Tonight	ESPN FC	Rookie Special	
29	TNT		NCIS:NO	NCIS:NewOrleans		NCIS:NewOrleans		★★★ Safe House ('12) Denzel Washington.					★★★ Boyz 'N the Hood ('91)				★★★ Safe House ('12)		
30	USA		NCIS	NCIS		NCIS		NCIS		NCIS		NCIS		The Purge		NCIS: Los Angeles		NCIS: Los Angeles	
31	AMC		★★★ Shooter (2007, Action) Michael Peña, Mark Wahlberg. A sniper is called back to service.					★★ The A-Team ('10) Bradley Cooper, Liam Neeson. Four war veterans are framed for a crime.				★★★ I, Robot ('04) Will Smith. A robot is suspected in the death of a scientist.						The Walking Dead	
32	LIFE		Grey's	Grey's Anatomy		Grey's Anatomy		★★ Fool's Gold ('08)				★★ The Wedding Date ('05)				★★ Fool's Gold ('08)			
33	A&E		First 48	The First 48		The First 48		The First 48		The First 48 (N)		Nightwatch N (N)		Nightwatch Nat.		The First 48		The First 48	
34	PARMT		Mom	Mom	Mom	Friends	Friends	Friends	Friends	★ A Nightmare on Elm Street ('84)				★ A Nightmare on Elm Street 2: Fr...				★ A Nightmare...	
35	BET		Black	Black	Black	★ To Be Announced						The Grand Hustle		The Grand Hustle		Martin	Martin	Martin	Martin
37	FS1		NFLTP	Race Hub (L)		Phenoms	Pre-game	FIFA Soccer International Friendly (L)				CONCACAF Soccer Championship (L)				Skip and Shannon: Undisputed			
38	DSC		Rush	GoldRushHawlin		GoldRushHawlin		GoldRushHawlin		To Be Announced		Gold Rush (N)		Gold Rush		GoldRushHawlin		To Be Announced	
39	TLC		Wedding	90 Day Fiancé: Before the 90 Days				The Little Couple		The Little Couple		The Little Couple		To Be Announced		The Little Couple		The Little Couple	
40	FREE		★ ParaNorman		★★★ Hocus Pocus ('93)				★★★ Despicable Me ('10) Steve Carell.					The 700 Club		★★ The Boxtrolls ('14)			
41	OXYG		Chicago	Chicago P.D.		Chicago P.D.		Chicago P.D.		Chicago P.D.		Chicago P.D.		Chicago P.D.		Chicago P.D.		Chicago P.D.	
42	FOOD		BeatFlay	BeatFlay	BeatFlay	Chopped		Chopped		Chopped		BeatFlay	BeatFlay	BeatFlay	BeatFlay	Chopped		BeatFlay	BeatFlay
43	EWTN		PopeJohn	News	Vaticano	Daily Mass		The World Over		News	Rosary	Pro-life	Defend..	Behold	Women	Daily Mass		The World Over	
44	HALL		Movie	★ Love on Safari ('18) Jill Wagner.				★ A Harvest Wedding ('17)				G. Girls	G. Girls	G. Girls	G. Girls	G. Girls	G. Girls	Frasier	Frasier
45	KPLE	31	BGraham	JohnGray	Music	Drive	Potter's	Church	ACT	J.Prince	Integrity	J.Osteen	Life	Praise		Unshake.	Smoket.	Facts	Creflo
49	NICK		Loud H.	Loud H.	Loud H.	Loud H.	Loud H.	Dare	Dare	★ To Be Announced				Friends	Friends	Friends	Friends	Friends	
50	FX		★★ Independence Day: Resurgence ('16)					★★★ The Martian ('15) Matt Damon.						Inbetwe.	Inbetwe.	★★★ The Martian ('15)			
51	HGTV		FlipFlop	FlipFlop	FlipFlop	FlipFlop	FlipFlop	FlipFlop	FlipFlop	FlipATL	FlipATL	H.Hunt	House	H.Hunt	H.Hunt	FlipATL	FlipATL	H.Hunt	House
52	MSNBC		News	The Beat (N)		Hardball (N)		All in (N)		R.Maddow (N)		The Last Word (N)		The 11th Hour (N)		Rachel Maddow		The Last Word	
54	BRAVO		Shahs	Shahs of Sunset		Shahs of Sunset		Shahs of Sunset		Shahs (N)		Shahs of Sunset		Watch	Shahs of Sunset		Below Deck		H.Wives
55	WE		Law:CI	★★ Hancock ('08) Will Smith.				Growing Up Hip H		Hip Hop (SP) (N)		Growing Up Hip H		Braxton Values		Braxton Values		★ Hancock ('08)	
56	ANPL		Treehs.	Northwest Law		Northwest Law		Northwest Law		Northwest Law (N)		Northwest Law		Northwest Law		Northwest Law		Northwest Law	
57	TRAVEL		K Spirits	Haunted Woods		Haunted Woods		A Haunting (N)		A Haunting (N)				Haunted Things		A Haunting			
58	TCM		Movie	★★ Tall Story ('60)				★★★★ His Girl Friday ('40)				★★★★ My Man Godfrey ('36)				★★ Theodora Goes Wild ('36)			
59	SYFY		★ The Texas Chainsaw ...			★ Texas Chainsaw 3D ('13)				★ Leatherface ('17) Stephen Dorff.				The Purge		★ The Texas Chainsaw Massacre ('03)			
60	COM		Office	Office	The Office		Office	Office	Office	Office	Office	Office	Office	Daily S.	J. Jeff.	SouthPk	SouthPk	SouthPk	Daily S.
61	TVLND		Griffith	MASH	MASH	MASH	MASH	Ray	Ray	Goldberg	Goldberg	2½Men	2½Men	Queens	Queens	Queens	Queens	2½Men	2½Men
62	LMN		Movie	★ My Husband's Secret Wife ('18)				★ Married to a Murderer ('18)				★ Deadly Shores ('18) Carly Schroeder.				★ Married to a Murderer ('18)			
63	HIST		Pawn S.	Pawn S.	Pawn S.	Mountain Men		Mountain Men		Mountain Men (N)		SwampMan (P) (N)		Mountain Men		Mountain Men		Mountain Men	
65	DISN		Raven's.	Bunk'd	Bunk'd	Bunk'd	Bunk'd	Raven's.	Raven's.	StuckM.	StuckM.	Bunk'd	Bunk'd	Raven's.	Raven's.	Jessie	Jessie	Underc.	Underc.
66	TOON		Total	★ Lego DC Comics Super...			Gumball	Gumball	Gumball	Clevela.	Am.Dad	BobBurg.	BobBurg.	Fam.Guy	Fam.Guy	RickMort	Robot	Birdman	BobBurg.
69	FNC		The Five	Special Report		The Story		Tucker Carlson		Hannity		Ingraham Angle		Fox News @ Night		Tucker Carlson		Hannity	
70	GOLF		Golf C.	PGA Golf CIMB Classic Site: TPC Kuala Lumpur -- Kuala Lumpur, Malaysia								Golf C.	PGA Golf CIMB Classic Site: TPC Kuala Lumpur (L)						
71	OWN		20/20	20/20 on OWN 2/2		20/20 on OWN		20/20 on OWN		20/20 on OWN		20/20 on OWN		20/20 on OWN		20/20 on OWN		20/20 on OWN	
74	ION		CSI	CSI: Crime Scene		CSI: Crime Scene		CSI: Crime Scene		CSI: Crime Scene		CSI: Crime Scene		CSI: Crime Scene		CSI: Crime Scene		CSI: Crime Scene	
129	NGEO		Animal	Amazing Hotels		Kingdom of North		Life Below Zero		Life Below 0 (N)		Life Below Zero		Life Below Zero		Life Below Zero		Command	
303	ESPNC		NCAA Football Classics			NBA Basket. Cl. '87 Playoffs L.A. L./G.S.				NBA BasketC. '04 Playoffs L.A. L./Hou.				NBA Basketball Classics Phi./Cle.				NCAA Football	
511	HBO		★ Phantom Thread ('17) Daniel Day-Lewis.				News (N)	★★★ The Shape of Water ('17) Sally Hawkins.				The Deuce		First Look	Flight of the Conchords: Live in London			Tracey Ullman	★★ It ('17)
512	HBO2		★★★ Atomic Blonde ('17)		Queen	Warning: This Drug May Kill You		Last Week	VICE	Ballers	Ballers	Tracey Ullman	Animals.	★ Pitch Perfect 3 ('17) Anna Kendrick.			★★★ Step Up ('06) Channing Tatum.		
531	MAX		★ Born on th...	★★ Dinner for Schmucks ('10) Steve Carell.				★★ Jonah Hex ('10) Josh Brolin.			★★★★ Logan ('17) Hugh Jackman.			★ Snatched ('17) Amy Schumer.				★★ Striptease ('95) Demi Moore.	
551	SHOW		★★ Pearl Harbor ('01) Ben Affleck.				Shameless		★ The Foreigner ('17) Jackie Chan.				Kidding	Gigolos	Gigolos	Shameless		Kidding	★ The Hurt ...
571	TMC		★ A Better Life ('11) Demian Bichir.			★★★ The Debt ('11) Helen Mirren.				★★★ Valkyrie ('08) Tom Cruise.				★★★ Changeling ('09) Angelina Jolie. A woman searches for her kidnapped son.					★ The Light ...

Friday Prime time

TW = Time Warner Cable **CH = Channel** **B = Broadcast** *CHILDREN* *MOVIES* *SPORTS* Friday, Oct 12

T	CH	B	4:30	5 PM	5:30	6 PM	6:30	7 PM	7:30	8 PM	8:30	9 PM	9:30	10 PM	10:30	11 PM	11:30	12 AM	12:30
2	KWTX	10	E.DeGeneres (N)	News (N)	News (N)	News (N)	ET (N)	MacGyver (N)		Hawaii Five-0 (N)		Blue Bloods (N)		News (N)	The Late Show		The Xtra Point	James Corden	
3	KCEN	6	Jeopardy! (N)	News (N)	News (N)	News (N)	Wheel Fortune	Blindspot (SP) (N)		Dateline NBC				News (N)	The Tonight Show		Late Night With Seth Meyers		Carson Daly
4	KRLU	46	Arthur	Arthur	Business (N)	PBS NewsHour (N)		W.Week (N)	Breaking Big	Considering Matthew (N)		Shakespeare Uncovered (N)		Shakespeare Uncovered (N)		Austin City Limits		Amanpour & Company (N)	
5	KXXV	25	Judge Judy	News (N)	News (N)	Central Texas News Now (N)		The Boat (N)	Speechless (N)	Child Support (N)		20/20		News (N)/ Red Zone	Jimmy Kimmel Live		Nightline	Live PD: Patrol	Paid Program
6	UNI		Impacto	P. Luche	Notic.	Rosa Guadalupe		El Rico y Lazaro		Mi Marido Tiene		La piloto		Impacto	Noticie.	Contacto Depor.		Cachito de Cielo	
7	TELE		Suelta	Mujeres	Noticias	Exatlón: Estados Unidos (N)				Falsa Identidad (N)				Al rojo	Titulares	Falsa Identidad			
12	TBS		Fam.Guy	Fam.Guy	Fam.Guy	BigBang	BigBang	BigBang	BigBang	BigBang	BigBang	BigBang	BigBang	ELeague		★★★ Iron Man ('08)			
14	KWKT	44	Goldberg	TMZ	News (N)	News (N)	Mom	Last Man (N)	The Cool Kids (N)	Hell's Kitchen (N)		Fox 44 News at 9 Central Texas (N)		FOX 44 Football	Modern Family	Modern Family	Met Mother	Two and a Half	Two and a Half
21	CSPAN		Public Affairs Event							Politics & Public Policy Today									
23	CNBC		Options	Mad Money		Shark Tank		Shark Tank		Shark Tank		Shark Tank		Beyond the Tank		Beyond the Tank		Beyond the Tank	
24	CNN		Sit.Room	The Situation		OutFront		A. Cooper 360		Cuomo		CNN Tonight		CNN Tonight		A. Cooper 360		Cuomo	
26	FSN		EpcTrail	Stars	Mavricks	NBA Basketball Pre-season Charlotte vs Dallas (L)				FOX Sports Southwest Football Friday (L)						High School Scoreboard (L)			
27	ESPN		Interrupt	SportsCenter (N)		NCAA Football South Florida at Tulsa Site: Skelly Field (L)						NCAA Football Arizona at Utah Site: Rice-Eccles Stadium (L)						SportsCenter (N)	
28	ESPN2		Weigh-in	Horn	Interrupt	H.S. Football -- Washington, D.C. (L)						Count	NBA Basketball Pre-season L.A. L./G.S. (L)					Tonight	NFL (N)
29	TNT		NCIS:NO	NCIS:NewOrleans		NCIS:NewOrleans		★★ American Sniper ('14) Bradley Cooper.						★ Act of Valor ('12) Alex Veadov.				Arrow	
30	USA		SVU	Law&Order: SVU		Law&Order: SVU		Law&Order: SVU		Law&Order: SVU		Modern	Modern	Modern	Modern	Modern	Modern	Law&Order: SVU	
31	AMC		★★ The A-Team ('10) Bradley Cooper, Liam Neeson. Four war veterans are framed for a crime.					★★★ Shooter (2007, Action) Michael Peña, Mark Wahlberg. A sniper is called back to service.						The Walking Dead			Lodge 49		Fear the Dead
32	LIFE		Grey's	The Closer		The Closer		The Closer		The Closer		The Closer		The Closer		The Closer		The Closer	
33	A&E		Live PD					Live PD /Live PD		Live PD (L)						Live PD			
34	PARMT		★★ The Waterboy ('98)			★★ Happy Gilmore ('96)				Mixed Martial Arts Bellator 207 (L)							★★ Billy Madison ('95)		
35	BET		Black	To Be Announced						To Be Announced							To Be Announced		
37	FS1		NHRA Drag Racing			To Be Announced		To Be Announced						To Be Announced		To Be Announced		Skip and Shannon	
38	DSC		GoldRush	GoldRushHawlin		GoldRushHawlin		Gold Rush: Dirt		Gold Rush				Alaska/Frontier		Gold Rush: Dirt		Gold Rush	
39	TLC		Wedding	Four Weddings		Four Weddings		90 Day Fiancé-Extend (N)				Unexpected (N)		Unexpected (N)		90 Day Fiancé-Extend			
40	FREE		Bolt	★★★ Despicable Me ('10) Steve Carell.					★★★ Frozen ('13) Kristen Bell.					The 700 Club		The Hunchback of Notre Dame ('96)			
41	OXYG		Secrets	Secrets Uncovered		Secrets Uncovered		Secrets Unco (N)		Snapped: Killer		Cold Justice		Crime		Crime		Secrets Uncovered	
42	FOOD		Diners	Diners	Diners	Diners	Diners	Diners, Drive-Ins		Diners	Diners	Diners	Diners	Diners	Diners	Diners	Diners	Diners	Diners
43	EWTN		Fatima	News	Savoring	Daily Mass		Rosary		News	Rosary	Life-Rock	Icons	Real Life	Women	Spitzer's Universe		Jim-Joy	GKChest.
44	HALL		Movie	The Perfect Bride ('17)				Truly, Madly, Sweetly ('18)				G. Girls	G. Girls	G. Girls	G. Girls	G. Girls	G. Girls	Frasier	Frasier
45	KPLE	31	Praise	JohnGray	Smoket.	Super.	Potter's	Praise		HLindsey	End/ Age	P. Stone	Watch	Praise		Faith	Spirit	Jesus	Life
49	NICK		Loud H.	Loud H.	Loud H.	Loud H.	Loud H.	Dare	Dare	To Be Announced				Friends	Friends	Friends	Friends	Friends	
50	FX		Movie	★★ Minions ('15) Sandra Bullock.				★★★ Hotel Transylvania ('12)				Hotel Transylvania 2 ('15)				Mayans M.C.		Inbetwe.	Inbetwe.
51	HGTV		Hunters	Hunters	Hunters	Hunters	Hunters	Dream H.	Dream H.	Dream H.	Dream H.	H.Hunt	House	H.Hunt	House	Dream H.	Dream H.	H.Hunt	House
52	MSNBC		News	The Beat (N)		Hardball (N)		All in (N)		R.Maddow (N)		The Last Word (N)		The 11th Hour (N)		Rachel Maddow		The Last Word	
54	BRAVO		To Be Annou...	★★★ Selena ('97) Jennifer Lopez.							★★★ Selena ('97) Jennifer Lopez.						To Be Announced		
55	WE		CSI	CSI: Miami		CSI: Miami		Boot Camp: Reali		RealityStars (N)		Boot Camp: Reali		Mama June		Boot Camp: Reali		Bridezillas	
56	ANPL		Treehs.	Treehouse		Treehouse		Treehouse (N)		Treehouse		Treehous	Treehous	Treehouse		Treehouse		Treehouse	
57	TRAVEL		D.Files	The Dead Files		The Dead Files		The Dead Files		The Dead Files		Haunted Live (L)		Kindred Spirits (N)		The Dead Files		Haunted Live	
58	TCM		Movie	The Incredible Mr. Limpet ('64)				★★★ The Candidate ('72)				★★★ Straight Time ('78) Gary Busey.					Invisible Stripes ('39)		
59	SYFY		Texas Chainsaw 3D ('13)			Leatherface ('17) Stephen Dorff.				Z Nation (N)		Van Helsing (N)		Z Nation		Futur.	Futur.	Futur.	Futur.
60	COM		Office	Office	The Office 1/2		Office	Office	Office	The Comedy Central Roast				Stand-Up	Stand-Up	Chappelle	Chappelle	Chappelle	Chappelle
61	TVLND		Griffith	MASH	MASH	MASH	MASH	Ray	Ray	Goldberg	Goldberg	2½Men	2½Men	Queens	Queens	Queens	Queens	2½Men	2½Men
62	LMN		Movie	Psycho In-Law ('17) Katie Leclerc.				Boyfriend's Deceit ('18) (P)				Framed by My Fiancé ('17)				Boyfriend's Deceit ('18) Emily Rose.			
63	HIST		Aliens	Ancient Aliens		Ancient Aliens		Ancient Aliens		Ancient Aliens		Ancient Aliens		Ancient Aliens		Ancient Aliens		Ancient Aliens	
65	DISN		Raven's.	Bunk'd	Bunk'd	Bunk'd	Bunk'd	Raven's.	CoopCam	Legendar	Raven's.	Raven's.	Raven's.	Raven's.	CoopCam	Bunk'd	Bunk'd	Bunk'd	Bunk'd
66	TOON		Total	TeenT.	OKKO!	BareBear	Total	Gumball	Gumball	Clevela.	Am.Dad	Am.Dad	BobBurg.	Fam.Guy	Fam.Guy	RickMort	Robot	Birdman	BobBurg.
69	FNC		The Five	Special Report		The Story		Tucker Carlson		Hannity		Ingraham Angle		Fox News @ Night		The Five		Hannity	
70	GOLF		Golf C.	PGA Golf CIMB Classic Site: TPC Kuala Lumpur -- Kuala Lumpur, Malaysia								Golf Central (N)		PGA Golf CIMB Classic Site: TPC Kuala Lumpur (L)					
71	OWN		20/20	20/20 on OWN		20/20 on OWN		Haves/ Nots (N)		Paynes	Paynes	Paynes	Paynes	Paynes	Paynes	Paynes	Paynes	Paynes	Paynes
74	ION		Law&O.	Law & Order		Law & Order		Law & Order		Law & Order		Law & Order		Law & Order		Law & Order		Law & Order	
129	NGEO		Abroad	Locked Up Abroad		Locked Up Abroad		Bloods and Crips		Prison Nation				Bloods and Crips		Hard Time		Hard Time	
303	ESPNC		NCAA Football Classics			Boxing Classics		Boxing Classics		Boxing Classics		Boxing Classics		Boxing Classics		NCAA Football '97 SEC Championship			
511	HBO		★★★ Blade Runner 2049 ('17)		Queen of the World		First Look	Murder on the Orient Express ('17) Kenneth Branagh.				Real Time With Bill Maher (N)		Pod Save America (P) (N)		T.Ulman (N)		Real Time With Bill Maher	Pod Save
512	HBO2		Battle of the...	★★★ Three Billboards Outside Ebbing, Missouri ('17)				Flight of the Conchords: Live in London				★★ Game Night ('18) Jason Bateman.		Fist Fight ('17) Ice Cube.				Fantastic Beasts and Where to Find Them ('16)	
531	MAX		Geos...	★★ Collateral ('04) Tom Cruise.				The 15:17 to Paris ('18) Jenna Fischer. (P)				★★★ The Book of Eli ('09) Denzel Washington.			The 15:17 to Paris ('18) Jenna Fischer.			★★★★ Get Out ('17)	
551	SHOW		★★★ The Hunt for Red October ('90) Sean Connery.			Baby Driver ('17) Kevin Spacey.				The Tribes of Palos Verdes ('17) Maika Monroe.			Kidding	Shameless		Baby Driver ('17) Kevin Spacey.			
571	TMC		★★★ Traffic ('00)		★★ Confessions of a Teenage Drama Queen ('04)			★★ Cocktail ('88) Tom Cruise.				★★ Romy and Michele's High School Reunion ('97) Mira Sorvino.			★★★★ Office Christmas Party ('16) Jason Bateman.				Zomb...

Saturday Daytime

TW = Time Warner Cable **CH = Channel** **B = Broadcast** CHILDREN MOVIES SPORTS Saturday, Oct 13

T	CH	B	8 AM	8:30	9 AM	9:30	10 AM	10:30	11 AM	11:30	12 PM	12:30	1 PM	1:30	2 PM	2:30	3 PM	3:30	4 PM
2	KWTX	10	Lucky Dog	Dr. Chris Pet Vet	Innova-tion	Inspec-tors	Hope in the Wild	Pet Vet Dream	Paid Program	Paid Program	Paid Program	Paid Program	CBS Sports Spectacular		Football (N)	NCAA Football (L)			
3	KCEN	6	Today (N)	Cham-pion (N)	Voyager (N)	VetsSav. (N)	Cons-umer (N)	Natur-ally (N)	VetsSav. (N)	Cham-pion (N)	Paid Program	Paid Program	Paid Program	NCAA Football Pittsburgh at Notre Dame Site: Notre Dame Stadium -- South Bend, Ind. (L)					
4	KRLU	46	Curious George	Nature Cat	Ready Jet Go!	Wild Kratts	Daytri-pper	Ask-Old House	This Old House	Steves' Europe	Texas (N)	Mexico/ Plate	Mexican (N)	Simply Ming (N)	Martha Bakes	Lidia's Kitchen	Cook's Country	Test Kitchen	Central Texas
5	KXXV	25	GdMrn-TxW (N)	Wild Countd.	Ocean Treks	The Great	The Great	Rock the Park	NCAA Football (L)						Score-board (L)	NCAA Football (L)			
6	UNI		Calimero	Calimero	Naturale	Naturale	Pagado	Pagado	Pagado	Pagado	Sin Rollo		Cuentamelo Ya!		Guapos	Guapos	María	Notice	Fútbol
7	TELE		Aventura	Natural	El Viaje	El Viaje	Pagado	Pagado	Funniest Videos		Funniest Videos		Hotel Transylvania ('12)				Enredados ('10, Animated)		
12	TBS		TheGuest	TheGuest	TheGuest	TheGuest	TheGuest	TheGuest	TheGuest	★★★ Iron Man ('08) Robert Downey Jr..					★★★ Iron Man 3 ('13) Robert Downey Jr..				
14	KWKT	44	Cons-umer	Cons-umer	Weekend Marketplace				Cons-umer	Pre-Race (L)	NASCAR Truck Racing Site: Talladega Superspeedway -- Talladega, Ala. (L)					Pre-game (L)	MLB Baseball National League Championship Series		
21	CSPAN		Wash. Journal		Washington This Week														
23	CNBC		Paid	Paid	Paid	Paid	Paid	Paid	Paid	Paid	Paid	Paid	Paid	Paid	Paid	Paid	Beyond the Tank		Tank
24	CNN		Smerconish		CNN Newsroom		CNN Newsroom		CNN Newsroom		CNN Newsroom		News	Special	CNN Newsroom		CNN Newsroom		News
26	FSN		Outdoor	Player	NCAA Soccer Bos./Wake F.				ACC	NCAA Football (L)							Champions Tennis		
27	ESPN		College GameDay (L)						NCAA Football (L)						Score.	NCAA Football (L)			
28	ESPN2		SportsCenter (N)		SportsCenter (N)		SportsCenter (N)		NCAA Football (L)						Score.	NCAA Football (L)			
29	TNT		NCIS:NewOrleans		★★ Mission: Impossible III ('06) Tom Cruise.				★★★ Edge of Tomorrow ('14) Tom Cruise.						★ Act of Valor ('12) Alex Veadov.				Movie
30	USA		Chrisley	Chrisley	★★ Little Fockers ('10) Ben Stiller.				★★★ The Wedding Ringer ('14)				★★ Get Hard ('15) Will Ferrell.				★★ Bruce Almighty ('03)		
31	AMC		Rifl-eman	Rifl-eman	Rifl-eman	★★★ Rambo: First Blood ('82) Sylvester Stallone.				★★ Ghost Rider ('07) Nicolas Cage. A stuntman makes a deal with Mephistopheles.					★★ Hancock ('08) Will Smith.				Shooter
32	LIFE		Paid	Paid	Paid	Paid	Married1stSight		Blood, Sweat and Lies ('18)				Sinister Minister ('17) Nikki Howard.				The Preacher's Mistress		
33	A&E		Scraps	Food (N)	Zombie Flip.		Zombie Flip.		Live PD		Live PD		Live PD						Live PD
34	PARMT		Bar Rescue		★★ Step Brothers ('08) Will Ferrell.					★★ Billy Madison ('95)				★★ The Waterboy ('98)				Happy Gilmore	
35	BET		Fresh P.	Fresh P.	Fresh P.	Fresh P.	Martin	Martin	Martin	Martin	Martin	Martin	To Be Announced						Movie
37	FS1		NASCAR Truck Racing			IMSA Racing Petit Le Mans			NCAA Football (L)							NCAA Football (L)			
38	DSC		Vegas Rat Rods		Vegas Rat Rods		Vegas Rat Rods		Vegas Rat Rods		Gold Rush		Gold Rush				Exp. Unkown		Exp.Unk.
39	TLC		Make	Say Yes	The Little Couple		The Little Couple		The Little Couple		The Little Couple		Unexpected		Unexpected		Unexpected		Wedding
40	FREE		The Hunchback of Notre Dame ('96)		★★ Bolt ('08) John Travolta.						The Nightmare Before...		★★★ Hocus Pocus ('93) Bette Midler.						Movie
41	OXYG		Unspeakable Crime				Crime		Crime		Crime		Unspeakable Crime				Crime		Crime
42	FOOD		Southern	Pioneer	Pioneer	Southern	The Kitchen (N)		The Kitchen		Halloween Baking		Halloween Wars		HauntGingerbread		Cake Wars		Cupcake
43	EWTN		Bugtime	Message Fatima		Jim-Joy	Present	Rosary	Holy Mass In Honor of Our Lady of Fatima						Mercy	Rosary	Communion		Answers
44	HALL		A Country Wedding ('15)				Love at First Dance ('18)				Pumpkin Pie Wars ('16)				Love Struck Café ('17)				Movie
45	KPLE	31	Rock Kid	Auto	J.Osteen	J.Prince	Veggie	Puppets	Monster	Gina D	S'book	Station	Drive	Creation	Life	News	Turning Point		B.Graham
49	NICK		Sponge	Sponge	Sponge	Sponge	Sponge	Sponge	P Ranger	Sponge	Sponge	Sponge	Sponge	Sponge	Sponge	Sponge	Loud H.	Loud H.	Loud H.
50	FX		Kung Fu Panda 3 ('16) Jack Black.				★★ Minions ('15) Sandra Bullock.				The Book of Life ('14) Diego Luna.				★★★ Hotel Transylvania ('12)				Movie
51	HGTV		Flippers	Flippers	FlipFlop	FlipFlop	FlipFlop	FlipFlop	FlipFlop	FlipFlop	Property Brothers		Property Brothers		Property Brothers		Property Brothers		Property
52	MSNBC		MSNBC Live (N)		AM Joy				MSNBC Live (N)		MSNBC Live (N)		MSNBC Live (N)		MSNBC Live (N)		MSNBC Live (N)		News
54	BRAVO		Miss Congeniality 2: Armed & Fa...				★★ Miss Congeniality ('00)				Miss Congeniality 2: Armed & Fa...				★★★ Parker ('13) Jason Statham.				
55	WE		Paid	Paid	Criminal Minds		Criminal Minds		Criminal Minds		Criminal Minds		Criminal Minds		Criminal Minds		Criminal Minds		C.Minds
56	ANPL		Treehouse		Treehouse		Treehous	Treehous	Treehous	Treehous	Treehous	Treehous	Pit Bull Parolees		Pit Bull Parolees		Pit Bull Parolees		PitBullP.
57	TRAVEL		Bizarre	Bizarre	Bizarre	Bizarre	Bizarre	Bizarre	Ghost Adventures		Ghost Adventures		Ghost Adventures		Ghost Adventures		Ghost Adventures		GhostAd.
58	TCM		Oklahom	Trap of	Matinee / The Saint in ...			Loot	★★★★ Gunga Din ('39)				The Seventh Victim ('43)			★★★ Rio Bravo ('59) John Wayne.			
59	SYFY		American Ps...		★★★ American Psycho ('00)				★★★ Insidious ('10) Patrick Wilson.					★★ Insidious: Chapter 2 ('13) Patrick Wilson.					Movie
60	COM		'70s	'70s	'70s	'70s	That '70s Show		'70s	'70s	'70s	'70s	'70s	'70s	'70s	'70s	Forgetting Sarah Mars...		
61	TVLND		G. Girls	G. Girls	G. Girls	G. Girls	G. Girls	G. Girls	G. Girls	G. Girls	G. Girls	G. Girls	2½Men	2½Men	2½Men	2½Men	2½Men	2½Men	2½Men
62	LMN		Nanny Killer ('18)		Her Stolen Past ('18) Shanice Banton.				My Daughter's Secret ('07) Nina Dobrev.				Devious Nanny ('18) Michelle Borth. Brian and Elisa hire the perfect nanny.				The Wrong Man ('18)		
63	HIST		Ax Men: Outdoors						Ax Men		Return of Shelby		Open Range ('03) Robert Duvall.						Movie
65	DISN		CoopCam	Bizaard.	Andi M.	Raven's.	Freaky Friday ('18, Com)			Raven's.	Raven's.	Raven's.	Raven's.	CoopCam	Jessie		StuckM.	StuckM.	StuckM.
66	TOON		Total (N)	Total	TeenT.	TeenT.	TeenT.	TeenT.	Ben10	TeenT.	TeenT.	OKKO!	Gumball	Gumball	Gumball	Gumball	Total	Total	Craig
69	FNC		FOX & Friends		Cavuto Live				America's News HQ				News HQ		Journal Edit.		America's News HQ		
70	GOLF		EPGA Golf British Masters Site: Walton Heath Golf Club (L)							LPGA Golf KEB Hana Bank Championship					CHAMPS Golf SAS Championship (L)				
71	OWN		Home Simple		Dr. Phil		Dr. Phil		Dr. Phil		Iyanla, Fix My Life		Iyanla, Fix My Life		Fix My Life 1/3		Fix My Life 2/3		Iyanla
74	ION		Law&Order: SVU		Law&Order: SVU		Law&Order: SVU		Law&Order: SVU		Law&Order: SVU		Law&Order: SVU		Law&Order: SVU		Law&Order: SVU		SVU
129	NGEO		American Mob		American Mob		American Mob		American Mob		American Mob		American Mob		Lincoln's Assassin		Reagan-Assass.		JFK
303	ESPNC		NCAA Football		NCAA Football Tex.A&M/L. Tech				NBA Basket. Cl. '80 Playoffs L.A. L./Phi.				NBA Basket. Cl. '91 Playoffs G.S./L.A. L.				NBA Basket. Cl. '12 Playoffs		
511	HBO		Sesame Street	Esme & Roy (N)	★★ The Tale of Despereaux ('08)			Quinc-eañera	First Look / ★★★ U.S. Marshals ('98) Wesley Snipes.					Student Athlete			★★ Game Night ('18) Jason Bateman.		
512	HBO2		Bill Maher	Early Detec.	★★★ The Mummy ('99) Brendan Fraser.				Ballers	Ballers	Ballers	Ballers	Ballers	Ballers	Ballers	Ballers	Ballers (N)	Making of / The Greatest Showm...	
531	MAX		★★ Arachnophobia ('90) Jeff Daniels.			Insidious: The Last Key ('17) Lin Shaye.				★★ Seed of Chucky ('04) Jennifer Tilly.			★★ High Crimes ('02) Morgan Freeman.				★★★★ John Wick: Chapter 2 ('17)		
551	SHOW		★★★ Titanic ('97, Dra) Kate Winslet, Leonardo DiCaprio. Two social opposites fall in love while on the Titanic.						★★ Enemy of the State ('98) Gene Hackman, Will Smith. A man is hunted by special operatives.					★★ Daddy's Little Girls ('07) Gabrielle Union.			★★★ 10 Things I Hate About You ('99)		
571	TMC		Jasper Jones ('18) Hugo Weaving.			★★★ Gone ('12) Amanda Seyfried.				Walking Out ('17) Matt Bomer.			★★ Before I Fall ('17) Zoey Deutch.			The Hundred-Foot Journey ('14) Helen Mirren.			

Saturday Prime time

TW = Time Warner Cable **CH = Channel** **B = Broadcast** *CHILDREN* *MOVIES* *SPORTS* Saturday, Oct 13

T	CH	B	4:30	5 PM	5:30	6 PM	6:30	7 PM	7:30	8 PM	8:30	9 PM	9:30	10 PM	10:30	11 PM	11:30	12 AM	12:30
2	KWTX	10	NCAA Football (L)			News (N)	Texas Bucket	Crimetime Saturday		Crimetime Saturday		48 Hours		News (N)	NCIS: New Orleans		Castle		Madam
3	KCEN	6	NCAA Football	Texas Band	News (N)	News (N)	Wheel Fortune	Dateline NBC		Dateline NBC		Saturday Night Live		News (N)	Saturday Night Live (L)			Ministry	Open House
4	KRLU	46	Milk Street	Meals (N)	Project-Fire	Moveable Feast	News-hour. (N)	Austin City Limits (N)		Masterpiece Classic		Father Brown	The Doctor Blake Mysteries		Midsomer Murders 1/2		Midsomer Murders Pt. 2 of 2		Places to Love
5	KXXV	25	NCAA Football (L)		Score-board (L)	Score-board (L)	Pre-game (L) /NCAA Football (L)						WrapUp (L)	News (N)	Elementary		In Depth	Detroit Muscle	Truck Tech
6	UNI		MLS Fútbol Dal/D.C. (L)			Como dice dicho		La rosa de Guadalupe				Rosa Guadalupe		María	Notice	Combate Americas			
7	TELE		Movie	Decision	Noticias	Red 2 ('13) Bruce Willis.				Rapido Y Furioso: Reto Tokio ('06)				Titulares	Decision	Decisiones		Pagado	Pagado
12	TBS		BigBang	BigBang	BigBang	BigBang	MLB-Dck	MLB Baseball American League Championship Series (L)							MLB	Frontal	2 Broke	2 Broke	Movie
14	KWKT	44	MLB Baseball National League Championship Series			Post-game (L)	Black-ish	9-1-1		9-1-1		Fox 44 News at 9 Central Texas (N)		Hell's Kitchen		Cons-umer	Cons-umer	Clear and Present Danger	
21	CSPAN		Washington Week		Comms.	Washington This Week				Public Affairs Event									
23	CNBC		Tank	Beyond the Tank		Undercover Boss		Undercover Celeb		Undercover Celeb		Undercover Boss		Undercover Boss		Undercover Celeb		Undercover Celeb	
24	CNN		News	S.E. Cupp		CNN Newsroom		CNN Newsroom		Anthony Bourdain		Anthony Bourdain		Anthony Bourdain		Anthony Bourdain		Anthony Bourdain	
26	FSN		Tennis	WPT Poker		Stars	Pre-game	NHL Hockey Anaheim Ducks at Dallas Stars (L)					Pstgame	Stars	Mavricks	Cowboys	NHL Hockey	Ana./Dal.	
27	ESPN		NCAA Football (L)		Scoreb.	NCAA Football (L)						Scoreb.		Boxing Top Rank Site: CHI Health Center (L)				SportsCenter (N)	
28	ESPN2		NCAA Football (L)		Scoreb.	NCAA Football (L)						Scoreb.		NCAA Football (L)					F. Final
29	TNT		★★ American Sniper ('14) Bradley Cooper.					The Legend of Tarzan ('16)						★★★★ Star Wars: The Force Awakens ('15)					Movie
30	USA		Movie			★★★ Bridesmaids ('11) Kristen Wiig.				★ Fifty Shades of Grey ('15) Dakota Johnson.				★★ Vacation ('15) Ed Helms.				Chicago P.D.	
31	AMC		★★★ Shooter (2007, Action) Michael Peña, Mark Wahlberg. A sniper is called back to service.					★★ The A-Team ('10) Bradley Cooper, Liam Neeson. Four war veterans are framed for a crime.					★★ The A-Team ('10) Bradley Cooper, Liam Neeson. Four war veterans are framed for a crime.					★★ Ghost Rider ('07)	
32	LIFE		Movie			No One Would Tell ('18)				The Sinister Surrogate ('18)			Stalked by a Reality Star ('18)				The Sinister Surrogate ('18)		
33	A&E		Live PD					Live PD /Live PD		Live PD (L)						Live PD			
34	PARMT		Happy Gilmore		★★ Step Brothers ('08) Will Ferrell.					Mixed Martial Arts Bellator 208 (L)						★★★★ Creed ('15)			
35	BET		To Be Announced					To Be Announced						To Be Announced					
37	FS1		NCAA Football (L)			NCAA Football (L)							NCAA Football (L)						
38	DSC		Exp.Unk.	Exp. Unkown		Exp. Unkown		SearchAfterlife		Above & Beyond: NASA's Journey...				Exp. Unkown		SearchAfterlife		Above & Beyo...	
39	TLC		American Gypsy Wedd			Gypsy Wedd		Gypsy Wedd		Gypsy Wedd		Gypsy Wedd		Gypsy Wedd		Gypsy Wedd		Gypsy Wedd	
40	FREE		★★★ Frozen ('13) Kristen Bell.				★★★ Monsters, Inc. ('01)				★★★ Monsters University ('13) Billy Crystal.						★★★ The Addams Family ('91)		
41	OXYG		Crime	Crime		Crime (N)		Criminal (SP) (N)		Criminal Con (N)		Crime		Criminal Confess		Criminal Confess		Crime	
42	FOOD		Cupcake	Chopped		Halloween Wars		Halloween Wars		Halloween Wars		Halloween Wars		Halloween Wars		Halloween Wars		Halloween Wars	
43	EWTN		The Word	Faith	Poor	Daily Mass		Romero				Living Right		Web of Faith 2.0		Fatima: Faith		Jim-Joy	GParents
44	HALL		★★ October Kiss ('15)			Falling for You ('18) Taylor Cole.				Under the Autumn Moon ('18) (P)				Season for Love ('18) Marc Blucas.				Frasier	Frasier
45	KPLE	31	Stage	Gaither: Precious		Touch Ministries		Huckabee		GottaDo	Hour of Power		Victory	Huckabee		GottaDo	Music	Love Begins	
49	NICK		Loud H.	Loud H.	Loud H.	Henry Danger		Nicky	Nicky	F.House	F.House	F.House	F.House	Friends	Friends	Friends	Friends	Mom	
50	FX		Hotel Transylvania 2 ('15)			★★★ Goosebumps ('15)				★★★ Goosebumps ('15)				Inbetwe.	Inbetwe.	Inbetwe.	Inbetwe.	Inbetwe.	Inbetwe.
51	HGTV		Property	Love It or List It		Love It or List It		Love It or List It		Love It or List It		BeachReno (N)		Restored		Love It or List It		Beachfront Reno	
52	MSNBC		News	Deadline		Hardball		All in		Rachel Maddow		The Last Word		The 11th Hour		The Beat		MSNBC Doc.	
54	BRAVO		★★ Miss Congeniality ('00)				★★★ Fast Five ('11) Vin Diesel.					★★★ Fast Five ('11) Vin Diesel.						★★★ Parker ('13)	
55	WE		C.Minds	Criminal Minds		Criminal Minds		Criminal Minds		Criminal Minds		Criminal Minds		Criminal Minds		Criminal Minds		Law & Order: C.I.	
56	ANPL		PitBullP.	Pit Bull Parolees		Pit Bull Parolees		Cat/ Hell (N)		Pit Bull Parolees		Wolves (N)		Pit Bull Parolees		My Cat From Hell		Pit Bull Parolees	
57	TRAVEL		GhostAd.	Ghost Adventures		Ghost Adventures		Ghost Adventures		Ghost Adven. (N)		Ghost Adventures		Ghost Adventures		Ghost Adventures		Ghost Adventures	
58	TCM		Movie			★★ The Road Builder ('71)		The Fearless Vampire Killers ('67)				★★★ King Lear ('71) Paul Scofield.						The Damned Don't Cry	
59	SYFY		Insidious: Chapter 3 ('15)			Cucuy: The Boogeyman ('81)				Karma ('18) Tim Russ.				Futur.	Futur.	Futur.	Futur.	Futur.	Futur.
60	COM		Forgetting Sa...			★★★ Role Models ('08) Seann William Scott.				Dodgeball: A True Underdog Story				★★ Horrible Bosses ('11) Jason Bateman.					Clevela.
61	TVLND		2½Men	2½Men	2½Men	2½Men	2½Men	2½Men	2½Men	Goldberg	Goldberg	Ray	Ray	Queens	Queens	Queens	Queens	2½Men	2½Men
62	LMN		Movie			My Husband's Double Life ('18)		My Husband's Secret Life ('18)				Hidden Intentions ('18)				My Husband's Secret Life ('18)			
63	HIST		★★★ Tombstone ('93) Kurt Russell.					USS Indianapolis: Men of Courage ('16) Nicolas Cage.						Pawn S.	Pawn S.	USS Indianapolis: Men of Courage			
65	DISN		StuckM.	Bunk'd	Bunk'd	Bunk'd	Bunk'd	★★★★ Big Hero 6 ('14)		CoopCam		Raven's.	Andi M.	Under	Bizaard.	Bunk'd	Bunk'd	Bunk'd	Bunk'd
66	TOON		Craig	Gumball	Gumball	Alvin & the Chipmunks: The Roa...				Venture	Fam.Guy	Academ.	DB Super	Titan	Titan	PopTeam	Jojo's	Hunter X	Clover
69	FNC		News	Report Saturday		Liberty & Levin		Watters World		Judge Jeanine		Greg Gutfeld		Watters World		Judge Jeanine		Greg Gutfeld	
70	GOLF		Golf C.	PGA Golf CIMB Classic Site: TPC Kuala Lumpur -- Kuala Lumpur, Malaysia								Golf Central (N)		PGA Golf CIMB Classic Site: TPC Kuala Lumpur (L)					
71	OWN		Iyanla	Iyanla, Fix My Life		Iyanla, Fix My Life		Iyanla, Fix My Life		Fix My Life (N)		Black Love (N)		Iyanla, Fix My Life		Iyanla, Fix My Life		Black Love	
74	ION		SVU	Law&Order: SVU		Law&Order: SVU		Law&Order: SVU		Law&Order: SVU		Law&Order: SVU		Law&Order: SVU		Law&Order: SVU		Law&Order: SVU	
129	NGEO		JFK	War Generals		Eyewitness War		Eyewitness War		Brothers in War		To Be Announced		Eyewitness War		Drugs, Inc.		Drugs, Inc.	
303	ESPNC		BasketC.	Boxing Classics		Boxing Classics		Boxing Classics		Boxing Classics		Boxing Classics		Boxing Classics		NCAA Football Classics N.D./Pit.			
511	HBO		★★★ The Shape of Water ('17) Sally Hawkins.					Maze Runner: The Death Cure ('18) Dylan O'Brien.					Road to (N) /The Deuce		Ballers	Pod Save America		Tracey Ullman	Maze Runn...
512	HBO2		The Greatest Showman ('17)		Flight of the Conchords: Live in London			Pod Save America		Real Time With Bill Maher		Last Week	T.Ul-lman (N)	★★ Funny People ('09) Adam Sandler.					The Sno...
531	MAX		John Wick:...			★★ Bad Company ('02) Chris Rock.		★★★ The Siege ('98) Denzel Washington.				★★★ Die Hard II: Die Harder ('90) Bruce Willis.				★★★ The Client ('94) Susan Sarandon.			
551	SHOW		The Tribes of Palos Verdes ('17) Maika Monroe.				Kidding	Shameless		★★★ Titanic ('97, Dra) Kate Winslet, Leonardo DiCaprio. Two social opposites fall in love while on the Titanic.						Kidding	Shameless		Sweet ...
571	TMC		★★★ Gone ('12) Amanda Seyfried.			Ghost in the Shell ('17) Scarlett Johansson.				The Autopsy of Jane Doe ('16) Brian Cox.			Maniac ('13) Elijah Wood.			The Autopsy of Jane Doe ('16) Brian Cox.			Maniac

Home&Garden this week

Sunday

3 p.m.
(HGTV) (51) Fixer Upper Special "Touchdown for a Family in Need" (CC)

4 p.m.
(HGTV) (51) Fixer Upper "A European Cottage-Style Dream Home With a View" (CC)

5 p.m.
(HGTV) (51) Fixer Upper "Rock Star Renovation" (CC)

6 p.m.
(HGTV) (51) Fixer Upper "From City Life in Pakistan to a Farmhouse in Waco" (CC)

7 p.m.
(HGTV) (51) Beachfront Bargain Hunt "Getting Baby to the Beach" (CC)

7:30 p.m.
(HGTV) (51) Beachfront Bargain Hunt "Our Happy Place in North Myrtle Beach" (CC)

8 p.m.
(HGTV) (51) Caribbean Life "Exploring Reefs On Utila" (CC)

8:30 p.m.
(HGTV) (51) Caribbean Life "Mother-Daughter Hunt On Turks And Caicos" (CC)

9 p.m.
(HGTV) (51) Island Life "The Sanibel Cure For The Houston Blues" (CC)

9:30 p.m.
(HGTV) (51) Island Life "Raising a Family on South Padre Island" (CC)

10 p.m.
(HGTV) (51) House Hunters International "Something's Brewing in Chania, Greece" (CC)

10:30 p.m.
(HGTV) (51) House Hunters International "Surprises in New Zealand" (CC)

Monday

3 p.m.
(HGTV) (51) Love It or List It "Community Calling" (CC)

4 p.m.
(HGTV) (51) Love It or List It "Mid Century Maternity" (CC)

5 p.m.
(HGTV) (51) Love It or List It "A Couple Contemplates Whether to Renovate Their First House and Stay or Find Their Forever Home" (CC)

6 p.m.
(HGTV) (51) Love It or List It "Elbow Room" (CC)

7 p.m.
(HGTV) (51) Love It or List It "Overseas Oversight" (CC)

8 p.m.
(HGTV) (51) Love It or List It (CC)

9 p.m.
(HGTV) (51) House Hunters (CC)

9:30 p.m.
(HGTV) (51) House Hunters International "In Search of Sloths" (CC)

10 p.m.
(HGTV) (51) House Hunters "Island Life Getaway" (CC)

10:30 p.m.
(HGTV) (51) House Hunters International "Vacation Home on the Map" (CC)

Tuesday

3 p.m.
(HGTV) (51) Fixer Upper "School Spirit Spurs Home Search" (CC)

4 p.m.
(HGTV) (51) Fixer Upper "New Chapter for Family of Four" (CC)

5 p.m.
(HGTV) (51) Fixer Upper Special "Chip and Jo's Family Garden Project" (CC)

6 p.m.
(HGTV) (51) Fixer Upper "Historic Tudor-Style Home for a New Family" (CC)

7 p.m.
(HGTV) (51) Fixer Upper "New Chapter, New House" (CC)

8 p.m.
(HGTV) (51) Desert Flippers (CC)

8:30 p.m.
(HGTV) (51) Desert Flippers "Hot Mess" (CC)

9 p.m.
(HGTV) (51) House Hunters "Wishing for a Florida Dream Home" (CC)

9:30 p.m.
(HGTV) (51) House Hunters International (CC)

10 p.m.
(HGTV) (51) House Hunters "Old vs. New in St. Louis" (CC)

10:30 p.m.
(HGTV) (51) House Hunters International "Cape Town Capers" (CC)

Wednesday

3 p.m.
(HGTV) (51) Buying and Selling With the Property Brothers "Perfect Master Suite" (CC)

4 p.m.
(HGTV) (51) Buying and Selling With the Property Brothers "Plans To Expand" (CC)

5 p.m.
(HGTV) (51) Buying and Selling With the Property Brothers "Small Budget, Big Sacrifices" (CC)

6 p.m.
(HGTV) (51) Buying and Selling With the Property Brothers "A Single Mom's Forever Home" (CC)

7 p.m.
(HGTV) (51) Property Brothers "Striking the Right Chord" (CC)

8 p.m.
(HGTV) (51) Buying and Selling With the Property Brothers (CC)

9 p.m.
(HGTV) (51) House Hunters "Scouring State College, Pennsylvania" (CC)

9:30 p.m.
(HGTV) (51) House Hunters International "All Kinds of Inspiration in Kinsale, Ireland" (CC)

10 p.m.
(HGTV) (51) Property Brothers "Making Their House a Home" (CC)

Thursday

3 p.m.
(HGTV) (51) Flip or Flop "Dilapidated Flip" (CC)

3:30 p.m.
(HGTV) (51) Flip or Flop "Old Time Flip" (CC)

4 p.m.
(HGTV) (51) Flip or Flop "Pipe Dreams" (CC)

4:30 p.m.
(HGTV) (51) Flip or Flop "Junk Yard Flip" (CC)

5 p.m.
(HGTV) (51) Flip or Flop "Fast Money Flip" (CC)

5:30 p.m.
(HGTV) (51) Flip or Flop "Mid-century Miss" (CC)

6 p.m.
(HGTV) (51) Flip or Flop "Wishful Workshop" (CC)

6:30 p.m.
(HGTV) (51) Flip or Flop "Hillside Horror" (CC)

7 p.m.
(HGTV) (51) Flip or Flop "Ready-to-Flip Ranch" (CC)

7:30 p.m.
(HGTV) (51) Flip or Flop "Infested Flip" (CC)

8 p.m.
(HGTV) (51) Flip or Flop Atlanta "Close to Home" (CC)

8:30 p.m.
(HGTV) (51) Flip or Flop Atlanta "Duplex or Don't Plex" (CC)

9 p.m.
(HGTV) (51) House Hunters "Needing a Home in Los Angeles" (CC)

9:30 p.m.
(HGTV) (51) House Hunters International "Following a Restless Spirit to Vietnam" (CC)

10 p.m.
(HGTV) (51) House Hunters "Atlanta West End Dream Home" (CC)

10:30 p.m.
(HGTV) (51) House Hunters "Go Big or Go Home in Utah" (CC)

Friday

3 p.m.
(HGTV) (51) Beach Hunters "Florida Keys House Hunt" (CC)

3:30 p.m.
(HGTV) (51) Beach Hunters "Liberty Bay House Hunt" (CC)

4 p.m.
(HGTV) (51) Beach Hunters "Hampton Beach House Hunt" (CC)

4:30 p.m.
(HGTV) (51) Beach Hunters "Hawaiian Hideaway on the Big Island" (CC)

5 p.m.
(HGTV) (51) Beach Hunters "Suttons Bay Beach Home" (CC)

5:30 p.m.
(HGTV) (51) Beach Hunters "Hunt for an Emerald Coast Home" (CC)

6 p.m.
(HGTV) (51) Beach Hunters "Destin, Florida House Hunt" (CC)

6:30 p.m.
(HGTV) (51) Beach Hunters "New England Coastal Home" (CC)

7 p.m.
(HGTV) (51) My Lottery Dream Home "The Luckiest Cape" (CC)

7:30 p.m.
(HGTV) (51) My Lottery Dream Home "Texas Dream Home" (CC)

8 p.m.
(HGTV) (51) My Lottery Dream Home (CC)

8:30 p.m.
(HGTV) (51) My Lottery Dream Home "'Show-Me' State Dream Home" (CC)

9 p.m.
(HGTV) (51) House Hunters "A Party House in the Chicago Burbs" (CC)

9:30 p.m.
(HGTV) (51) House Hunters International "Buddies in Barcelona" (CC)

10 p.m.
(HGTV) (51) House Hunters "Engaged Couple on the Hunt in the Big Easy" (CC)

Saturday

3 p.m.
(HGTV) (51) Property Brothers "Designing Memories" (CC)

4 p.m.
(HGTV) (51) Property Brothers "Color Clash" (CC)

5 p.m.
(HGTV) (51) Love It or List It "Design Intervention" (CC)

6 p.m.
(HGTV) (51) Love It or List It "Need for Efficiency" (CC)

7 p.m.
(HGTV) (51) Love It or List It "Betting the Horse Farm" (CC)

8 p.m.
(HGTV) (51) Love It or List It "A Family Is Divided Over Their Old Home That Has Plenty of Problems" (CC)

9 p.m.
(HGTV) (51) Beachfront Bargain Hunt: Renovation "Tough Times in Topsail" (CC)

10 p.m.
(HGTV) (51) Restored "1901 Shingle-Style Victorian" (CC)

Killeen Daily Herald, TX: Home Oct 7, 2018 to Oct 13, 2018

This week's solutions

J	E	D		L	A	S		T	A	U	R	O		
O	R	I		E	T	H		A	L	T	A	R		
H	I	S		S	H	A	R	K	T	A	N	K		
N	E	E	D	S		M	A	E						
		M	H	O		E	J	I	O	F	O	R		
C	U	B	A	N					L	I	N	A		
P	L	O	W	S				B	E	E	C	H		
A	N	D	A					R	A	L	E	S		
S	A	Y	N	O	T	O		O	R	D				
			X	Y	Z		S	Y	D	O	W			
T	H	E	S	T	R	A	I	N		A	B	U		
R	O	U	T	E		R	I	A		Y	E	H		
S	O	R	E	R		K	I	N		S	Y	L		

181007

3	8	6	1	2	5	4	9	7
2	7	5	8	9	4	1	3	6
9	1	4	7	6	3	2	5	8
1	5	7	3	4	8	9	6	2
8	9	2	6	7	1	5	4	3
6	4	3	2	5	9	7	8	1
7	2	9	4	3	6	8	1	5
5	6	1	9	8	2	3	7	4
4	3	8	5	1	7	6	2	9

181007

HAVING A WEBSITE IS **ONLY THE BEGINNING**

TAKE THE NEXT STEP FOR GROWTH ONLINE

WITH KDH DIGITAL SERVICES AGENCY

KDH Digital Services Agency is a local, full-service marketing company that provides businesses of all sizes with strategies and solutions to increase their web presence, grow their business, and increase revenue. We stay up to date on the latest trends to get businesses ahead of the competition.

HAVING A WEBSITE IS YOUR FIRST IMPRESSION

Get an impactful brand presence online designed and managed by **KDH Digital Services Agency** along with an optimized website that is mobile-friendly and SEO rich to meet required search engine placement standards!

HAVING A WEBSITE IS A NEVER ENDING JOB

You need to focus on your business. Let **KDH Digital Services Agency** focus on updating your website with information and meeting all the current web standards ***so your business continues to thrive online!***

HAVING A WEBSITE WITH KDH DIGITAL SERVICES AGENCY IS THE BEST CHOICE FOR YOUR GROWTH ONLINE

DIGITAL SERVICES AGENCY

SCHEDULE A FREE CONSULTATION TODAY!

(254) 501-7588 • www.kdhdigitalservices.com