September 24 - 30, 2017

TV BOOK

Television Listings

In the stars

Jason Isaacs stars in "Star Trek: Discovery"

MORE INSURANCE COMPANIES HAVE HEARING AID COVERAGE THAN EVER BEFORE. CALL OR STOP IN TODAY AND LET US CHECK YOUR MOST CURRENT BENEFITS.

WE OFFER THE LATEST
in hearing device technology with
PROVEN RESULTS!

WE OFFER
0% FINANCING
for those who qualify!

96% PATIENT SATISFACTION**

We have a full staff & two locations to serve the communities of Temple, Killeen & surrounding areas.

American HEARING CENTER
We Listen So You Can Hear

TEMPLE
1618 Canyon Creek Dr. Suite 140
(254) 774-7727

KILLEEN
2806 S. WS Young Suite C
(254) 680-3444

STAND OUT

AGAINST THE COMPETITION

Advertise in the

SUNDAY REAL ESTATE GUIDE

OF CENTRAL TEXAS

CALL 254.501.7500 FOR MORE INFO.

DAILY HERALD

Better than ever!

KDHNEWS.COM

FORTHOODRENTALS.COM

CBS presents the long-awaited 'Star Trek: Discovery' debut

By Jacqueline Spendlove
TV Media

As the daughter of longtime Trekkies, I've been indoctrinated in the world of Star Trek for pretty much my entire life. My parents' basement is peppered with posters and action figures from the shows, they know every episode of "The Original Series" practically by heart, and they even carted me along to a Star Trek convention with them when I was around 7 or 8 years old. It was a big deal in my house long before it really became a big deal in general, which it undoubtedly has.

Between television series and movies, Star Trek has seen 19 different installments on the screen, and that number's about to become a nice round 20. The long-awaited "Star Trek: Discovery" premieres Sunday, Sept. 24, on CBS, after which the remainder of the series will stream weekly on CBS All Access.

The franchise first made itself known to the world with creator Gene Roddenberry's original series in 1966, with William Shatner in the lead role as Capt. James T. Kirk. Admittedly, the original had its share of cheesiness, and the sets and special effects didn't hold a candle to what its later scions would have, but it was light years (no pun intended) ahead of its time even then.

"Discovery" marks Star Trek's return to the small screen — it's been more than 15 years since the 2001 premiere of "Star Trek: Enterprise," which wrapped in 2005. Chronologically, that series was the earliest, created as a prequel to "The Original Series," and so it remains. "Discovery" is set between the two — roughly a decade before Kirk and Co. set out on their five-year mission.

Harry Potter baddie Jason Isaacs heads up the USS Discovery as Capt. Gabriel Lorca, with Malaysian actress Michelle Yeoh ("Crouching Tiger, Hidden Dragon," 2000) playing Philippa Georgiou, captain of the USS Shenzhou, another Starfleet ship. As for which of these is the lead in "Discovery," the answer, surprisingly, is neither.

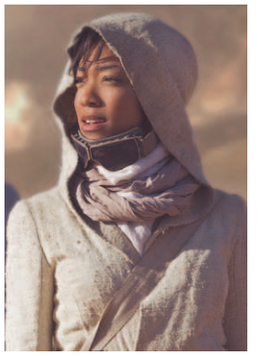

Sonequa Martin-Green in a scene from "Star Trek: Discovery"

While Star Trek always makes use of a strong supporting cast, the captain has always been the main protagonist. Not so in "Discovery." Sonequa Martin-Green ("The Walking Dead") takes the lead in the new series, but, in a marked departure from the franchise norm, she's not the captain — she's the first officer.

Raised by the Vulcan Sarek (James Frain, "Gotham"), Lt. Cmdr. Michael Burnham (Martin-Green) is the first human to attend the Vulcan Learning Center and Vulcan Science Academy. We're seeing a younger Sarek in "Discovery," but we've met him before; he's Spock's (Leonard Nimoy) father, first introduced in "The Original Series." If you're wondering why the heck Spock never mentioned an adoptive sister before, be patient — executive producer Alex Kurtzman has affirmed that all will be explained, and it will fit into the canon of the show.

Canon is important with a franchise like Star Trek, with its massive and fervent following. Unsurprisingly, "Discovery" is one of the most highly anticipated shows of the year, and showrunners are acutely aware of the long legacy they have to live up to. There's a fierce fan base to impress, while also drawing in viewers with no prior Star Trek immersion.

"We're very, very attentive to the divergence between audience bases. I think we know that there are folks like us who know way too much, and folks who know very little or not at all," executive producer Akiva Goldsman told TrekMovie in a San Diego Comic-Con interview. "We're trying to be welcoming to people who have never seen an episode of Trek, but also really delightful to those of us who can't stop seeing them."

Burnham's personal story has an important connection to the meat of this first season, which centers on a cold war between the Klingons and the United Federation of Planets. If you're looking for the Klingons of yore, however, you'll need to adjust your expectations. They've gotten a full overhaul in "Discovery," and, as one of Star Trek's most iconic alien species, the change has tongues wagging.

Relax, though. You may recall that the Klingons look wildly less Klingon-y in "The Original Series" than they did in every other Star Trek incarnation down the line, and we all got right on board with those telltale forehead ridges and pointy teeth. The new Klingons are ridgier than ever, and hairless (RIP, Worf's ponytail). They come in a range of distinctly non-human hues (gray, mauve-ish, jet black, etc.) and look decidedly more alien all around.

Soap Updates

By Andrew Sawyer
TV Media

For the week of
September 18 - 22

The Bold and the Beautiful

Steffy tries to get Liam to back off from blackmailing Bill. Quinn and Sheila are unable to help themselves as their confrontation turns into an all-out catfight. Ridge gains a new perspective when he learns of Bill and Brooke's current circumstances. Wyatt is completely baffled when Bill names Liam the new CEO of Spencer Publications, feeling he should have been chosen instead. Liam begins by making major changes to employee and business practices at the company. Steffy makes a shocking request of Brooke in order to stop Liam and Bill from going to war. Steffy threatens Sally after she learns of Liam's gift to her. Ridge provokes Bill about his troubles with Brooke. Wyatt is determined to find out why Liam is now in business with Sally. Bill desperately pleads with Brooke to forgive him for his misdeeds.

Days of Our Lives

Lucas pours his heart out to Will. Kate and Jennifer provide comfort to one another regarding Lucas's downward spiral. Abigail is empathetic to Gabi over the tough spot she is in with the double wedding. Sonny confides in Chad his conflicting feelings about Will. Nicole is drawn to Eric as they work together at the Horton Center. Brady becomes furious when he finds out Eric has feelings for Nicole. Chloe and Julie are at odds, but they soon form an unlikely partnership. Abe searches for a new Salem PD commissioner. Lucas is confronted by his loved ones about his drinking. Brady stuns Eric with a demand. Nicole confesses something to Abe. Hope and Rafe are put in a tricky position as candidates for the commissioner job. Abigail throws Chad with her pre-wedding decision. Gabi comes to understand why Eli was fired. Eric makes a surprise move. Abigail and Chad's wedding plans hit a roadblock. Sonny has a dream about Will. Brady indicates to Sonny that he might not be willing to give up the CEO position.

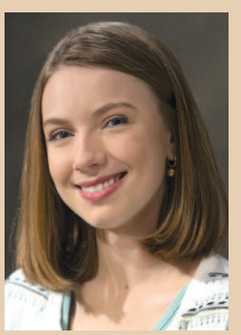

Courtney Grosbeck as seen in "The Bold and the Beautiful"

General Hospital

Griffin worries about Ava's wellness. Anna is more determined than ever. Curtis tries to explain himself. Ava becomes more curious than ever. Sonny feels conflicted. Liz is accosted. Carly confronts Michael. Nelle gets some unexpected advice. Kristina experiences second thoughts. Ave receives some good news. TJ calls Jordan out. Sonny pays a visit to Sam. Elizabeth remains committed to Franco. Sam leans on Alexis. Joss is placed on the spot.

The Young and the Restless

Nick confronts Victor about going behind his back to offer Noah business advice. Victor tells Nick that the franchise will be a failure without his help. Though Noah tries to smooth things over, Victor issues Nick a thinly veiled threat and leaves. Later, Victor and Victoria call a truce and decide to move forward in their relationship. Nikki tells Nick that Victor told Faith about her new living arrangements while secretly visiting her at camp. Nick decides to tell Faith the truth about Victor kicking him out of the ranch. Jack and Ashley feel relieved when Dina agrees to keep Graham away from Jabot business. Dina insists that Graham has nothing to hide. Dina gives Ashley the key to Graham's room and tells her to look for herself. Abby arrives at the Abbott cabin hoping for some time alone, but she finds Jack and Nikki enjoying a night together. Abby accuses Jack of trying to start a war with Victor.

Sunday Daytime

TW = Time Warner Cable CH = Channel B = Broadcast CHILDREN MOVIES SPORTS Sunday, Sept 24

T	CH	B	8 AM	8:30	9 AM	9:30	10 AM	10:30	11 AM	11:30	12 PM	12:30	1 PM	1:30	2 PM	2:30	3 PM	3:30	4 PM
2	KWTX	10	CBS Sunday Morning With Jane Pauley (N)		St. Louis Church		Face the Nation		The NFL Today (L)		NFL Football Houston Texans at New England Patriots Site: Gillette Stadium -- Foxborough, Mass. (L)							NFL Football Cin./G.B. (L)	
3	KCEN	6	First Baptist		Meet the Press (N)		In Touch Ministries		Paid Program	Road to the Presidents Cup (N)	PGA Golf The Tour Championship Site: East Lake Golf Club -- Atlanta, Ga. (L)								
4	KNCT	46	Joy of Music	Evan Smith	Americ-a/World	To the Contrary	Focus	Charlie Rose	Wash. Week	Wealt-hTrack	Knitting Daily	Beads, Baubles	It's Sew Easy	Fons & Porter	Quilting Arts	Sewing Nancy	Joy of Painting	Paintin-g/ Travel	Daytri-pper
5	KXXV	25	Good Morn Tex Wknd (N)		This Week		Paid Program	Christ the King	Columbus Avenue Baptist Church		Outback Advent.	Paid Program	Paid Program	World of X Games (N)		WNBA Basketball Playoffs (L)			
6	UNI		Netas divinas		Al punto		Aquí y ahora		Fútbol Central		MFL Fútbol León at UNAM (L)				Republica		Como dice dicho		Al punto
7	TELE		Pagado	Pagado	Pagado	La liga	EPL Fútbol Newcastle vs Brighton (L)				La Liga Premier (L)		Enfoque	Gnomeo y Julieta ('12)			Cómo entrenar a tu dr...		
12	TBS		Night at the Museum: Secret of ...		★★ Pirates of the Caribbean: Dead Man's Chest ('06)								MLB Baseball Chicago Cubs at Milwaukee Brewers (L)						Friends
14	KWKT	44	Fox News Sunday		Cow-boys	Jason-Garrett	NFL Kickoff (L)		Fox NFL Sunday (L)		NFL Football New York Giants at Philadelphia Eagles Site: Lincoln Financial Field -- Philadelphia, Pa. (L)						The OT (L)		MLS Soccer
21	CSPAN		Wash. Journal		Newsma.	Washington This Week													
23	CNBC		Paid Program																
24	CNN		State of the Union		Zakaria GPS		Reliable Sources		State of the Union		Zakaria GPS		CNN Newsroom		CNN Newsroom		CNN Newsroom		News
26	FSN		Paid	Paid	UEFA M.	Golf Life	XPoints	Texans	Focused	Polaris	MLB Baseball Texas vs Oakland				Insider	Pre-game	MLB Baseball Tex./Oak. (L)		
27	ESPN		SportsCenter (N)		Sunday NFL Countdown (L)						NCAA Volleyball Mich. St./Min. (L)				NCAA Volleyball Mich./Wisc. (L)				E:60
28	ESPN2		E:60 (L)		Fantasy Football Now (L)						NCAA Volleyball Kan./Kan.St. (L)				Poker World Series		CFL Football Cal./Sask. (L)		
29	TNT		Law & Order		Law & Order		Law & Order		Law & Order		★★★ The Bourne Ultimatum ('07)					★★★ San Andreas ('15)			
30	USA		Chrisley	Chrisley	The Sinner		Law&Order: SVU		Law&Order: SVU		Law&Order: SVU		Law&Order: SVU		Law&Order: SVU		Law&Order: SVU		SVU
31	AMC		M*A*S*H	M*A*S*H	M*A*S*H	M*A*S*H	M*A*S*H	M*A*S*H	M*A*S*H	M*A*S*H	M*A*S*H	M*A*S*H	★★ Armageddon (1998, Adventure) Liv Tyler, Bruce Willis. A crew embarks on a mission to destroy an asteroid.						
32	LIFE		J.Osteen	Paid	Am. Beauty Star		Til Death Do Us Part ('14)		The Wrong House ('16)		Bad Sister ('15) Ryan Newman.						Sinister Minister ('17)		
33	A&E		Criminal Minds		Criminal Minds		Criminal Minds		★★ Edge of Darkness ('10) Mel Gibson.				★★ Training Day ('01) Denzel Washington.						S. Wars
34	SPIKE		Off-Road	E. Power	Truck T.	D.Muscle	Bar Rescue		Bar Res.		★★ Remember the Titans ('00)				★★★ The Blind Side ('09) Sandra Bullock.				
35	BET		Browns	Browns	Browns	Browns	Browns	Browns	Browns	Browns	Browns	Browns	★★★ Boyz 'N the Hood ('91)					1982 ('13)	
37	FS1		Matchd.	DFL Soccer Köln at Hannover (L)				NASCAR RaceDay (L)			Monster Jam (N)		NHRA Drag Racing Dodge Nationals (L)						Racing
38	DSC		Rancher, Farmer, Fisherman				Alaska/Frontier		Alaska:Over. (N)		Alaska:Over. (N)		Alaska:Over. (N)		Alaska:Over. (N)		Alaska:Over. (N)		Alaska
39	TLC		Say Yes	Say Yes	Say Yes	Say Yes	Say Yes	Say Yes	Say Yes	Say Yes	Say Yes	Say Yes	Say Yes	Say Yes	Say Yes	Say Yes	90 Day Fiancé		90 Day F
40	FREE		Harry Potter & the Gobl...		★★★ Harry Potter and the Order of the Phoenix ('07)						★★★ Harry Potter and the Half-Blood Prince ('09) Daniel Radcliffe.								
41	OXYG		Holloway	Natalee Holloway		Natalee Holloway		Natalee Holloway		Natalee Holloway		Natalee Holloway			Maura Murray		Snapped		Snapped
42	FOOD		Big Bite	Cooking	TiaMow.	Giada	Barefoot	Pioneer	Southern	Bob./Da.	The Kitchen		WorstCooks		Diners, Drive-Ins		Diners, Drive-Ins		Diners
43	EWTN		S. Heart	B'kmark	Pro-life	Jim and Joy		Rosary	Sunday Mass		S. Heart	A Wolf in Sheep's Clothing			Mercy	Rosary	Catech.	Praying	Church
44	HALL		Campfire Kiss ('17) Danica McKellar.		Dater's Handbook ('16)						Perfect Match ('15) Danica McKellar.				The Convenient Groom ('16)				Movie
45	KPLE	31	Kingdom	T.Point	Walk	Walk	J. Prince	Carpet	Jesse D.	In Touch	P. Point	Written	Victory	Supernat	Kolenda	John Hagee		Catholic	Creflo
49	NICK		Sponge	Sponge	Sponge	Sponge	Sponge	Sponge	Mysticon	Loud H.	Loud H.	Loud H.	Loud H.	Sponge	Sponge	Sponge	Sponge	Sponge	LoudH.
50	FX		Mike&M.	Mother	Mother	Mother	Mother	★★★ The Bourne Legacy ('12) Jeremy Renner.						★★★ 22 Jump Street ('14) Channing Tatum.					
51	HGTV		FleaFlip	FleaFlip	FleaFlip	FleaFlip	FleaFlip	FleaFlip	FleaFlip	FleaFlip	Property Brothers		Property Brothers		Property Brothers		Property Brothers		Property
52	MSNBC		MSNBC Live (N)		AM Joy (N)				MSNBC Live (N)		MSNBC Live (N)		Meet the Press		MSNBC Live (N)		MSNBC Live (N)		MSNBC
54	BRAVO		Vander	Vander	Vander	Vander	Real Housewives		Real Housewives		Below Deck		Below Deck		Below Deck		Shahs of Sunset		Shahs
55	WE		Paid	Paid	CSI: Miami		CSI: Miami		CSI: Miami		CSI: Miami		CSI: Miami		CSI: Miami		CSI: Miami		CSI
56	ANPL		Tanked!		Tanked!		Tanked!		Tanked!		B.Yukon	B.Yukon	B.Beach	B.Beach	North Woods Law		North Woods Law		WoodsL.
57	TRAVEL		Mystery Museum		Mystery Museum		Mystery Museum		Secret Life (P) (N)		Bizarre	Bizarre	Bizarre Foods		Food Paradise		Food Paradise		Paradise
58	TCM		A Fine Madness		★★★ Scandal Sheet ('52)				Room for One More (T...			According to Mrs. Hoyle			No Time for Sergeants ('56)				Movie
59	SYFY		Twilight	3-Headed Shark Attack ('15)				★★ Resident Evil: Extinction ('07)				★★ Priest ('11) Paul Bettany.				★★ Mission to Mars ('00)			
60	COM		'70s	'70s	'70s	'70s	'70s	'70s	'70s	'70s	'70s	That '70s Show		'70s	★★★ Super Troopers ('02)				Movie
61	TVLND		G. Girls	G. Girls	G. Girls	G. Girls	The Golden Girls		G. Girls	G. Girls	G. Girls	G. Girls	G. Girls	G. Girls	G. Girls	G. Girls	Reba	Reba	Reba
62	LMN		The Inherited ('16) Jenn Liu.		Willed to Kill ('12) Sarah Jane Morris.				The Husband She Met Online ('13) Jason Stanford-Gray.				Past Obsessions ('11) Josie Davis.				The Perfect Boyfriend ('13) Aiden Turner.		
63	HIST		Counting Cars: Drive (N)						Lone Star (N)		Atlantis Found				Signs of Apoc.				Pickers
65	DISN		Raven's.	StuckMid	Bizaard.	Underc.	Ramona and Beezus ('10) Joey King.				StuckMid	Raven's.	StuckMid	Bizaard.	Jessie	Bunk'd	StuckMid	Raven's.	
66	TOON		TeenT.	TeenT.	TeenT.	TeenT.	TeenT.	TeenT.	Ben 10		Gumball	Gumball	TeenT.	TeenT.	TeenT.	TeenT.	★★ Spy Kids ('01, Adv)		
69	FNC		FOX & Friends		Morning Futures		MediaBuzz		News HQ		News HQ		Fox News Sunday		Journal Edit.		News HQ		Gutfeld
70	GOLF		EPGA Golf Portugal Masters (L)				Golf Pre-game (L)		PGA Golf Tour Championship			Web.com Golf DAP Championship (L)						EPGA Golf	
71	OWN		Dr. Phil		Dr. Phil		Super Soul Sunday		Super Soul Sunday		Undercover Boss		Undercover Boss		Undercover Boss		Undercover Boss		Boss
74	ION		Law & Order: C.I.		Law & Order: C.I.		Law & Order: C.I.		Law & Order: C.I.		Law & Order: C.I.		Law & Order: C.I.		Law & Order: C.I.		Law & Order: C.I.		Law:CI
129	NGEO		The Savage Line		The Savage Line		The Savage Line		LastDays-Osama		Iran and the West				America vs. Iraq				The Real
303	ESPNC		30 for 30		30 for 30		30 for 30		30 for 30			30 for 30			30 for 30		30 for 30		
511	HBO		Boxing HBO After Dark Site: The Forum -- Inglewood, Calif.					First Look	★★★ Grumpy Old Men ('94) Jack Lemmon.			Real Time With Bill Maher		VICE	★★ Babylon A.D. ('08) Vin Diesel.			Hidden Figures ('16)	
512	HBO2		The Accountant ('16) Ben Affleck.		Ballers	Ballers	Ballers	Ballers	Ballers	Ballers	Ballers	Ballers	Ballers	Boxing HBO After Dark Site: The Forum -- Los Angeles, Calif.					First Look
581	MAX		★★ Wyatt Earp ('94) Kevin Costner. The life of the legendary gunslinger and lawman.				Now You See Me 2 ('16) Jesse Eisenberg.				★★ 2 Fast 2 Furious ('03) Paul Walker.					TBA	★★ Cocktail ('88) Tom Cruise.		
551	SHOW		Navy Football	Snowden ('16) Joseph Gordon-Levitt.			★★★ Notting Hill ('99, Rom) Julia Roberts, Hugh Grant. A superstar dates a shopkeeper.					★ Bad Moms ('16) Mila Kunis.			Whitney: Can I Be Me ('17) Whitney Houston.				
571	TMC		★★ The Parent Trap ('98)		★★★ The Thing ('82) Kurt Russell.				★★ Open Water 2: Adrift ('06) Susan May Pratt.			★★ Primal Fear ('96) Richard Gere.			★★★★ The Sting ('73) Paul Newman.				

DOES YOUR WEBSITE

STAND OUT?

Improve your web presence score and help potential customers easily locate your business online.

Questions?
(254) 501-7445
www.kdhdigitalservices.com
terrell@kdhdigital.com

DIGITAL SERVICES

Sunday Prime time

TW = Time Warner Cable CH = Channel B = Broadcast CHILDREN MOVIES SPORTS Sunday, Sept 24

T	CH	B	4:30	5 PM	5:30	6 PM	6:30	7 PM	7:30	8 PM	8:30	9 PM	9:30	10 PM	10:30	11 PM	11:30	12 AM	12:30
2	KWTX	10	NFL Football Cincinnati Bengals at Green Bay Packers (L)				60 Minutes (SP) (N)		Star Trek: Discovery (P) (N)		NCIS: Los Angeles		Madam Secretary		Ten at Ten	Blue Bloods		Person of Interest	
3	KCEN	6	PGA Golf	News (N)	News (N)	Football Night in America (L)		NFL Football Oakland Raiders at Washington Redskins Site: FedEx Field -- Landover, Md. (L)							News (N)	Texas-Reporter	Major Crimes		Access H.
4	KNCT	46	Journeys in India	Parks & Wildlife	Central Texas	Classic Gospel		The Vietnam War (N)			Peace Meals	The Vietnam War			Peace Meals	The Vietnam War			Son's Name
5	KXXV	25	WNBA Basketb.	News (N)	Report (N)	Funniest Home Videos		Celebrity Family Feud (SP) (N)		Funderdome (SF) (N)		The $100,000 Pyramid (SF) (N)		Report (N)	Elementary		Extreme 4x4	Horse Power	Paid Program
6	UNI		Al punto	María	Notice	Aquí y ahora		Mira quien baila				El Chapo		María	Notice	Republica		Juego de Estrellas	
7	TELE		Movie	Videos	Noticias	✟ El origen de los guardianes ('12)				Gran Oportun (N)		Don Francisco (N)		Titulares	Videos	✟ Salt (2010, Action)			Pagado
12	TBS		Friends	✟ ★★ Pirates of the Caribbean: Dead Man's Chest ('06)						BigBang	BigBang	BigBang	BigBang	Conan		✟ Deuce Bigalow: Male Gigolo ('99)			
14	KWKT	44	MLS Soccer (L)			The Simpsons		Who Shot Biggie and Tupac? (N)				Fox 44 News at 9 Central Texas (N)		Gold-berg	Gold-berg	Modern Family	Modern Family	Met Mother	Met Mother
21	CSPAN		WAWeek	Newsma.	Washington This Week			Q & A		Question	Public Affairs Event			Q & A		Question	Public Affairs Programming		
23	CNBC		Paid Program			Shark Tank		Shark Tank		Shark Tank		Shark Tank		Shark Tank		Shark Tank		Shark Tank	
24	CNN		News	CNN Newsroom		CNN Newsroom		CNN Newsroom		✟ Legion of Brothers ('17, Doc) (P)				Declassified		✟ Legion of Brothers ('17, Doc)			
26	FSN		MLB Baseball Tex./Oak. (L)			Rangers	UFCMain	OU Football (N)		WPT Poker		Bull Riding		UFC FB	School	WPT Poker		MLB Baseball	
27	ESPN		E:60	SportsCenter (N)		SportsCenter (N)		MLB Baseball L.A. Angels vs Houston (L)						SportsCenter (N)		SportsCenter (N)		SportsCenter (N)	
28	ESPN2		CFL Football Cal./Sask. (L)			Baseball T. (L)		SprtC	30Shorts	Poker World Series		Poker World Series		Sports Shorts		ESPN FC (N)		MLB Baseball	
29	TNT		Movie	✟ ★★★ Transformers ('07) Shia LaBeouf.						The Last Ship (N)		The Last Ship		✟ ★★★ Transformers ('07) Shia LaBeouf.					
30	USA		SVU	Law&Order: SVU		Law&Order: SVU		Law&Order: SVU		Law&Order: SVU		Law&Order: SVU		Modern	Modern	Modern	Modern	✟ Miss Congen...	
31	AMC		✟ ★★ Armageddon ('98) Bruce Willis. A crew embarks on a mission to destroy an asteroid.					Fear the Walking Dead		Fear the Walking Dead (N)		Talking Dead (N)		Fear the Walking Dead		Fear the Walking Dead		Talking Dead	
32	LIFE		Movie	✟ Sleepwalking in Suburbia ('17)				✟ The Wrong Neighbor ('17)				✟ Unwritten Obsession ('17)				✟ The Wrong Neighbor ('17)			
33	A&E		S. Wars	S. Wars	S. Wars	S. Wars	S. Wars	Storage Wars: Best Bidding Wars (N)								Storage Wars: Best Bidding Wars			
34	SPIKE		Movie	Friends	Friends	Friends	Friends	✟ ★★★ The Blind Side ('09) Sandra Bullock.						✟ ★★ Remember the Titans ('00)					Movie
35	BET		✟ 1982 ('13) Hill Harper.			✟ ★★ Life ('99) Eddie Murphy.					Being Mary Jane		Martin	Martin	Martin	Stop Suffering		Blessings	
37	FS1		IMSA Auto Racing Monterey Grand Prix (L)					MLS Soccer Orlando City vs Portland (L)					UFC Fight Night Site: Saitama Super Arena -- Saitama, Japan						Racing
38	DSC		Alaska	Alaska:Over. (N)		Alaska:Over. (N)		Alaska:Over. (N)		Alaska/Last (N)		Alaska/Frontier		Alaska/Frontier		Alaska/Frontier		Alaska/Frontier	
39	TLC		90 Day F	90 Day Fiancé		90 Day Fiancé		90 Day Fiancé (N)		To Be Announced		My Giant Life (N)		90 Day Fiancé		To Be Announced		My Giant Life	
40	FREE		✟ ★★★ Harry Potter and the Deathly Hallows: Part 1 ('10)							✟ Harry Potter and the Deathly Hallows: Part 2 ('11)						Superfans			Young
41	OXYG		Snapped	Snapped (N)		Maura Murray		Snapped: Killer		Snapped: Killer		Maura Murray		Natalee Holloway			Snapped		Snapped
42	FOOD		Diners	Diners, Drive-Ins		Guy's Game		Guy's Game (N)		FoodTruck (N)		Diners, Drive-Ins		Diners, Drive-Ins		Food Truck Race		Diners, Drive-Ins	
43	EWTN		Scoundrl	Catholic	Vaticano	The World Over		Sunday Night		HolyLand	Rosary	Encounter		R.Home	Women	Sunday Mass		S. Heart	Padre
44	HALL		✟ October Kiss ('15)			✟ Falling for Vermont (2017, Drama)				Ches.Shores (N)		G. Girls	G. Girls	G. Girls	G. Girls	G. Girls	G. Girls	Frasier	Frasier
45	KPLE	31	T.Point	Potter's	Everyday	LeadWay	R Morris	J.Osteen	K. Shook	Copelnd	Creflo	Restore	Confid.	✟ Love's Unending Legacy			✟ Love's Unfolding Dream		
49	NICK		Loud H.	Loud H.	Loud H.	GShakers	Henry Danger		Dude Per	F.House	F.House	F.House	F.House	Friends	Friends	Friends	Friends	Goldberg	Goldberg
50	FX		✟ ★★ Spy ('15) Melissa McCarthy.					✟ ★★★ Kingsman: The Secret Service ('14)						✟ ★★★ Kingsman: The Secret Service ('14)					
51	HGTV		Property	Property Brothers		Property Brothers		Bargain	Bargain	IslndLif	IslndLif	Mexico	Mexico	H.Hunt	House	IslndLif	IslndLif	Mexico	Mexico
52	MSNBC		MSNBC	MSNBC Live (N)		Meet the Press		Dateline NBC		Lockup		Lockup		Lockup		Lockup		Lockup	
54	BRAVO		Shahs	Shahs of Sunset		Shahs of Sunset		Shahs (N)		Shahs of Sunset		Real Housewives		Watch	Shahs of Sunset			Below Deck	
55	WE		CSI	CSI: Miami		CSI: Miami		CSI: Miami		CSI: Miami		CSI: Miami		CSI: Miami		CSI: Miami		CSI: Miami	
56	ANPL		WoodsL.	North Woods Law		North Woods Law		NWL: N.Hamp.		North Woods (N)		NWL: N.Hamp. (N)		North Woods Law		NWL: N.Hamp.		North Woods Law	
57	TRAVEL		Paradise	Food Paradise		Food Paradise		Food Paradise (N)		Food Paradise (N)		ManFood	ManFood	ManFood	ManFood	Food Paradise		ManFood	ManFood
58	TCM		✟ ★★★ A Majority of One ('61) Alec Guinness.					✟ ★★★ Call Northside 777 ('48)				✟ ★★★ Boomerang! ('47)				Short Films			
59	SYFY		Movie	✟ Battlestar: G...		✟ Battlestar: G...		✟ Battlestar: G...		✟ Battlestar: G...		✟ Battlestar: G...		✟ Battlestar: G...		✟ ★★ Priest ('11) Paul Bettany.			
60	COM		✟ ★★★ We're the Millers ('13) Jason Sudeikis.					✟ ★★ The Hangover Part III ('13)				✟ ★★★ We're the Millers ('13) Jason Sudeikis.						Jordan Klepper	
61	TVLND		Reba	Reba	Reba	Reba	Reba	Ray	Ray	Ray	Ray	Mom	Mom	Queens	Queens	Queens	Queens	Ray	Ray
62	LMN		Movie	✟ The Perfect Girlfriend ('15)				✟ Deadly Ex ('16) Natasha Henstridge.				✟ Off the Rails ('17) Thomas Beaudoin.			✟ Deadly Ex ('16) Natasha Henstridge.				
63	HIST		Pickers	American Pickers		American Pickers		American Pickers		American Pickers		American Pickers		American Pickers		American Pickers		American Pickers	
65	DISN		Movie	✟ ★★★ Toy Story 2 ('99) Tom Hanks.				Transyl	Tangled	Raven's.	StuckMid	Bizaard.	StuckMid	Bizaard.	Andi M.	StuckMid	Bunk'd	Bunk'd	Bizaard.	
66	TOON		Movie	NEW NEW		NEW NEW		King Hill	King Hill	BobBurg.	Am.Dad	Fam.Guy	Fam.Guy	RickMort	RickMort	Tim/Eric	Decker	Robot	BobBurg.
69	FNC		Gutfeld	News HQ		Fox Report		Watters World		Next Revolution		Fox News Sunday		Watters World		Next Revolution		Fox Report	
70	GOLF		Golf	CHAMPS Golf PURE Insurance Championship (L)						Golf Central (N)		PGA Golf Tour Championship Site: East Lake Golf Club -- Atlanta, Ga.							
71	OWN		Boss	Undercover Boss		Undercover Boss		Iyanla, Fix My Life		Iyanla, Fix My Life		Iyanla, Fix My Life		Iyanla, Fix My Life		Iyanla, Fix My Life		Iyanla, Fix My Life	
74	ION		Law:CI	Law & Order: C.I.		Law & Order: C.I.		Law & Order: C.I.		Law & Order: C.I.		Law & Order: C.I.		Law & Order: C.I.		Law & Order: C.I.		Law & Order: C.I.	
129	NGEO		The Real	Facing		Facing		Death Squad		After Hitler		After Hitler		Death Squad		Hitler's Last Year		Drugs, Inc.	
303	ESPNC		30/30	30 for 30				30 for 30				30 for 30		30 for 30		30 for 30			
511	HBO		✟ Hidden Figures ('16) Taraji P. Henson.			✟ Assassin's Creed ('16) Michael Fassbender.				The Deuce (N)		Ballers (SF) (N)	V.Princ-ipals (N)	LastW-eek (N)	The Deuce		V.Prin-cipals	Ballers	Last Week
512	HBO2		Real Time With Bill Maher		The Deuce			The Deuce		✟ ★★ War Dogs ('16) Jonah Hill.				✟ The Birth of a Nation ('16) Nate Parker.				✟ The Royal Tenenbaums ('01)	
531	MAX		✟ Cocktail	✟ ★★★ Interview With the Vampire ('94) Brad Pitt.				✟ Mechanic: Resurrection ('16) Jason Statham.			✟ Now You See Me 2 ('16) Jesse Eisenberg.			✟ ★★★ Role Models ('08) Seann William Scott.					✟ Die Hard ...
551	SHOW		✟ ★★ Sign O' the Times ('87) Prince.			Dice	Episodes	Ray Donovan		Ray Donovan (N)		Episodes (N)	Dice (N)	Ray Donovan		Episodes	Dice	Ray Donovan	
571	TMC		✟ The Sting	✟ ★★ The Program ('93) James Caan.				✟ ★★★ Lincoln ('12) Daniel Day-Lewis. America's president fights with cabinet members.				✟ ★★ Primal Fear ('96) Richard Gere.				✟ ★★★★ 12 Monkeys ('95) Bruce Willis.			

Monday-Friday Weekday daytime

TW = Time Warner Cable CH = Channel B = Broadcast CHILDREN MOVIES SPORTS Monday, Sept 25 to Friday, Sept 29

TW	CH	B	8 AM	8:30	9 AM	9:30	10	10:30	11	11:30	12 PM	12:30	1 PM	1:30	2 PM	2:30	3 PM	3:30	4 PM
2	KWTX	10	CBS This Morning		The Rachael Ray Show		The Price Is Right		The Young and the Restless		KWTX News	Bold & B.	The Talk		Let's Make a Deal		Harry		E.DeG-eneres
3	KCEN	6	Today Show		Megyn Kelly Today		Today Show III		Live With Kelly and Ryan		Days of Our Lives		Daily Blast Live		The Dr. Oz Show		Million-aire?	Jeop-ardy!	Dr. Phil
4	KNCT	46	Curious George	Daniel Tiger	Daniel Tiger	Splash & Bubbles	Splash & Bubbles	Sesame Street	Sesame Street	Various	Various	Various	Ready Jet Go!	Thomas-Friends	Thomas Edison	Ribert & Robert	Wild Kratts	Word-Girl	Odd Squad
5	KXXV	25	Good Morning America		Steve!		The View		News	Texas Report	The Chew		General Hospital		This Minute	This Minute	Hot Bench	Hot Bench	Judge Judy
6	UNI		Despierta America				Lo Que La Vida Me Robo		Noticie-ro Univ.	Hoy	Hoy		Como dice el dicho		Las Amazonas		El gordo y la flaca		Primer impacto
7	TELE		Un nuevo dia		Decisi-ones	Corazon valiente			Por Siempre				Lo mejor de caso cerrado		Suelta la sopa		Al Rojo Vivo Con Maria Celeste		Suelta la sopa
12	TBS		Friends	Friends	Friends	Friends	Friends	Friends	Clevela./ Friends	Clevela./ Friends	Am.Dad/ Sein.	Am.Dad/ Sein.	Am.Dad/ Sein.	Am.Dad/ Sein.	Am.Dad/ Clevela.	BobBurg. /Clevela.	BobBurg. /Am.Dad	BobBurg. /Am.Dad	BobBurg. /Am.Dad
14	KWKT	44	Texas Capital News		The People's Court		Judge Mathis		Divorce Court	Divorce Court	The Jerry Springer Show		Maury		The Real		TheSi-mpsons	TheSi-mpsons	Gold-berg
21	CSPAN		F HouseRepresent		M Pub.Affairs/Tu W Th HouseRep.				M U.S. House of Representatives						F Public Affairs Event				
23	CNBC		Squawk on the Street				Squawk Alley		Fast Money		Power Lunch				Closing Bell				Money
24	CNN		CNN Newsroom		CNN Newsroom		At This Hour		Inside Politics		Wolf		CNN Newsroom		CNN Newsroom		The Lead		Sit.Room
26	FSN	M	Poker WPT		Soccer Kansas State vs. TCU NCAA				Baseball Texas vs Oakland				Golf NCAA					School	Player
		Tu	Football Oklahoma at Baylor NCAA Waco, Texas						Baseball Houston vs Texas				Pregame	Soccer Champions League UEFA					Cowboys
		W	Football Okl./Bay.		Sports	Spot.	Baseball Houston vs Texas				Insider	Pre-game	Baseball Houston Astros at Texas Rangers Arlington, Texas						Rangers
		Th	Poker WPT		Sports	Baseball Houston vs Texas				Pre-game	Soccer Hertha Berlin vs. Östersunds				UEFA Highlights		UFC Unleashed		Beyond
		F	Player	Soccer Champions League UEFA			Fantasy Hour		Baseball Oakland vs Texas					Poker WPT		Frogs	Polaris	ACC	Tennis
27	ESPN	M	SportsCenter		First Take				OLines	NFLPrime	OLines	NFL PrimeTime		Fantasy	NFL Live			Highly?	Horn
		Tu	SportsCenter		First Take				SportsCenter		OLines	NFL Live			Jump	SportsNation		Highly?	Horn
		W	SportsCenter		First Take				SportsCenter		OLines	NFL Live	Baseball Houston Astros at Texas Rangers Arlington, Texas						Horn
		Th	SportsCenter		First Take				SportsCenter		OLines	NFL Live			Jump	SportsNation		Highly?	Horn
		F	SportsCenter		First Take				SportsCenter		OLines	NFL Live			Jump	SportsNation		Highly?	Horn
28	ESPN2	M	Mike & Mike		SportsCenter		SportsCenter		First Take				PaulFinebaum		NFL Live	SportsN	Intentional Talk		Fantasy
		Tu	Mike & Mike		SportsCenter		SportsCenter		First Take				PaulFinebaum		NFL Live		Intentional Talk		Fantasy
		W	Mike & Mike		SportsCenter		SportsCenter		First Take			NFL Live			Jump	SportsNation		Highly?	Fantasy
		Th	Mike & Mike		SportsCenter		SportsCenter		First Take				PaulFinebaum		NFL Live		Intentional Talk		Fantasy
		F	Mike & Mike		SportsCenter		SportsCenter		First Take				PaulFinebaum		NFL Live		Intentional Talk		Fantasy
29	TNT		Charmed		Supernatural		Supernatural		Supernatural		Supernatural		Super./ The Hunger Games/ Bones		M The Bounty Hunter/W Th F Bones		W Th F Bones		Various
30	USA		M F SVU/Tu NCIS/W CSI/Th NCIS: LA		M W F Law&Order: SVU / Tu Th NCIS		M W F Law&Order: SVU / Tu Th NCIS		M W F Law&Order: SVU / Tu Th NCIS		M W F Law&Order: SVU / Tu Th NCIS		M W F Law&Order: SVU / Tu Th NCIS		M W F Law&Order: SVU / Tu Th NCIS		M W F Law&Order: SVU / Tu Th NCIS		Various
31	AMC	M	Stooges	★★★ Rocky ('76) Sylvester Stallone.					★★★ Rocky II ('79) Sylvester Stallone.					★★★ Dragon: The Bruce Lee Story ('93)					Movie
		Tu	MASH	MASH	★★ Wall Street: Money Never Sleeps ('10)						★★ Happy Gilmore ('96)				★★ Fool's Gold ('08) Matthew McConaughey.				
		W	MASH	★★ Volcano ('97) Tommy Lee Jones.					★★ Pompeii ('14) Kit Harington.					★★ Clash of the Titans ('10)					Movie
		Th	★★ Troy (Act, '04) Orlando Bloom, Brad Pitt.							★★★ The Da Vinci Code (Dra, '06) Audrey Tautou, Tom Hanks.							★★★ The Hobbit: An ...		
		F	★★★ Rudy (Dra, '93) Ned Beatty, Sean Astin.				★★★ Seven (Thril, '95) Brad Pitt, Morgan Freeman.							★★★★ The Shawshank Redemption ('94) Tim Robbins.					
32	IFE	M	Unsolved Myster.		Unsolved Myster.		Unsolved Myster.		The First 48		The First 48		The First 48		Grey's Anatomy		Grey's Anatomy		Movie
		Tu	Unsolved Myster.		Unsolved Myster.		Unsolved Myster.		The First 48		The First 48		The First 48		Grey's Anatomy		Grey's Anatomy		Grey's
		W	Unsolved Myster.		Unsolved Myster.		Unsolved Myster.		The First 48		The First 48		The First 48		Grey's Anatomy		Grey's Anatomy		Grey's
		Th	Unsolved Myster.		Unsolved Myster.		Unsolved Myster.		The First 48		The First 48		The First 48		Grey's Anatomy		Grey's Anatomy		Grey's
		F	Unsolved Myster.		Unsolved Myster.		Unsolved Myster.		Unsolved Myster.		Unsolved Myster.		Unsolved Myster.		Unsolved Myster.		Grey's Anatomy		Grey's
33	A&E		Dog B.H.	Dog B.H.	Various		Various		Various	S. Wars	Various	S. Wars	Various	S. Wars	Various	S. Wars	Various	S. Wars	Various
34	SPIKE		Various	M Cops	Various	MW Cops	Various	Various	Various	Various	Various	MW Cops	Various	Various	Various	Various	Various	MW Cops	Various
35	BET		Various	Various	Various	Various	Various	Various	Various	Various	Various	Various	Various	Various	Various	Tu F To Be Announced			Movie
37	FS1		First	Skip and Shannon: Undisputed					The Herd With Colin Cowherd				Pregame	Various	M F Skip and Shannon/Th Soccer				Speak
38	DISC	M	Gear Dogs		Gear Dogs		Gear Dogs		FastLoud		Fast N' Loud 2/2		FastLoud		Fast N' Loud 2/2		Fast N' Loud		Diesel
		Tu	Alaska/Frontier		Alaska/Frontier		Alaska/Frontier		Alaska/Frontier		Alaska/Frontier		Alaska/Frontier		Almost Got Away		Almost Got Away		I Almost
		W	Diesel Brothers		Diesel Brothers		Diesel Brothers		Diesel Brothers		Diesel Brothers		Diesel Brothers		Garage Rehab		Garage Rehab		Garage
		Th	Dude, You're...		Dude, You're...		Dual Survival		Dual Survival		Dual Survival		Dual Survival		Dual Survival		Alaska/Frontier		Alaska
		F	Bush People		Street Justice		Street Justice		Airplane Repo		Airplane Repo		Airplane Repo		Airplane Repo		Airplane Repo		Repo
39	TLC		Various		Various		Four Weddings		Four Weddings		L.I. Medium		L.I. Medium		The Little Couple		The Little Couple		Say Yes
40	FREE		Last Man St.	700 Club	The 700 Club		Gilmore Girls		Reba	Reba	The Middle	The Middle	The Middle	The Middle	The Middle	Various	M The Middl...	M Bringing Down the House	
41	OXYG	M	Snapped		Snapped		Snapped		Snapped		Snapped		Snapped		Snapped		Snapped		Snapped
		Tu	Snapped		Snapped		Snapped		Snapped		Snapped		Snapped		Snapped		Snapped		NCIS: LA
		W	NCIS		NCIS		NCIS		NCIS		NCIS		NCIS		NCIS		NCIS		NCIS
		Th	CSI: Crime Scene		CSI: Crime Scene		CSI: Crime Scene		CSI: Crime Scene		CSI: Crime Scene		CSI: Crime Scene		CSI: Crime Scene		CSI: Crime Scene		CSI
		F	Snapped		Secrets Uncovered		Secrets Uncovered		Secrets Uncovered		Secrets Uncovered		Secrets Uncovered		Secrets Uncovered		Secrets Uncovered		Secrets
42	FOOD		Paid	Pioneer	Various	Various	Various	Various	Various	Various	Various	Pioneer	Various	BeatFlay	Various	Various	Various	Various	Various
43	EWTN		Various		Various	Various	Women	Rosary	Daily Mass		Various	Various	Various	The Cross	Various	Various	Various	Various	Various
44	HALL		G. Girls	G. Girls	Home and Family				Home and Family				Various Movies				Various Movies		
45	KPLE	31	Creflo	J. Hagee	J.Osteen	J. Prince	CopeInd	Various	Various	Various	Various	Various	Life	Various	The 700 Club		J. Hagee	Various	Various

Looking for help with your... Search

ONLINE MARKETING?

STOP!
LOOK NO FURTHER!

Digital Services can help you with:

- WEB DESIGN
- GETTING LISTED WITH GOOGLE
- GETTING FOUND ON THE SEARCH ENGINES
- SOCIAL MEDIA MANAGEMENT -
- REPUTATION MANAGEMENT - SUBMITTING YOUR BUSINESS ON UP TO 154 DIFFERENT DIRECTORIES - AND MONITOR YOUR REVIEWS
- APP DEVELOPMENT - CUTTING EDGE, STAY AHEAD OF THE GAME
- MANAGE PAY PER CLICK CAMPAIGN ON GOOGLE, BING OR YAHOO
- EMAIL BLAST CAMPAIGNS

KDH DIGITAL SERVICES IS NOW GOOGLE ADWORDS CERTIFIED!

OR IF YOU'RE LOOKING FOR SOME NEW IDEAS FOR MARKETING, GIVE US A CALL.

WE CAN PUT YOU ABOVE YOUR COMPETITORS!

Google Partner

DIGITAL SERVICES

254-501-7500

kdhdigitalservices.com

House Hunting?

We have an ad for that.

Look for our Sunday Real Estate Guide section and the Saturday Open Homes section every weekend in the Daily Herald.

DAILY HERALD
Better than ever!

Advertise here.
Call 501-7500

Monday-Friday Weekday daytime

TW = Time Warner Cable **CH = Channel** **B = Broadcast** CHILDREN MOVIES SPORTS Monday, Sept 25 to Friday, Sept 29

TW CH	B	8 AM	8:30	9 AM	9:30	10 AM	10:30	11 AM	11:30	12 PM	12:30	1 PM	1:30	2 PM	2:30	3 PM	3:30	4 PM
49 NICK		PAW	PAW	Various	PAW	Various	Various	Various	PAW	Various	PAW	Sponge	Sponge	Sponge	Sponge	Sponge	Loud H.	Loud H.
50 FX		Various	Various	Tu American Reunion			2½Men	Various	Various	Various	Mother	Mother	Various	Various	Various	Various	Various	Various
51 HGTV		Various	Various	Various	Various	Various	Various	Fixer Upper		Various	Various	Various	Various	Various	Various	Various	Various	Various
52 MSNBC		MSNBC Live		MSNBC Live		MSNBC Live		Andrea Mitchell		MSNBC Live		MSNBC Live		MSNBC Live		Deadline		News
54 BRAVO		Various	Various	Various	Various	Various	WivesNJ	Various	Various	Various	Various	Various	WivesNJ	Various		Various	Tu Vander	Various
55 WE		Paid	Paid	CSI/ Law:CI		CSI/ Law:CI		CSI/ Law:CI		CSI/ Law:CI		CSI/ Law:CI		CSI/ Law:CI		Various		Various
56 ANPL		The Zoo		Animal Cops		Animal Cops		Pit Bull Parolees		Pit Bull Parolees		Various		Various		Various		Various
57 TRAVEL		Various		Various		Various		Various	Tu Bizarre	Various	Tu Bizarre	Various	Tu Bizarre	Various	Tu Bizarre	Various		Various
58 TCM	M	★★ The Tall ...		★★★ The Narrow Ma...		The Great Train Robbery				★★ Danger Lights ('31)			★★★ La Bete Humaine ('38)				★★★★ Stra...	
	Tu	★★ World W...		★★ Cosmic ...		★ The Green Slime ('68)				★★★ Five Million Year...			★★★★ Forbidden Planet ('56)				★★ Queen of...	
	W	Movie	★ Time of Your Life (Dra, '48)				★★ Night Unto Night			★★ A Kiss in the Dark			Stop, You're Killing Me ('52)				★★ Lone Star	
	Th	★★★ Star W...		★★ Beyond a Reason...			★★★ Trial ('55) Glenn Ford.				★★★★ Inherit the Wind ('60) Spencer Tracy.					★★★ Twilight of Honor		
	F	Movie	★★★ The Strange Love of Mart...				★ Pitfall ('48) Dick Powell.				★★ Easy Living ('50)			★★ Too Late for Tears				★★ The Com...	
59 SYFY		Ice Road .../ CSI	F CSI: Crime	Tu CSI: Crime...	Age of the.../ CSI	Blast Vegas	F Mad Max: ...	Tu CSI: Crime...	W Immor...	M Mission to Mars / Tu CSI: Crime		Tu Terminator 2: Judgment Day		W Charlie...	M Sucker Punch	Th The Book ...	F Serenity	Tu The Prince...
60 COM		Scrubs	Scrubs	'70s Show	'70s Show	'70s Show	'70s Show	That '70s Show		'70s Show	'70s Show	'70s Show	'70s Show	Futurama / Scrubs	Futurama / Scrubs	Futurama / Scrubs	Futurama / Scrubs	Futu-rama/
61 TVLND		A. Griffith	A. Griffith	A. Griffith	Bonanza			Gunsmoke		Gunsmoke		Gunsmoke		Gunsmoke		A. Griffith	Griffith/F Griffith	Griffith/F Griffith
62 LMN		Various Movies	Various Movies	M Babysitter's Black Book/Tu Below the Surfac...			W The Nova...	M From Straight A's to XXX/Tu Remote Paradise			W 2 Little ...	M Sorority Surrogate/Tu Run for Your Life/Th I Didn't Kill My Sister				Various Movies		
63 HIST		Various	Th Pawn Stars	Various	Th Pawn Stars	Various	Th Pawn Stars	Various	Th Pawn Stars	Various	Th Pawn Stars	Various	Count./ Pawn	Various	Count./ Pawn	Various	Count./ Pawn	Various
65 DISN		The Lion Guard	Mickey M.	Mickey Racer	Puppy/F Sofia 1st	The Lion Guard	Elena of Avalor	Sofia the First	McStuf-fins	PJ Masks	Mickey Racer	Various	Transy-lvania	Tangled-Series	Various	Stuck in Middle	K.C. Underc.	Bizaar-dvark
66 TOON		Tom/Je-rry Tales	Tom/Je-rry Tales	Tom and Jerry Tales		TeenTi-tansGo	TeenTi-tansGo	Various	OK K.O.!/ TeenT.	BareBea-r/ TeenT.	BareBea-r/ TeenT.	Various	Gumball/ TeenT.	TeenTi-tansGo	TeenTi-tansGo	OK K.O.!/ TeenT.	Various	M Tu F Ben 10
69 FNC		America's Newsroom				Happening Now		Outnumbered		Happening Now		America's News HQ		Shepard Smith Reporting		Your World		Special-ists
70 GOLF	M	Morning Drive				Golf CHAMPS Pebble Beach, Calif.				Golf Web.com Beachwood, Ohio				Golf Tour Championship PGA Atlanta, Ga.				
	Tu	Morning Drive					Pres.Cup	Pres.Cup	Golf Highlights		Golf Highlights		PGA Tour	Live From the Presidents Cup				PGA Tour
	W	Morning Drive					Golf		Golfing	Live From the Presidents Cup						Presidents Cup		
	Th	Golf		Golf Tour Championship Web.com Atlantic Beach, Fla.						Golf Presidents Cup PGA From: Liberty National Golf Club Jersey City, N.J.								
	F	Golf Web.com Atlantic Beach, Fla.					Golf Presidents Cup PGA From: Liberty National Golf Club Jersey City, N.J.											
71 OWN		Dr. Phil		Dr. Phil		Dr. Phil		Dr. Phil		Dr. Phil		20/20/ Oprah/ Boss/ Dr. Phil		20/20/ Oprah/ Boss/ Dr. Phil		M Th F 20/20/Tu Oprah/W Boss		Various
74 ION		Psych		Psych		M Tu C.Minds/W F Law&O./Th BlueB.		M Tu C.Minds/W F Law&O./Th BlueB.		M Tu C.Minds/W F Law&O./Th BlueB.		M Tu C.Minds/W F Law&O./Th BlueB.		M Tu C.Minds/W F Law&O./Th BlueB.		M Tu C.Minds/W F Law&O./Th BlueB.		Various
129 NGEO		Various	M Deadli	Various	Deadli/ Science	Various	Deadli/ Science	Various	Deadli/ Science	Various	Deadli/ Science	Various	F Naked Science	Various		Monsters/ Trooper/ Mob/ Rocky		Various
303 ESPNC		Football Classics		Various	Tu Football Classic/Th Football Classic			Various	Tu Football Classics / Th Football Classics			Various	Tu Football Classics / Th Football Classics			Various	Tu Football/Th Football	
511 HBO	M	★★★ X-Men: Apocalypse ('16)					Jennifer Lopez: Dance A...		★★ Mr. Woodcock ('06)				★★★★ The Hitchhiker...			Fight	★ La La Land ('16)	
	Tu	★★ Deceived ('02)			★★★ Walkout ('06) Alexa Vega.				Victor Frankenstein ('15)			Last Wk	★★★ My Sister's Keeper ('09)				★ A Monster Calls	
	W	★★ Over Her Dead Body ('08)				★★ Cirque Du Freak: T...			★★ Mr. Woodcock ('06)			Fight	★★★ Fried Green Tomatoes ('91)					Clínica
	Th	★★★ The Express ('08)			★★ K-Pax (Dra, '01) Jeff Bridges, Kevin Spacey.					★★ Hellboy II: The Golden Army				HBO First Look			Real Sports	
	F	Assassin's Cre...		The Latin Explosion			★★ Stick It ('06)			Aunt Diane				What Women Want (Com, '11)				Movie
512 HBO2	M	★★ Enough ('02) Jennifer Lopez.				★★★ RocknRolla ('08)				Fight		★★★ Fast Times at Ri...				★★ Transformers: Revenge of the Fallen		
	Tu	★★★ Sister Act 2: Back in the H...				Fight	★★★ The Royal Tenenbaums ('01)					Fantastic Beasts & Where to Find ...				★★★ The Blues Brothers ('80)		
	W	Rules Don't Apply ('16)				★★ Changing Lanes ('02)				★★★ Adaptation ('02)				★★★ Watchmen ('09) Malin Akerman.				
	Th	Let Go World		★★★ The Assassinatio...			A Monster Calls ('16) Felicity Jones, Lewis MacDougall.						★★ Down With Love ('03)				★★★ Batm...	
	F	★★★ Martian Child ('07)		★★ The Bodyguard ('92)					★ Spring Breakdown ('08)			★★★ Unbreakable ('00)			★★★ RocknRolla ('08)			
531 MAX	M	Movie	★★ Cursed ('05)			★★★ The Wedding Si...			★★ Bridget Jones: The Edge of ...				Demolition ('15) Jake Gyllenhaal.				★★★ Flight ...	
	Tu	Absolutely F...		★★★ The Postman (Dra, '97) Will Patton, Kevin Costner.						★★ O ('00) Julia Stiles.			★★ The Informant! ('09)				★★ Win a D...	
	W	★★ WarGames		★★★ Robin Hood: Prince of Thieves ('91)					Now You See Me 2 ('16)				★★★ Final Destination			★★ Mad Max 2: The ...		
	Th	★★ Pale Rider		★★ Wyatt Earp (West, '94) Dennis Quaid, Kevin Costner.						★★★★ Dallas Buyers Club ('13)			★★★ Mystic River ('03) Sean Penn.					
	F	★★★ Rain M...		Criminal ('16) Kevin Costner.				★★★ The Revenant ('15) Leonardo DiCaprio.					★★★ Casanova ('05) Heath Ledger.				★★★ Big M...	
551 SHOW	M	★★★ Splash		★★★ The Forbidden Kingdom ('08)				Out of the Furnace ('13)				Burnt ('15) Bradley Cooper.		★★ The Score ('01) Robert De Niro.				
	Tu	★★ Crocodile Dundee ...			★★ Bicentennial Man ('99) Robin Williams.					★★★★ Cinderella Man ('05) Russell Crowe.				★★★★ Religulous ('08) Bill Maher.				
	W	★ Jet Li's Fearless ('06)			★★ Witness ('85) Harrison Ford.				★★ The Recruit ('03) Colin Farrell.				★★★ Sweeney Todd: The Demo...				★★★ I Am N...	
	Th	Devil's Pass ('13) Holly Goss.				Max Steel ('16)			★ Bad Moms ('16) Mila Kunis.				Comet ('14) Justin Long.			Whitney: Can I Be Me		
	F	Movie	★★★ Notting Hill ('99) Hugh Grant.				★★★★ The Babadook ('14)				★★★★ Hell or High W...			No Escape ('15) Owen Wilson.				Movie	
571 TMC	M	Burning Bodhi		45 Years ('15) Charlotte Rampling.				Love the Coopers ('15)				Jackson			★★ Meet the Browns			Movie
	Tu	★★★ Smokey and the Bandit ('77)			★★ Smokey & the Ban...				Play It Forward ('15)			★★ Mystery, Alaska ('99)				★★ Pretty Persuasion		
	W	The Hunters ('13)			Christmas Eve ('15)			A Perfect Day ('15) Benicio del Toro.				★★ The Roost ('05)			Willard ('71)			Body
	Th	★★ Bigger ...		Jimi: All Is by My Side ('13)				Spring Broke		A Rising Tide ('15) Hunter Parrish.				No No: A Dockumentary			Tenderness ('09)	
	F	★★ Good Ad...		★★★★ American Graffiti ('73)				★★★★ The Sting ('73)				★★★ Smokey and the Bandit ('77)				★★★ The Boondock ...		

Monday Prime time

TW = Time Warner Cable CH = Channel B = Broadcast CHILDREN MOVIES SPORTS Monday, Sept 25

T	CH	B	4:30	5 PM	5:30	6 PM	6:30	7 PM	7:30	8 PM	8:30	9 PM	9:30	10 PM	10:30	11 PM	11:30	12 AM	12:30
2	KWTX	10	E.DeGeneres (N)	News (N)	News (N)	News (N)	Ent. Tonight	BigBang (SP) (N)	Sheldon (P) (N)	Kevin Can (N)	MeMyself (P) (N)	Scorpion (SP) (N)		Ten at Ten (N)	The Late Show		James Corden		Daily Mail TV
3	KCEN	6	Dr. Phil	News (N)	NBCNews (N)	News (N)	Wheel Fortune	The Voice (SP) (N)				The Brave (P) (N)		News (N)	The Tonight Show		Late Night With Seth Meyers		Carson Daly
4	KNCT	46	Cyberchase	Arthur	Business (N)	PBS NewsHour (N)		The Vietnam War (N)				The Vietnam War				News (N)	Tavis Smiley	The Vietnam War	
5	KXXV	25	Judge Judy	News 25 (N)	News (N)	News Channel 25 at 6:00 (N)		Dancing With the Stars (N)				The Good Doctor (P) (N)		News (N)	Jimmy Kimmel Live		Nightline	Paid Program	Paid Program
6	UNI		Impacto	P. Luche	Notic.	Rosa Guadalupe		Enamorandome		Mi marido tiene		Hoy Voy a Cambia		Impacto	Noticie.	Contacto Depor.		Quiero Amarte	
7	TELE		Suelta	Decision	Noticias	Caso cerrado (N)		Jenni Rivera (N)		Sin Senos Si (N)		Señor de cielos (N)		Al rojo	Titulares	Sin Senos Si Hay		Señor de cielos	
12	TBS		BobBurg.	Fam.Guy	Fam.Guy	Fam.Guy	Fam.Guy	Fam.Guy	Fam.Guy	Fam.Guy	Fam.Guy	Fam.Guy	People	Conan (N)		People	Conan		2 Broke
14	KWKT	44	Goldberg	Mom	news at 9 (N)	The Big Bang	The Big Bang	So You Think You Can Dance (N)				Fox 44 News at 9 Central Texas (N)		Cowboys Post	Modern Family	Modern Family	Met Mother	Two and a Half	Two and a Half
21	CSPAN		U.S. House of Representatives (L)							Politics & Public Policy Today									
23	CNBC		Money	Mad Money		Shark Tank		Shark Tank		Shark Tank		American Greed		American Greed		American Greed		American Greed	
24	CNN		Sit.Room	The Situation		OutFront		A. Cooper 360		A. Cooper 360		CNN Tonight		CNN Tonight		A. Cooper 360		A. Cooper 360	
26	FSN		Polaris	Tex.Buzz	Texans	Sports	Pre-game	MLB Baseball Houston Astros at Texas Rangers (L)						Rangers	Insider	Cowboy	Sports	MLB Baseball	
27	ESPN		Interrupt	Monday Night Countdown (L)				NFL Football Dallas Cowboys at Arizona Cardinals (L)						SportsCenter With Scott Van Pelt (N)				NFL PrimeTime	
28	ESPN2		Football	SportsCenter (N)		SportsCenter		NFL nche /NFL Football Dallas vs Arizona (L)						SportsCenter (N)		Sports Shorts		SportsCenter	
29	TNT		★★★ The Hunger Games ('12)					★★★★ The Hunger Games: Catching Fire ('13)						The Hunger Games: Mockingjay, Part 1 ('14)				Movie	
30	USA		SVU	Modern	Modern	Modern	Modern	WWE Monday Night Raw						Total Bellas (N)		Modern	Modern	CSI: Crime Scene	
31	AMC		★★★★ Blazing Saddles ('74) Gene Wilder.			★★★ Tombstone (1993, Western) Val Kilmer, Kurt Russell. Wyatt Earp comes out of retirement to fight outlaws.						★★★ Tombstone (1993, Western) Val Kilmer, Kurt Russell. Wyatt Earp comes out of retirement to fight outlaws.						Blazing Saddles ('74)	
32	LIFE		★★★ Love and Other Drugs ('10)					★★★ Black Swan ('10) Natalie Portman.						Project Runway		★★★ Black Swan ('10)			
33	A&E		O.J. Gui	Streets of Compton				Compton		Biggie: The Life of Notorious B.I.G.						Compton		Biggie: The Life of	
34	SPIKE		Cops	Cops	Cops	Cops	Cops	Cops	Cops	Cops	Cops	Cops	Cops	Cops	Cops	Cops	Cops	Cops	Cops
35	BET		To Be Announced					To Be Announced						Martin	Martin	Martin	Martin	Martin	Martin
37	FS1		Speak	Race Hub (L)		UFC Classics		UFC Fight Night Site: Saitama Super Arena -- Saitama, Japan						Whiparound (L)		Speak for Yourself		Skip and Shannon	
38	DSC		Diesel	Diesel Brothers		Diesel Brothers		Diesel Brothers (N)		Diesel Brothers (N)		Gear Dogs (N)		Diesel Brothers		Gear Dogs		Diesel Brothers	
39	TLC		Say Yes	Say Yes	Say Yes	90 Day Fiancé (N)		90 Day Fiancé (N)		Counting On (N)		Meet Putmans (N)		American Family		Meet the Putmans		90 Day Fiancé	
40	FREE		Bringing Do...		★★★ Coming to America ('88)					★★ Date Night ('10) Tina Fey.				The 700 Club		★★ Ella Enchanted ('04)			
41	OXYG		Snapped	Snapped		Snapped		Snapped		Snapped		Snapped		Killer (N)	Maura Murray		Natalee Holloway		
42	FOOD		Baking	Halloween Baking		Halloween Baking		Halloween Baking		Halloween Ba (N)		Halloween Wars		Cake Wars		Halloween Baking		Halloween Wars	
43	EWTN		B'kmark	News	Coming	Daily Mass		Journey Home (N)		News	Rosary	The World Over		Catholic	Women	Daily Mass		The Journey Home	
44	HALL		Movie	Last Man	Last Man	Last Man	Last Man	Last Man	Last Man	Middle	Middle	Middle	Middle	G. Girls	G. Girls	G. Girls	G. Girls	Frasier	Frasier
45	KPLE	31	Praise	JohnGray	Call2All	Samuel	Potter	Gather	Integrity	Kingdom	Songs	BGraham	Laurie	Praise		J.Osteen	P. Stone	PShirer	Creflo
49	NICK		Loud H.	Dude Per	Henry Danger		IFrankie	F.House	F.House	F.House	F.House	Fresh P.	Fresh P.	Friends	Friends	Friends	Friends	Goldberg	Goldberg
50	FX		★★ American Reunion ('12) Jason Biggs.					★★★ We Bought a Zoo ('11) Matt Damon.				★★★ We Bought a Zoo ('11) Matt Damon.						Think Like a...	
51	HGTV		LoveList	Love It or List It		Love It or List It		T.Luxury	T.Luxury	T.Luxury	T.Luxury	H.Hunt	House	H.Hunt	House	T.Luxury	T.Luxury	H.Hunt	House
52	MSNBC		News	The Beat (N)		Hardball (N)		All in (N)		R.Maddow (N)		The Last Word (N)		The 11th Hour (N)		Rachel Maddow		The Last Word	
54	BRAVO		H.Wives	Real Housewives		Real Housewives		Orange County (N)		Housewives (N)		Wives Dallas (N)		Watch	Real Housewives		Real Wives Dallas		H.Wives
55	WE		CSI	CSI: Miami		CSI: Miami		CSI: Miami		CSI: Miami		CSI: Miami		CSI: Miami		CSI: Miami		CSI: Miami	
56	ANPL		Wildlife	Yukon Men		Yukon Men		Yukon Men		A.B. People (N)		A.B. People (N)		Bush People		Bush People		Yukon Men	
57	TRAVEL		Foods	Bizarre Foods		Bizarre Foods		Bizarre Food		Bizarre Foods		Bizarre Foods		Bizarre	Bizarre	Bizarre Foods		Bizarre Foods	
58	TCM		Strangers on...		Murder She Said ('61)			★ The Dark Tower ('43)			The Phantom of the Opera ('62)				The Paris Express ('53)				The Ladykillers
59	SYFY		Movie	★★★ Terminator 2: Judgment Day ('91)						★★ Race to Witch Mountain ('09)				★★★★ The Princess Bride ('87)				Sucker Punch
60	COM		Futur.	SouthPk	South Park		SouthPk	SouthPk	SouthPk	SouthPk	SouthPk	SouthPk	SouthPk	Daily S.	Oppositi	SouthPk	SouthPk	Daily S.	Oppositi
61	TVLND		Griffith	MASH	MASH	MASH	MASH	Ray	Ray	Ray	Ray	Mom	Mom	Queens	Queens	Queens	Queens	Mom	Mom
62	LMN		Movie	I Have Your Children ('15)				A Wife's Nightmare ('14)				A Mother Betrayed ('15)				A Wife's Nightmare ('14)			
63	HIST		Pickers	American Pickers		American Pickers		American Pickers		Pickers (N)		Pawn	Pawn S.	Pawn S.	Pawn S.	American Pickers		American Pickers	
65	DISN		Jessie	Jessie	Bunk'd	Underc.	Underc.	Raven's.	StuckMid	Bizaard.	Bizaard.	Liv/Mad	Underc.	Bizaard.	Raven's.	StuckMid	Bunk'd	Bunk'd	Bizaard.
66	TOON		TeenT.	TeenT.	OK K.O.!	Gumball	BareBear	King Hill	Am.Dad	Clevela.	Am.Dad	BobBurg.	BobBurg.	Fam.Guy	Fam.Guy	Robot	TysonM.	Metalo.	BobBurg.
69	FNC		Speciali	Special Report		The Story		Tucker Carlson		The Five		Hannity		Tucker Carlson		The Five		Hannity	
70	GOLF		Golf	The Golf Fix (N)		Live From the Presidents Cup (L)				Live From the Presidents Cup				PGA Tour	Learn	Live From the Presidents Cup			
71	OWN		20/20	20/20		Dateline NBC		Dateline NBC		Dateline NBC		Dateline NBC		Dateline NBC		Dateline NBC		Dateline NBC	
74	ION		C.Minds	Criminal Minds		Criminal Minds		Criminal Minds		Criminal Minds		Criminal Mind 1/2		Criminal Mind 2/2		Criminal Minds		Law & Order: C.I.	
129	NGEO		Attack	Alien Deep		Stonehenge		Moose: Titans		Rise of Black Wolf		CougarUndercvr		Kingdom of North		American Beaver		Thunderbeast	
303	ESPNC		Football	NCAA Football Classics Ohio St./Purd.				NCAA Football Classics Tex./Ok. St.				NCAA Football Classics Ga./Ten.				NCAA Football Classics Stan./Wash.			
511	HBO		La La Land ('16) Emma Stone.			Last Week	News (N)	The Legend of Tarzan ('16) Alexander Skarsgård.				Clínica (N)	The Deuce		Boxing HBO After Dark Site: The Forum -- Inglewood, Calif.				
512	HBO2		VICE	★★ Rush Hour 3 ('07) Chris Tucker.			Room 104	The Deuce (N)		Ballers (N)	V.Principals (N)	Jackie ('16) Natalie Portman.			Last Week	V.Principals	★★★★ Nocturnal Animals ('16) Amy Adams.		
531	MAX		Flight of the...	★★ Friday the 13th ('80) Betsy Palmer.				★★★ Domestic Disturbance ('00)			★★★ Cape Fear ('91) Robert De Niro.				Tales Tour Bus	★★★ Alien: Resurrection ('97) Sigourney Weaver.			
551	SHOW		The Score	★★★ Splash ('84) Tom Hanks. A mermaid ventures into New York City.				Episodes	Dice	★★ Sign O' the Times ('87) Prince.			Ray Donovan		Naked SNCTM	Ray Donovan		Gary Owen: I Got My Associates	
571	TMC		★★★ The Insider ('99) Al Pacino. A former tobacco scientist reveals trade secrets.					★★★★ Lock, Stock and Two Smoking Barrels ('98) Jason Flemyng.				★★ Half Baked ('98) Dave Chappelle.		★★★ Don Jon ('13) Joseph Gordon-Levitt.				★★ Stake Land ('10)	

Find $avings$

ADVERTISE IN THE HomeFinder!

Distributed monthly at **over 400 locations - *more*** than *any other* real estate magazine in the area!

Glossy stock *and* **full color** included

Your ad appears in **PRINT and ONLINE**

Discounted rates on multiple runs and special listings

Call TODAY to discuss your perfect advertising plan: **501-7500**

"Dreams don't work, unless you do"

Find Your New Career
in the Daily Herald's
Job Finder
Advertising Deadline: Every Wednesday
To advertise on this special page call:
(254) 501-7500

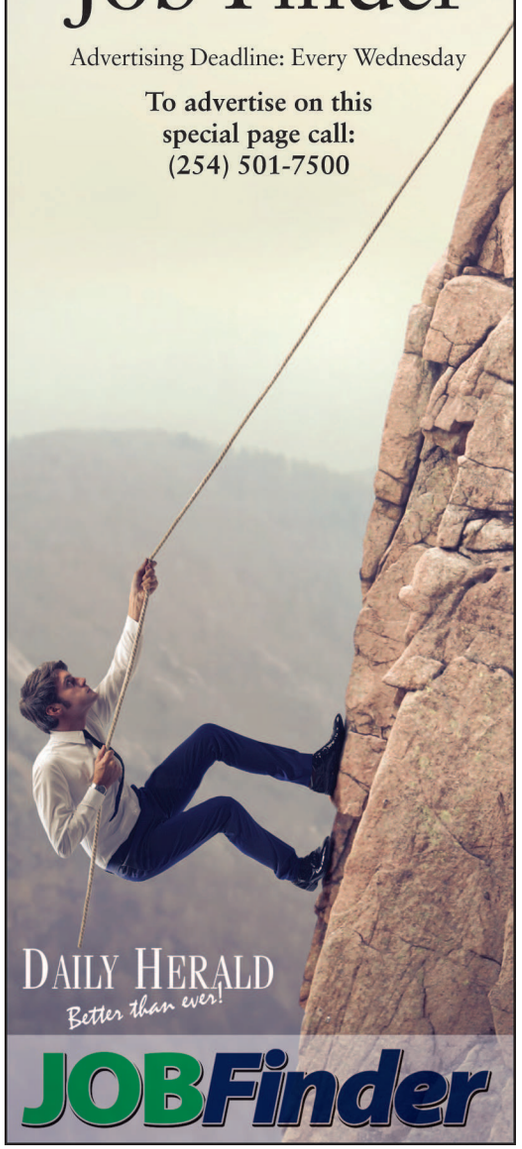

DAILY HERALD
Better than ever!
JOBFinder

Tuesday Prime time

TW = Time Warner Cable CH = Channel B = Broadcast CHILDREN MOVIES SPORTS Tuesday, Sept 26

T	CH	B	4:30	5 PM	5:30	6 PM	6:30	7 PM	7:30	8 PM	8:30	9 PM	9:30	10 PM	10:30	11 PM	11:30	12 AM	12:30
2	KWTX	10	E.DeGeneres (N)	News (N)	News (N)	News (N)	Ent. Tonight	NCIS (SP) (N)		Bull (SP) (N)		NCIS: New Orleans (SP) (N)		Ten at Ten (N)	The Late Show		James Corden		Daily Mail TV
3	KCEN	6	Dr. Phil	News (N)	NBCNews (N)	News (N)	Wheel Fortune	The Voice (N)		This Is Us (SP) (N)		Law & Order (P) (N)		News (N)	The Tonight Show		Late Night With Seth Meyers		Carson Daly
4	KNCT	46	Cyber-chase	Arthur	Business (N)	PBS NewsHour (N)		The Vietnam War (N)				The Vietnam War				News (N)	Tavis Smiley	The Vietnam War	
5	KXXV	25	Judge Judy	News 25 (N)	News (N)	News Channel 25 at 6:00 (N)		Celebrity Family Feud (SF) (N)		Dancing With the Stars: The Results (N)				News (N)	Jimmy Kimmel Live		Night-line	Paid Program	Paid Program
6	UNI		Impacto	P. Luche	Notic.	Rosa Guadalupe		Enamorandome		Mi marido tiene		Hoy Voy a Cambia		Impacto	Noticie.	Contacto Depor.		Quiero Amarte	
7	TELE		Suelta	Decision	Noticias	Caso cerrado (N)		Jenni Rivera (N)		Sin senos (N)		Señor de cielos (N)		Al rojo	Titulares	Sin Senos Si Hay		Señor de cielos	
12	TBS		Am.Dad	Fam.Guy	Fam.Guy	BigBang	BigBang	BigBang	BigBang	BigBang	BigBang	BigBang	BigBang	Conan (N)		Seinfeld	Conan		2 Broke
14	KWKT	44	Goldberg	Mom	news at 9 (N)	The Big Bang	The Big Bang	Lethal Weapon (SP) (N)		The Mick (N)	Brooklyn (SP) (N)	Fox 44 News at 9 Central Texas (N)		Mom	Modern Family	Modern Family	Met Mother	Two and a Half	Two and a Half
21	CSPAN		U.S. House of Representatives (L)							Politics & Public Policy Today									
23	CNBC		Money	Mad Money		Shark Tank		Shark Tank		Shark Tank		Shark Tank		Billion Buyer		Billion Buyer		Billion Buyer	
24	CNN		Sit.Room	The Situation		OutFront		A. Cooper 360		A. Cooper 360		CNN Tonight		CNN Tonight		A. Cooper 360		A. Cooper 360	
26	FSN		Bret Bielema (N)		In. LSU	Stars (N)	Pre-game	MLB Baseball Houston Astros at Texas Rangers (L)						Rangers	Cowboys	Sports	Pow.Spo.	MLB Baseball	
27	ESPN		Interrupt	SportsCenter (N)		MLB Baseball (L)						MLB Baseball (L)						SportsCenter (N)	
28	ESPN2		Football	Horn	Interrupt	SportsCenter (N)		WNBA Basketball Playoffs (L)				Poker World Series		Poker World Series		E:60		NFL Live	
29	TNT		The Hunger Games: Catching Fire ('13)					★★ Now You See Me ('13) Jesse Eisenberg.					The Family ('13) Robert De Niro.					Law & Order	
30	USA		Chrisley	Chrisley	Chrisley	Chrisley	Chrisley	WWE Super Smackdown				Chrisley	Chrisley	Modern	Modern	Modern	Modern	Chrisley	Chrisley
31	AMC		★★ Pompeii ('14) Kit Harington. A gladiator races to his love when Vesuvius erupts.					★★ Pirates of the Caribbean: On Stranger Tides ('11) Johnny Depp.						★★ Clash of the Titans ('10) Sam Worthington.					Pompeii
32	LIFE		Grey's	★★ Jumping the Broom ('11)				★★ Hitch ('05) Will Smith.						Dance Moms		★★ Hitch ('05) Will Smith.			
33	A&E		Remini	Remini: Scientology				L. Remini		L. Remini		L. Remini		L. Remini		L. Remini		L. Remini	
34	SPIKE		Ink Mstr	Ink Master		Ink Master		Ink Master		Ink Master		Ink Master			Tattoo	Tattoo	Tattoo	Tattoo	Tattoo
35	BET		Movie	To Be Announced						Being Mary Jane		Being Mary Jane		Being Mary Jane		Martin	Martin	Martin	Martin
37	FS1		Speak	Race Hub (L)		NFL Film	NFL Film	MLB Best	UFC Ten	Boxing Premier Champions (L)				Whiparound (L)		Speak for Yourself		Skip and Shannon	
38	DSC		I Almost	To Be Announced		To Be Announced		Street Justice		Street Justice		To Be Announced		Street Justice		Killing Fields		Killing Fields	
39	TLC		Say Yes	Say Yes	Say Yes	The Little Couple: Big Updates (N)				Little Couple (N)		7 Johnstons (N)		The Little Couple		7 Little Johnstons		The Little Couple	
40	FREE		Coming to A...	★★ Date Night ('10) Tina Fey.					★★ Life as We Know It ('10) Katherine Heigl.					The 700 Club		★★★ The Lucky One ('12)			
41	OXYG		NCIS: LA	NCIS: Los Angeles		NCIS: Los Angeles		NCIS: Los Angeles		NCIS: Los Angeles		NCIS: Los Angeles		NCIS: Los Angeles		NCIS: Los Angeles		NCIS: Los Angeles	
42	FOOD		Chopped	Chopped		Chopped		Chopped (N)		Chopped		Chopped (N)		Chopped	Chopped	Chopped		Chopped	
43	EWTN		Choices	News	Coming	Daily Mass		Mother Angelica		News	Rosary	Real Life		Threshold of Hope		Women	Daily Mass		Mother Angelica
44	HALL		Movie	Last Man	Last Man	Last Man	Last Man	Last Man	Last Man	Middle	Middle	Middle	Middle	G. Girls	G. Girls	G. Girls	G. Girls	Frasier	Frasier
45	KPLE	31	Praise	JohnGray	R.Morris	Supernat	Potter	Praise		J. Prince	Word	Everyday	Confid.	Praise		God	Andrew.	Sekulow	Creflo
49	NICK		Loud H.	Dude Per	H.Danger	H.Danger	IFrankie	F.House	F.House	F.House	F.House	Fresh P.	Fresh P.	Friends	Friends	Friends	Friends	Goldberg	Goldberg
50	FX		Underworld: Awakening			★★★ Iron Man 3 ('13) Robert Downey Jr..						Cult (N)		Cult		Cult		Cult	
51	HGTV		Fixer	Fixer Upper		Fixer Upper		Fixer Upper		Fixer Upper		H.Hunt	House	H.Hunt	House	Fixer Upper		H.Hunt	House
52	MSNBC		News	The Beat (N)		Hardball (N)		All in (N)		R.Maddow (N)		The Last Word (N)		The 11th Hour (N)		Rachel Maddow		The Last Word	
54	BRAVO		Vander	Below Deck		Below Deck		Below Deck		Below Deck (N)		Vander	Vander	Watch	Below Deck			Vander	H.Wives
55	WE		Law&O.	Law & Order		Law & Order		Law & Order		Law & Order		Law & Order		Law & Order		Law & Order		Law & Order: C.I.	
56	ANPL		Justice	Rugged Justice		North Woods Law		North Woods Law		Animal-Ops (P) (N)		Animal Black Ops		Animal Black Ops		Animal Black Ops		North Woods Law	
57	TRAVEL		Bizarre	Bizarre Foods		Bizarre Foods		Bizarre	Bizarre	Bizarre Foods (N)		Bizarre Foods		Bizarre Foods		Bizarre Foods		Bizarre Foods	
58	TCM		Movie	2010: The Year We Make Contact				The Barretts of Wimpole Street				★★★ A Farewell to Arms ('57) Rock Hudson.						Tender Is the Night ('61)	
59	SYFY		The Princess Bride ('87)			★★ Race to Witch Mountain ('09)				Game Face (N)		Charlie and the Chocolate Factory ('05)						★★★ Immortals ('11)	
60	COM		Futur.	Tosh.0	Tosh.0		Tosh.0	Tosh.0	Tosh.0	Tosh.0	Tosh.0	Tosh.0	J. Jeff.	Daily S.	Oppositi	J. Jeff.	Tosh.0	Daily S.	Oppositi
61	TVLND		Griffith	MASH	MASH	MASH	MASH	Ray	Ray	Ray	Ray	Mom	Mom	Queens	Queens	Queens	Queens	Mom	Mom
62	LMN		Movie	The Wrong Boyfriend ('16)				The Perfect Daughter ('15)				A Friend of the Family ('05)				The Perfect Daughter ('15)			
63	HIST		Count.	Forged in Fire		Forged in Fire		Forged in Fire: Cutting Deeper (N)						Forged in Fire		Forged /Forged in Fire			
65	DISN		Jessie	Jessie	Bunk'd	Underc.	Underc.	Raven's.	StuckMid	Bizaard.	Bizaard.	Liv/Mad	Underc.	Bizaard.	Raven's.	StuckMid	Bunk'd	Bunk'd	Bizaard.
66	TOON		TeenT.	TeenT.	OK K.O.!	Gumball	BareBear	King Hill	Am.Dad	Clevela.	Am.Dad	BobBurg.	BobBurg.	Family Guy		Robot	TysonM.	Frisky	BobBurg.
69	FNC		Speciali	Special Report		The Story		Tucker Carlson		The Five		Hannity		Tucker Carlson		The Five		Hannity	
70	GOLF		Learn	Live From the Presidents Cup (L)						Live From the Presidents Cup									
71	OWN		Oprah	Where Are They?		Where Are They?		If Loving You		If Loving You (N)		Greenleaf		If Loving You		If Loving You		Greenleaf	
74	ION		C.Minds	Criminal Minds		Criminal Minds		Criminal Minds		Criminal Minds		Criminal Mind 1/2		Criminal Mind 2/2		Criminal Minds		Law & Order: C.I.	
129	NGEO		Trooper	The '80s		The '90s		The '90s		American High		Without a Net (N)		American High		Life Below Zero		Life Below Zero	
303	ESPNC		NCAA Football			NCAA Football Ore. St./Wash.St.				NCAA Football Classics TCU/Okl.			Top 5 R.	Who's Number 1?		NCAA Football Classics Ind./Mich. St.			
511	HBO		A Monster Calls ('16)		Real Time With Bill Maher		News (N)	First Look / ★★ Lara Croft: Tomb Raider ('01) Angelina Jolie.				Real Sports With Bryant Gumbel (N)		V.Prin-cipals	Ballers	The Deuce		Jackie ('16) Natalie Portman.	
512	HBO2		The Blues ...	★★★ Slumdog Millionaire ('08) Dev Patel.				Migra-ntes	V.Prin-cipals	Vice Principals		Assassin's Creed ('16) Michael Fassbender.				Boxing HBO After Dark Site: The Forum -- Inglewood, Calif.			
531	MAX		Win a Date ...	How to Be Single ('16) Dakota Johnson.				★★ She's Out of My League ('10) Alice Eve.			★★ Little Nicky ('00) Adam Sandler.			Tales Tour Bus	★★ Bachelor Party ('84) Tom Hanks.				Sisters
551	SHOW		London Town ('16) Natascha McElhone.			Dice	Episodes	Ray Donovan		Inside the NFL (N)		NavyFootball (N)	Navy Football	Inside the NFL		Tough Guys			Naked SNCTM
571	TMC		Pretty Persua...	★★★ Mother's Day ('16) Britt Robertson.				★★★ The Others ('01) Nicole Kidman.				★★ Eastern Promises ('07) Naomi Watts.			★★ Fear ('96) Reese Witherspoon.				Open Water

Television

Crossword

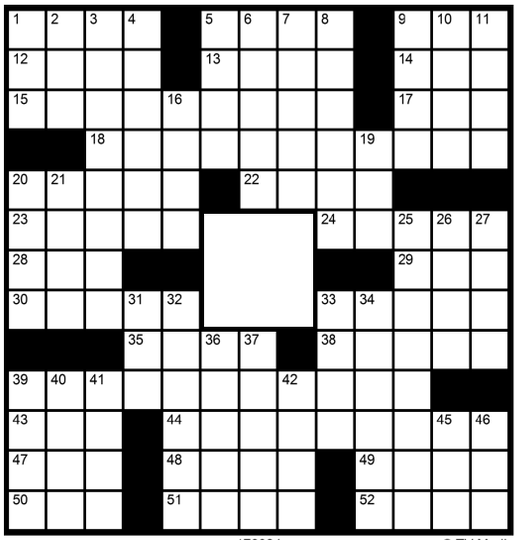

170924 © TV Media

ACROSS

1 Roulette bet in Monte Carlo
5 Recipe info: Abbr.
9 Army cops
12 "Haus" wife
13 Greek earth goddess
14 The Diamondbacks, on scoreboards
15 Documented, in America
17 Picked up
18 Spinoff "The Good Fight's" parent show
20 Jones of the Miracle Mets
22 Single thing
23 Anthology series inspired by a 1996 film
24 African antelope
28 Start of long-distance dialing
29 Halloween head topper
30 Passover feast
33 What 17, 18, 23 and 39 Across have in common
35 Card game start
38 California's Point ___
39 It featured President Bartlet
43 "The Crying Game's" (1992) Oscar-nominated lead Stephen ___
44 Willingly receiving
47 Windy City trains
48 Hilariously funny thing
49 Make ___ ___ of
50 Summer clock setting in 39 Across
51 Guitarist Lofgren
52 "___ we forget"

DOWN

1 Ozone depleter, briefly
2 Grp. involved in "the Troubles"
3 Went on and on
4 "Family Guy's" Rhode Island town
5 Awestruck
6 Near-sighted cartoon character Mr. ___
7 Attach
8 Make unhappy
9 Star followers
10 Univ. staff member
11 Webmaster's creation
16 Carson's successor
19 Like some humor
20 Corp. money managers
21 '90s role for Teri Hatcher: Lois ___
25 It's played on the road
26 Margarita fruit
27 Turkish generals
31 One of eight Eng. kings
32 Win back, as trust
33 Job for a plumber
34 Airport pickup
36 Computer character set
37 Maj.'s superior
39 "One ___ Hill"
40 Didn't break
41 9 Down's origin
42 Moistens
45 "If I Ruled the World" rapper
46 Explosive letters

Solution on page 15

Late Laughs

Conan

The city of Baltimore removed four statues of Confederate heroes. Or, as "Fox News" reported it, "Baltimore liberals force pigeons from their homes."

In Washington, D.C., vandals spray-painted graffiti on the Lincoln Memorial. Historians are calling it the second-worst thing to ever happen to Abraham Lincoln.

Some white supremacists are now upset because they're taking DNA tests and discovering they're part black. And you know who's even more upset? Their black ancestors.

The Tonight Show With Jimmy Fallon

The dating site OkCupid is banning white supremacists. So, white supremacists will have to look for love where they usually do — family reunions.

Twenty-year-old Nobel Peace Prize winner Malala Yousafzai has been accepted to Oxford University. When she puts her Nobel Prize on the shelf, her roommate will quietly put away all her youth soccer trophies.

The Late Late Show With James Corden

Former White House communications director Anthony Scaramucci — you know, the Mooch — posted a tweet comparing what happened during his firing from the White House to what happened to Monica Lewinsky during the Bill Clinton sex scandal. Now think about this: Scaramucci is comparing himself to someone who helped get a president impeached. I LIKE where this is going.

Sudoku

					1			
3	9							
	7		2				9	3
6			4					9
			9			6	2	1
	1	5				3		
		6		8				
	2							
4		7				5		

170924

Fill in the grid so that every row, every column, and every 3x3 box contains the digits 1 through 9.
Solution on page 15.

Daily Herald's
TV BOOK
Strip Ads

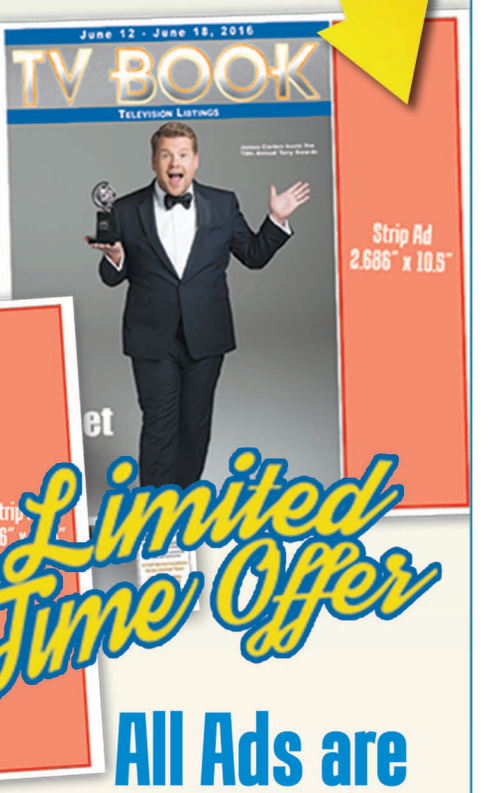

Limited Time Offer

All Ads are FULL COLOR with PRIME POSITIONS

(Outer Edges)

Publishes in the Sunday edition of the Daily Herald

(254) 501-7500
kdhnews.com

IMPORTANT NOTICE

ATTENTION COUPON USERS

It is a criminal offense to take more than one paper out of vending machines and racks in stores for the use of couponing and/or resale. If a person is caught for this violation they will be prosecuted.

DAILY HERALD
Better than ever!

Wednesday Prime time

TW = Time Warner Cable CH = Channel B = Broadcast CHILDREN MOVIES SPORTS Wednesday, Sept 27

T	CH	B	4:30	5 PM	5:30	6 PM	6:30	7 PM	7:30	8 PM	8:30	9 PM	9:30	10 PM	10:30	11 PM	11:30	12 AM	12:30
2	KWTX	10	E.DeGeneres (N)	News (N)	News (N)	News (N)	Ent. Tonight	Survivor (SP) (N)		SEAL Team (P) (N)		Criminal Minds (SP) (N)		Ten at Ten (N)	The Late Show		James Corden		Daily Mail TV
3	KCEN	6	Dr. Phil	News (N)	NBCNews (N)	News (N)	Wheel Fortune	The Blacklist (SP) (N)		Law & Order: S.V.U. (SP) (N)		Chicago P.D. (SP) (N)		News (N)	The Tonight Show		Late Night With Seth Meyers		Carson Daly
4	KNCT	46	Cyberchase	Arthur	Business (N)	PBS NewsHour (N)		The Vietnam War (N)				The Vietnam War				News (N)	Tavis Smiley	The Vietnam War	
5	KXXV	25	Judge Judy	News 25 (N)	News (N)	News Channel 25 at 6:00 (N)		Goldberg (N)	Speech (SP) (N)	Modern (SP) (N)	Am.Wife (SP) (N)	Designated Survivor (SP) (N)		News (N)	Jimmy Kimmel Live		Nightline	Paid Program	Paid Program
6	UNI		Impacto	P. Luche	Notic.	Rosa Guadalupe		Enamorandome		Mi marido tiene		Hoy Voy a Cambia		Impacto	Noticie.	Contacto Depor.		Quiero Amarte	
7	TELE		Suelta	Decision	Noticias	Caso cerrado (N)		Jenni Rivera (N)		Sin Senos Si (N)		Señor de cielos (N)		Al rojo	Titulares	Sin Senos Si Hay		Señor de cielos	
12	TBS		Am.Dad	Fam.Guy	Fam.Guy	BigBang	BigBang	BigBang	BigBang	BigBang	BigBang	BigBang	Frontal	Conan (N)		Frontal	Conan (N)		Tribeca
14	KWKT	44	Goldberg	Mom	news at 9 (N)	The Big Bang	The Big Bang	Empire (SP) (N)		Star (SP) (N)		Fox 44 News at 9 Central Texas (N)		Mom	Modern Family	Modern Family	Met Mother	Two and a Half	Two and a Half
21	CSPAN		U.S. House of Representatives (L)							Politics & Public Policy Today									
23	CNBC		Money	Mad Money		Shark Tank		Shark Tank		Shark Tank		Shark Tank		Rich	Rich	Rich	Rich	Rich	Rich
24	CNN		Sit.Room	The Situation		OutFront		A. Cooper 360		A. Cooper 360		CNN Tonight		CNN Tonight		A. Cooper 360		A. Cooper 360	
26	FSN		Dbl T (N)	Football	Pulse (N)	Cowboys	Focused	NCAA Volleyball Baylor at Texas (L)				Player	Stars	Stars	Pudge	WPT Poker		MLB Baseball	
27	ESPN		Interrupt	SportsCenter (N)		MLB Baseball Chicago Cubs at St. Louis Cardinals (L)						MLB Baseball San Diego Padres at Los Angeles Dodgers (L)						SportsCenter (N)	
28	ESPN2		Football	Horn	Interrupt	SportsCenter (N)		30 for 30 (N)			30Shorts	NFL's Greatest (N)		SportsCenter (N)		SportsCenter (N)		NFL Live	
29	TNT		Bones	Bones		Bones		★★★ San Andreas ('15) Dwayne Johnson.					★★★ The Chronicles of Riddick ('04)					Hawaii Five-0	
30	USA		SVU	Law&Order: SVU		Law&Order: SVU		Law&Order: SVU		★★★ The Help ('11) Emma Stone.						Chrisley	Chrisley	Chrisley	Chrisley
31	AMC		★★ Pirates of the Caribbean: On Stranger Tides ('11) Johnny Depp.					★★★ The Hobbit: An Unexpected Journey (2012, Fantasy) Ian McKellan, Martin Freeman. A Hobbit helps dwarves regain Lonely Mountain.								★★★ The Da Vinci Code ('06) Tom Hanks.			
32	LIFE		Grey's	Grey's Anatomy		Grey's Anatomy		★★★ Unfaithful ('02) Richard Gere.						Little W. Dallas		★★★ Unfaithful ('02)			
33	A&E		S. Wars	S. Wars	S. Wars	S. Wars	S. Wars	S. Wars	S. Wars	S. Wars	S. Wars	The Lowe Files (N)		S. Wars	S. Wars	S. Wars	S. Wars	S. Wars	S. Wars
34	SPIKE		Campus	Cops	Cops	Cops	Cops	Cops	Cops	Cops	Cops	Cops	Cops	Cops	Cops	Cops	Cops	Cops	Cops
35	BET		To Be Announced					To Be Announced					Martin	Martin	Martin	Martin	Martin	Martin	Martin
37	FS1		Speak	Race Hub (L)		UFC FB	UFC Ten	UFC Unleashed		TUF: Champion		TUF (N)		TUF Talk	Whiparound (L)		Knockout	TUF: Champion	
38	DSC		Garage	Misfit Garage		Misfit Garage		Misfit Garage (N)		Misfit Garage (N)		Garage Rehab (N)		Misfit Garage		Garage Rehab		Misfit Garage 1/2	
39	TLC		Say Yes	Say Yes	Say Yes	NY ER	NY ER	NY ER	NY ER	NY ER	NY ER	NY ER	NY ER	NY ER	NY ER	NY ER	NY ER	NY ER	NY ER
40	FREE		Movie	★★ 27 Dresses ('08) Katherine Heigl.					★★ The Break Up ('06) Vince Vaughn.					The 700 Club		★★★ You Again ('10) Kristen Bell.			
41	OXYG		NCIS	NCIS		NCIS		NCIS		NCIS		NCIS		NCIS		NCIS		NCIS	
42	FOOD		W.Cooks	WorstCooks		WorstCooks		WorstCooks		WorstCooks (N)		Best Baker (P) (N)		Halloween Baking		WorstCooks		BestBakerAmerica	
43	EWTN		Convrse	News	Coming	Daily Mass		EWTN Live (N)		News	Rosary	Father Spitzer 2/2		Church	Women	Daily Mass		EWTN Live	
44	HALL		Movie	Last Man	Last Man	Last Man	Last Man	Last Man	Last Man	Middle	Middle	Middle	Middle	G. Girls	G. Girls	G. Girls	G. Girls	Frasier	Frasier
45	KPLE	31	Praise	BeScenes	Dr. Leaf	Restore	Potter	JohnGray	T.Point	J. Prince	Furtick	B.Moore	R Morris	JohnGray	Drive	Confid.	Jesse D.	Laurie	Creflo
49	NICK		Loud H.	Dude Per	H.Danger	H.Danger	IFrankie	F.House	F.House	F.House	F.House	Fresh P.	Fresh P.	Friends	Friends	Friends	Friends	Goldberg	Goldberg
50	FX		★★★ Iron Man 3 ('13) Robert Downey Jr..					★★ Battleship ('12) Taylor Kitsch.						★★ Battleship ('12) Taylor Kitsch.					
51	HGTV		Buying	Buying and Selling		Buying and Selling		Property Brothers		Buying/ Sell (N)		H.Hunt	House	Property Brothers		Buying and Selling		H.Hunt	House
52	MSNBC		News	The Beat (N)		Hardball (N)		All in (N)		R.Maddow (N)		The Last Word (N)		The 11th Hour (N)		Rachel Maddow		The Last Word	
54	BRAVO		H.Wives	Real Housewives		Real Housewives		Real Housewives		Real Housewives		Below Deck		Watch	★★ Legally Blonde ('01)				Movie
55	WE		CSI	CSI: Miami		CSI: Miami		CSI: Miami		CSI: Miami		CSI: Miami		CSI: Miami		CSI: Miami		Law & Order: C.I.	
56	ANPL		Treehs.	Treehouse		Treehouse		Treehouse		Treehouse Masters: Branched Out				Treehouse		Treehouse Masters: Branched Out			
57	TRAVEL		Foods	Bizarre Foods		Exp. Unkown		Exp. Unkown		Exp. Unkown (N)		Legendar	Exp.Unk.	Exp. Unkown		Exp. Unkown		Legendar	Exp.Unk.
58	TCM		Movie	Fastest Gun Alive ('56) Glenn Ford.				★★★ Heidi ('52)			★★ Sealed Cargo ('51)				★★ McQ ('74) John Wayne.				Movie
59	SYFY		★ The Legend of Hercules ('14)				★★★ The Book of Eli ('09)					Channel Zero (N)		Game Face		★ Mega Python vs. Gatoroid ('11)			
60	COM		Futur.	SouthPk	South Park		SouthPk	SouthPk	SouthPk	SouthPk	SouthPk	SouthPk	Broad	Daily S.	Oppositi	SouthPk	Broad	Daily S.	Oppositi
61	TVLND		Griffith	MASH	MASH	MASH	MASH	Ray	Ray	Loves Ray		Mom	Mom	Queens	Queens	Queens	Queens	Mom	Mom
62	LMN		Movie	Kidnapped: The Hannah Anders...				New York Prison Break: The Sed...				Menendez: Blood Brothers ('17)				New York Prison Break: The Sed...			
63	HIST		Pickers	American Pickers		American Pickers		American Pickers: Bonus Buys (N)						American Pickers		American Pickers: Bonus Buys			
65	DISN		Jessie	Jessie	Bunk'd	Underc.	Underc.	Raven's.	StuckMid	Bizaard.	Bizaard.	Liv/Mad	Underc.	Andi M.	Raven's.	StuckMid	Bunk'd	Bunk'd	Bizaard.
66	TOON		Spy Kids ('01)		OK K.O.!	Gumball	BareBear	King Hill	Am.Dad	Clevela.	Am.Dad	BobBurg.	BobBurg.	Fam.Guy	Fam.Guy	Robot	TysonM.	Saul	BobBurg.
69	FNC		Speciali	Special Report		The Story		Tucker Carlson		The Five		Hannity		Tucker Carlson		The Five		Hannity	
70	GOLF		Presidents Cup			Live From the Presidents Cup (N)						Live From the Presidents Cup							
71	OWN		Boss	Undercover Boss		Greenleaf		Greenleaf		Greenleaf		Greenleaf (N)		Greenleaf		Greenleaf		Greenleaf	
74	ION		Law&O.	Law & Order		Law & Order		Law & Order		Law & Order		Law & Order		Law & Order		Law & Order		Law & Order: C.I.	
129	NGEO		Trooper	JFK: Lost Bullet		JFK: The Final Hours				Killing Reagan				JFK: The Final Hours				Underworld, Inc.	
303	ESPNC		Football	NCAA Football Classics Arz./UCLA				NCAA Football Classics UNC/Fla. S.				NCAA Football Classics Stan./Wash.				NCAA Football Classics Ten./Ga.			
511	HBO		★★★★ The Hitchhiker's Guide to the Galaxy ('05) Martin Freeman.				News (N)	Hidden Figures ('16) Taraji P. Henson.				The Deuce		The Deuce		ClínicaMigrantes	Hacksaw Ridge ('16) Andrew Garfield.		
512	HBO2		First Look	Last Week	Search Party ('14) Thomas Middleditch.			Real Time With Bill Maher		Last Week	Room 104	VICE		First Look / ★★ The Rocker ('08) Rainn Wilson.			★★ My Big Fat Greek Wedding ('02) Nia Vardalos.		
531	MAX		★★★ Die Hard With a Vengeance ('95) Bruce Willis.					★★★★ Raging Bull ('80) Robert De Niro.				TBA		Live by Night ('16) Ben Affleck.			Now You See Me 2 ('16) Jesse Eisenberg.		
551	SHOW		★★★ I Am Number Four ('11)		★★ Open Range ('03) Robert Duvall. A former gunslinger is threatened by a corrupt lawman.					★★★ Gangs of New York ('02) Leonardo DiCaprio. A young man seeks to avenge his father's murder.						Inside the NFL		Navy Football	Gary Owen
571	TMC		Body ('15) Helen Rogers.		The Hybrid ('14) John Lynch.			★★★★ 12 Monkeys ('95) Bruce Willis.				Hardcore Henry ('15) Sharlto Copley.				★★★ The Thing ('82) Kurt Russell.			

Thursday Prime time

TW = Time Warner Cable CH = Channel B = Broadcast CHILDREN MOVIES SPORTS Thursday, Sept 28

T	CH	B	4:30	5 PM	5:30	6 PM	6:30	7 PM	7:30	8 PM	8:30	9 PM	9:30	10 PM	10:30	11 PM	11:30	12 AM	12:30
2	KWTX	10	E.DeGeneres (N)	News (N)	News (N)	News (N)	NFL Kick (L)	NFL Kick (L)	NFL Football Chicago Bears at Green Bay Packers Site: Lambeau Field -- Green Bay, Wis. (L)					Ten at Ten (N)	The Late Show		James Corden		Daily Mail TV
3	KCEN	6	Dr. Phil	News (N)	NBCNews (N)	News (N)	Wheel Fortune	Super (SP) (N)	GoodPlace (N)	WGrace (SP) (N)	Great News	Chicago Fire (SP) (N)		News (N)	The Tonight Show		Late Night With Seth Meyers		Carson Daly
4	KNCT	46	Cyberchase	Arthur	Business (N)	PBS NewsHour (N)		The Vietnam War (N)				The Vietnam War				News (N)	Tavis Smiley	The Vietnam War	
5	KXXV	25	Judge Judy	News 25 (N)	News (N)	News Channel 25 at 6:00 (N)		Grey's Anatomy (SP) (N)		Grey's Anatomy (N)		Get Away With Murder (SP) (N)		News (N)	Jimmy Kimmel Live		Nightline	Paid Program	Paid Program
6	UNI		Impacto	P. Luche	Notic.	Rosa Guadalupe		Enamorandome		Mi marido tiene		Hoy Voy a Cambia		Impacto	Noticie.	Contacto Depor.		Quiero Amarte	
7	TELE		Suelta	Decision	Noticias	Caso cerrado (N)		Jenni Rivera (N)		Sin Senos Si (N)		Señor de cielos (N)		Al rojo	Titulares	Sin Senos Si Hay		Señor de cielos	
12	TBS		Am.Dad	Fam.Guy	Fam.Guy	Seinfeld	Seinfeld	Seinfeld	Seinfeld	BigBang	BigBang	BigBang	TheGuest	Conan (N)		TheGuest	Conan		Seinf.
14	KWKT	44	Goldberg	Mom	news at 9 (N)	The Big Bang	The Big Bang	Gotham (SP) (N)		The Orville (N)		Fox 44 News at 9 Central Texas (N)		Mom	Modern Family	Modern Family	Met Mother	Two and a Half	Two and a Half
21	CSPAN		U.S. House of Representatives (L)							Politics & Public Policy Today									
23	CNBC		Money	Mad Money		Shark Tank		Shark Tank		Shark Tank		Rich (N)	Rich	Rich	Rich	Rich	Rich	Rich	Rich
24	CNN		Sit.Room	The Situation		OutFront		A. Cooper 360		A. Cooper 360		CNN Tonight		CNN Tonight		A. Cooper 360		A. Cooper 360	
26	FSN		Frogs	UFCMain	Outdoor	Pulse	Pre-game	MLB Baseball Oakland Athletics at Texas Rangers (L)						Rangers	Cowboys	Fishing Report		MLB Baseball	
27	ESPN		Interrupt	SportsCenter (N)		SportsCenter (N)		NCAA Football Texas at Iowa State (L)						SportsCenter (N)		SportsCenter (N)		SportsCenter (N)	
28	ESPN2		Football	Horn	Interrupt	Fantasy	ESPN (N)	H.S. Football Site: C.H. Collins Athletic Complex (L)						Skateboarding		Nación ESPN (N)		J & J (N)	30/30
29	TNT		Bones	Bones		Bones		Into the Storm ('14)				★★ Divergent ('14) Shailene Woodley.						Castle	
30	USA		NCIS	NCIS		NCIS		NCIS		NCIS		NCIS		Law&Order: SVU		Law&Order: SVU		Law&Order: SVU	
31	AMC		★★★ The Hobbit: An Unexpected Journey ('12) Martin Freeman.					★★★ Con Air ('97) Nicolas Cage. A group of convicts take over a transport plane.				★★★★ The Shawshank Redemption ('94) Tim Robbins. A banker is wrongly convicted of a double murder.							Seven ('95)
32	LIFE		Grey's	Am. Beauty Star		Project Runway		Runway	PRunway	Project Runway (N)				A.BeautyStar (N)	Runway	Runway	PRunway	Project Runway	
33	A&E		Murder	Murder of Laci P		Murder of Laci P		The Murder of Laci Peterson: A Closer Look (N)					TBA	Murder of Laci P		Murder-Laci Peterson			TBA
34	SPIKE		Movie	Friends	Friends	Friends	Friends	★★★ Jurassic Park ('93) Sam Neill.						★★★ The Lost World: Jurassic Park ('97)					
35	BET		To Be Announced					To Be Announced					Martin	Martin	Martin	Martin	Martin	Martin	Martin
37	FS1		Speak	Race Hub (L)		UFC UFC 203 Site: Quicken Loans Arena -- Cleveland, Ohio						UFC FB	UFC Ten	Whiparound (L)		Speak for Yourself		Skip and Shannon	
38	DSC		Alaska	Alaska/Frontier		Alaska/Frontier		Alaska/Frontier		Alaska/Frontier		Alaska/Frontier		Alaska/Frontier		Alaska/Frontier		Alaska/Frontier	
39	TLC		Say Yes	Say Yes	Say Yes	My 600-lb Life		My 600-lb Life		My 600-lb Life				My 600-lb Life		My 600-lb Life		My 600-lb Life	
40	FREE		Movie	★★ The Break Up ('06) Vince Vaughn.					★★★ Grease ('78) John Travolta.					The 700 Club		★★ 13 Going on 30 ('04)			
41	OXYG		CSI	CSI: Crime Scene		CSI: Crime Scene		CSI: Crime Scene		CSI: Crime Scene		CSI: Crime Scene		CSI: Crime Scene		CSI: Crime Scene		CSI: Crime Scene	
42	FOOD		BeatFlay	BeatFlay	BeatFlay	Chopped		Chopped		Chopped		BeatFlay	BeatFlay	BeatFlay	BeatFlay	Chopped		BeatFlay	BeatFlay
43	EWTN		Real Life	News	Coming	Daily Mass		The World Over (L)		News	Rosary	Pro-life	Catalog.	Vaticano	Women	Daily Mass		The World Over	
44	HALL		Movie	Last Man	Last Man	Last Man	Last Man	Last Man	Last Man	Middle	Middle	Middle	Middle	G. Girls	G. Girls	G. Girls	G. Girls	Frasier	Frasier
45	KPLE	31	Graham	JohnGray	Confid.	History	Potter	Church	ACT	J. Prince	Integrity	J.Osteen	C. Caine	Praise		MLucado	R.Morris	Facts	Creflo
49	NICK		Loud H.	Dude Per	H.Danger	H.Danger	IFrankie	★★★ Shrek Forever After ('10)				Fresh P.	Fresh P.	Friends	Friends	Friends	Friends	Goldberg	Goldberg
50	FX		★★ The Equalizer ('14) Denzel Washington.					★★ Lucy ('14) Scarlett Johansson.				Better	Better	Better	★★ Lucy ('14) Scarlett Johansson.				Better
51	HGTV		FlipFlop	FlipFlop	FlipFlop	FlipFlop	FlipFlop	FlipFlop	FlipFlop	FlipATL	FlipFlop	H.Hunt	House	VintFlip	VintFlip	FlipATL	FlipFlop	H.Hunt	House
52	MSNBC		News	The Beat (N)		Hardball (N)		All in (N)		R.Maddow (N)		The Last Word (N)		The 11th Hour (N)		Rachel Maddow		The Last Word	
54	BRAVO		Flipping	Flipping Out		Flipping Out		Flipping Out		Flipping Out (N)		Below Deck		Watch	Flipping Out		Real Housewives		Vander
55	WE		Law:CI	Law & Order: C.I.		Mary Mary		Mary Mary		Mary Mary (SP) (N)		Mary Mary		Mary Mary		CSI: Miami		CSI: Miami	
56	ANPL		Be Alive	Be Alive		Inside Me		Inside Me		Inside Me		I Was Prey (N)		Inside Me		Inside Me		Inside Me	
57	TRAVEL		Museum	Mystery Museum		Mystery Museum		Mystery Museum		Museum (N)		Mystery Museum		Mystery Museum		Mystery Museum		Mystery Museum	
58	TCM		Movie	Witness for the Prosecution ('57)				★ The Love-Ins ('67) Richard Todd.				★ Riot On Sunset Strip ('67)				The Panic in Needle Park ('71)			
59	SYFY		The Book of Eli	★★★ 300 ('06) Gerard Butler.						★★★ Salt ('10) Angelina Jolie.				★★ Flatliners ('90) Kiefer Sutherland.					Movie
60	COM		Futur.	Tosh.0			Tosh.0	Tosh.0	Tosh.0	Tosh.0	Tosh.0	Nathan	SouthPk	Daily S.	Oppositi	The Pres	SouthPk	Daily S.	Oppositi
61	TVLND		Griffith	MASH	MASH	MASH	MASH	Ray	Ray	Ray	Ray	Mom	Mom	Queens	Queens	Queens	Queens	Mom	Mom
62	LMN		Movie	Mommy, I Didn't Do It ('16)				Stalked By My Doctor: The Return				Death Clique ('14)				Stalked By My Doctor: The Return			
63	HIST		Pawn S.	Pawn S.	Pawn S.	Pawn S.	Pawn S.	Ice Road Truckers: Breaking the Ice (N)								Ice Road Truckers: Breaking the Ice			
65	DISN		Jessie	Jessie	Bunk'd	Underc.	Underc.	Raven's.	StuckMid	Bizaard.	Bizaard.	Liv/Mad	Underc.	Bizaard.	Raven's.	StuckMid	Bunk'd	Bunk'd	Bizaard.
66	TOON		Rango ('11)		OK K.O.!	Gumball	BareBear	King Hill	Am.Dad	Clevela.	Am.Dad	BobBurg.	BobBurg.	Fam.Guy	Fam.Guy	Robot	TysonM.	Tim&Eric	BobBurg.
69	FNC		Speciali	Special Report		The Story		Tucker Carlson		The Five		Hannity		Tucker Carlson		The Five		Hannity	
70	GOLF		Golf	Live From the Presidents Cup (L)				PGA Golf Presidents Cup Site: Liberty National Golf Club -- Jersey City, N.J.										Presidents Cup	
71	OWN		20/20	20/20		20/20		20/20		20/20		20/20		20/20		20/20		20/20	
74	ION		BlueB.	Blue Bloods 2/2		Blue Bloods		Blue Bloods		Blue Bloods		Blue Bloods		Blue Bloods		Blue Bloods		Law & Order: C.I.	
129	NGEO		Mob	M.Dodge	M.Dodge	M.Dodge	M.Dodge	M.Dodge	M.Dodge	M.Dodge	M.Dodge	M.Dodge	M.Dodge	M.Dodge	M.Dodge	Kentucky Justice		Kentucky Justice	
303	ESPNC		NCAA Football MS St./LSU			NBA Basketball Classics '07 Playoffs Cleveland vs Detroit						NBA Basketball Classics Bos./N.Y.				NCAA Football Classics LSU/Tex.A&M			
511	HBO		Almost Christmas ('16) Kimberly Elise.				News (N)	★★ Neighbors 2: Sorority Rising ('16)			Ballers	V.Principals	Room 104	La La Land ('16) Emma Stone.				First Look	Real Sports
512	HBO2		Batman v Superman: Dawn of Justice ('16)			Last Week	Ballers	Room 104	VICE	★★★ Slumdog Millionaire ('08) Dev Patel.				The Deuce		★★★★ Suicide Squad ('16) Will Smith.			
531	MAX		TBA	★★★ The Nice Guys ('16) Ryan Gosling.				★★ Wrong Turn ('03) Desmond Harrington.			Wolves at the Door ('16)		★★★ The Vanishing ('93) Kiefer Sutherland.			★★ 2 Fast 2 Furious ('03) Paul Walker.		
551	SHOW		★★ Sign O' the Times ('87) Prince.			Episodes	★ Bad Moms ('16) Mila Kunis.				Dice	Ray Donovan		SNCTM (N)	Naked SNCTM	Ray Donovan		Naked SNCTM	Sign O' the...
571	TMC		Tenderness ('09)		Get the Girl ('17) Justin Dobies.			★★ Secret in Their Eyes ('15) Chiwetel Ejiofor.				★★ Primal Fear ('96) Richard Gere.				★★ Twin Peaks: Fire Walk With Me ('92) Sheryl Lee.			

Tex Appeal

Life & Style in Central Texas

We're all about Central Texas living... the people, the places and the things that make us appealing.

your favorite Texas magazine... on your favorite digital device.

COME DINE WITH US, SHOP WITH US AND TRAVEL WITH US. THE JOURNEY WILL BE AMAZING!

Questions?
Call us (254) 501-7500

See what a great ad in Tex Appeal can do for your business!

texappealmagazine.com

Friday Prime time

TW = Time Warner Cable CH = Channel B = Broadcast CHILDREN MOVIES SPORTS Friday, Sept 29

T	CH	B	4:30	5 PM	5:30	6 PM	6:30	7 PM	7:30	8 PM	8:30	9 PM	9:30	10 PM	10:30	11 PM	11:30	12 AM	12:30
2	KWTX	10	E.DeGeneres (N)	News (N)	News (N)	News (N)	Ent. Tonight	MacGyver (SP) (N)		Hawaii Five-0 (SP) (N)		Blue Bloods (SP) (N)		Ten at Ten (N)	The Late Show		Xtra Point	James Corden	
3	KCEN	6	Dr. Phil	News (N)	NBCNews (N)	News (N)	Wheel Fortune	Will & Grace	Supers-tore	Dateline NBC (SP) (N)				News (N)	The Tonight Show		Late Night With Seth Meyers		Carson Daly
4	KNCT	46	Cyber-chase	Arthur	Business (N)	PBS NewsHour (N)		W.Week (N)	Third Rail (N)	To the Contrary	Drop Back In	Craft in America (N)		Craft in America (N)		News (N)	Tavis Smiley	Wash. Week	Third Rail
5	KXXV	25	Judge Judy	News 25 (N)	News (N)	News Channel 25 at 6:00 (N)		Marvel's Inhumans (P) (N)		Marvel's Inhumans (N)		20/20		News (N)/ Overtime	Jimmy Kimmel Live		Night-line	Paid Program	Paid Program
6	UNI		Impacto	P. Luche	Notic.	Rosa Guadalupe		Enamorandome		Mi marido tiene		Hoy Voy a Cambia		Impacto	Noticie.	Contacto Depor.		Quiero Amarte	
7	TELE		Suelta	Decision	Noticias	Caso cerrado (N)		Jenni Rivera (N)		Sin Senos Si (N)		Señor de cielos (N)		Al rojo	Titulares	Sin Senos Si Hay		Señor de cielos	
12	TBS		Am.Dad	Fam.Guy	Fam.Guy	★★ Bad Teacher ('11)				BigBang	BigBang	ELeague (N)				★★ Bad Teacher ('11)			
14	KWKT	44	Gold-berg	Mom	news at 9 (N)	The Big Bang	The Big Bang	Hell's Kitchen (SP) (N)		The Exorcist (SP) (N)		Fox 44 News at 9 Central Texas (N)		Friday Night	Modern Family	Modern Family	Met Mother	Two and a Half	Two and a Half
21	CSPAN		Public Affairs Event							Politics & Public Policy Today									
23	CNBC		Options	Mad Money		Shark Tank		Shark Tank		Shark Tank		Shark Tank		Shark Tank		Shark Tank		Shark Tank	
24	CNN		Sit.Room	The Situation		OutFront		A. Cooper 360		A. Cooper 360		CNN Tonight		CNN Tonight		A. Cooper 360		A. Cooper 360	
26	FSN		Champions Tennis			Insider	Pre-game	MLB Baseball Oakland Athletics at Texas Rangers (L)						Rangers	FOX Fri.	High School Scoreboard (L)			
27	ESPN		Interrupt	SportsCenter (N)		NCAA Football Miami at Duke (L)						Scoreb.		NCAA Football USC at Washington State (L)					SprtC
28	ESPN2		Football	Horn	Interrupt	SportsCenter (N)		WNBA Basketball Playoffs (L)					SprtC	SportsCenter (N)		SportsCenter (N)		SprtC	J & J (N)
29	TNT		Bones	Bones		Bones		★★ A Walk to Remember ('02)				★★ When in Rome ('10)				Castle		Castle	
30	USA		SVU	Modern	Modern	Modern	Modern	Modern	Modern	Modern	Modern	Modern	Modern	Modern	Modern	Modern	Modern	Chrisley	Chrisley
31	AMC		★★★ Con Air ('97) Nicolas Cage. A group of convicts take over a transport plane.					★★ Twister (1996, Action) Bill Paxton, Helen Hunt. Storm chasers pursue several tornadoes.					★★★★ The Silence of the Lambs ('91) Jodie Foster.					Fear the Walking Dead	
32	LIFE		Grey's	★★★ Derailed ('05) Clive Owen.				★★★ Taken ('08) Liam Neeson.				★★ The Stepfather ('09)				★★★ Taken ('08) Liam Neeson.			
33	A&E		Live PD					Live PD	Live PD	Live PD	Live PD	Live PD	Live PD	Live PD	Live PD	Live PD	Live PD	Live PD	Live PD
34	SPIKE		Movie	Friends	Friends	Friends	★★★ The Day After Tomorrow ('04) Dennis Quaid.						★★ I, Robot ('04) Will Smith.					Cowboys & Al...	
35	BET		To Be Announced					To Be Announced					Being Mary Jane		Martin	Martin	Martin	Martin	Martin
37	FS1		Speak	NASCAR Drag R.		FBall Pre-game (L)		NCAA Football Nebraska at Illinois Site: Memorial Stadium Illinois (L)							FB Extra	Whiparound (L)		Speak for Yourself	
38	DSC		Repo	Bering Sea Gold		Bering Sea Gold		Bering Sea Gold		Sea Gold (N)		Sea Gold (N)		Bering Sea Gold		Bush People		Bush People	
39	TLC		Say Yes	Say Yes	Say Yes	Kindred Spirits		Kindred Spirits		Kindred Spirits (N)		Evil Things (N)		Kindred Spirits		Evil Things		Kindred Spirits	
40	FREE		Movie	★★★ Grease ('78) John Travolta.					★★★ The DUFF ('15) Mae Whitman.					The 700 Club			★★★★ Alice in Wonderland ('51)		
41	OXYG		Secrets	Secrets Uncovered		Secrets Uncovered		Secrets Unco (N)		Snapped		Secrets Uncovered		Snapped		Snapped		Secrets Uncovered	
42	FOOD		Diners	Diners	Diners	Diners	Diners	Diners	Diners	Diners...Dives (N)		Diners	Diners	Diners	Diners	Diners, Drive-Ins		Diners	Diners
43	EWTN		7 Sins	News	Coming	Mass	TBA	Holy Sepulcher		News	Rosary	Force	Lord	Defend..	Women	Father Spitzer 2/2		Jim and Joy	
44	HALL		Movie	Chance at Romance ('14)				A Country Wedding ('15)				Middle	Middle	G. Girls	G. Girls	G. Girls	G. Girls	Frasier	Frasier
45	KPLE	31	Praise	JohnGray	LGiglio	Super.	Potter	Praise		HLindsey	End/ Age	P. Stone	Watch	Praise		Faith	Spirit	Restore	Creflo
49	NICK		Loud H.	Dude Per	H.Danger	H.Danger	IFrankie	The SpongeBob SquarePants Movie				Fresh P.	Fresh P.	Friends	Friends	Friends	Friends	Goldberg	Goldberg
50	FX		Mission: Impossible - Ghost Protocol ('11)					★★★ Jack Reacher ('12) Tom Cruise.						★★★ Jack Reacher ('12) Tom Cruise.					
51	HGTV		H.Hunt	H.Hunt	H.Hunt	H.Hunt	H.Hunt	Bargain	Bargain	Bargain	Bargain	H.Hunt	House	H.Hunt	House	Bargain	Bargain	H.Hunt	House
52	MSNBC		News	The Beat (N)		Hardball (N)		All in (N)		R.Maddow (N)		The Last Word (N)		The 11th Hour (N)		Rachel Maddow		The Last Word	
54	BRAVO		H.Wives	To Be Announced								★★ Sex and the City 2 ('10) Sarah Jessica Parker.						Maid in Man...	
55	WE		CSI	CSI: Miami		CSI: Miami		CSI: Miami		Matchmaker (N)		Matchmaker (N)		Million Dollar M		Love (SF) (N)		CSI: Crime Scene	
56	ANPL		Pools	Insane Pools		Insane Pools		Insane Pools		Insane Pools		Insane Pools		Insane Pools		Insane Pools		Insane Pools	
57	TRAVEL		GhostAd.	Ghost Adventures		Exp. Unkown		Exp. Unkown		Destination Truth		Destination Truth		Destination Truth		Destination Truth		Destination Truth	
58	TCM		Movie	★★★ The Racket ('51)				★★★★ A Star Is Born ('37)				★★★★ A Star Is Born ('54) Judy Garland.						A Star Is Born	
59	SYFY		★★★ Serenity ('05)			★★★ Salt ('10) Angelina Jolie.				Z Nation (SP) (N)		★★ Jeepers Creepers ('01)				Z Nation		Serenity ('05)	
60	COM		Futur.	Futur.	Futurama		Futur.	Futur.	Futur.	★★★ Super Troopers ('02)				Daniel Tosh		Stand-Up	Stand-Up	Daniel Tosh	
61	TVLND		MASH	M*A*S*H		MASH	MASH	Ray	Ray	Ray	Ray	Mom	Mom	Queens	Queens	Queens	Queens	Mom	Mom
62	LMN		Movie	Nightmare Wedding ('16)				Girlfriend Killer ('17) Dina Meyer.				Killer Coach ('16) Keesha Sharp.				Girlfriend Killer ('17) Dina Meyer.			
63	HIST		Aliens	Ancient Aliens		Ancient Aliens		Ancient Aliens: Declassified (N)								Ancient Aliens: Declassified			
65	DISN		Jessie	Raven's.	StuckMid	Bizaard.	Raven's.	Raven's.	StuckMid	Bizaard.	Bizaard.	Liv/Mad	Underc.	Raven's.	StuckMid	Bizaard.	Bunk'd	Raven's.	Underc.
66	TOON		Ben 10	TeenT.	OK K.O.!	Gumball	BareBear	King Hill	Am.Dad	Clevela.	Am.Dad	RickMort	BobBurg.	Fam.Guy	Fam.Guy	Robot	TysonM.	Lucy	BobBurg.
69	FNC		Speciali	Special Report		The Story		Tucker Carlson		The Five		Hannity		Tucker Carlson		The Five		Hannity	
70	GOLF		Golf	Live From the Presidents Cup (L)				PGA Golf Presidents Cup Site: Liberty National Golf Club -- Jersey City, N.J.											
71	OWN		20/20	20/20		20/20		20/20		48 Hours: Hard		48 Hours: Hard		20/20		48 Hours: Hard		48 Hours: Hard	
74	ION		Law&O.	Law & Order		Law & Order		Law & Order		Law & Order		Law & Order		Law & Order		Law & Order		Law & Order: C.I.	
129	NGEO		Rocky	Southern Justice		Drugs, Inc.		Drugs, Inc.		Drugs, Inc.		Drugs, Inc.		Drugs, Inc.		Drugs, Inc.		Drugs, Inc.	
303	ESPNC		Football	NBA Basketball Classics L.A. L./Den.				SEC Storied		30 for 30		30 for 30		30 for 30				SEC Storied	
511	HBO		Fantastic Beasts and Where to Find Them ('16) Eddie Redmayne.				VICE (N)	Assassin's Creed ('16) Michael Fassbender.				Real Time With Bill Maher (N)		VICE	Room 104 (N)	Real Time With Bill Maher		VICE	Room 104
512	HBO2		Fight Game	Jackie ('16) Natalie Portman.				Room 104	Room 104 /Room 104		Ballers	★★ The Strangers ('08) Liv Tyler.		First Look / ★★ The Conjuring 2 ('16) Vera Farmiga.					
531	MAX		Big Miracle	★★ Forgetting Sarah Marshall ('08) Jason Segel.				The Boss ('16) Melissa McCarthy.				Tour Bus (N)	Tales Tour Bus	★★★ The Postman (1997, Drama) Will Patton, Kevin Costner. A postman offers hope in war-weary communities.					
551	SHOW		Blackway ('16) Julia Stiles.		Snowden ('16) Joseph Gordon-Levitt. Edward exposes the illegal NSA surveillance program.					Active Shooter (P) (N)		★ The Edge of Seventeen ('16) Hailee Steinfeld.			Active Shooter		Ray Donovan		Naked SNCTM
571	TMC		The Boond...	★★ Pretty Persuasion ('05) Evan Rachel Wood.				★★ Half Baked ('98) Dave Chappelle.			Fifty Shades of Black ('16) Marlon Wayans.			★★ Meet the Browns ('08) D. Mann.				★★ Eastern Promises ('07)	

Saturday Daytime

TW = Time Warner Cable CH = Channel B = Broadcast CHILDREN MOVIES SPORTS Saturday, Sept 30

T	CH	B	8 AM	8:30	9 AM	9:30	10 AM	10:30	11 AM	11:30	12 PM	12:30	1 PM	1:30	2 PM	2:30	3 PM	3:30	4 PM
2	KWTX	10	Lucky D. (SP) (N)	Dr. Chris (SP) (N)	Innovate (SP) (N)	Inspect (SP) (N)	Lucky Dog	Open Road (N)	Moms Ev. (N)	Happi House	Sacred (N)	Paid Program	Off-Road Racing Pro4 and Pro2		Football (L)	NCAA Football (L)			
3	KCEN	6	PGA Golf Presidents Cup Site: Liberty National Golf Club -- Jersey City, N.J. (L)																
4	KNCT	46	Curious Crew	Mack & Moxy	Martha's School	Ciao Italia	Test Kitchen	Cook's Country	Greener World	Garden Smart	Woodsmith Shop	This Old House	Ask-Old House	Motorweek	Woodwright's	Central Texas	Steves' Europe	Mexico/ Plate	Mexican Table
5	KXXV	25	GdMrn-TxW (N)	Wild Countd.	Ocean Treks	Sea Rescue	Wildlife Docs	Rock the Park	NCAA Football (L)						Scoreboard (L)	NCAA Football (L)			
6	UNI		Amigos	Amigos	Mickey	Handy	Pagado	Pagado	Pagado	Guapos	Sin Rollo		Lanzate		Vecinos	Vecinos	MLS Fútbol Dal/Orlan. (L)		
7	TELE		La Abeja	La Abeja	Nina's	Nina's	Pagado	Pagado	Funniest Videos		La Batalla de Riddick ('04)				★★★ Babel ('06) Cate Blanchett, Brad Pitt.				
12	TBS		★★ Divergent ('14) Shailene Woodley.				★★ Insurgent ('15) Shailene Woodley.						Friends	Friends	Friends	Friends	Friends	Friends	Friends
14	KWKT	44	Pets.TV	Young Icons	Weekend Marketplace				Consumer	Pregame (L)	MLB Baseball (L)						NCAA Football (L)		
21	CSPAN		Wash. Journal		Washington This Week														
23	CNBC		Paid Program			NASCAR Racing	NASCAR Racing		Racing		NASCAR Racing		Paid Program						
24	CNN		Smerconish		CNN Newsroom		CNN Newsroom		CNN Newsroom		CNN Newsroom		CNN Newsroom		CNN Newsroom		CNN Newsroom		News
26	FSN		Outdoor	Player	Fishing Report		MLB Baseball Oakland vs Texas				NCAA Volleyball TCU vs. Kansas (L)				Focused	NCAA Football (L)			
27	ESPN		College Gameday (L)						NFL Football (L)						Football Score. (L)		ESPN Goal Line (N)		
28	ESPN2		SportsCenter (N)						NCAA Football (L)						Scoreb.	NCAA Football (L)			
29	TNT		Law & Order		Law & Order		Law & Order		★★ War of the Worlds ('05) Tom Cruise.					★★★ The Hobbit: The Desolation of Smaug ('13)					
30	USA		Law&Order: SVU		Law&Order: SVU		Law&Order: SVU		Law&Order: SVU		Law&Order: SVU		Chicago P.D.		Law&Order: SVU		Chicago P.D.		Chicago
31	AMC		Rifleman	Rifleman	Rifleman	Rifleman	Rifleman	Rifleman	Rifleman	Rifleman	★★★★ The Silence of the Lambs ('91) Jodie Foster.				★★ Twister ('96) Helen Hunt. Storm chasers pursue several tornadoes.				
32	LIFE		Paid	Paid	Paid	Paid	Taken for Ransom ('13)			Missing at 17 ('13)			Abducted: The Carlina...			Pregame	NWSL Soccer Chi./Port. (L)		
33	A&E		Flipping Vegas		Zombie Flip.		Zombie Flip.		Tiny House Nation		Live PD		Live PD						Live PD
34	SPIKE		★★★ Man on Fire ('04) Denzel Washington.						Hercules ('14) Dwayne Johnson.					★ Exodus: Gods and Kings ('14) Christian Bale.					
35	BET		Payne	Payne	Payne	Payne	Martin	Martin	Martin	Martin	Martin	Martin	Martin	To Be Announced					Movie
37	FS1		Matchd.	DFL Soccer (L)				Pre-game	NCAA Football (L)							Pre-game	MLB Baseball Mil./St.L. (L)		
38	DSC		Dirty Jobs		Dirty Jobs		Dirty Jobs		Dirty Jobs		Dirty Jobs		Dirty Jobs		Dirty Jobs		Garage Rehab		Garage
39	TLC		Say Yes	Say Yes	Say Yes	Say Yes	Say Yes-Dress		Say Yes	Say Yes	CakeB.	CakeB.	CakeB.	CakeB.	CakeB.	CakeB.	CakeB.	CakeB.	CakeB.
40	FREE		Home Alone...		★★★★ Alice in Wonderland ('51)				Snow White and the Seven Dwarfs				★★★ Home Alone 2: Lost in New York ('92)				Cars ('06)		
41	OXYG		Cold Justice		Cold Justice		Cold Justice		Cold Justice		Cold Justice		Cold Justice		Cold Justice		Cold Justice		Justice
42	FOOD		Basics	Pioneer	Pioneer	Southern	The Kitchen		Cooking	Dinner	Halloween Baking		Diners, Drive-Ins		Zimmern	Zimmern	Diners, Drive-Ins		Diners
43	EWTN		Donut	Hermie	The Friar	Jim and Joy		Rosary	Daily Mass		Catalog.	B'kmark	EWTN (N)		Mercy	Rosary	Encounter		Called
44	HALL		Love's Complicated ('16)				All Yours ('16) Nicollette Sheridan.				Love at First Glance ('17)				A Taste of Romance ('11) Teri Polo.				Movie
45	KPLE	31	Rock Kid	Auto	J.Osteen	J. Prince	Veggie	Puppets	Monster	Davey	iShine	Station	Drive	Creation	LGiglio	News	Turning Point		Praise
49	NICK		Sponge	Sponge	Sponge	Welcome	SpongeBob		World Wide Day of Play						The SpongeBob Movie: Sponge ...				Loud H.
50	FX		★★★ Oblivion ('13) Tom Cruise.						★★★★ Mission: Impossible - Ghost Protocol ('11)						★★ Neighbors ('14) Seth Rogen.				Movie
51	HGTV		Buying and Selling		Buying and Selling		Buying and Selling		Buying and Selling		Dream H.	Dream H.	Dream H.	Dream H.	Dream H.	Dream H.	Dream H.	Dream H.	Dream H.
52	MSNBC		MSNBC Live (N)		AM Joy (N)				News	Velshi	MSNBC Live (N)		MSNBC Live (N)		MSNBC Live (N)		MSNBC Live (N)		MSNBC
54	BRAVO		Top Chef		Top Chef		Top Chef		WivesNJ	Housewives NJ	Housewives NJ		Housewives NJ		Housewives NJ		Housewives NJ		
55	WE		Paid	Paid	House		House		House		House		House		House		House		Law&O.
56	ANPL		R. Mountain Vet		R. Mountain Vet		R. Mountain Vet		R. Mountain Vet		R. Mountain Vet		R. Mountain Vet		R. Mountain Vet		R. Mountain Vet		Dr. Jeff
57	TRAVEL		Mystery Museum		Mystery Museum		Mystery Museum		Bizarre	Bizarre	Bizarre	Bizarre	Food Paradise		Food Paradise		Food Paradise		Paradise
58	TCM		The Young in Heart ('38)			Mystery of the Wax Mu...			★★★ Marie Antoinette ('38) Norma Shearer.						★★★ David and Bathsheba ('51)				Movie
59	SYFY		The Diabolical ('15)			Tremors 5: Bloodlines ('15)				★★ Race to Witch Mountain ('09)			★★ Jeepers Creepers ('01)					Lake Placid	
60	COM		'70s	'70s	'70s	That '70s Show		'70s	'70s	'70s	'70s	'70s	'70s	★★★ Super Troopers ('02)				SouthPk	SouthPk
61	TVLND		Rose.	Rose.	Rose.	Rose.	Roseanne		Rose.	Rose.	Rose.	Rose.	Rose.	Rose.	Rose.	Rose.	G. Girls	G. Girls	G. Girls
62	LMN		Stolen from the Suburbs ('15)		Fatal Defense ('17) Ashley Scott.				Caught ('15) Anna Camp.				Unwanted Guest ('16) Beth Littleford.				Killer Crush ('15) Daveigh Chase.		
63	HIST		Ice Road Truckers: Outdoors (N)						Ancient Aliens		Ancient Aliens		Ancient Aliens		Ancient Aliens		Ancient Aliens		Aliens
65	DISN		Elena	Pat-Dog	Transyl	Tangled	★★★ High School Musical 2 ('07)				StuckMid	Bizaard.	Raven's.	Raven's.	Bizaard.	StuckMid	Jessie	Bunk'd	Raven's.
66	TOON		TeenT.	TeenT.	TeenT.	TeenT.	TeenT.	OK K.O.!	OK K.O.!	TeenT.	TeenT.	Gumball	Gumball	TeenT.	TeenT.	Gumball	Gumball	Gumball	TeenT.
69	FNC		FOX & Friends		Bull Bear	Cavuto	Forbes	Cash In	America's News HQ				News HQ		Journal Edit.		News HQ		News
70	GOLF		EPGA Golf British Masters Site: Close House (L)						LPGA Golf New Zealand Open						Web.com Golf Tour Championship (L)				
71	OWN		Home	Home	Dr. Phil		Dr. Phil		Iyanla, Fix My Life		Fix My Life 1/2		Fix My Life 2/2		Iyanla, Fix My Life		Iyanla, Fix My Life		Iyanla
74	ION		Law&Order: SVU		Law&Order: SVU		Law&Order: SVU		Law&Order: SVU		Law&Order: SVU		Law&Order: SVU		Law&Order: SVU		Law&Order: SVU		SVU
129	NGEO		Mountain Money		Mountain Money		Mountain Money		Lockdown		Lockdown		Lockdown		Lockdown		Lockdown		Lockdo.
303	ESPNC		30 for 30		The Fab Five				30 for 30		30 for 30				30 for 30				30/30
511	HBO		Sesame Street	Sesame Street	★★ Horton Hears a Who! ('08) Jim Carrey.			Real Sports With Bryant Gumbel		Fight Game	★★ Hellboy II: The Golden Army ('08) Ron Perlman.				ClínicaMigrantes	★★★ The Dark Knight ('08) Christian Bale.			
512	HBO2		Migrantes		★ Hidden Figures ('16) Taraji P. Henson. Three women break barriers when working at NASA.				Real Time With Bill Maher		★ Assassin's Creed ('16) Michael Fassbender.				Ballers	Ballers	Ballers	Ballers	Ballers
581	MAX		★ Bachel...		★ Absolutely Fabulous: The Movie ('16)		★★ Cocktail ('88) Tom Cruise.				★★★ Sleepers ('96) Kevin Bacon, Brad Pitt. Four men seek revenge on their former abuser.				★★★★ Alien: The Director's Cut ('79) Tom Skerritt.				★ Cape Fear
551	SHOW		Shameless		Shameless		Shameless		Shameless		Shameless		Shameless		Shameless		Shameless		Shameless
571	TMC		★ The Paren...		★ The Fifth Estate ('13) Peter Capaldi. The early days of WikiLeaks and its founders' quest.				★★ Mystery, Alaska ('99) Russell Crowe.				★★★ A Civil Action ('98) John Travolta.				★★★★ Lock, Stock and Two Smoking Barrels ('98)		

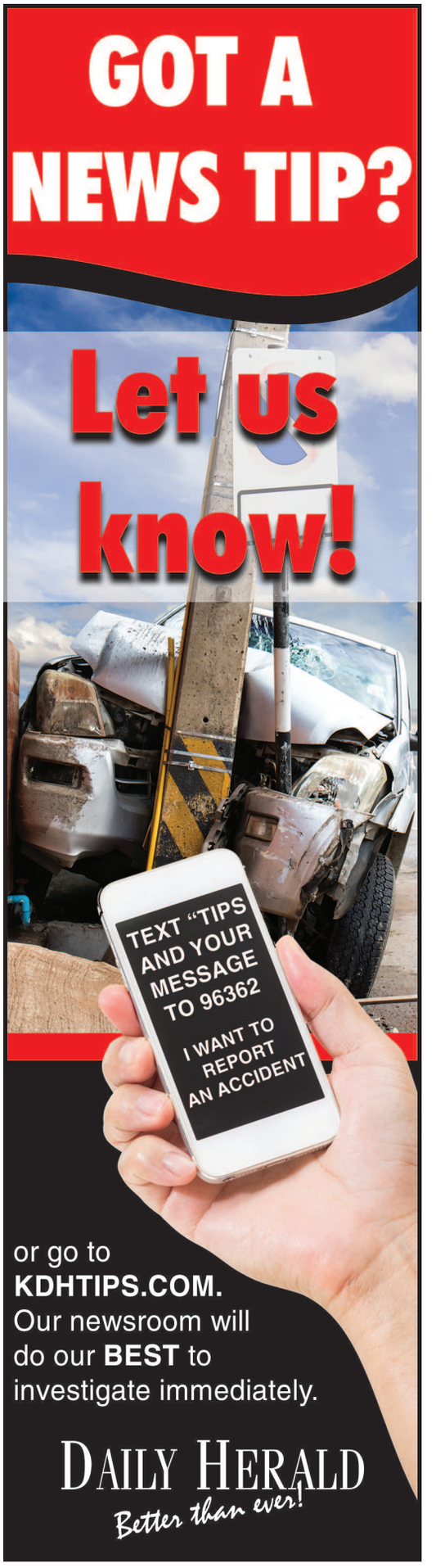

ADVERTISE
YOUR BUSINESS
IN THE
DAILY HERALD'S
BUSINESS SERVICE DIRECTORY
& HomeFinder
Magazine
for $AVINGS!

DAILY HERALD
Better than ever!

CALL TODAY!
501-7500

Saturday Prime time

TW = Time Warner Cable CH = Channel B = Broadcast CHILDREN MOVIES SPORTS Saturday, Sept 30

T	CH	B	4:30	5 PM	5:30	6 PM	6:30	7 PM	7:30	8 PM	8:30	9 PM	9:30	10 PM	10:30	11 PM	11:30	12 AM	12:30
2	KWTX	10	NCAA Football (L)			News (N)	Texas Bucket	NCIS		48 Hours (SP) (N)				Ten at Ten (N)	Blue Bloods		Person of Interest		CSI: Miami
3	KCEN	6	PGA Golf	Texas Band	News (N)	News (N)	Wheel Fortune	Dateline NBC				Saturday Night Live		News (N)	Saturday Night Live			SingStar	Open House
4	KNCT	46	Project Smoke	Mundo Latino		Song of the Mountains		The Great British Baking Show		Appea-rances	Vicious	Texas Music Cafe		Austin City Limits		Infinity Hall Live!		Nova	
5	KXXV	25	NCAA Football (L)		Score-board (L)	Texas Report	Paid Program	Football Pre (L) /NCAA Football (L)						Studio (L)	Texas Report	Elementary		In Depth	Detroit Muscle
6	UNI		Fútbol	María	Notice	Crónicas		MFL Fútbol Guadalajara vs Tigres (L)				MFL Fútbol Toluca at Club América (L)				María	Notice	Estrellados	
7	TELE		Babel	Videos	Noticias	Kung Fu Panda 2 ('11)			★★ Sr. y Sra. Smith ('05) Brad Pitt.					Titulares	Videos	Videos asom.		Pagado	Pagado
12	TBS		Friends	Seinf.	Seinf.	Seinf.	BigBang	BigBang	BigBang	BigBang	BigBang	BigBang	BigBang	Frontal	People	TheGuest	2 Broke	2 Broke	Movie
14	KWKT	44	NCAA Football (L)				Football Extra (L)	NCAA Football (L)							Fox 44 News at 9 Central Texas (N)		Superhuman		The Big Bang
21	CSPAN		Washington Week		Comms.	Washington This Week				Public Affairs Event									
23	CNBC		Paid	Undercover Boss		Undercover Boss		Undercover Boss		Undercover Boss		Undercover Boss		Undercover Boss		Undercover Boss		Undercover Boss	
24	CNN		News	Smerconish		CNN Newsroom		CNN Newsroom		Declassified		Anthony Bourdain		Anthony Bourdain		Declassified		Anthony Bourdain	
26	FSN		NCAA Football (L)			Insider	Pre-game	MLB Baseball Oakland Athletics at Texas Rangers (L)						Rangers	Cowboys	Stars	Pow.Spo.	MLB Baseball	
27	ESPN		Scoreb.	NCAA Football (L)						Scoreb. /NCAA Football (L)						SportsCenter (N)			SprtC
28	ESPN2		NCAA Football (L)		Scoreb.	NCAA Football (L)						Scoreb.		NCAA Football (L)					F. Final
29	TNT		Movie			★★ The Hobbit: The Battle of the Five Armies ('14)				★★★★ The Man From U.N.C.L.E. ('15)					★★★★ The Man From U.N.C.L.E. ('15)				
30	USA		Chicago	Law&Order: SVU		Law&Order: SVU		Law&Order: SVU		Law&Order: SVU		Chicago P.D.		Law & Order		Law&Order: SVU		Law&Order: SVU	
31	AMC		Twister	★★★ Moneyball (2011, Biography) Robin Wright, Brad Pitt. Billy Beane attempts to put together a baseball team.						Halt and Catch Fire (N)		Halt and Catch Fire		★★★ Moneyball (2011, Biography) Robin Wright, Brad Pitt. Billy Beane attempts to put together a baseball team.					
32	LIFE		Soccer	Murder of Laci P		Murder of Laci P		Murder of Laci P		The Murder of Laci Peterson		The Murder of Laci Peterson				Murder of Laci P		Murder of Laci P	
33	A&E		Live PD					Live PD (N)		Live PD						Live PD		Live PD	
34	SPIKE		Movie	Friends	Friends	Friends	Friends	★★★ Fast Five ('11) Vin Diesel.						The Fast and the Furious: Tokyo Drift ('06)					Movie
35	BET		To Be Announced					To Be Announced				To Be Announced					Martin	Martin	Martin
37	FS1		MLB Baseball Mil./St.L. (L)			Racing	NCWTS	NASCAR Truck Racing (L)				FB Extra	NCAA Football (L)						
38	DSC		Garage	Garage Rehab		Garage Rehab		Gear Dogs (N)						Fast N' Loud 1/2		Fast N' Loud 2/2		Fast N' Loud	
39	TLC		CakeB.	CakeB.	CakeB.	CakeB.	CakeB.	Cake Boss (N)				Cake Boss		Cake Boss				Cake Boss	
40	FREE		★★★★ Cars ('06) Owen Wilson.				★★★ Mulan ('98) Ming-Na Wen.				★★★★ Up ('09) Edward Asner.				★★★ Men in Black ('97) Will Smith.				
41	OXYG		Justice	Cold Justice (N)		Maura Murray (N)		Cold Justice		Maura Murray		Cold Justice		Maura Murray		Cold Justice		Maura Murray	
42	FOOD		Diners	Diners	Diners	Halloween Wars		Halloween Wars		Halloween Wars		Halloween Wars		Halloween Wars		Halloween Wars		Halloween Wars	
43	EWTN		Called	RideHome	Church	Mother Angelica		Padre Pio Pt. 2 of 2 from Sept 23 (N)				Living Right		Web of Faith 2.0		Convinced		Jim and Joy	
44	HALL		Pumpkin Pie Wars ('16)			Falling for Vermont (2017, Drama)				Harvest Love ('17) Jen Lilley. (P)				G. Girls	G. Girls	G. Girls	G. Girls	Frasier	Frasier
45	KPLE	31	Praise	Confid.	Stage	Prec.Memories		Touch Ministries		Hour of Power		Victory	BGraham	The Reading Room ('05)		★★ Last Flight Out ('04)			
49	NICK		Loud H.	Loud H.	Loud H.	Henry Danger		H.Danger	GShakers	F.House	F.House	Fresh P.	Fresh P.	Friends	Friends	Friends	Friends	Goldberg	Goldberg
50	FX		★★ The Other Woman ('14)				★★★ Pitch Perfect 2 ('15) Anna Kendrick.					★★★ Pitch Perfect 2 ('15) Anna Kendrick.					Cult		Better
51	HGTV		Dream H.	Dream H.	Dream H.	Dream H.	Dream H.	Property Brothers		LakefReno (N)		Renovation (N)		LogCabin	LogCabin	LakefrontRenov		Renovation	
52	MSNBC		MSNBC	AM Joy		Rachel Maddow		The Last Word		The 11th Hour		MSNBC Doc.		MSNBC Doc.		MSNBC Doc.		MSNBC Doc.	
54	BRAVO		Housewives NJ		Housewives NJ 1/2	Housewives NJ 2/2		★★ Maid in Manhattan ('02)					To Be Announced				To Be Announced		
55	WE		Law&O.	Law & Order		Law & Order		Law & Order		Law & Order		Law & Order		Law & Order		Law & Order		Law & Order: C.I.	
56	ANPL		Dr. Jeff	R. Mountain Vet		R. Mountain Vet		R. Mountain Vet		Dr. Jeff (SP) (N)		Pet Makeover (N)		R. Mountain Vet		Pet Makeover		R. Mountain Vet	
57	TRAVEL		Paradise	Ghost Adventures		Ghost Adventures		Ghost Adventures		Ghost Adven. (N)		Ghost Adventures		Ghost Adventures		Ghost Adventures		Ghost Adventures	
58	TCM		★★★ Tora! Tora! Tora! ('70) Martin Balsam.					The Bad and the Beautiful ('52)				★★★ Born to Be Bad ('50)				★★★ So Young, So Bad ('50)			
59	SYFY		Lake Placid		★ Lake Placid 2 ('07)				★★ G.I. Joe: Retaliation ('13)					Horns ('14) Juno Temple.					Movie
60	COM		SouthPk	SouthPk	★★ 50 First Dates ('04) Adam Sandler.					★★★ The Longest Yard ('05) Adam Sandler.					★★ 50 First Dates ('04)				SouthPk
61	TVLND		G. Girls	G. Girls	G. Girls	G. Girls	G. Girls	Ray	Ray	Ray	Ray	Mom	Mom	Queens	Queens	Queens	Queens	Ray	Ray
62	LMN		Movie		His Double Life ('16)			Daughter for Sale ('17) Emily Rose.				Double Mommy ('17)				Daughter for Sale ('17) Emily Rose.			
63	HIST		Aliens	American Pickers		American Pickers		American Pickers		American Pickers		American Pickers		American Pickers		American Pickers		American Pickers	
65	DISN		Bizaard.	StuckMid	Jessie	Bunk'd	Raven's.	Descendants 2 ('17) Dove Cameron.				StuckMid	Bizaard.	Raven's.	Underc.	Liv Mad	Liv Mad	Raven's.	Underc.
66	TOON		TeenT.	TeenT.	To Be Announced			DB Super	DB Super	RickMort	RickMort	Fam.Guy	Fam.Guy	DB Super	DBZ Kai	JoJo's	Ghoul	Hunter X	Lupin3rd
69	FNC		America's News HQ			Fox Report		Watters World		Judge Jeanine		Greg Gutfeld		Watters World		Judge Jeanine		Greg Gutfeld	
70	GOLF		Golf	Live From the Presidents Cup (L)				PGA Golf Presidents Cup Site: Liberty National Golf Club -- Jersey City, N.J. (L)											
71	OWN		Iyanla	Iyanla, Fix My Life		Iyanla, Fix My Life		Iyanla, Fix My Life		Fix My Life (N)		Released (N)		Iyanla, Fix My Life		Iyanla, Fix My Life		Released	
74	ION		SVU	Law&Order: SVU		Law&Order: SVU		Law&Order: SVU		Law&Order: SVU		Law&Order: SVU		Law&Order: SVU		Law&Order: SVU		Law & Order: C.I.	
129	NGEO		Lockdwn	Lockdown		Lockdown		Facing		Facing		Schwarzenegger		Facing		Life on Lockdown		Life on Lockdown	
303	ESPNC		30/30	30 for 30		30 for 30			30 for 30			30 for 30			30 for 30				30/30
511	HBO		The Dark ...	★★ Austin Powers: The Spy Who Shagged Me ('99) Mike Myers.				Why Him? ('16) James Franco.				Felipe Esparza: Translate This (N)		The Deuce		Ballers	V.Prin-cipals	Felipe Esparza: Translate This	
512	HBO2		Ballers	Ballers	Ballers	Ballers	Ballers	V.Prin-cipals	Real Sports With Bryant Gumbel	★★ Transformers: Revenge of the Fallen ('09) Shia LaBeouf.						Real Time With Bill Maher		VICE (N)	Room 104 (N)
531	MAX		★★★ Cape Fear ('91) Robert De Niro.				Tales Tour Bus	★★ The Fast and the Furious ('01) Vin Diesel.			★★ Pitch Black ('00) Vin Diesel.				The Boss ('16) Melissa McCarthy.			Tales Tour Bus	Deepw...
551	SHOW		Shame-less	Shameless		Shameless		Shameless			★ Bad Moms ('16) Mila Kunis.		Ray Donovan		★★ Transporter 3 ('08) Jason Statham.				Active Shooter
571	TMC		Lock, Stock...	★★ Open Water ('03) Blanchard Ryan.			★★ Open Water 2: Adrift ('06) Susan May Pratt.			★ Awaken ('15) Edward Furlong.				Unnatural ('15) James Remar.		★ Awaken ('15) Edward Furlong.			Unnat...

Home&Garden this week

Sunday

3 p.m.
(HGTV) (51) Property Brothers "Hoping to Get Lucky With a Fixer-Upper" (CC)

4 p.m.
(HGTV) (51) Property Brothers "Chasing the Suburban Dream Home" (CC)

5 p.m.
(HGTV) (51) Property Brothers "Collaboration and Teamwork" (CC)

5:30 p.m.
(KNCT) (4) Central Texas Gardener (CC)

6 p.m.
(HGTV) (51) Property Brothers "Fixer-Upper for Dog Lovers" (CC)

7 p.m.
(HGTV) (51) Beachfront Bargain Hunt "The Upside of Downsizing on Tybee Island" (CC)

7:30 p.m.
(HGTV) (51) Beachfront Bargain Hunt "Ditching the Desert for Whidbey Island" (CC)

8 p.m.
(HGTV) (51) Island Life "Splash Down on North Padre" (CC)

8:30 p.m.
(HGTV) (51) Island Life "Cast a Line on Oak Island" (CC)

9 p.m.
(HGTV) (51) Mexico Life "Discovering The Paradise Of Puerto Vallarta" (CC)

9:30 p.m.
(HGTV) (51) Mexico Life "Making Memories in Mazatlan" (CC)

10 p.m.
(HGTV) (51) House Hunters "Couple Seeks Big Family Home With Vintage Charm in New Orleans" (CC)

10:30 p.m.
(HGTV) (51) House Hunters International "Burgundy Bound Mom" (CC)

Monday

3 p.m.
(HGTV) (51) Love It or List It "Mid Century Maternity" (CC)

4 p.m.
(HGTV) (51) Love It or List It "A Family Is Divided Over Their Old Home That Has Plenty of Problems" (CC)

5 p.m.
(HGTV) (51) Love It or List It "Tree House Trouble" (CC)

6 p.m.
(HGTV) (51) Love It or List It "Functioning for Four" (CC)

7 p.m.
(HGTV) (51) Tiny Luxury "Aloha Tiny Home" (CC)

7:30 p.m.
(HGTV) (51) Tiny Luxury "Tiny Home of Zen" (CC)

8 p.m.
(HGTV) (51) Tiny Luxury "Tiny Home, Big Outdoors" (CC)

8:30 p.m.
(HGTV) (51) Tiny Luxury "Rustic Tiny Home" (CC)

9 p.m.
(HGTV) (51) House Hunters "Seeking Unique In Seattle" (CC)

9:30 p.m.
(HGTV) (51) House Hunters International "Castle-Hunting in Ireland" (CC)

10 p.m.
(HGTV) (51) House Hunters "Setting Sights On San Diego" (CC)

10:30 p.m.
(HGTV) (51) House Hunters International "Impasse in Puerto Vallarta" (CC)

Tuesday

3 p.m.
(HGTV) (51) Fixer Upper "Missionaries Enlist Kids to Find Retreat in Their Hometown of Waco, Texas" (CC)

4 p.m.
(HGTV) (51) Fixer Upper "Can Big Budget Buy Elusive French Country in Waco?" (CC)

5 p.m.
(HGTV) (51) Fixer Upper "The Gaines' Carpenter and Family Seek Urban Environment" (CC)

6 p.m.
(HGTV) (51) Fixer Upper "Family Favors French Country Fixer" (CC)

7 p.m.
(HGTV) (51) Fixer Upper "The Floating Fixer Upper" (CC)

8 p.m.
(HGTV) (51) Fixer Upper "Retiring to the Country" (CC)

9 p.m.
(HGTV) (51) House Hunters "Size Vs. Style in D.C." (CC)

9:30 p.m.
(HGTV) (51) House Hunters International "From An Island to the Suburbs" (CC)

10 p.m.
(HGTV) (51) House Hunters "Grand Rapids Couple Looking for a New Home" (CC)

10:30 p.m.
(HGTV) (51) House Hunters International "Adjusting to Amsterdam" (CC)

Wednesday

3 p.m.
(HGTV) (51) Buying and Selling With the Property Brothers "Hoarders at Home Need to Clean Up Their Act"

4 p.m.
(HGTV) (51) Buying and Selling With the Property Brothers "Time to Move On" (CC)

5 p.m.
(HGTV) (51) Buying and Selling With the Property Brothers "Get Us Out of the City" (CC)

6 p.m.
(HGTV) (51) Buying and Selling With the Property Brothers "Shacking on Up" (CC)

7 p.m.
(HGTV) (51) Property Brothers "Fixer-Upper for Dog Lovers" (CC)

8 p.m.
(HGTV) (51) Buying and Selling With the Property Brothers "Moving in With the Folks" (CC)

9 p.m.
(HGTV) (51) House Hunters "Seeking Separate Bathrooms" (CC)

9:30 p.m.
(HGTV) (51) House Hunters International "A New Adventure in Prague" (CC)

10 p.m.
(HGTV) (51) Property Brothers "Ready to Fall in Love for a Home of Their Own" (CC)

Thursday

3 p.m.
(HGTV) (51) Flip or Flop "Diving Into a Flip" (CC)

3:30 p.m.
(HGTV) (51) Flip or Flop "Hillside Horror" (CC)

4 p.m.
(HGTV) (51) Flip or Flop "Split-level Falls" (CC)

4:30 p.m.
(HGTV) (51) Flip or Flop "Wishful Workshop" (CC)

5 p.m.
(HGTV) (51) Flip or Flop "Ready-to-Flip Ranch" (CC)

5:30 p.m.
(HGTV) (51) Flip or Flop "Hot Market, Fast Flip" (CC)

6 p.m.
(HGTV) (51) Flip or Flop "A Deceiving Deal" (CC)

6:30 p.m.
(HGTV) (51) Flip or Flop "Backyard Staycation" (CC)

7 p.m.
(HGTV) (51) Flip or Flop "Beaming With Potential" (CC)

7:30 p.m.
(HGTV) (51) Flip or Flop "Infringing Flip" (CC)

8 p.m.
(HGTV) (51) Flip or Flop Atlanta "From Junky to Funky" (CC)

8:30 p.m.
(HGTV) (51) Flip or Flop "False Start Flip" (CC)

9 p.m.
(HGTV) (51) House Hunters "Connecticut, Here We Come" (CC)

9:30 p.m.
(HGTV) (51) House Hunters International (CC)

Friday

3 p.m.
(HGTV) (51) House Hunters "Location Debate in Mt. Juliet, Tennessee" (CC)

3:30 p.m.
(HGTV) (51) House Hunters "Brian and Shannon Debate Victorian vs. Contemporary in St. Louis" (CC)

4 p.m.
(HGTV) (51) House Hunters "Kids Help Find Victorian in Florida" (CC)

4:30 p.m.
(HGTV) (51) House Hunters "Young Couple Search for Vintage Touches in Historic Sugar Land, Texas" (CC)

5 p.m.
(HGTV) (51) House Hunters "Colorado Couple Seeks Historic Victorian Home" (CC)

5:30 p.m.
(HGTV) (51) House Hunters "Couple Disagrees on Whether or Not to Downsize in Atlanta" (CC)

6 p.m.
(HGTV) (51) House Hunters "Character in Connecticut" (CC)

6:30 p.m.
(HGTV) (51) House Hunters "First-Timer Wants Charm Near Downtown Seattle" (CC)

7 p.m.
(HGTV) (51) Beachfront Bargain Hunt "At Home in Hampton Beach" (CC)

7:30 p.m.
(HGTV) (51) Beachfront Bargain Hunt "Returning to Kailua Kona, Hawaii" (CC)

8 p.m.
(HGTV) (51) Beachfront Bargain Hunt "A Life for Me on Manasota Key" (CC)

8:30 p.m.
(HGTV) (51) Beachfront Bargain Hunt (CC)

9 p.m.
(HGTV) (51) House Hunters (CC)

Saturday

3 p.m.
(HGTV) (51) My Lottery Dream Home "Dreaming on the Chesapeake Bay" (CC)

3:30 p.m.
(HGTV) (51) My Lottery Dream Home "A Family Affair" (CC)

4 p.m.
(HGTV) (51) My Lottery Dream Home "Lucky in Louisville" (CC)

4:30 p.m.
(HGTV) (51) My Lottery Dream Home "'Show-Me' State Dream Home" (CC)

5 p.m.
(HGTV) (51) My Lottery Dream Home "Big House Hunting" (CC)

5:30 p.m.
(HGTV) (51) My Lottery Dream Home "Utah Mountain Dream Home" (CC)

6 p.m.
(HGTV) (51) My Lottery Dream Home "Brotherly Luck" (CC)

6:30 p.m.
(HGTV) (51) My Lottery Dream Home "A Mexican Dream" (CC)

7 p.m.
(HGTV) (51) Property Brothers "Game-time Decision" (CC)

8 p.m.
(HGTV) (51) Lakefront Bargain Hunt: Renovation "Big-Time Brother Rebuild in Rhode Island" (CC)

Killeen Daily Herald, TX: Home Sep 24, 2017 to Sep 30, 2017

This week's solutions

C	I	N	Q		A	M	T	S
F	R	A	U		G	A	I	A
C	A	T	A	L	O	G	E	D
		T	H	E	G	O	O	D
C	L	E	O	N		O	N	E
F	A	R	G	O			N	Y
O	N	E						
S	E	D	E	R				
			D	E	A	L		
T	H	E	W	E	S	T	W	I
R	E	A		A	C	C	E	P
E	L	S		R	I	O	T	
E	D	T		N	I	L	S	

M	P	S						
A	R	I						
G	O	T						
W	I	F	E					
W	I	G						
D	R	A	M	A				
R	E	Y	E	S				
N	G							
T	A	N	T					
A	M	A	N					
L	E	S	T					

170924

2	6	8	3	9	1	4	7	5
3	9	4	8	7	5	2	1	6
5	7	1	2	4	6	8	9	3
6	8	2	4	1	3	7	5	9
7	4	3	9	5	8	6	2	1
9	1	5	6	2	7	3	4	8
1	5	6	7	8	2	9	3	4
8	2	9	5	3	4	1	6	7
4	3	7	1	6	9	5	8	2

170924

Help yourself to more business.

DINING and ENTERTAINMENT special page.

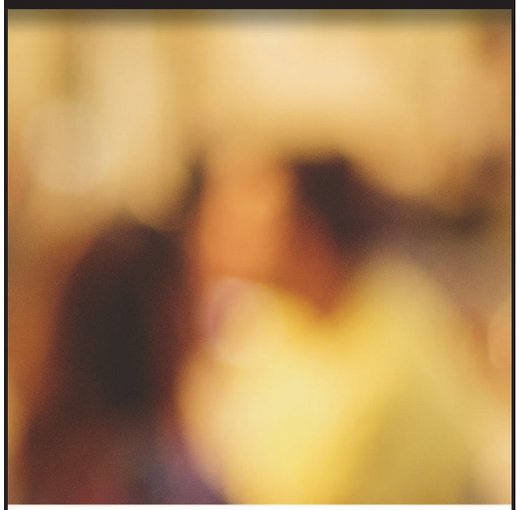

PUBLICATION DATE
Friday in the Weekender section of the Daily Herald.
COPY DEADLINE: 5PM Wednesday

PUBLICATION DATE
Wednesday in the Fort Hood Herald.
COPY DEADLINE: 2PM Monday

PUBLICATION DATE
Friday in the Copperas Cove Herald.
COPY DEADLINE: 2PM Tuesday

PUBLICATION DATE
Friday in the Harker Heights Herald.
COPY DEADLINE: 2PM Tuesday

TO RESERVE YOUR ADVERTISING SPACE, CALL (254) 501-7500

DAILY HERALD
Better than ever!

SPORTS NEWS RIGHT NOW.

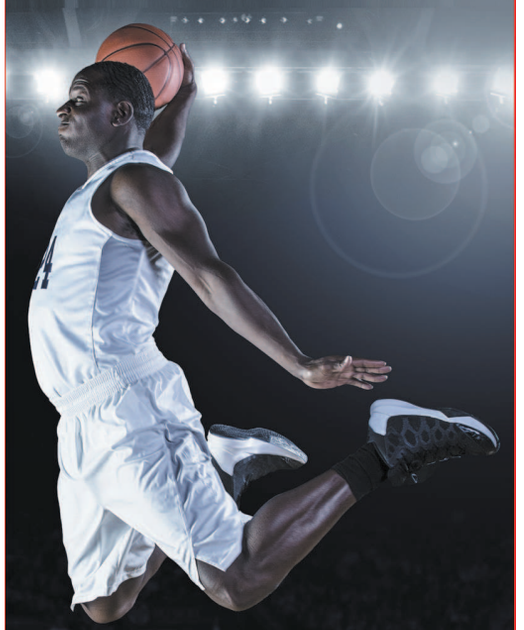

PHOTOS
VIDEOS
SCORES
OPINIONS
STATS
SCHEDULES
BREAKING NEWS

KDH PRESSBOX.COM

THE BINGO PAGE

CALL 501-7500
TO ADVERTISE IN
THE TV BOOK!

BINGO LAND

Maximum Payout

Event Tickets every session Event Tickets

Over $7000.00 per day

Monday, Tuesday, Wednesday, Thursday
7:00 PM Regular Bingo 14 Games $14.00
9:30 PM English Bingo 15 Games $12.00

SPECIAL SUNDAY SESSION
10 Double Bingo's at $250.00 each
$10 a set or 3 for $20
5:00PM - 6:45PM Doors Open at 4:00PM

Friday, Saturday, Sunday
7:00 PM 1st Session 9 Games $9.00
8:30 PM 2nd Session 9 Games $9.00

VOTED BEST BINGO HALL
THE KILLEEN DAILY HERALD VOTED BEST IN CENTRAL TEXAS 2013 READERS POLL
(Killeen Daily Herald Readers Poll)
9 Years In A Row!

All prices include Jackpot games. Nothing extra to buy and no hidden cost.
This is the nicest Bingo Hall in Central Texas. 500 padded seats, lighted paved parking, security, monitors, glassed in No Smoking area, clean, climate controlled with new smoke neutralizers to keep the smoking area clean and fresh, friendliest employees in town and good callers.
Sponsors: SW Bell Cty VFD, Moffat VFD Triad Adoption Inc., Vive Les Arts, Killeen Sister Cities & Temple Professional Fire Fighters.

452 N. Roy Reynolds Dr. Killeen (254) 690-1111
Bingo 7 days a week at 7:00 PM • Doors open at 5:30 PM

USED VEHICLES
JOB OPPORTUNITIES
GARAGE SALES
BUSINESS SERVICES

LIST IT ALL IN THE CLASSIFIEDS
CALL NOW (254) 501-7500

DAILY HERALD
Better than ever!