

LEGEND

- BUILDINGS
- EXISTING RIGHT OF WAY
- PROPOSED RIGHT OF WAY
- PROPOSED EASEMENTS (DRAINAGE, CONSTRUCTION, AND UTILITY)
- EXISTING UTILITY EASEMENT
- EXISTING ROADWAY
- EXISTING ROADWAY TO BE REMOVED
- EXISTING ROADWAY TO BE RESURFACED
- PROPOSED ROADWAY
- PROPOSED STRUCTURES, ISLAND, CURB AND GUTTER
- EXISTING STRUCTURES, ISLAND, SIDEWALK CURB AND GUTTER TO BE REMOVED
- EXISTING STRUCTURES, ISLAND, SIDEWALK CURB AND GUTTER TO BE RETAINED
- LAKES, RIVER, STREAMS AND PONDS
- PROPERTY LINES
- EXISTING CONTROL OF ACCESS
- PROPOSED CONTROL OF ACCESS
- PRESENT ADT
- FUTURE ADT
- EXISTING TRAFFIC SIGNAL (TO BE MODIFIED)
- PROPOSED TRAFFIC SIGNAL

PRELIMINARY PLANS
DO NOT USE FOR CONSTRUCTION

DESIGN DATA

Functional Class	= Arterial
Design Speed	= 50mph
Max. Superelev.	= 0.08

Date of Orthophotography - February 2014

SCALE IN FEET

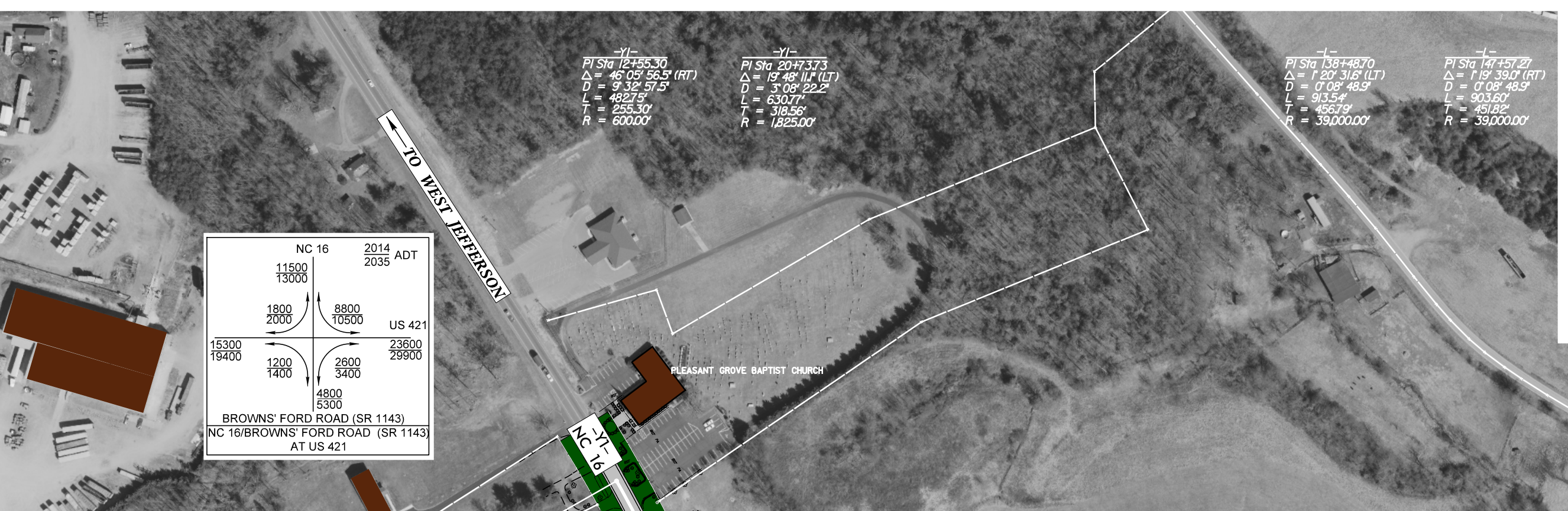

PUBLIC MEETING MAP
 PROJECT WBS 45461.1 (U-5312)
 F.A. PROJECT NHS-0421(72)
WILKES COUNTY
 US 421 FROM NC 16 TO US 421 BUSINESS
 ROLL 1 OF 2

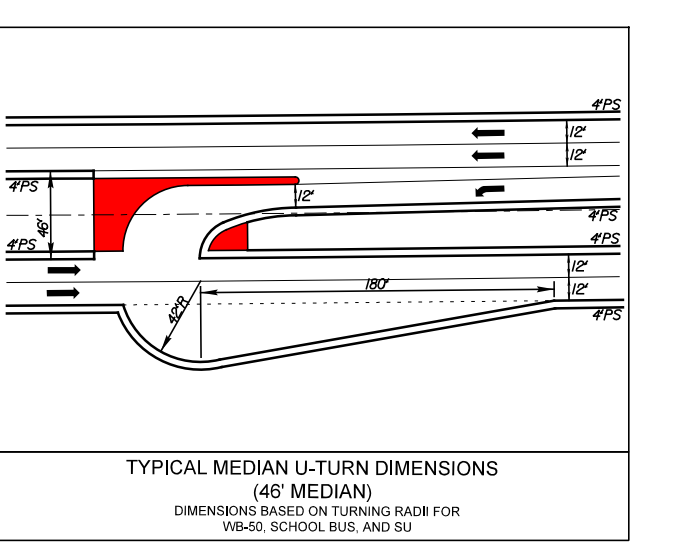
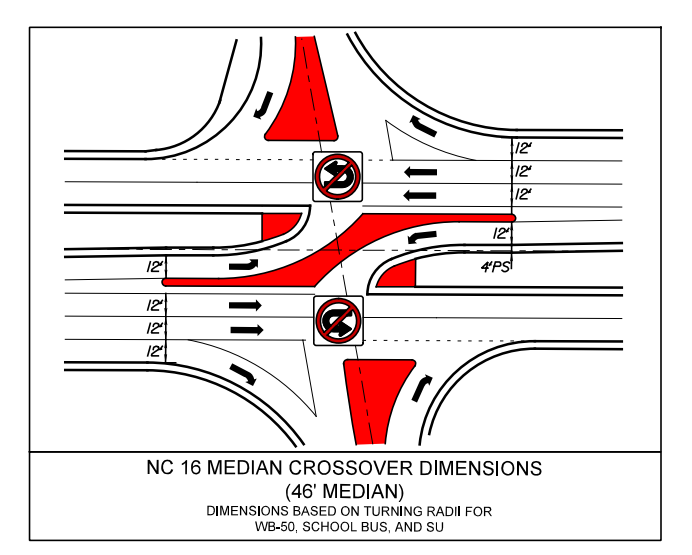

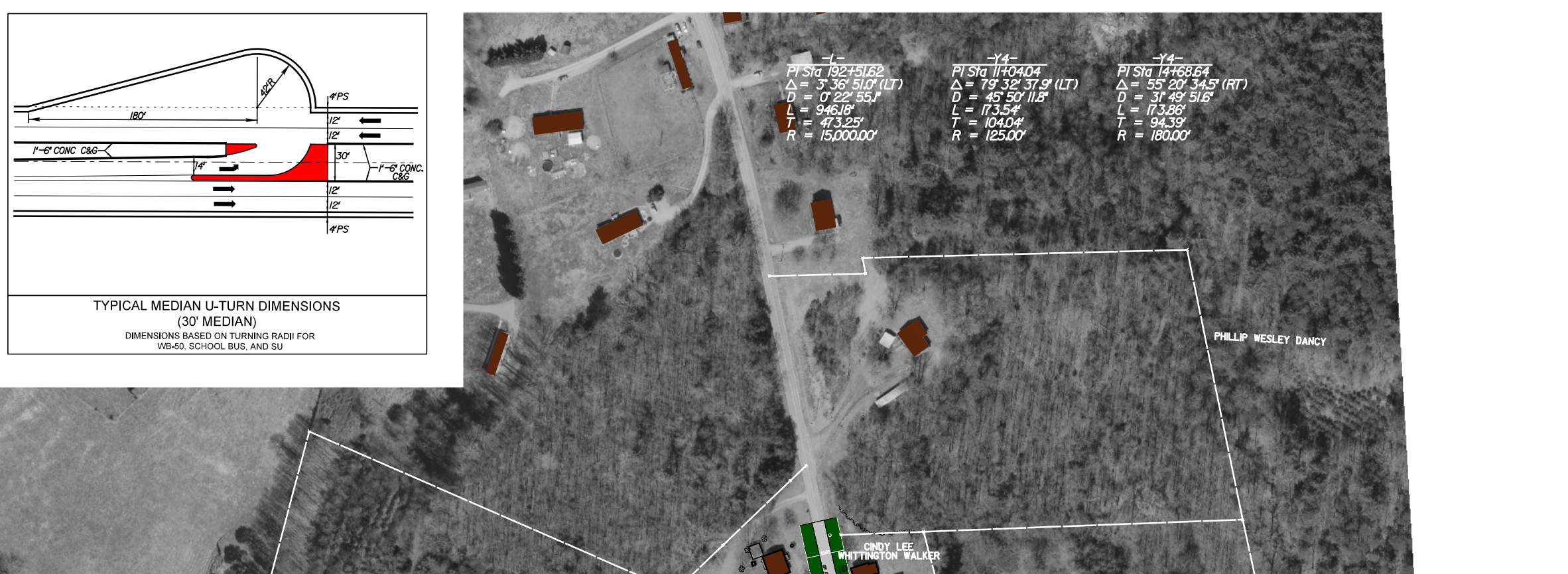
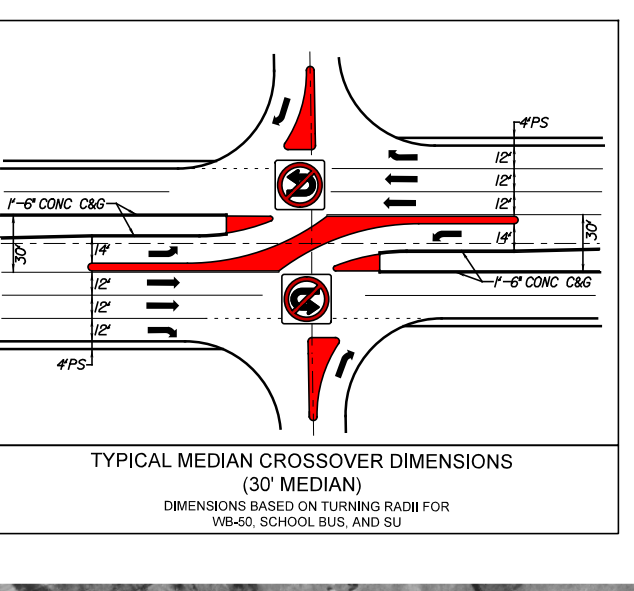
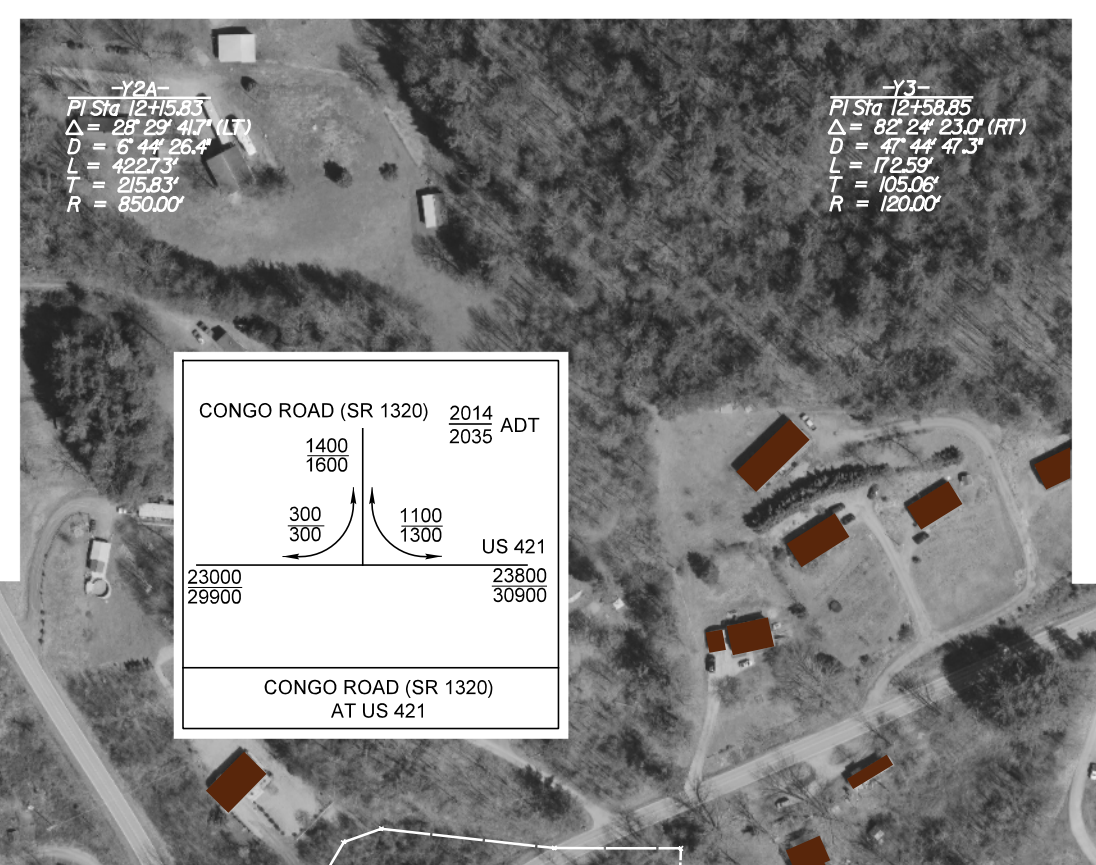

PRELIMINARY PLANS
DO NOT USE FOR CONSTRUCTION

DESIGN DATA

Functional Class	= Arterial
Design Speed	= 50mph
Max. Superelev.	= 0.08

Date of Orthophotography - February 2014

SCALE IN FEET

LEGEND

- BUILDINGS
- EXISTING RIGHT OF WAY
- PROPOSED RIGHT OF WAY
- PROPOSED EASEMENTS (DRAINAGE, CONSTRUCTION, AND UTILITY)
- EXISTING UTILITY EASEMENT
- EXISTING ROADWAY
- EXISTING ROADWAY TO BE REMOVED
- EXISTING ROADWAY TO BE RESURFACED
- PROPOSED ROADWAY
- PROPOSED STRUCTURES, ISLAND, CURB AND GUTTER
- EXISTING STRUCTURES, ISLAND, SIDEWALK CURB AND GUTTER TO BE REMOVED
- EXISTING STRUCTURES, ISLAND, SIDEWALK CURB AND GUTTER TO BE RETAINED
- LAKES, RIVER, STREAMS AND PONDS
- PROPERTY LINES
- EXISTING CONTROL OF ACCESS
- PROPOSED CONTROL OF ACCESS
- PRESENT ADT
- FUTURE ADT
- EXISTING TRAFFIC SIGNAL (TO BE MODIFIED)
- PROPOSED TRAFFIC SIGNAL