

- LEGEND:**
- ST. CROIX COUNTY SHERIFF
 - HUDSON POLICE DEPARTMENT
 - SHARED SPACES
 - SHARED VERTICAL CIRCULATION
 - ST. CROIX COUNTY GOVERNMENT CENTER RENOVATED SPACES PER 2020 MASTER PLAN
 - EMERGENCY OPERATIONS CENTER
 - SPACES T.B.D.
 - SITE LANDSCAPE / GREEN SPACE
 - SITE PAVING
 - PHASE 3 JAIL RENOVATIONS
 - NO WORK THESE AREAS

FIRST LEVEL SUMMARY:

EXISTING RENOVATION: 36,000 SF

NEW ADDITION: 52,800 SF

FIRST LEVEL - KEY SPACES:

TREASURER: 1,500 SF (35X45)

COUNTY CLERK: 1,500 SF (30X50)

REGISTER OF DEEDS: 2,500 SF (30X85)

COMMUNITY DEVELOPMENT: 7,000 SF (94X83)

DIGITAL FORENSICS: 960 SF (20X48)

TRAINING / BRIEFING: 1,357 SF (25X55)

SCC SHERIFF: 16,000 SF

CONF. HUB: 1,430 SF (55X26)

SECURE STAFF ENTRY: 890 SF (30X30)

1 FIRST LEVEL PLAN

1"= 30'-0"

0' 15' 30' 60' 120'



Comm. No.
2110.1
Date
08.25.21

OWNER



Owner

ST. CROIX COUNTY GOVERNMENT CENTER
Project
PHASE 2 SOUTH EXPANSION
Title
FIRST LEVEL PLAN

I hereby certify that this drawing was prepared by me or under my direct supervision and that I am a duly registered architect under the laws of the State of Minnesota.

By
Ti NOT FOR CONSTRUCTION
Registration Number

Drawing No.



4201 CEDAR AVENUE SO. • MINNEAPOLIS, MN 55407
TEL (612) 904-1982 • FAX (612) 904-7588

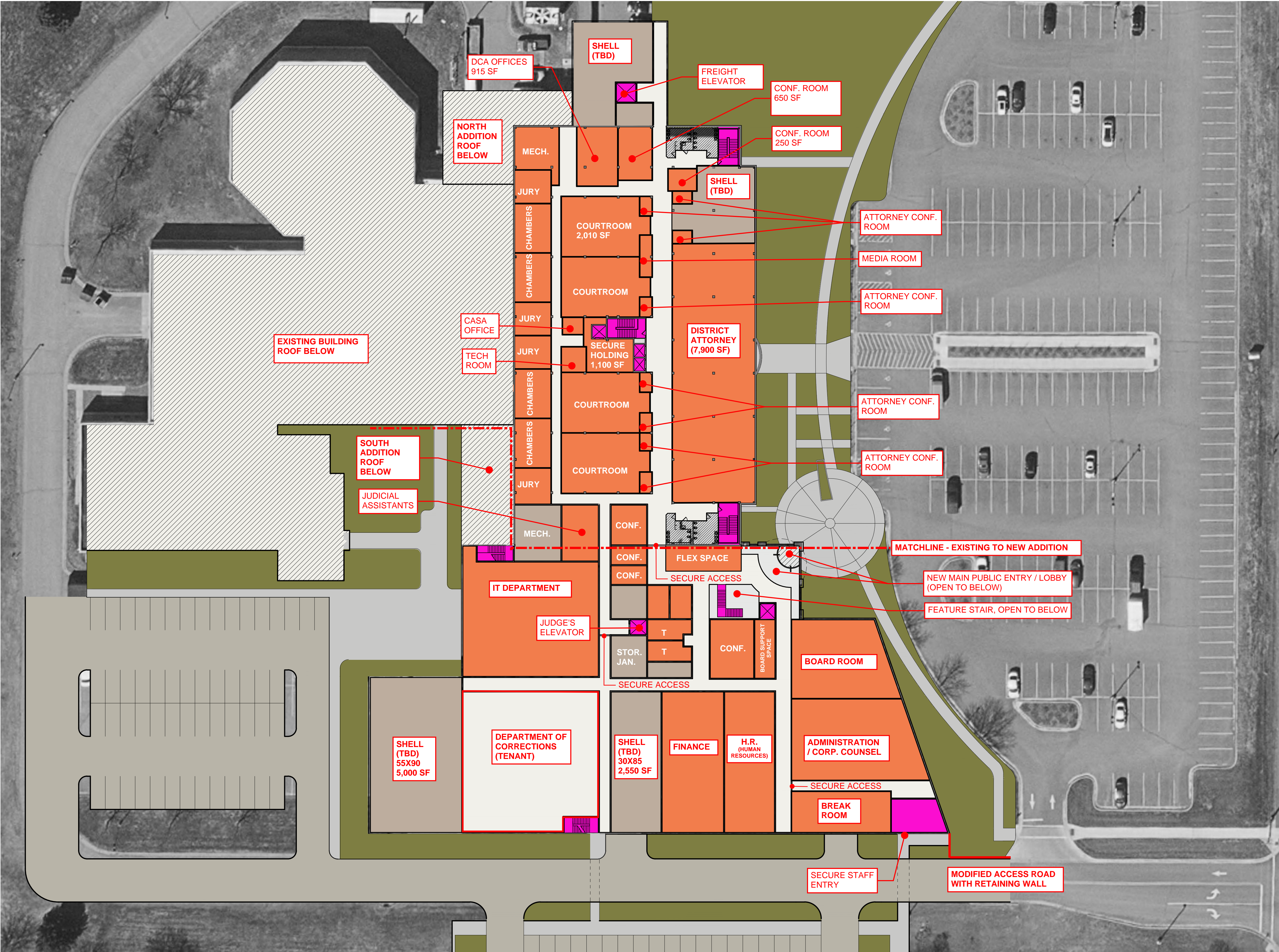

- LEGEND:**
- ST. CROIX COUNTY SHERIFF
 - HUDSON POLICE DEPARTMENT
 - SHARED SPACES
 - SHARED VERTICAL CIRCULATION
 - ST. CROIX COUNTY GOVERNMENT CENTER RENOVATED SPACES PER 2020 MASTER PLAN
 - EMERGENCY OPERATIONS CENTER
 - SHELL SPACES T.B.D.
 - SITE LANDSCAPE / GREEN SPACE
 - SITE PAVING
 - NO WORK THESE AREAS

SECOND LEVEL SUMMARY:

EXISTING RENOVATION: 36,000 SF

NEW ADDITION: 52,800 SF

SECOND LEVEL - KEY SPACES:

BOARD ROOM: 2,500 SF

ADMINISTRATION / CORP. COUNSEL: 3,000 SF

HUMAN RESOURCES: 2,100 SF

IT DEPARTMENT: 4,600 SF

DEPARTMENT OF CORRECTIONS: 7,000 SF

BREAK ROOM: 1,440 SF

FINANCE: 2,800 SF

SECURE STAFF ENTRY: 890 SF

1 SECOND LEVEL PLAN
1"=30'-0"

Comm. No.
2110.1
Date
08.25.21



Owner
ST. CROIX COUNTY GOVERNMENT CENTER
Project
PHASE 2 SOUTH EXPANSION
Title
SECOND LEVEL PLAN

I hereby certify that this drawing was prepared by me or under my direct supervision and that I am a duly registered architect under the laws of the State of Minnesota.

By
Ti NOT FOR CONSTRUCTION
Registration Number

Drawing No.



4201 CEDAR AVENUE SO. • MINNEAPOLIS, MN 55407
TEL (612) 804-1932 • FAX (612) 804-7598

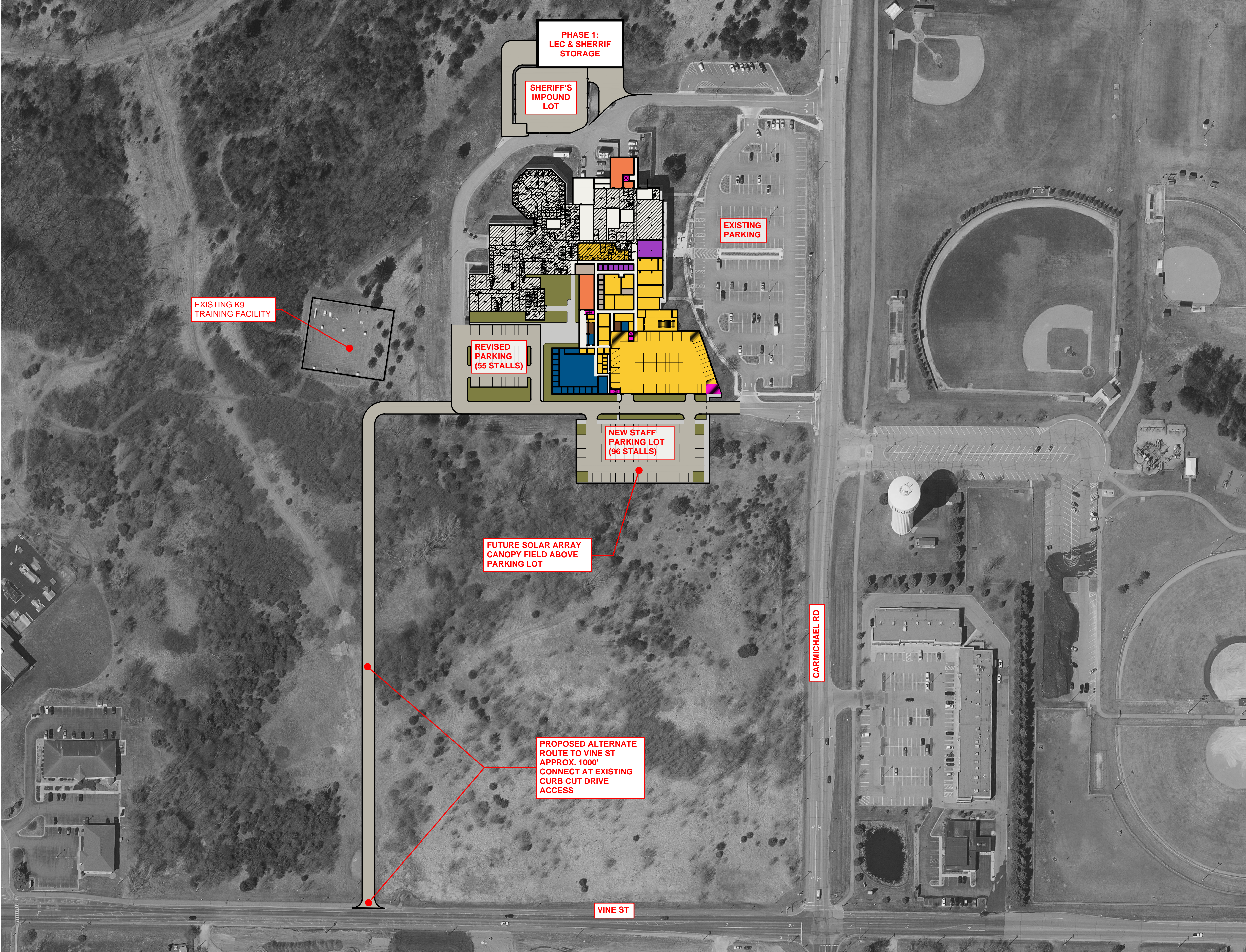

LEGEND:

- ST. CROIX COUNTY SHERIFF
- HUDSON POLICE DEPARTMENT
- SHARED SPACES
- SHARED VERTICAL CIRCULATION
- ST. CROIX COUNTY GOVERNMENT CENTER RENOVATED SPACES PER 2020 MASTER PLAN
- EMERGENCY OPERATIONS CENTER
- SPACES T.B.D.
- SITE LANDSCAPE / GREEN SPACE
- SITE PAVING
- NO WORK THESE AREAS

SITE PLAN - SITE ELEMENTS:

PROPOSED ALTERNATE ROUTE: 1000 LF
EMPLOYEE PARKING: 35,750 SF (275X130)
SHERIFF'S IMPOUND LOT: 19,300 SF
LEC & SHERIFF STORAGE: 18,000 SF (180X100)
EXISTING K9 TRAINING: 24,650 SF (170X145)

1 SITE PLAN PHASE 2
1"=100'-0"



Comm. No.
2110.1
Date
08.25.21



Owner
ST. CROIX COUNTY GOVERNMENT CENTER
Project
PHASE 2 SOUTH EXPANSION
Title
SITE PLAN PHASE 2

I hereby certify that this drawing was prepared by me or under my direct supervision and that I am a duly registered architect under the laws of the State of Minnesota.
By
Ti NOT FOR CONSTRUCTION
Registration Number

Drawing No.



4201 CEDAR AVENUE SO. • MINNEAPOLIS, MN 55407
TEL (612) 904-1992 • FAX (612) 904-7588