Belle Plaine One Act Play earns 9th straight state Star!

PHOTOS BY RACHEL MILLER

Belle Plaine cast and crew members delivered a Star-worthy performance in the 2026 Minnesota Class A State One Act Play Festival on Friday, Feb. 6. This was the school's 21st State Star performance and the 9th in a row, tying the state record for Most Consecutive Starred Performances.

Adoniah White and Lukas Brown

From left: Ava Grimm, Emily Soriano and Jameson Connolly

Lauren Koepp

From left: Alexa De La Cruz-Marquez, Emily Kuhnly, Emmy Sellnow (standing tall) and Ruby Schultz

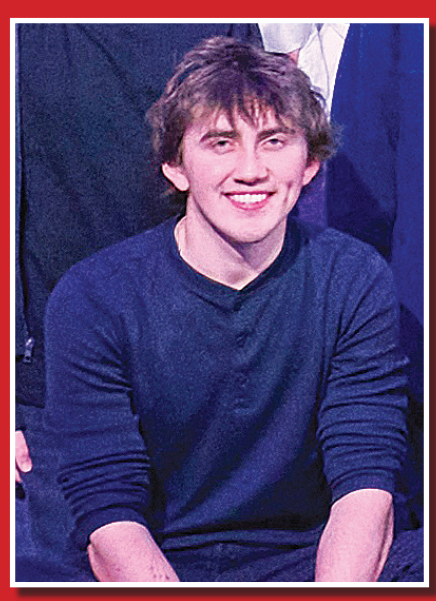

Charlie Clements, Light Tech

Shaeden Keohavong, Sound Tech

Belle Plaine's State Star performance was the school's 21st, pushing their own state record for Most Starred Performances one higher. It was also the program's 9th in a row, tying the state record for the longest State Star streak.

Quinnlyn Gleason & Dominic Veerkamp

Congratulations also to Directors Tony Hartmann and Dylan O'Brien

From left, Keira Wollschlager, Braden McGlinchey, Ty Wiger and Colin Weldon

Maxum Meyer and Jordan Beggs

This page is proudly sponsored by:

Ag Partners
Berger Interiors
First National Bank MN
Wise Furniture
Cornerstone State Bank
Kolden Funeral Services
Neisen's Red Door
Neisen's Corner Bar
Laura and Jon Wiger
The Canopy Group

Chard Grading & Excavation LLC
Prairie Grille & Bowl
Natural Fitness
Belle Plaine School District
Farmer's Insurance - James Evans Agency
Skelley Towing
State Farm - Brett Holbrook
Stier & Ruud Home Team, Keller Williams Preferred Realty
Henderson Independent & Belle Plaine Bulletin