# WANTED IN GWINNETT COUNTY

Sheriff Keybo Taylor

Chief Cleo Atwater

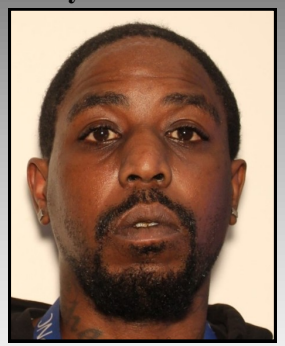

**MARIO CLIFTON**

**Wanted For:**

**Aggravated Assault, Criminal Trespass Damage, and Cruelty to Children - 3rd Degree**

**AGUSTO MENDEZGARCIA**

**Wanted For:**

**Felony Probation Violation for Aggravated Assault**

**NAZIER ZIYHON MCCRAE**

**Wanted For:**

**Superior Ct BW for Aggravated Assault X3, Terroristic Threats and Possession of Knife During Felony**

**YOHAN ROGER REYES ESPINOSA**

**Wanted For:**

**Aggravated Assault X2**

**ALEXIS DESTINY JAMES**

**Wanted For:**

**Felony Probation Violation for Aggravated Assault and Criminal Trespassing**

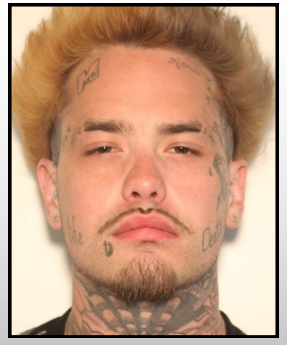

**CAIMEN ANDREW ALLEN**

**Wanted For:**

**Felony Probation Violation for Armed Robbery**

## TIP LINE: 770-619-6655

06.25.2026