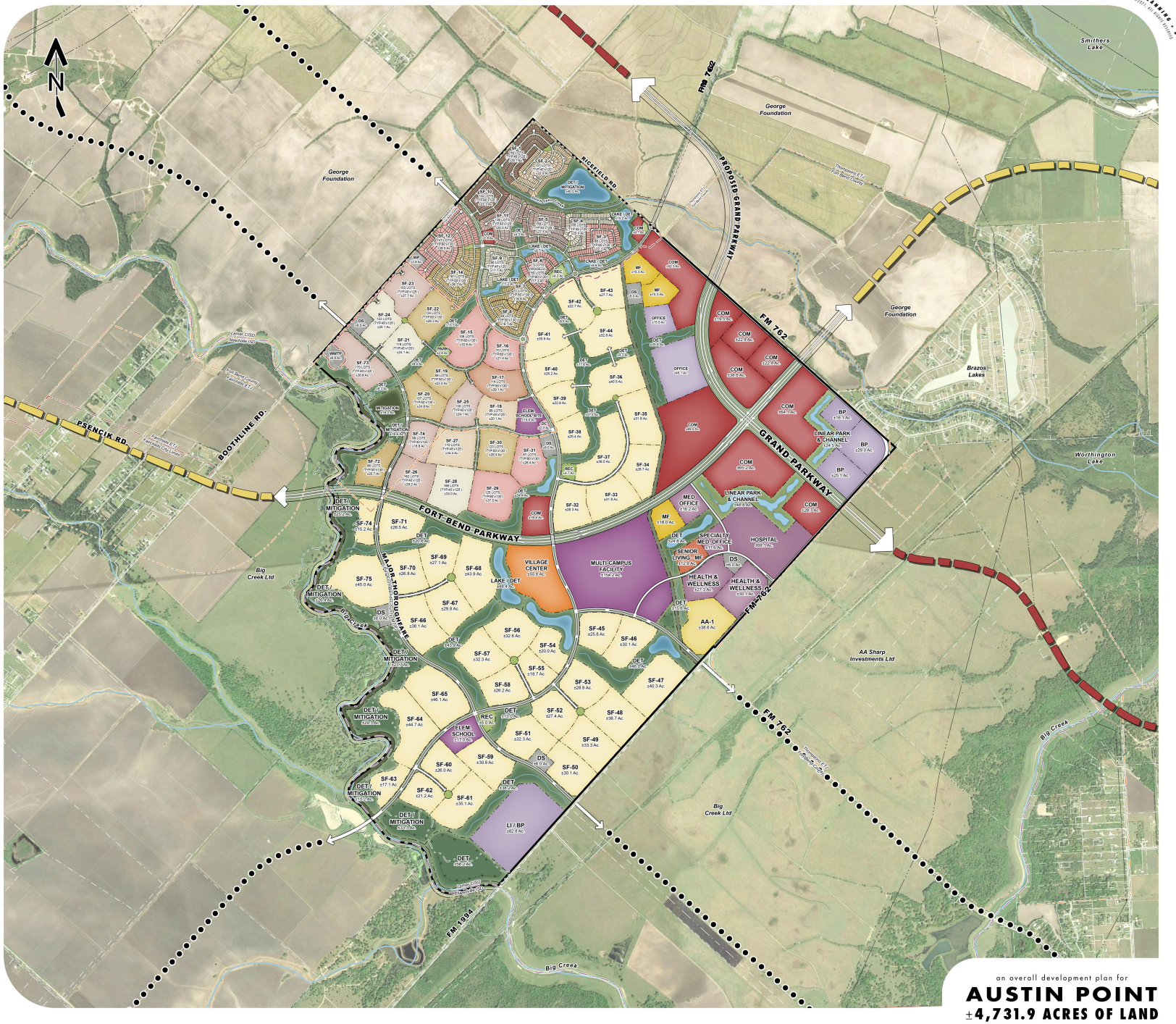
N
FM 762
PROPOSED GRAND PARKWAY
GRAND PARKWAY
FORT BEND PARKWAY
FM 762
FM 1994
PSENCIK RD.
BOOTHLINE RD.
RICEFIELD RD.
MAJOR THOROUGHFARE
George Foundation
Smithers Lake
Brazos Lakes
Worthington Lake
AA Sharp Investments Ltd
Big Creek Ltd
Big Creek
Lamar CISD
Fort Bend County Fresh Water Supply District
Fort Bend County Levee Improvement District
Texas Gas Transmission LLC
Texas Gas Transmission LLC
Texas Gas Transmission LLC
Texas Gas Transmission LLC
SF-1 ±30.0 Ac
SF-2 ±30.0 Ac
SF-3 ±30.0 Ac
SF-4 ±30.0 Ac
SF-5 ±30.0 Ac
SF-6 ±30.0 Ac
SF-7 ±30.0 Ac
SF-8 ±30.0 Ac
SF-9 ±30.0 Ac
SF-10 ±30.0 Ac
SF-11 ±30.0 Ac
SF-12 ±30.0 Ac
SF-13 ±30.0 Ac
SF-14 ±30.0 Ac
SF-15 ±30.0 Ac
SF-16 ±30.0 Ac
SF-17 ±30.0 Ac
SF-18 ±30.0 Ac
SF-19 ±30.0 Ac
SF-20 ±30.0 Ac
SF-21 ±30.0 Ac
SF-22 ±30.0 Ac
SF-23 ±30.0 Ac
SF-24 ±30.0 Ac
SF-25 ±30.0 Ac
SF-26 ±30.0 Ac
SF-27 ±30.0 Ac
SF-28 ±30.0 Ac
SF-29 ±30.0 Ac
SF-30 ±30.0 Ac
SF-31 ±30.0 Ac
SF-32 ±30.0 Ac
SF-33 ±30.0 Ac
SF-34 ±30.0 Ac
SF-35 ±30.0 Ac
SF-36 ±30.0 Ac
SF-37 ±30.0 Ac
SF-38 ±30.0 Ac
SF-39 ±30.0 Ac
SF-40 ±30.0 Ac
SF-41 ±30.0 Ac
SF-42 ±30.0 Ac
SF-43 ±30.0 Ac
SF-44 ±30.0 Ac
SF-45 ±30.0 Ac
SF-46 ±30.0 Ac
SF-47 ±30.0 Ac
SF-48 ±30.0 Ac
SF-49 ±30.0 Ac
SF-50 ±30.0 Ac
SF-51 ±30.0 Ac
SF-52 ±30.0 Ac
SF-53 ±30.0 Ac
SF-54 ±30.0 Ac
SF-55 ±30.0 Ac
SF-56 ±30.0 Ac
SF-57 ±30.0 Ac
SF-58 ±30.0 Ac
SF-59 ±30.0 Ac
SF-60 ±30.0 Ac
SF-61 ±30.0 Ac
SF-62 ±30.0 Ac
SF-63 ±30.0 Ac
SF-64 ±30.0 Ac
SF-65 ±30.0 Ac
SF-66 ±30.0 Ac
SF-67 ±30.0 Ac
SF-68 ±30.0 Ac
SF-69 ±30.0 Ac
SF-70 ±30.0 Ac
SF-71 ±30.0 Ac
SF-72 ±30.0 Ac
SF-73 ±30.0 Ac
SF-74 ±30.0 Ac
SF-75 ±30.0 Ac
ELEM SCHOOL ±18.0 Ac
ELEM SCHOOL ±17.0 Ac
VILLAGE CENTER ±55.0 Ac
MULTI-CAMPUS FACILITY ±3,542.2 Ac
HOSPITAL ±68.1 Ac
HEALTH & WELLNESS ±30.1 Ac
HEALTH & WELLNESS ±24.3 Ac
SPECIALTY MED OFFICE ±11.0 Ac
MED OFFICE ±16.2 Ac
SENIOR LIVING - MF ±12.2 Ac
OFFICE ±9.1 Ac
OFFICE ±9.1 Ac
COM ±12.9 Ac
COM ±22.5 Ac
COM ±22.8 Ac
COM ±28.9 Ac
COM ±54.1 Ac
COM ±28.2 Ac
COM ±26.1 Ac
COM ±28.9 Ac
COM ±9.2 Ac
COM ±9.2 Ac
COM ±9.2 Ac
COM ±9.2 Ac
LINEAR PARK & CHANNEL ±24.7 Ac
LINEAR PARK & CHANNEL ±48.9 Ac
BP ±16.1 Ac
BP ±29.0 Ac
BP ±29.1 Ac
MF ±16.0 Ac
MF ±15.5 Ac
SF ±15.9 Ac
AA-1 ±38.6 Ac
LI / BP ±62.9 Ac
DS ±0.0 Ac
DET / MITIGATION ±22.0 Ac
DET / MITIGATION ±22.0 Ac
DET / MITIGATION ±22.0 Ac
DET / MITIGATION ±22.0 Ac
DET / MITIGATION ±22.0 Ac
DET / MITIGATION ±22.0 Ac
DET / MITIGATION ±22.0 Ac
DET / MITIGATION ±22.0 Ac
DET / MITIGATION ±22.0 Ac
LAKE / DET ±28.8 Ac
LAKE / DET ±28.8 Ac
LAKE / DET ±28.8