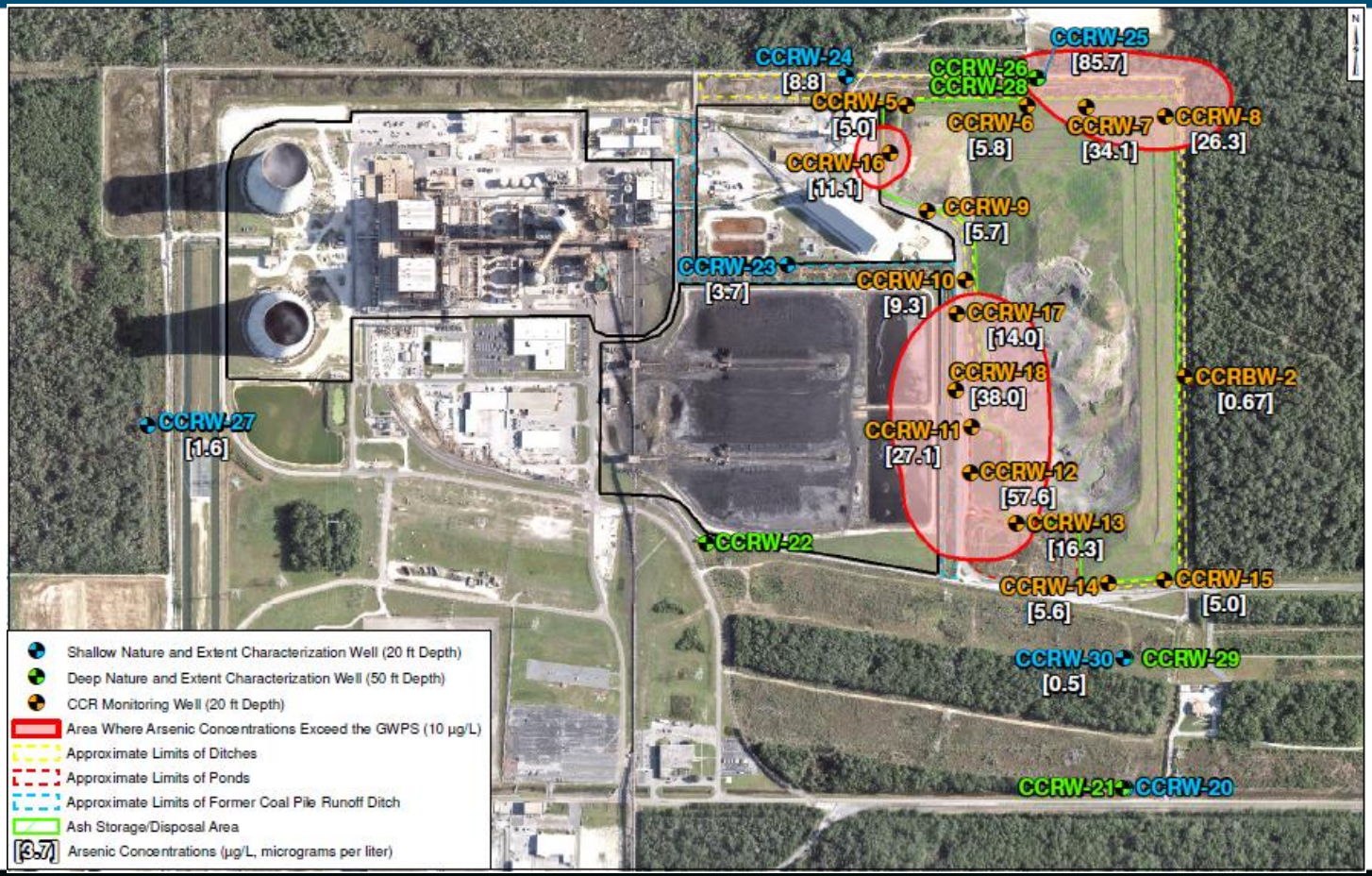CURRENT GROUNDWATER CONDITIONS - ARSENIC