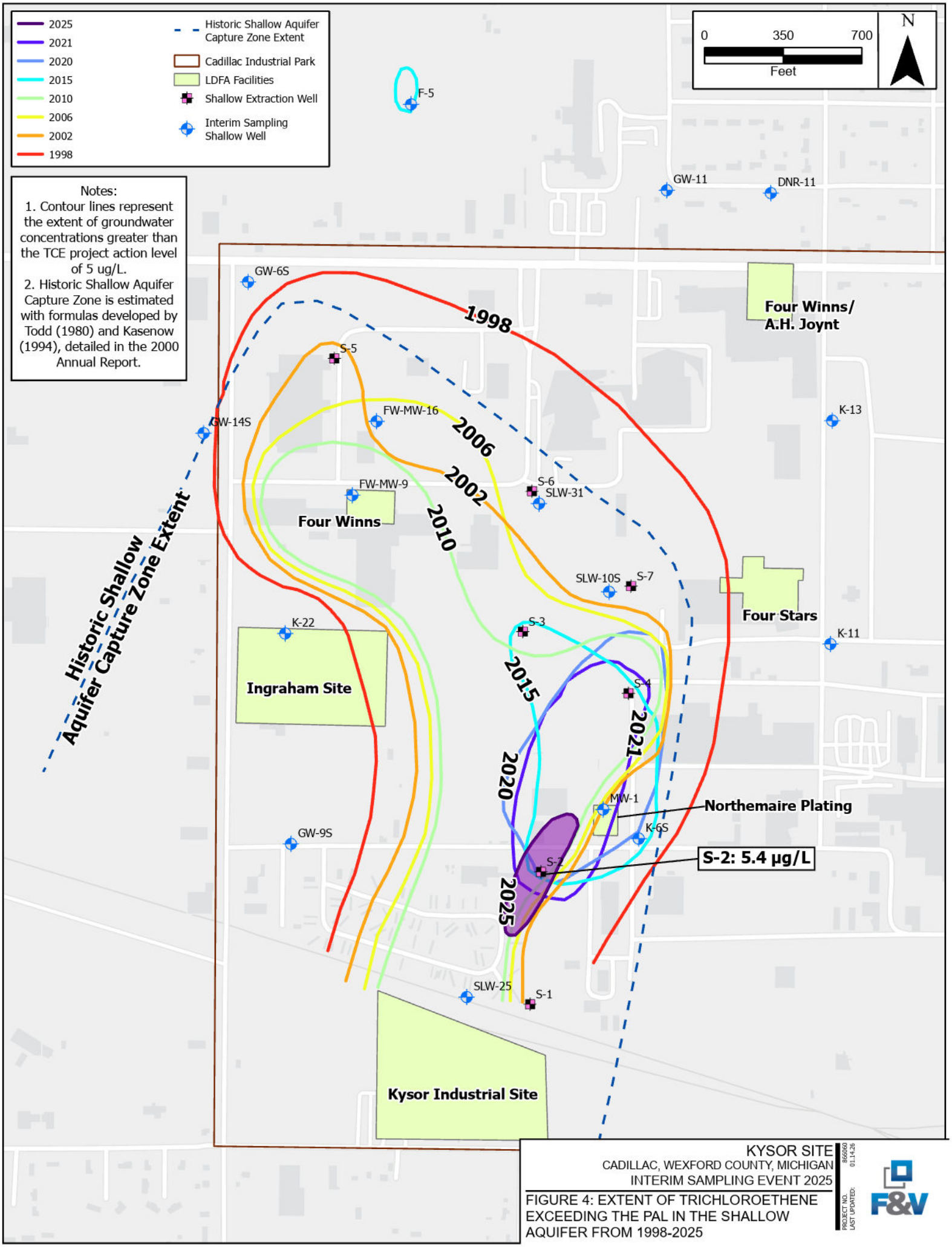


KYSOR SITE
CADILLAC, WEXFORD COUNTY, MICHIGAN
INTERIM SAMPLING EVENT 2025

FIGURE 4: EXTENT OF TRICHLOROETHENE EXCEEDING THE PAL IN THE SHALLOW AQUIFER FROM 1998-2025

PROJECT NO. 866060
LAST UPDATED: 01.14.26

F&V