



Hourly waged student makes over \$6k in Union last year

BY TAYLOR VINCENT & MORGAN HERROLD

Assistant Features Editor and Features Editor

One Purdue student earned the most money of any Purdue student employee last year, while maintaining an hourly wage of \$5.05 an hour.

Taylor Brewer, a senior in the College of Technology, made \$6,328.02 last year as a server in the Purdue Memorial Union. While being paid on the lowest hourly rate for student employees, tips were a big part of his total income for the year.

Brewer said that his job is only a frac-

tion of what he does and he usually does not work more than what students typically would in most jobs, despite making such a substantially higher income last year than other students.

“My job really doesn’t take up much time out of my schedule,” Brewer said. “I plan my classes so that I can work Tuesday and Thursday lunch shifts, so it doesn’t interfere with other things I do. I usually work around 10 hours a week and more if I’m scheduled on a weekend shift.”

Ryan Jones, the Sagamore Restaurant operations manager, said that Brewer is always up to the task and get things done

when he needs to in order to work under pressure.

“While sometimes it may seem that (Taylor) purposely leaves himself a shorter amount of time to complete the everyday task, I think that is just his way of challenging himself, but sometimes to my dismay,” Jones said. “Ultimately, it is the working under pressure that is key to being a successful server. Each day presents different challenges and you never when that unexpected rush is going to catch off guard.”

See BREWER | Page 7

Purdue advisers are getting paid differently depending on school.

PAGE 5

Take a look at where athletic director Morgan Burke stands amongst his colleagues.

PAGE 9

Name	Department	Employee Type	Total Income
Hans Aagard	Academic Technology	Temporary Cler/Serv	\$8,844.65
Omar Abdel-Latif	Biomedical Engineeri	Temporary Cler/Serv	\$7,243.50
Christine Abel	Vice President for E	Clerical	\$29,463.90
S. Abeyisiriwardana	Building Services	Service	\$20,030.40
Norma Abney	Purdue University St	Temporary Cler/Serv	\$4,434.00
M. Abou El-nour	Entomology	Service	\$20,215.46
Luke Abt	Building Services	Service	\$23,345.96
Skye Abt	Grounds	Service	\$24,101.02
Douglas Achgill	Building Services	Service	\$21,348.28
Barbara Ackerman	Building Services	Service	\$19,943.76
Margaret Ackerman	Purdue Memorial Unio	Service	\$26,680.66
Christopher Adam	Office of Profession	Clerical	\$1,920.00
Dorothy Adams	School of Management	Clerical	\$16,905.02
Verla Adams	Field Extension Educ	Service	\$12,630.00
John Adams	Building Services	Temporary Cler/Serv	\$1,222.40
Laurie Adams	Veterinary Medical T	Temporary Cler/Serv	\$560.00
Carla Ade	Wiley Residence Hall	Service	\$21,526.35
Jamie Adriano	Hilltop Apartments	Service	\$10,972.30
Claudia Aguilar	Biological Sciences	Operations/Technical	\$33,988.11
Emiliano Aguilar	Conference Division	Temporary Cler/Serv	\$1,356.00
Thomas Ahler	Building Services	Service	\$25,696.29
Zeenath Ahmed	Electrical & Compute	Clerical	\$6,280.32
Carolyn Ake	Physical Facilities	Clerical	\$2,978.40
Diana Akers	Mechanical Engineeri	Clerical	\$11,847.36
Aaron Akers	Operations & Mainten	Service	\$62,944.89
Christa Akers	Division of Recreati	Service	\$19,632.08
Sally Akers	The Pharmacy - P U	Service	\$31,200.05
Jennifer Akridge	Discovery Park Admin	Clerical	\$16,580.22
Doug Akridge	Division of Recreati	Service	\$16,183.27
M. Alaniz Fletcher	Curriculum and Instr	Operations/Technical	\$11,595.03
Don Alban	IT Customer Relation	Service	\$23,556.01
Neil Alberson	Windsor Residence Ha	Temporary Cler/Serv	\$2,657.04
Patricia Alberts	Dean of Students	Clerical	\$24,885.63
Susan Albertson	Bursar	Clerical	\$23,539.99
Cynthia Albertson	Meredith Residence H	Service	\$22,272.43
Jill Albrecht	Technology, Leadersh	Clerical	\$37,981.12
Barbara Albrecht	Office of Profession	Operations/Technical	\$38,149.93
Louann Albrechts	Animal Disease Diagn	Clerical	\$22,850.28
Sharon Albrechts	Animal Disease Diagn	Temporary Cler/Serv	\$12,909.10
Cheryl Alcock	Conference Division	Temporary Cler/Serv	\$1,800.00
Ricky Alder	Heat & Power Adminis	Operations/Technical	\$81,421.96
Robert Aldrich	Operations & Mainten	Service	\$33,168.38
Robert L. Aldrich Jr	Operations & Mainten	Service	\$11,136.04
Jill Aldridge	Anthropology Departm	Clerical	\$18,930.61
Debra Aldridge	Curriculum and Instr	Operations/Technical	\$38,414.61
Nancy Aldridge	College of Agricul	Operations/Technical	\$45,298.65
Chad Aldridge	Building Services	Temporary Cler/Serv	\$404.00
Brandi Alexander	Hilltop Apartments	Service	\$3,294.41
Corey Alexander	Grounds	Service	\$31,088.65
Theresa Alexander	Earhart Residence Ha	Service	\$17,409.11
Ruth Alford	School of Veterinary	Clerical	\$10,879.09
Ermelinda Alicea	Cary Quadrangle	Service	\$19,135.61
Rebecca Alkire	Purdue University St	Clerical	\$25,458.06
Ben Alkire	Office of The Indian	Service	\$28,421.61
Catherine Alkire	Grounds	Service	\$39,100.05
Jeffrey All	Intercollegiate Athl	Service	\$30,074.56
Karen Allen	School of Management	Clerical	\$42,639.51
Linda Allen	First Street Towers	Clerical	\$20,454.04
Malissa Allen	Department of Food S	Clerical	\$30,004.02
Terra Allen	Physical Facilities	Clerical	\$20,135.54
Joanna Allen	Discovery Park Admin	Operations/Technical	\$38,679.33
Zachary Allen	Engineering Computer	Operations/Technical	\$35,226.63
Carl Allen	Animal Disease Diagn	Service	\$11,486.80
Charles Allen	PEC Dean's Office	Service	\$33,512.70
Cynthia Allen	Building Services	Service	\$14,843.40
Cynthia Allen	Windsor Residence Ha	Service	\$21,143.87
Michael Allen	Materials Management	Service	\$35,945.07
Richard Allen	Aviation Technology	Service	\$54,196.58
Robert Allen	Aviation Technology	Service	\$49,594.32
Milly Allen	Admissions	Temporary Cler/Serv	\$7,415.00
Judith Allhands	4ITIS	Operations/Technical	\$66,722.44
Brenda Allie	School of Management	Operations/Technical	\$32,994.24
Glenda Allinder	Ofc of International	Clerical	\$24,064.98
Lori Allison	Office of Engagement	Operations/Technical	\$42,695.74
David Allison	McCutcheon Residence	Service	\$2,653.35
William Allison	Hall of Music Operat	Service	\$28,738.15
Heidi Allwes	School of Management	Temporary Cler/Serv	\$560.90
Joan Alma	Food Stores	Clerical	\$45,902.98
Lusungu Alois	Ofc of International	Temporary Cler/Serv	\$800.00
Laura Alsop	Libraries	Clerical	\$3,586.58
Tina Alsup	Office of Profession	Operations/Technical	\$38,529.85
Alicia Alvarez	Building Services	Service	\$5,504.21
Oscar Alvarez	Radiological & Envir	Service	\$35,872.78
Jacob Amberger	Police Department	Temporary Cler/Serv	\$3,843.00
Ashley Amey	College of Engr Admi	Temporary Cler/Serv	\$6,590.50
Vincent Ampadu	Intercollegiate Athl	Temporary Cler/Serv	\$1,816.10
Jenella Anderlie	Veterinary Medical T	Operations/Technical	\$6,822.00
Anna Anderson	Botany and Plant Pat	Clerical	\$35,397.32
Cyndy Anderson	Office of The Indian	Clerical	\$41,707.27
Felicia Anderson	Veterinary Medical T	Clerical	\$24,772.80
Gillian Anderson	Discovery Park Admin	Clerical	\$26,894.40
Kathryn Anderson	Vice President for H	Clerical	\$16,381.66
Latrishia Anderson	School of Management	Clerical	\$29,647.40
Cheryl Anderson	Veterinary Clinical	Operations/Technical	\$38,679.97
Jane Anderson	School of Management	Operations/Technical	\$24,933.42
Margaret Anderson	School of Veterinary	Operations/Technical	\$25,930.10
Mary Ann Anderson	University Developme	Operations/Technical	\$34,865.52
Arthur Anderson	Building Services	Service	\$22,086.30
Darryl Anderson	McCutcheon Residence	Service	\$22,188.67
Dawn Anderson	Building Services	Service	\$21,228.31
Michael Anderson	McCutcheon Residence	Service	\$18,846.56
Nathan Anderson	4Utility Ope	Service	\$28,344.32
Peggy Anderson	McCutcheon Residence	Service	\$24,037.19
Ruth Anderson	Vice President for R	Service	\$11,807.53
Benjamin Anderson	Department of Food S	Temporary Cler/Serv	\$7,998.80
Evan Anderson	Materials Engineerin	Temporary Cler/Serv	\$2,184.00
Jeffrey Anderson	University Bands	Temporary Cler/Serv	\$1,860.00
Scott Anderson	Police Department	Temporary Cler/Serv	\$1,242.50
D. Anderson-Laws	Materials Management	Service	\$38,729.12
Paris Andrews	Nutrition Science	Service	\$10,712.00
Vincent Andrews	Food Stores	Temporary Cler/Serv	\$1,119.64
Marsha Angstadt	PEC Business Service	Clerical	\$30,327.41
Sarah Anguilm	Nutrition Science	Service	\$12,249.89
Ina Anstett	Dean of Students	Clerical	\$26,306.28
Amanda Anthony	Conference Division	Temporary Cler/Serv	\$1,050.00
Heather Anthrop	Electrical & Compute	Clerical	\$22,748.18
Mark Anthrop	Printing Services	Service	\$43,370.99
Acushla Antony	Agricultural & Biolo	Temporary Cler/Serv	\$15,341.26
Linda Applegate	Parking Facilities	Service	\$35,236.19
Paula Arbuckle	Cary Quadrangle	Temporary Cler/Serv	\$3,148.76
Javier Arellano	Building Services	Service	\$26,875.56
Austin Argerbright	Police Department	Police Hourly	\$72,102.15
Deborah Arihood	Mechanical Engineeri	Clerical	\$30,221.03
Tami Armstrong	Mechanical Engineeri	Operations/Technical	\$36,046.90
Arthur Armstrong	Agronomy	Service	\$29,931.20
Crissy Armstrong	Nutrition Science	Service	\$6,430.00
Carolyn Arnold	Comparative Pathobio	Clerical	\$34,909.23
Jessica Arnold	Physics	Operations/Technical	\$37,756.72
Lori Arnold	College of Science A	Operations/Technical	\$39,442.28
Justin Arseneault	Forestry and Natural	Service	\$20,110.80
Karen Arth	The Pharmacy - P U	Temporary Cler/Serv	\$28,665.00
Gail Arthur	Aerospace Studies	Clerical	\$22,021.98
Eileen Arthur	Purdue Village	Temporary Cler/Serv	\$6,374.72
Jennifer Asbury	Radiological & Envir	Service	\$34,406.60
Rebecca Ashcraft	Nutrition Science	Service	\$10,815.30
Richard Ashcraft	Police Department	Temporary Cler/Serv	\$2,047.50

MIKE RAISOR



PRE-OWNED CENTER

Come See Our Full Service Facility With Free Wifi and Cafe

Ask About Our Lifetime Engine Warranty

College Station

apartments

2243 US Hwy 52 W.
West Lafayette, IN 47906
p: (765) 464-0510 f: (765) 464-0610
westlafayette@edrtrust.com



What's Waiting For You...



- Private Movie Theater
- Indoor Basketball Court
- 24 Hour Fitness Center
- Newly Designed Clubhouse
- Game Room
- Computer Lab
- Den w/ Fireplace & WiFi
- Tanning Booth
- Resident Events

- DVD Library
- Community-Wide WiFi
- Roommate Matching
- Roadside Rescue Program
- Pool & Jacuzzi
- Sand Volleyball Court
- Individual Leases
- Fully-Furnished Rooms
- Express Bus Service to Campus

Available Floor Plans

Studio Apartment

- 1 Bedroom/1 Bathroom
- 2 Bedroom/2 Bathroom
- 3 Bedroom/3 Bathroom
- 4 Bedroom/2 Bathroom
- 4 Bedroom/4 Bathroom

www.CollegeStationApts.com

Name	Department	Employee Type	Total Income	Name	Department	Employee Type	Total Income	Name	Department	Employee Type	Total Income
Jennifer Ashley	Veterinary Medical T	Operations/Technical	\$34,756.26	Michelle Ballard	College of Agricultu	Operations/Technical	\$46,214.64	J Chrsly Baugh	Animal Sciences Rese	Service	\$39,269.38
Lyle Ashley	Printing Services	Service	\$42,506.73	Jami Ballard	Nutrition Science	Service	\$6,613.00	Joel Baumgardner	Department of Health	Temporary Cler/Serv	\$5,100.00
Peggy Ashley	Printing Services	Service	\$33,752.34	Cheryl Ballenger	Registrar	Clerical	\$26,083.89	J. Baumgardt	Mechanical Engineeri	Operations/Technical	\$48,140.09
Sally Ashlock	Office Exec Vice Pre	Operations/Technical	\$50,626.21	Teresa Balsler	Libraries	Clerical	\$24,856.17	Zechariah Baumhove	University Residence	Temporary Cler/Serv	\$7,016.76
Azamat Aslanukov	Animal Disease Diagn	Service	\$11,953.80	Barbra Balsler	Building Services	Service	\$21,155.42	Carol Baunach	Police Department	Police Hourly	\$64,426.36
Debra Atha	PEC Business Service	Operations/Technical	\$40,269.60	Kevin Balzer	Police Department	Police Hourly	\$71,762.69	Gloria Bautista	Building Services	Service	\$20,311.27
Etienne Atisso	Civil Engineering	Operations/Technical	\$36,322.13	Sherry Banes	Financial Aid	Clerical	\$26,551.25	Joseph Bayles	Intercollegiate Athl	Temporary Cler/Serv	\$2,312.92
Judith Atkinson	College of Agricultu	Operations/Technical	\$57,136.37	Colleen Banes	Building Services	Service	\$15,447.25	Dennis Bayless	Animal Sciences Rese	Service	\$30,628.01
Rula Audi	Civil Engineering	Clerical	\$34,488.94	Terence Banes	Operations & Mainten	Service	\$17,003.68	Michael Bayless	Birck Nanotechnology	Service	\$23,320.00
David Aufderheide	Intercollegiate Athl	Temporary Cler/Serv	\$1,718.43	Vicki Banes	Operations & Mainten	Service	\$39,341.77	Elizabeth Bayley	Windsor Residence Ha	Clerical	\$29,953.76
Cristal Augustine	Purdue Memorial Unio	Temporary Cler/Serv	\$12,024.27	Thomas Barbour	Operations & Mainten	Service	\$55,210.42	Jan Beach	Purdue Memorial Unio	Clerical	\$23,100.80
Judy Aulby	School of Management	Clerical	\$34,446.24	Matthew Barbee	Materials Management	Service	\$25,761.91	Cheryl Bean	Purdue University St	Temporary Cler/Serv	\$7,652.00
Kenneth Ausperk	Housing and Food Ser	Service	\$32,827.78	Joey Barbot	Wiley Residence Hall	Temporary Cler/Serv	\$1,024.48	Katherine Beard	Veterinary Medical T	Operations/Technical	\$31,665.05
Linda Austin	College of Agricultu	Service	\$39,907.52	Renae Barbour	College of Health an	Operations/Technical	\$38,725.68	Dana Beard-Snellin	Field Extension Educ	Service	\$21,497.72
Richard Austin	Intercollegiate Athl	Service	\$39,366.36	Jennifer Barbour	Cary Quadrangle	Service	\$20,460.36	Rochelle Beasley	Forestry and Natural	Service	\$17,182.31
Keith Austin	IT Customer Relation	Temporary Cler/Serv	\$980.00	Betty Barbour	Operations & Mainten	Service	\$41,897.68	Dan Beatty	College of Agricultu	Temporary Cler/Serv	\$3,910.50
Lynn Austin	Purdue University St	Temporary Cler/Serv	\$6,200.00	Lynn Bargfeldt	Agronomy	Clerical	\$13,725.76	Paula Beaver	Center for Career Op	Clerical	\$27,861.10
Shannon Auten	Veterinary Medical T	Operations/Technical	\$34,730.27	Cathy Barker	Financial Aid	Clerical	\$28,171.78	Tammy Beaver	Office of The Indian	Operations/Technical	\$44,323.8
Tonda Aveline	Purdue Memorial Unio	Service	\$10,258.95	Curtis Barker	Operations & Mainten	Service	\$38,008.66	Jessica Beavers	College of Health an	Clerical	\$1,331.00
Jodi Ayers	Chemistry	Operations/Technical	\$36,801.18	Nicholas Barker	Operations & Mainten	Service	\$5,667.24	Janie Beavers	Purdue Memorial Unio	Service	\$13,977.32
Mary Ayers	Purdue Village	Temporary Cler/Serv	\$575.71	Betty Barlow	Forestry and Natural	Clerical	\$24,973.77	Brendan Beazer	Agronomy	Temporary Cler/Serv	\$12,496.00
Nicholas Babcock	Agronomy	Service	\$24,866.40	Karen Barnard	Vice President for S	Clerical	\$29,938.59	Cameron Beazer	Agronomy	Temporary Cler/Serv	\$4,840.50
Charles Bacon	Entomology	Service	\$21,520.78	Gwendolyn Barnes	Hilltop Apartments	Service	\$1,021.15	Dylan Beazer	Agronomy	Temporary Cler/Serv	\$4,845.75
Nathan Bacon	Conference Division	Temporary Cler/Serv	\$435.00	Judith Barnes	Nutrition Science	Service	\$2,000.00	Eric Bechman	Field Extension Educ	Temporary Cler/Serv	\$6,261.33
Richard Badders	Operations & Mainten	Service	\$42,331.01	Russell Barnes	Hall of Music Operat	Temporary Cler/Serv	\$165.09	Debra Bechner	Hillenbrand Residenc	Service	\$15,798.03
Matthew Bade	Shreve Residence Hal	Service	\$18,875.32	Mitzi Barnett	Department of Food S	Clerical	\$26,852.80	Thomas Becht	Purdue Memorial Unio	Service	\$11,754.55
Jared Baer	Police Department	Police Hourly	\$64,135.09	Dennis Barnett	School of Veterinary	Operations/Technical	\$23,508.68	Clara Beck	Intercollegiate Athl	Clerical	\$27,619.22
John Baer	Operations & Mainten	Service	\$34,007.06	Robert Barnett	IT Customer Relation	Operations/Technical	\$58,214.89	Dana Beck	EM Operating	Operations/Technical	\$36,794.24
Yahira Baez	Biological Sciences	Service	\$27,601.60	James Barnett	Division of Recreati	Service	\$36,701.09	Zachary Beck	Animal Disease Diagn	Service	\$17,847.60
Marta Bagley	Nutrition Science	Service	\$10,547.00	Kelli Barnett	College of Technolog	Temporary Cler/Serv	\$1,709.50	Mark Beck	Intercollegiate Athl	Temporary Cler/Serv	\$1,368.00
Heidi Bagnall	Chemistry	Service	\$33,405.45	Patrick Barnhart	Forestry and Natural	Temporary Cler/Serv	\$6,611.00	Dan Becker	Hall of Music Operat	Temporary Cler/Serv	\$3,949.65
Elaine Bahler	Libraries	Operations/Technical	\$36,024.58	Elizabeth Baronowsky	Psychological Scienc	Service	\$37,613.94	Joy Beckett	Graduate School Admi	Clerical	\$27,889.92
Todd Bahler	Building Systems	Service	\$54,586.60	Cherie Barr	Purdue University St	Clerical	\$2,902.78	Barbara Beckham	Parkington Residence	Service	\$14,773.15
Angela Bailey	University Developme	Clerical	\$23,184.95	Graduate School Admi	Graduate School Admi	Operations/Technical	\$27,335.45	Eric Bedard	Purdue Memorial Unio	Service	\$24,102.72
Stephanie Bailey	Kokomo Statewide Tec	Operations/Technical	\$37,691.52	Michelle Barr	Graduate School Admi	Temporary Cler/Serv	\$9,611.18	Diana Beedle	Wiley Residence Hall	Clerical	\$23,861.34
Elizabeth Bailey	Forestry and Natural	Service	\$30,653.65	Kelly Barrett	Intercollegiate Athl	Clerical	\$36,095.77	Bryan Beeker	Hillenbrand Residenc	Temporary Cler/Serv	\$7,009.01
Timothy Bailey	Operations & Mainten	Service	\$35,270.51	Kimberly Barrett	Business Office - Pu	Clerical	\$38,592.62	Cynthia Beeler	Hillenbrand Residenc	Service	\$12,312.42
Robert Bain	Intercollegiate Athl	Temporary Cler/Serv	\$367.20	David Barrett	Building Services	Service	\$2,638.67	Joshua Beeler	In-House Project Man	Service	\$34,686.03
Elaine Baird	Animal Disease Diagn	Service	\$10,903.20	Ebony Barrett	Building Services	Service	\$20,268.78	Paul Beeler	Operations & Mainten	Service	\$33,594.60
Renu Bajaj	Animal Disease Diagn	Service	\$15,009.57	James Barrett	Building Services	Service	\$23,899.29	Anthony Beemer	Building Services	Service	\$20,950.29
Deborah Baker	Bursar	Clerical	\$29,178.56	Sandra Barrett	Hillenbrand Residenc	Service	\$20,196.63	Steven Beever	Operations & Mainten	Service	\$31,382.36
Donna Baker	Oral English Profici	Clerical	\$13,140.78	Colleen Barrett	College of Agricultu	Temporary Cler/Serv	\$3,620.28	Jill Begley	Libraries	Clerical	\$21,912.83
Emily Baker	Director of Technolog	Clerical	\$29,912.55	Molly Barrett	Electrical & Compute	Temporary Cler/Serv	\$3,856.29	Mark Begley	Office of Engagement	Temporary Cler/Serv	\$6,925.00
Janet Baker	College of Business	Clerical	\$29,349.61	E. Barrett-Kennedy	Facility Engineering	Clerical	\$29,346.41	Brian Beheler	Forestry and Natural	Service	\$41,277.28
Michele Baker	College of Health an	Clerical	\$25,931.76	Maria Barron-Burke	Oral English Profici	Clerical	\$14,034.81	Sara Behnke	Procurement Services	Clerical	\$26,967.21
Natalie Baker	College of Health an	Clerical	\$5,791.60	Lawrence Barry	Water Works	Service	\$37,428.12	Brooke Beier	Intercollegiate Athl	Temporary Cler/Serv	\$8,190.50
Angela Baker	Department of Food S	Operations/Technical	\$21,406.08	Joshua Bartels	Division of Recreati	Temporary Cler/Serv	\$2,472.00	Donna Belle-Barker	Division of Recreati	Temporary Cler/Serv	\$992.66
Theresa Baker	Forestry and Natural	Operations/Technical	\$50,701.56	Michael Barthelemy	Police Department	Temporary Cler/Serv	\$262.50	Charlotte Bell	Mechanical Engineeri	Clerical	\$33,771.41
Beth Baker	Vice President for R	Service	\$23,096.42	Thomas Bartkowiak	Department of Pharma	Service	\$36,746.58	Dianne Bell	Vice President for R	Operations/Technical	\$36,626.35
David Baker	Shreve Residence Hal	Service	\$16,450.02	Amy Bartlett	Admissions	Clerical	\$29,948.31	Fay Bell	Owen Residence Hall	Service	\$26,120.70
Kenneth Baker	Hall of Music Operat	Service	\$48,309.52	John Bartlett	Electrical & Compute	Operations/Technical	\$47,321.04	John Bell	Veterinary Medical T	Service	\$26,015.02
Rick Baker	Purdue Village	Service	\$27,916.11	Roger Bartlett	Feldun - Purdue Agri	Service	\$40,723.28	Mark Bell	Building Systems	Service	\$53,294.48
Ryan Baker	Building Services	Service	\$11,311.30	Melissa Bartlett	Animal Sciences Rese	Temporary Cler/Serv	\$958.88	Julianne Bell	4EAPS	Temporary Cler/Serv	\$23,395.50
William Baker	Operations & Mainten	Service	\$44,920.98	Steven Barton	Grounds	Temporary Cler/Serv	\$12,423.20	Kelsey Bell	Network for Computat	Temporary Cler/Serv	\$5,751.29
Gabriel Baker	Wiley Residence Hall	Temporary Cler/Serv	\$1,011.56	Lauren Basden	Nursing	Temporary Cler/Serv	\$3,860.00	Tyler Bell	Earhart Residence Ha	Temporary Cler/Serv	\$132.30
Lechaun Baker	Earhart Residence Ha	Temporary Cler/Serv	\$2,366.70	Brandi Bass	Biochemistry	Clerical	\$11,892.31	Peggy Bellah	McCutcheon Residence	Service	\$21,535.39
Michael Baldauf	Entomology	Temporary Cler/Serv	\$2,035.20	Jared Bass	HTM Foodservice	Service	\$16,862.76	Rochelle Belt	Nutrition Science	Service	\$11,164.40
Kari Baldwin	Oic of International	Clerical	\$29,828.87	Thomas Bates	Biological Sciences	Service	\$17,870.82	Samuel Belteton	Agronomy	Service	\$17,173.30
Dennis Balensiefer	Wiley Residence Hall	Service	\$26,941.33	Jordan Bates	Biomedical Engineeri	Temporary Cler/Serv	\$14,775.60	Manuel Benitez	Animal Disease Diagn	Service	\$24,910.33
Pamela Bailes	Intercollegiate Athl	Clerical	\$31,928.00	Rebecca Bathe	Animal Sciences	Clerical	\$3,681.25	Tamara Benjamin	Forestry and Natural	Non-exempt Prof	\$24,276.66
Jerry Bales	Heat & Power Adminis	Service	\$36,155.24	Nicholas Batistich	Civil Engineering	Temporary Cler/Serv	\$3,435.00	Christine Benner	Engineering Program	Clerical	\$18,632.00
Diane Ball	Intercollegiate Athl	Temporary Cler/Serv	\$3,171.81	Carol Bator	Animal Disease Diagn	Service	\$26,811.20	Sandy Benner	First Street Towers	Service	\$18,415.73
				Dianna Batta	Psychological Scienc	Clerical	\$32,739.33	William Bennett	Human Development an	Service	\$11,588.38
				Daniel Bauerle	Southeast-Purdue Agr	Service	\$36,168.92	Lynch Bennett	Engineering Educatio	Temporary Cler/Serv	\$2,988.00



Serving Greater Lafayette and Purdue's Materials Handling and Storage Equipment Needs since 1991

Contact Us! (765) 447-7400

635 Erie Street, Lafayette • www.lammco.net • email: info@lammco.net

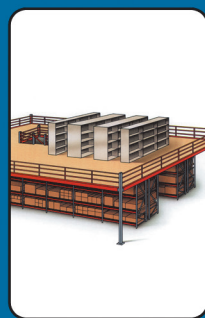

Cabinets • Lockers • Cranes • Modulars • Lift Tables • Conveyors • Mezzanines • Work Benches
Bathroom Partitions • Installation/Fabrication • Shelving • Layout/Design

Lafayette's Stocking LYON Distributor



Contact us for a FREE quote or catalog!



ADVISING

Purdue advisers earn inconsistent salaries

BY EMILY THOMAS
Assistant Campus Editor

Although projects to standardize pay for academic advisers have been established, a huge wage gap is still present.

For the College of Engineering, salaries range from \$30,812.15 for an academic adviser to \$43,494.35 for a senior academic adviser. For the College of Liberal Arts advisers, the range is from \$12,564.72 to \$50,817.48 for the highest-paid adviser. However, Billi Jennings, director of first-

year engineering advising, with a salary of \$58,901.94, said that engineering advisers do not do anything different from the liberal arts advisers, although the program is more structured.

"It doesn't change how we advise the students," said Jennings. "We advise them on anything and everything that any other college at Purdue would advise their students on. For example, academic resources, projected plans of study, study abroad (opportunities), cooperative education programs and internships are all covered."

For both colleges, the advisers operate from 8 a.m. to 5 p.m. and advise nearly 250 students about coursework, objectives and requirements for majors and minors.

"(Besides advising students) advisers attend professional advising meetings and meetings from the registrar, may teach a class, conduct change of degree objective meetings and participate in 'Purdue's for Me' and introduce Purdue," said Jennings.

Joshua Dexter-Wiens, an academic adviser for the College of Liberal Arts, said that during

registration, he will see up to 11 students for 30-minute meetings throughout the day.

"What most students don't realize is that academic advising is its own profession," said Dexter-Wiens. "There are national associations and other academic advisers who make moves from university to university in a professional way. To make Purdue stand out, many projects have been in place."

According to Dexter-Wiens, in 2012, a project to try to standardize pay for advisers took effect.

Other programs, such as a professional advising office for pre-law and pre-health majors, have also been centralized. Regardless of the pay difference, the goal of advisers at Purdue is to provide advice for students on a multitude of levels.

"We are striving to move past registration issues," said Dexter-Wiens. "We want to offer developmental advising about goal setting and career choices. The goal across campus is to get advisers to a workload where this is possible."

LAW ENFORCEMENT

Campus police compensation outpaces city police

STAFF REPORTS

Compensation of the Purdue Police is significantly higher than of West Lafayette and Lafayette police but remains in line with similar university-specific police forces.

Last year, four members of the Purdue Police each earned more than \$85,000, with Purdue Police Chief John Cox earning just shy of \$100,000. In comparison, the police chiefs of the West La-

fayette Police and Lafayette Police earn closer to \$70,000, according to public records of local government employees.

This discrepancy in pay is not unique among large university police forces; in fact, in comparison to several other Big Ten schools, Purdue's force receives a relatively modest compensation. At the University of Illinois and Ohio State, for instance, senior police receive in excess of \$115,000, according to records released by the schools.

Part of this could be attributed to crime rates; statistically speaking, West Lafayette has the lowest crime rate among cities with Big Ten universities. However, that doesn't explain the discrepancy between Lafayette police and Purdue police, given that Lafayette has a much higher crime rate than West Lafayette. In Columbus, Ohio, another high crime city, the outgoing police chief earned approximately \$150,000, significantly more than the university's police chief.

Another factor is almost cer-

tainly the specific challenges posed by working as a university police force. Eric Greenberg, a night-shift lieutenant for the Purdue Police, said that, although all officers attend the same law enforcement academy, there are inherent differences in working in a university environment.

"One of the biggest differences is obviously athletic events," Greenberg said. "We have a lot more security events. ... We sometimes have to bring in more officers (from other police de-

partments)."

Greenberg also noted the difficulties of working primarily with a younger, potentially more reckless and immature demographic, saying that, in many cases, the Purdue Police work as much to protect students from themselves as from anything else.

"Here, parents are sometimes hours away, and you have to be able to help (students) to be adults," Greenberg said. "It takes a different kind of training. ... You have to be more tolerant."

Need a ride?

BOOK ONLINE!
All you need is a printer and photo ID!
www.LafayetteLimo.com

Charter Service Anywhere in the Continental USA
Luxury Stretch Limousines • Limo Party Bus • RV Limousine
Sedans - Vans - Mini Buses - Motor Coaches
Vehicles from 1-55 Passengers

Shuttle to and from Indianapolis International Airport
9 Times Daily / 365 Days a Year!

INTRODUCING OUR NEW TOURS DIVISION!

Upcoming Tour:

2/21/13 Blue Chip Casino • Call for More Information!

Share-A-Ride to and from Chicago O'hare
3 Times Daily - Reservations Required



**SAVE GAS
RIDE WITH US!**

		To Indianapolis Airport						Every 2 Hours 9 Times A Day
	\$27 One Way \$50 Round Trip 765-497-3828	Lafayette Limo Office Leave	Four Points By Sheraton Leave	Purdue West Follett's Leave	Purdue Memorial Union Leave	Best Western Lafayette Leave	Indianapolis Airport Arrive	
4:30am		4:30am	4:35am	4:45am	4:55am	5:15am	6:30am	
6:30am		6:30am	6:35am	6:45am	6:55am	7:15am	8:30am	
8:30am		8:30am	8:35am	8:45am	8:55am	9:15am	10:30am	
10:30am		10:30am	10:35am	10:45am	10:55am	11:15am	12:30pm	
12:30pm		12:30pm	12:35pm	12:45pm	12:55pm	1:15pm	2:30pm	
2:30pm		2:30pm	2:35pm	2:45pm	2:55pm	3:15pm	4:30pm	
4:30pm		4:30pm	4:35pm	4:45pm	4:55pm	5:15pm	6:30pm	
6:30pm		6:30pm	6:35pm	6:45pm	6:55pm	7:15pm	8:30pm	
8:30pm		8:30pm	8:35pm	8:45pm	8:55pm	9:15pm	10:30pm	

		From Indianapolis Airport					
	\$60 One Way \$110 Round Trip 765-497-3828	Indianapolis Airport Leave	Best Western Lafayette Arrive	Purdue Memorial Union Arrive	Purdue West Follett's Arrive	Four Points By Sheraton Arrive	Lafayette Limo Office Arrive
6:30am		6:30am	7:40am	8:00am	8:10am	8:20am	8:30am
8:30am		8:30am	9:40am	10:00am	10:10am	10:20am	10:30am
10:30am		10:30am	11:40am	12:00pm	12:10pm	12:20pm	12:30pm
12:30pm		12:30pm	1:40pm	2:00pm	2:10pm	2:20pm	2:30pm
2:30pm		2:30pm	3:40pm	4:00pm	4:10pm	4:20pm	4:30pm
4:30pm		4:30pm	5:40pm	6:00pm	6:10pm	6:20pm	6:30pm
6:30pm		6:30pm	7:40pm	8:00pm	8:10pm	8:20pm	8:30pm
8:30pm		8:30pm	9:40pm	10:00pm	10:10pm	10:20pm	10:30pm
10:30pm		10:30pm	11:40pm	12:00am	12:10am	12:20am	12:30am

		O'Hare Share-A-Ride				
	\$60 One Way \$110 Round Trip 765-497-3828	Purdue Memorial Union Leave	Purdue West Follett's Leave	O'Hare Airport Arrive	O'Hare Airport Leave	Lafayette Limo Office Arrive
4:30am		4:30am	4:50am	6:45am	8:00am	12:00pm
10:30am		10:30am	10:50am	12:45pm	2:00pm	6:00pm
3:30pm		3:30pm	3:50pm	5:45pm	7:00pm	11:00pm

Reservations
Required!
3 Times Daily

765.497.3828 | 2525 Klondike Rd., West Lafayette

BREWER

Page 1

Jones has also known a few students who made a lot of money. He has seen students make upwards of \$9,000. However, some of his students are also working over the summer which allots to making significantly more than other employees.

Brewer said being a server is a stressful job. Working difficult customers and not getting tipped make his job harder, but the satisfaction of working with good people and doing a good job makes ev-

erything worth it.

Many Purdue students may find it hard to be active in multiple time consuming activities such as athletics, organizations and other activities, but Brewer has found time to be a part in the Purdue community outside of work.

"I also am involved in several other organizations on campus," Brewer said. "I am in the co-ed service fraternity, Alpha Phi Omega, where I hold a position setting up service projects around campus for members to participate in. I am an active member of the Purdue Speech and Debate Team, where I do two forms of debate and

half a dozen types of speech."

Time management is one of the many skills that college students come away with upon graduation. Brewer has found that balance is a major part of succeeding and taking days off when you have to do, even if that means not working when you are scheduled to.

"I see my job as giving me the opportunity to do what I enjoy," Brewer said. "I know that I'm here to study and get good grades, so that's my main focus at the end of the day. If I have an exam on a day that I work, I usually request off and take the day to study."

For many college students, their

parents and family are a huge support system and take on a lot of the financial responsibility that comes with a university education. Brewer is not immune to this idea and finds that being a server will make his life easier with some cash to fall back on.

"My parents are paying for four years of undergrad, so after this semester I'm pretty much cut off," Brewer said. "I've been saving and trying to get ready for when I have to depend on myself for the first time. It also gives me a little money to go out and have fun while not having to worry as much about how much money is in my bank account."

Name	Department	Employee Type	Total Income
Keith Coopman	First Street Towers	Service	\$50,215.18
A. C. Bulathsinhala	Meredith Residence H	Clerical	\$19,475.91
Kami Copas	Discovery Park Admin	Clerical	\$14,285.12
Michael Copas	Division of Recreati	Service	\$27,233.84
Randy Copas	Operations & Mainten	Service	\$61,482.68
Rebecca Corbin	University Press	Operations/Technical	\$33,634.51
Rochelle Corbin	School of Management	Operations/Technical	\$44,030.79
Laura Corcoran	Windsor Residence Ha	Service	\$17,872.83
Jon Cordas	Technology, Leadersh	Temporary Cler/Serv	\$900.00
Stacie Cordell	4EAPS	Operations/Technical	\$41,536.28
Ashley Cordell	Earhart Residence Ha	Temporary Cler/Serv	\$3,313.66
Daniel Cordell	Police Department	Temporary Cler/Serv	\$1,942.50
Cara Cornell	Sponsored Program Se	Clerical	\$27,048.31
Jennifer Cornell	Project Management	Clerical	\$29,744.86
Karen Cornell	Hillenbrand Residenc	Service	\$26,958.98
Randy Cornell	Building Services	Service	\$37,878.72
Lauren Corning	Field Extension Educ	Temporary Cler/Serv	\$6,567.00
Charles Corns	Hilltop Apartments	Service	\$5,304.87
Julie Correll	College of Engr Admi	Clerical	\$27,341.26
Dun Corrigan	Intercollegiate Athl	Temporary Cler/Serv	\$518.43
Bornton Corwin	Operations & Mainten	Service	\$35,317.91
James Corwin	Physics	Service	\$38,317.31
Cindy Cory	College of Health an	Clerical	\$15,796.28
Carrie Costello	Police Department	Police Hourly	\$61,957.03
Jerry Cote	Operations & Mainten	Service	\$38,537.33
Layna Cottingham	Nutrition Science	Service	\$11,949.05
Melinda Cotton	Veterinary Medical T	Operations/Technical	\$34,355.52
Betty Cottrell	College of Science A	Clerical	\$29,032.81
Crystal Couch	Ofc of International	Clerical	\$4,680.00
Matthew Couch	Police Department	Temporary Cler/Serv	\$2,961.00
Elizabeth Cougill	College of Health an	Clerical	\$30,115.01
Dara Coulson	Housing and Food Ser	Operations/Technical	\$43,590.57
Brandi Council	Materials Management	Service	\$25,336.39
Carole Courser	Earhart Residence Ha	Temporary Cler/Serv	\$3,408.94
Tonda Courtney	Owen Residence Hall	Service	\$18,835.82
Terry Coutts	Electrical & Compute	Clerical	\$14,195.53
Loren Coutts	Building Services	Service	\$21,339.28
E. Covarrubias	Shreve Residence Hal	Service	\$18,678.06
Banet Covington	Human Development an	Clerical	\$12,992.80
Bailey Covington	Building Services	Service	\$25,750.41
Christine Cowden	Materials Engineerin	Clerical	\$11,392.50
Dewey Cowen	Grounds	Temporary Cler/Serv	\$9,270.49
Erica Cox	College of Liberal A	Clerical	\$27,656.00
Gena Cox	Admissions	Clerical	\$28,550.44
Rebecca Cox	Project Management	Clerical	\$33,150.73
Sheryl Cox	Human Development an	Clerical	\$23,056.81
Debra Cox	Technical Assistance	Operations/Technical	\$37,618.72
Robert Cox	Administrative Compu	Operations/Technical	\$47,301.02
Jennifer Cox	Wiley Residence Hall	Service	\$18,834.84
William Cox	Building Services	Service	\$3,445.18
Margaret Cox	Admissions	Temporary Cler/Serv	\$8,097.00
Sarah Cox	Earhart Residence Ha	Temporary Cler/Serv	\$6,909.68
William Crabill	Electrical & Compute	Service	\$40,707.72
M. Crabtree-Davison	College of Health an	Service	\$4,695.32
Alfred Crace	Operations & Mainten	Service	\$38,665.54
Daniel Craddock	Materials Management	Service	\$26,374.49
Kristi Craft	Building Services	Service	\$1,092.00
M Craig	School of Languages	Clerical	\$11,357.90
Rita Craig	Transportation Servi	Clerical	\$26,629.10
Dennis Craig	Fire Equipment Servi	Service	\$37,257.11
Molly Craig	Psychological Scienc	Service	\$11,905.90
Lisa Crain	Aeronautics & Astron	Clerical	\$32,510.55
Jo Crain	Office of Engagement	Operations/Technical	\$45,347.38
Robby Crain	IT Customer Relation	Service	\$35,316.86
Nancy Cramer	History	Clerical	\$28,557.64
Karen Crane	Animal Disease Diagn	Operations/Technical	\$34,539.63
Matthew Crank	Nuclear Engineering	Temporary Cler/Serv	\$11,507.74
Michael Crawford	In-House Project Man	Service	\$55,636.01
Uriah Crawford	Operations & Mainten	Service	\$30,629.45
William Crawford	Cary Quadrangle	Service	\$31,823.20
Jennifer Crawley	Purdue Memorial Unio	Service	\$11,097.68
Corinna Crayton	Nutrition Science	Service	\$5,668.26
Ronald Crider	Hawkins Hall	Service	\$18,160.21
William Crider	Purdue University St	Service	\$37,396.78
Catherine Cripe	Chemistry	Clerical	\$26,031.23
Molly Crisp	Veterinary Medical T	Operations/Technical	\$35,808.14
Tama Crisovan	Nutrition Science	Service	\$22,516.00
Kimberly Crist	Purdue Center for Ca	Clerical	\$26,426.41
N Crist	Building Services	Service	\$18,554.28
Tracey Crist	Nutrition Science	Service	\$11,648.00
Lizbeth Crites	Chemistry	Operations/Technical	\$32,988.86
Barbara Critser	McCutcheon Residence	Service	\$27,032.14
Steven Critser	Operations & Mainten	Service	\$11,529.16
Travis Crofton	Hall of Music Operat	Service	\$13,844.00
Melinda Croker	Libraries	Clerical	\$24,580.64
D Cronk	Animal Sciences Rese	Service	\$38,496.93
Doris Cronkhite	University Developme	Operations/Technical	\$29,772.00
Nicholas Crosby	Police Department	Police Hourly	\$65,820.51
Peggy Crose	Hillenbrand Residenc	Service	\$14,954.94
Susan Cross	Wiley Residence Hall	Temporary Cler/Serv	\$1,901.69
Lori Crossler	PEC Business Service	Clerical	\$33,548.43
Damiana Crouch	Veterinary Medical T	Operations/Technical	\$15,180.95
Lesla Crouse	Hillenbrand Residenc	Service	\$23,607.41
Donald Crow	Building Services	Service	\$38,587.41
Bradley Crowder	Operations & Mainten	Service	\$25,034.51
Jana Crowder	Conference Division	Temporary Cler/Serv	\$1,265.00
Debra Crowe	Earhart Residence Ha	Clerical	\$25,801.27
Kimberly Crowe	Purdue Memorial Unio	Service	\$18,584.75
Matthew Crowe	Purdue Memorial Unio	Temporary Cler/Serv	\$3,580.57
Samantha Crowe	Hall of Music Operat	Temporary Cler/Serv	\$135.64
Tamara Crowell	Animal Disease Diagn	Service	\$28,516.81
Jared Crowell	Intercollegiate Athl	Temporary Cler/Serv	\$13,027.93
Vicki Croy	Biological Sciences	Service	\$36,668.50
Barbara Crozier	Building Services	Service	\$795.06
Howard Crozier	Operations & Mainten	Service	\$54,463.39
Darcy Crum	Project Management	Clerical	\$18,724.68
Bethellen Crum	Intercollegiate Athl	Temporary Cler/Serv	\$1,006.45
Karin Crum	Ofc of International	Temporary Cler/Serv	\$8,948.00
Esmeralda Cruz	Field Extension Educ	Operations/Technical	\$13,554.80
Alma Cruz	Building Services	Service	\$11,842.00
Juan Cruz	Building Services	Service	\$6,253.34
Wendeel Cruz	Building Services	Service	\$1,124.99
Cynthia Crystal	Mechanical Engineeri	Clerical	\$33,404.81
Jerry Culvahouse	Utilities Distributi	Service	\$31,793.23
Darlene Culver	Veterinary Medical T	Operations/Technical	\$22,816.60
Bryan Cummins	Police Department	Temporary Cler/Serv	\$5,600.00
Kiersti Cunningham	Graduate School Admi	Clerical	\$18,843.75
Corriena Cunningham	Purdue Memorial Unio	Service	\$23,448.23
Scott Cunningham	Earhart Residence Ha	Service	\$3,607.15
Robert Cunningham	Earhart Residence Ha	Temporary Cler/Serv	\$2,556.60
Linda Curley	Nutrition Science	Service	\$22,630.40
Randy Curry	University Residence	Clerical	\$16,455.02
Robert Curtis	Heat & Power Adminis	Service	\$21,997.69
Alexander Cutter	Admissions	Temporary Cler/Serv	\$4,708.00
Julia D'Angelo	Veterinary Medical T	Temporary Cler/Serv	\$16,275.00
Matthew Dabros	Political Science	Temporary Cler/Serv	\$8,559.99
Jayne Dack	Technical Assistance	Operations/Technical	\$42,530.63
Courtnee Dadacz	Agriculture Informat	Operations/Technical	\$26,283.25
Summer Dale	Police Department	Police Hourly	\$62,586.61
William Dale	Division of Recreati	Temporary Cler/Serv	\$274.12
Wanda Dallinger	Electrical & Compute	Clerical	\$36,545.68
Cynthia Dalton	Mechanical Engineeri	Operations/Technical	\$40,835.08
Amanda J Dalton	Building Services	Service	\$20,908.66
Angela Dalton	Hawkins Hall	Service	\$18,888.18
Thomas Dalton	Operations & Mainten	Service	\$28,823.75
Timothy Dalton	Heat & Power Adminis	Service	\$38,499.91
Richard Damman	Intercollegiate Athl	Temporary Cler/Serv	\$357.00
Scott Dana	Mechanical Engineeri	Temporary Cler/Serv	\$13,978.00
Jennifer Danaher	Center for Paralysis	Clerical	\$29,960.14
Paula Danaher	Electrical & Compute	Clerical	\$11,254.62
Denise Danaher	Building Services	Service	\$28,627.72
Timothy Danaher	Building Services	Service	\$18,098.10
Sandra Danford	Agricultural Communi	Operations/Technical	\$29,524.15
Timothy Danhafer	Southern Indiana-Pur	Service	\$16,276.04
Raymond Daniels	Heat & Power Adminis	Service	\$37,713.47
John Daniels	Botany and Plant Pat	Temporary Cler/Serv	\$12,092.70
Melissa Danner	Graduate School Admi	Operations/Technical	\$38,221.77
Kris Darlage Meyer	Youth Development an	Clerical	\$23,400.00
Charlene Darnell	Business Office Hous	Clerical	\$35,065.71
Debra Darrow	Materials Management	Service	\$27,019.22
Lisa Darrow	Purdue Memorial Unio	Service	\$13,126.69
Chris Daugherty	Animal Sciences Rese	Service	\$28,812.83
Jeffery Daugherty	Wiley Residence Hall	Service	\$18,485.81
Michael Daugherty	Purdue Village	Service	\$25,339.67
Samantha Daugherty	Grounds	Temporary Cler/Serv	\$3,774.26
Jason Davenport	Chemical Engineering	Service	\$29,515.20
Laura Davenport	Building Services	Service	\$20,685.96
Adrian Davidson	Building Services	Service	\$7,540.66
Thomas Davidson	Police Department	Temporary Cler/Serv	\$3,115.00
Barbara Davies	Agricultural & Biolo	Clerical	\$25,316.48
Lacey Davies	Hawkins Hall	Clerical	\$11,633.72
Adrian Davies	Chemistry	Clerical	\$9,957.76
Jillette Davis	Office of The Indian	Clerical	\$35,924.87
Rachel Davis	University Developme	Clerical	\$31,470.40
William Davis	IT Customer Relation	Operations/Technical	\$35,101.99
F Davis	Police Department	Police Hourly	\$53,486.76
Aaron Davis	Purdue Memorial Unio	Service	\$30,359.73
Darla Davis	Tarkington Residence	Service	\$20,347.98
Emmett Davis	Operations & Mainten	Service	\$32,540.15
Kimberly Davis	Nutrition Science	Service	\$6,200.00
Marsha Davis	Cary Quadrangle	Service	\$23,628.13
Michael Davis	Heat & Power Adminis	Service	\$39,705.93
Shawn Davis	Operations & Mainten	Service	\$17,033.07
Susan Davis	Cary Quadrangle	Service	\$24,442.64
William Davis	Southwest - Purdue A	Service	\$34,657.83
Annie Davis	Agronomy	Temporary Cler/Serv	\$16,537.39
Carson Davis	Grounds	Temporary Cler/Serv	\$11,353.10
Elaine Davis	Purdue University St	Temporary Cler/Serv	\$3,964.73
Eva Davis	Windsor Residence Ha	Temporary Cler/Serv	\$3,062.32
Michelle Davis	Vice President for S	Temporary Cler/Serv	\$10,921.57
Theresa Davis	Earhart Residence Ha	Temporary Cler/Serv	\$2,590.90
Tiffany Davis	Wiley Residence Hall	Temporary Cler/Serv	\$2,062.23
William Davis	IT Networks & Securi	Temporary Cler/Serv	\$210.80
Mary Dawson	Office of the Provos	Operations/Technical	\$45,536.89
Larry Dawson	Building Services	Service	\$14,357.04
Alexander Day	Global Engineering P	Temporary Cler/Serv	\$2,130.00
Nicole De Armond	Agronomy	Service	\$38,725.80
Arice De La Paz	Field Extension Educ	Service	\$24,041.40
Muna De Stefano	Honors College	Clerical	\$21,556.25
Iris Dean	Printing Services	Service	\$30,963.41
Kristine Dean	Building Services	Service	\$8,411.18
Kimberly Deardorff	Curriculum and Instr	Clerical	\$25,432.80
Victoria Deardorff	Building Services	Service	\$20,030.40
Kathy Deaton	Nutrition Science	Service	\$15,651.50
Shelly DeBoer	Animal Sciences	Temporary Cler/Serv	\$3,549.76
Darci Decamp	Chemistry	Operations/Technical	\$31,543.69
Leon DeCamp	Operations & Mainten	Service	\$72,333.07
Colin Deckard	Police Department	Temporary Cler/Serv	\$854.00
Stephanie Deckard	University Bands	Temporary Cler/Serv	\$750.00
Amy Decker	Veterinary Clinical	Clerical	\$1,837.85
Isaac Deere	Human Development an	Service	\$21,042.58
Deidra Deering	Grounds	Service	\$9,932.38
Junia DeGracia	Bursar	Temporary Cler/Serv	\$10,139.00
Daniel Dehn	Physical Facilities	Operations/Technical	\$41,511.43
Amy Deitrich	Botany and Plant Pat	Operations/Technical	\$39,943.62
Jessica Deitrich	Medicinal Chem/Molec	Operations/Technical	\$19,254.11
Jason Deitrich	Operations & Mainten	Service	\$39,639.85
Gloria Del Greco	Nutrition Science	Service	\$14,000.70
Jorge Del Real	Building Services	Service	\$12,035.92
Juan Del Real	Intercollegiate Athl	Service	\$24,031.28
Juvenal Del Real	Building Services	Service	\$21,034.57
Ilda Del Real	Earhart Residence Ha	Temporary Cler/Serv	\$6,945.02
Mary Anne Delacruz	Wiley Residence Hall	Service	\$8,009.16
Martha Delaney	Animal Disease Diagn	Operations/Technical	\$37,860.56
Catherine DeLion	IT Customer Relation	Temporary Cler/Serv	\$3,835.00
David Delion	Police Department	Temporary Cler/Serv	\$2,075.50
Kandace Delong	Parking Facilities	Temporary Cler/Serv	\$1,397.70
Gary Delp	Building Services	Service	\$47,919.17
Clinton Delph	Police Department	Temporary Cler/Serv	\$1,314.00
Patricia Delph	Technical Assistance	Temporary Cler/Serv	\$6,090.00
Delia Delreal	Veterinary Medical T	Service	\$23,525.57
Theresa Demaray	Purdue Memorial Unio	Service	\$26,793.21
Heather Demaree	Veterinary Medical T	Operations/Technical	\$12,394.26



Where Morgan Burke stacks up to the Big Ten:

Big Ten Athletic Director Salaries

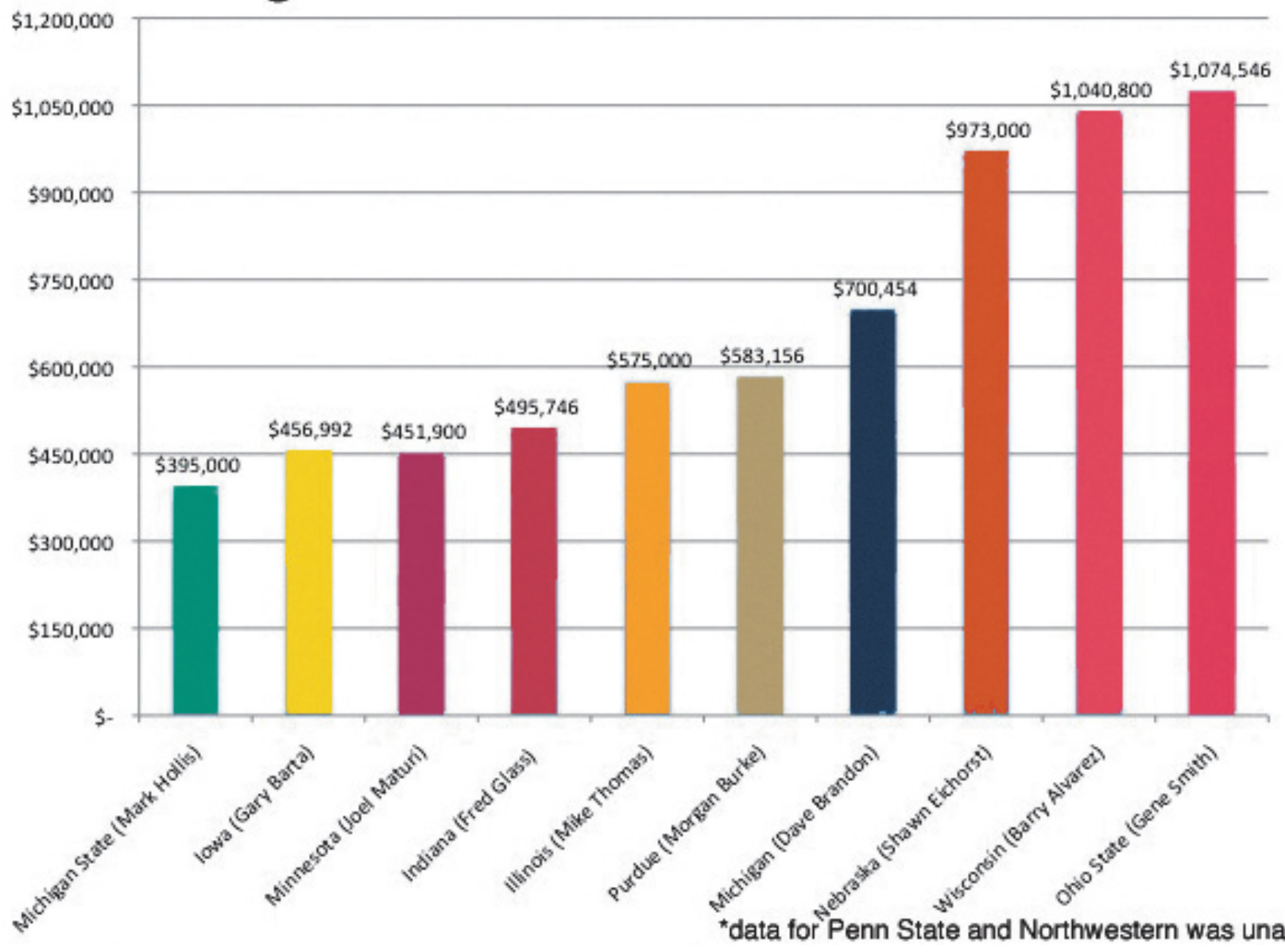

COLLISION REPAIR INC.

If your auto problem is big or small, we fix them all!

STUDENT / FACULTY
DISCOUNTS

2 LOCATIONS:
600 Farabee Drive 447-2999
Veterans Memorial Pkwy 471-8899

WWW.TCCOLLISION.COM

Table with columns: Name, Department, Employee Type, Total Income, and various other names and salaries. The table lists numerous individuals across various departments such as Nutrition Science, Building Services, and Veterinary Medical T, with their respective employee types and total income amounts.

Name	Department	Employee Type	Total Income	Name	Department	Employee Type	Total Income	Name	Department	Employee Type	Total Income
Nancy Madsen	Nutrition Science	Service	\$12,062.48	Amber Martin	Vice President for R	Operations/Technical	\$21,857.16	Ralph McCallister	Engineering Computer	Operations/Technical	\$53,492.01
Fevi Magallanes	Hillienbrand Residenc	Service	\$20,243.80	Diane Martin	Statistics	Operations/Technical	\$44,116.00	Michael McCalment	College of Pharmacy	Service	\$26,468.00
H. Magallanes	Windsor Residence Ha	Service	\$18,581.87	Janessa Martin	Physical Facilities	Operations/Technical	\$36,885.93	Marilyn McCammack	Nutrition Science	Clerical	\$17,634.70
Raudel Magallanes	Purdue Memorial Unio	Service	\$23,235.87	Roxanne Martin	Nursing	Operations/Technical	\$38,116.38	Sean McCan	Intercollegiate Athl	Temporary Cler/Serv	\$244.95
Sara Magallanes	Wiley Residence Hall	Service	\$18,880.68	Ryan Martin	College of Liberal A	Operations/Technical	\$41,650.58	Ciara McCance	Biological Sciences	Temporary Cler/Serv	\$8,533.00
Thomas Mager	Entomology	Temporary Cler/Serv	\$949.50	Jerry Martin	Police Department	Police Hourly	\$63,634.45	Susan McCarty	College of Health an	Operations/Technical	\$36,526.79
Leah Magnus	Speech, Language and	Temporary Cler/Serv	\$1,328.00	Charles Martin	Animal Sciences Rese	Service	\$27,849.39	Corie McCaw	Biological Sciences	Temporary Cler/Serv	\$2,100.00
Kelly Magurary	Veterinary Medical T	Clerical	\$9,320.87	Eric Martin	Division of Recreati	Service	\$27,570.17	Lisa McCloud	Purdue Village	Service	\$18,403.09
Jo Mahlke	College of Science A	Clerical	\$26,494.95	Felecia Martin	Psychological Scienc	Service	\$16,571.00	Steven McClean	In-House Project Man	Service	\$40,516.48
Robyn Mahlke	Admissions	Clerical	\$22,802.02	Kyle Martin	Purdue Memorial Unio	Service	\$20,608.02	Carin McClellan	Intercollegiate Athl	Service	\$26,872.77
Anne Mahon	Purdue University St	Temporary Cler/Serv	\$32,585.00	Michael Martin	Building Services	Service	\$4,911.57	Claudine McClimans	Wiley Residence Hall	Temporary Cler/Serv	\$5,320.94
A Mahoney	Materials Management	Service	\$8,334.94	Scott Martin	Animal Sciences Rese	Service	\$31,464.87	John McCloskey	Cary Quadrangle	Service	\$20,709.21
Douglas Maish	Nutrition Science	Operations/Technical	\$47,727.27	Jean Martin	Vice President for H	Temporary Cler/Serv	\$33,285.58	Lisa McCloud	Vice President for H	Operations/Technical	\$30,564.49
Alyssa Maish	Forestry and Natural	Temporary Cler/Serv	\$4,225.97	Tanner Martin	Purdue Memorial Unio	Temporary Cler/Serv	\$2,174.55	David McClure	Heat & Power Adminis	Operations/Technical	\$71,819.55
Debra Maitlen	Windsor Residence Ha	Service	\$19,430.23	Donetta Martin-Fisher	Nutrition Science	Service	\$11,460.80	Kristine McClure	Building Services	Service	\$19,384.32
Suman Maity	Forestry and Natural	Temporary Cler/Serv	\$6,006.00	Daniel Martinez	Project Management	Clerical	\$7,995.96	Richard McColley	Purdue Village	Service	\$5,347.05
Karen Malady	Graduate School Admi	Clerical	\$28,845.15	Jannette Martinez	Cary Quadrangle	Service	\$19,116.77	Debra McCollum	Windsor Residence Ha	Service	\$14,158.04
Eileen Mallery	Agronomy	Service	\$34,884.48	Luis Martinez	Water Works	Service	\$35,315.42	Elizabeth McCord	University Developme	Operations/Technical	\$39,665.47
Melissa Mallory	Forestry and Natural	Temporary Cler/Serv	\$500.00	Rebecca Marvel	Nutrition Science	Service	\$14,521.30	Eva McCord	College of Science A	Operations/Technical	\$41,959.00
Renate Mallus-Medot	Computer Science	Operations/Technical	\$44,339.76	William Maschino	Southeast-Purdue Agr	Service	\$43,262.01	Christopher McCord	IT Customer Relation	Service	\$30,143.15
Stephanie Malott	University Developme	Operations/Technical	\$40,857.38	Mary Maslin	Ctr:Ed & Rsrch:Info	Operations/Technical	\$21,939.10	Robynne McCormick	College of Science A	Operations/Technical	\$39,101.46
Jennifer Mamph	Chemical Engineering	Clerical	\$31,668.04	Patricia Mason	Communication	Clerical	\$31,833.20	John McCormick	Building Services	Service	\$30,212.01
James Mamph	Intercollegiate Athl	Service	\$35,018.61	Tara Mason	Purdue Memorial Unio	Clerical	\$22,585.55	David McCoskey	Grounds	Service	\$33,576.85
Kate Mane	Convocations and Lec	Operations/Technical	\$22,078.87	Shelloy Mason	School of Management	Operations/Technical	\$37,173.49	Carri McCoy	Veterinary Medical T	Operations/Technical	\$40,881.81
C. Manganais	Nutrition Science	Temporary Cler/Serv	\$12,179.80	Dana Mason	Purdue Memorial Unio	Service	\$26,226.47	Candace McCracken	Physical Facilities	Clerical	\$20,263.89
H Mangus	Earhart Residence Ha	Service	\$21,021.33	Stephen Mason	Building Services	Service	\$20,574.41	Susan McCreery	Oncological Sciences	Clerical	\$24,251.51
Sharlyn Manion	Owen Residence Hall	Service	\$16,581.30	Tyler Mason	Horticulture and Lan	Service	\$17,829.18	Melissa McCurley	Psychological Scienc	Service	\$30,669.60
Marlene Mann	Forestry and Natural	Operations/Technical	\$42,712.33	Donald Massey	Building Services	Service	\$21,443.92	Kimberly McCutchan	4Success	Clerical	\$4,523.91
Donna Mann	HTM Foodservice	Service	\$22,766.09	Sidonna Masterson	Nutrition Science	Clerical	\$15,777.04	Willena McDade	College of Health an	Temporary Cler/Serv	\$1,315.34
Gaynell Mann	Admissions	Temporary Cler/Serv	\$1,490.00	Robert Masuda	Forestry and Natural	Temporary Cler/Serv	\$27,648.00	Mary McDaniel	Purdue University St	Clerical	\$23,299.38
Leo Mann	Agronomy Farm	Temporary Cler/Serv	\$1,188.75	Jeffery Mathew	Intercollegiate Athl	Temporary Cler/Serv	\$875.00	Sherry McDaniel	Nursing	Clerical	\$24,192.16
Cheryl Manny	Purdue University St	Service	\$26,037.50	Kara Matli	Veterinary Medical T	Operations/Technical	\$32,960.46	Bridget McDaniel	Wiley Residence Hall	Service	\$27,595.54
Tana Mansfield	College of Education	Clerical	\$24,793.60	Adrian Matlock	Materials Management	Service	\$29,452.82	Gary McDaniel	Operations & Mainten	Service	\$42,850.62
Paula Mantica	Hillienbrand Residenc	Clerical	\$19,042.81	Deaetta Matson	College of Health an	Operations/Technical	\$36,225.15	Gregory McDaniel	Police Department	Temporary Cler/Serv	\$1,942.50
Russell Manus	Earhart Residence Ha	Temporary Cler/Serv	\$1,874.27	Richard Matson	Transportation Servi	Service	\$43,295.82	Margaret McDermott	Cary Quadrangle	Temporary Cler/Serv	\$4,479.36
Michael Manzini	University Residence	Service	\$28,514.78	Elaine Matthews	Naval Science	Clerical	\$15,936.00	Susan McDole	Earhart Residence Ha	Service	\$18,192.22
Amanda Mapes	Biological Sciences	Clerical	\$25,656.80	Kent Matthews	Operations & Mainten	Service	\$26,226.32	Todd McDonald	Forestry and Natural	Clerical	\$11,282.67
David Marchese	Patti & Rusty Rueff	Service	\$26,373.64	Gregory Mattox	Fire Equipment Servi	Service	\$36,774.28	Jonathan McDonald	Materials Management	Service	\$25,521.60
Alan Marconett	Heat & Power Adminis	Service	\$46,125.02	Tracy Mavity	4ITIS	Clerical	\$30,992.18	Randy McDonald	Operations & Mainten	Service	\$52,395.88
Fabrizio Margaroli	Physics	Temporary Cler/Serv	\$2,343.60	Michael Max	Police Department	Temporary Cler/Serv	\$1,291.50	Candace McDonald	Conference Division	Temporary Cler/Serv	\$1,000.00
Cynthia Marion	Police Department	Temporary Cler/Serv	\$1,456.00	Jennifer Maxson	Office of VP for Inf	Operations/Technical	\$34,757.40	Sherry McDonald	Purdue University St	Temporary Cler/Serv	\$13,632.64
Michele Markley	School of Management	Operations/Technical	\$52,780.86	Jennifer Maxwell	Physical Facilities	Clerical	\$28,349.32	Matthew McDonough	Biological Sciences	Temporary Cler/Serv	\$7,060.00
Jerum Markley	Materials Management	Service	\$25,188.82	Karen Maxwell	Cary Quadrangle	Temporary Cler/Serv	\$6,313.93	Jacqueline McDowell	College of Health an	Clerical	\$15,552.74
Kelly Marks	Shreve Residence Hal	Clerical	\$25,189.02	Kari Maxwell	Botany and Plant Pat	Temporary Cler/Serv	\$4,494.00	Pamela McDowell	Procurement Services	Clerical	\$23,972.04
Matthew Marks	Printing Services	Service	\$39,210.26	Sandra May	Biomedical Engineeri	Clerical	\$33,738.51	Erin McDuffee	Shreve Residence Hal	Service	\$31,828.80
Owen Holly Maroney	Nutrition Science	Service	\$16,628.18	Roger May	Purdue Memorial Unio	Service	\$1,500.00	John McFadden	Building Services	Service	\$4,692.38
Sally Maroska	Human Development an	Service	\$21,831.38	Carrie May	Wiley Residence Hall	Temporary Cler/Serv	\$1,393.57	Mary McFadden	Hilltop Apartments	Service	\$20,781.36
Amber Marquardt	Intercollegiate Athl	Temporary Cler/Serv	\$3,899.60	April Maybee	Libraries	Clerical	\$22,132.98	Ellin McFall	Office of The Indian	Clerical	\$39,528.99
Douglas Marquie	Purdue Memorial Unio	Service	\$20,247.54	Sean Mayer	Intercollegiate Athl	Temporary Cler/Serv	\$193.80	Crystal McFarland	Animal Disease Diagn	Service	\$26,904.84
Richard Marquis	Operations & Mainten	Service	\$38,090.50	Marlene Mayfield	Human Development an	Temporary Cler/Serv	\$2,377.20	Daniel McFatridge	Agronomy	Temporary Cler/Serv	\$7,838.08
Brian E Marrs	Materials Management	Service	\$25,710.45	Matthew Maylath	Procurement Services	Clerical	\$24,616.86	Marilyn McFatridge	Intercollegiate Athl	Temporary Cler/Serv	\$3,951.90
Anthony Marsch	Purdue Memorial Unio	Service	\$21,871.27	Heather Mayorga	Liberal Arts Counsel	Clerical	\$21,069.32	Ralph McGee	Heat & Power Adminis	Service	\$36,851.55
Nancy Marshall	IT Customer Relation	Clerical	\$30,399.22	Gregory Mays	Building Services	Service	\$22,911.22	Julia McGee	Curriculum and Instr	Temporary Cler/Serv	\$2,174.10
Jamie Marshall	Operations & Mainten	Service	\$34,048.37	Margaret Maze	Wiley Residence Hall	Service	\$18,195.50	Judith McGill	Tarkington Residence	Service	\$19,332.96
William Marti	Intercollegiate Athl	Temporary Cler/Serv	\$14,111.36	Jennifer McAdams	Psychological Scienc	Service	\$32,312.55	Carolee McGill-Barker	Libraries	Clerical	\$22,609.60
Brenda Martin	Libraries	Clerical	\$23,888.81	Jonathan McAfee	Purdue Memorial Unio	Service	\$21,185.49	Tracy McGirt	Hawkins Hall	Service	\$18,627.23
Carolyn Martin	HTM Foodservice	Clerical	\$13,993.33	Kimberlee McBee	University Developme	Clerical	\$18,904.11	Ricky McGlothlin	Chemical Engineering	Operations/Technical	\$48,749.09
Jessica Martin	Purdue University St	Clerical	\$15,866.96	Jessica McBratney	Wiley Residence Hall	Temporary Cler/Serv	\$1,274.52	Stephen McGlothlin	Earhart Residence Ha	Service	\$18,680.75
Linda Martin	Field Extension Educ	Clerical	\$31,508.80	Kyra McBride	Hall of Music Operat	Clerical	\$2,464.45	Gary McGrady	Intercollegiate Athl	Temporary Cler/Serv	\$416.75
Scott Martin	Hillienbrand Residenc	Clerical	\$22,940.10	VaLinda McBride	School of Management	Clerical	\$15,210.13	Curtis McGrew	Grounds	Service	\$37,506.73
Tammy Martin	Veterinary Medical T	Clerical	\$17,966.34	Cheyenne McBride	Conference Division	Temporary Cler/Serv	\$1,068.00	Donald McGrew	Operations & Mainten	Service	\$39,539.39
Tina Martin	Nutrition Science	Clerical	\$23,534.05	Evan McCain	Police Department	Service	\$33,198.68	Daniel McGrew	Police Department	Temporary Cler/Serv	\$1,568.00
				Kaylor McCain	Civil Engineering	Temporary Cler/Serv	\$20,400.00	Ronnie McGuire	Mechanical Engineeri	Temporary Cler/Serv	\$19,993.26
				Cassidy McCall	Vice President for H	Temporary Cler/Serv	\$3,348.00	Benjamin McHenry	Purdue Memorial Unio	Service	\$26,782.39

SYLVIA'S BRICK OVEN

- Lafayette's only wood fired brick oven -

stay warm.

pizza

pasta

salad



625 Columbia Street
Lafayette, IN
(765) 250 - 5047
sylviasbrickoven.com

Name	Department	Employee Type	Total Income	Name	Department	Employee Type	Total Income	Name	Department	Employee Type	Total Income
Gerald Nelson	Grounds	Temporary Cler/Serv	\$12,511.37	Larkin O'Connor	Hillenbrand Residenc	Temporary Cler/Serv	\$207.27	Kyle Oxley	Physical Facilities	Temporary Cler/Serv	\$962.00
Harry Nelson	Agronomy	Temporary Cler/Serv	\$9,724.00	Dina O'Dell	Building Services	Service	\$4,209.18	Gloria Pacheco	Building Services	Service	\$22,376.90
Jerry Nelson	Southwest - Purdue A	Temporary Cler/Serv	\$2,080.00	Ann O'Donnell	Libraries	Clerical	\$26,380.14	Jose Pacheco	Building Services	Service	\$19,777.26
Mary Nelson	Animal Disease Diagn	Temporary Cler/Serv	\$10,560.05	Stefanie O'Donnell	Business Office Hous	Clerical	\$23,927.25	Debra Packer	Chemistry	Clerical	\$25,480.01
Sharon Nemeth	Civil Engineering	Clerical	\$30,555.20	Kimberly O'Donnell	Speech, Language and	Temporary Cler/Serv	\$1,460.00	Stephanie Packer	Cary Quadrangle	Service	\$29,353.41
Maria Nery	Earhart Residence Ha	Service	\$19,054.27	Hilda O'Keefe	Libraries	Clerical	\$8,157.50	Jennifer Padgett	Dean of Students	Temporary Cler/Serv	\$1,908.75
Anthony Ness	Procurement Services	Clerical	\$27,060.87	Philip O'Keefe	Food Stores	Temporary Cler/Serv	\$808.68	Melissa Page	Police Department	Service	\$33,869.42
Alfred Nesvold	Building Services	Service	\$20,404.80	James O'Maley	Groups	Service	\$36,115.23	Michael Page	Operations & Mainten	Service	\$39,466.13
Teresa Nesvold	Building Services	Service	\$17,218.66	Margaret O'Malley	College of Agricultu	Temporary Cler/Serv	\$583.00	Colleen Pagnan	Human Development an	Temporary Cler/Serv	\$176.00
Ralph Neth	Conference Division	Temporary Cler/Serv	\$3,450.00	Benjamin O'Neill	Department of Food S	Service	\$29,920.25	Dhananjay Pai	Agricultural & Biolo	Temporary Cler/Serv	\$10,850.02
Luisita Netherton	Purdue University St	Temporary Cler/Serv	\$6,116.25	Nicholas O'Neill	Veterinary Medical T	Operations/Technical	\$34,382.64	Carrie Painter	Intercollegiate Athl	Temporary Cler/Serv	\$568.89
Paul Neulieb	College of Technolog	Operations/Technical	\$15,858.44	Ian O'Shields	Police Department	Temporary Cler/Serv	\$612.50	Steven Painter	Intercollegiate Athl	Temporary Cler/Serv	\$735.00
Marcella Nevius	Biological Sciences	Clerical	\$22,692.86	Heather O'Sullivan	HTM Foodservice	Service	\$14,452.91	William Pailgraf	Building Services	Service	\$5,023.32
Joshua Newberry	Registrar	Clerical	\$24,821.48	Christine Oaks	Owen Residence Hall	Service	\$36,764.06	Alexander Pan	Physics	Temporary Cler/Serv	\$6,849.00
Jonathan Newberry	Cary Quadrangle	Service	\$16,779.70	Robin Oaks	Field Extension Educ	Temporary Cler/Serv	\$1,477.30	Melissa Panici	Vice President for R	Clerical	\$26,592.80
Kary Newbolds	Veterinary Medical T	Temporary Cler/Serv	\$2,440.35	Vijitha Obeyesekera	Cary Quadrangle	Clerical	\$22,639.45	Karla Panuszka	Office of Engagement	Clerical	\$3,939.56
James Newman	Patti & Rusty Rueff	Operations/Technical	\$11,820.80	Kathy Obrien	Intercollegiate Athl	Clerical	\$37,966.04	Linda Paquay	Physics	Clerical	\$32,956.59
Kathy Newport	Field Extension Educ	Temporary Cler/Serv	\$3,515.00	Lori Obrien	Registrar	Clerical	\$24,048.88	Victoria Pardue	Patti & Rusty Rueff	Temporary Cler/Serv	\$264.00
Kelly Newton	Administrative Compu	Operations/Technical	\$36,712.00	Nancy Obrien	Psychological Scienc	Operations/Technical	\$28,760.80	Devang Parekh	Center for Paralysis	Temporary Cler/Serv	\$5,572.50
Patrice Newton	University Bands	Operations/Technical	\$38,979.62	David Ocker	Building Services	Service	\$26,842.44	James Parker	Purdue Village	Service	\$30,606.39
Lisa Newton	Windsor Residence Ha	Service	\$24,025.35	Lori Oconnor	Veterinary Clinical	Clerical	\$33,805.84	Stephen Parker	IT Customer Relation	Service	\$37,448.29
Juliet Nguyen	Procurement Services	Clerical	\$23,056.81	John Odell	IT Customer Relation	Operations/Technical	\$46,719.17	Cheryl Parker	Animal Disease Diagn	Temporary Cler/Serv	\$9,960.00
Tron Nguyen	Meredith Residence H	Service	\$23,862.25	Sarah Oeffinger	Nutrition Science	Service	\$9,352.42	Etheljo Parker	McCutcheon Residence	Temporary Cler/Serv	\$6,566.88
Nam Nguyen	Civil Engineering	Temporary Cler/Serv	\$3,150.00	Leesa Ogden	School of Management	Clerical	\$25,416.60	Hillary Parker	Cary Quadrangle	Temporary Cler/Serv	\$1,871.32
Sheila Niccum	Chemistry	Service	\$30,622.50	Janet Ogden	College of Health an	Operations/Technical	\$47,583.43	Matthew Parker	Mechanical Engineeri	Temporary Cler/Serv	\$15,547.60
Jaylene Nichols	Space Mgmt and Acad	Clerical	\$33,853.43	Gary Ogden	Operations & Mainten	Service	\$35,446.99	Samuel Parker	Hall of Music Operat	Temporary Cler/Serv	\$2,044.28
Donald Nichols	English	Temporary Cler/Serv	\$3,800.00	E Diane Oilar	Building Services	Service	\$25,500.81	Vicki Parker-Black	Speech, Language and	Clerical	\$30,077.60
Michael Nicholson	Radiological & Envir	Service	\$35,406.68	John Oilar	Building Services	Service	\$27,196.02	Edward Parks	Building Services	Service	\$26,875.78
Ann Nicolson	Patti & Rusty Rueff	Clerical	\$14,626.80	Sharon Oilar	Building Services	Service	\$17,780.15	Jennifer Parks	Earhart Residence Ha	Service	\$25,697.29
Kay Niedenthal	Nutrition Science	Service	\$1,000.00	Donald Okokeye	Hall of Music Operat	Temporary Cler/Serv	\$151.13	Melissa Parks	Building Services	Service	\$2,436.21
Marian Nies	Nutrition Science	Service	\$16,181.09	Larisa Olesova	Curriculum and Instr	Temporary Cler/Serv	\$1,600.00	Richard Parks	In-House Project Man	Service	\$29,755.23
Matthew Nieves	Chemical Engineering	Temporary Cler/Serv	\$3,024.00	Alvin Olheiser	Operations & Mainten	Service	\$45,414.97	Amanda Parks	Forestry and Natural	Temporary Cler/Serv	\$945.50
Karen Nipple	Comparative Pathobio	Clerical	\$38,303.08	Jennifer Olinger	Chemical Engineering	Clerical	\$20,419.37	Travis Parmeter	Earhart Residence Ha	Service	\$16,277.46
Brittney Nixon	Purdue Memorial Unio	Clerical	\$15,660.77	Cheryl Oliver	Libraries	Clerical	\$23,450.07	Eugene Parsons	Biological Sciences	Service	\$11,358.24
Melody Noah	University Residence	Clerical	\$32,508.43	Jaime Oliver	Building Services	Service	\$5,359.46	Courtney Patchett	Cary Quadrangle	Service	\$18,341.37
Angela Nobile	College of Technolog	Operations/Technical	\$40,866.01	Patricia Oliver	Purdue Memorial Unio	Service	\$24,349.55	Dipti Patel	4PayrollSvc	Clerical	\$12,604.90
Teresa Noel	Purdue University St	Temporary Cler/Serv	\$5,752.92	Susan Oliver	Harrison Residence H	Service	\$20,053.68	Laura Patnaude	Libraries	Clerical	\$29,432.00
C. Noerenberg	Engineering Program	Clerical	\$31,004.83	Sandra Olson	Educational Studies	Clerical	\$29,764.83	Rick Patterson	Chemistry	Operations/Technical	\$43,691.58
Chelsea Noffsinger	Animal Disease Diagn	Temporary Cler/Serv	\$11,106.00	Connie Oneal	PEC Business Service	Clerical	\$29,182.88	Patricia Patterson	Nutrition Science	Service	\$11,871.00
Alexander Noguera	College of Education	Operations/Technical	\$40,899.93	Mark Oneal	Pinney - Purdue Agri	Service	\$42,618.37	Sandra Patterson	Meredith Residence H	Service	\$18,704.20
Jennifer Noie	Nutrition Science	Service	\$1,000.00	Susan Oppy	Purdue University St	Temporary Cler/Serv	\$6,151.49	Jasmine Patterson	Registrar	Temporary Cler/Serv	\$6,142.50
Stacy Nolan	Shreve Residence Hal	Service	\$9,353.37	Matthew Orns	Heat & Power Adminis	Service	\$40,144.16	Steven Pattison	Operations & Mainten	Service	\$14,803.63
Joyce Nolley	Earhart Residence Ha	Temporary Cler/Serv	\$224.91	Raul Orona	Earhart Residence Ha	Service	\$24,273.67	Debra Paugh	Purdue University St	Clerical	\$12,289.80
Asia Noori	Hillenbrand Residenc	Service	\$34,586.60	Maria Orozco	First Street Towers	Service	\$24,469.44	Sharon Paul	Bursar	Clerical	\$34,847.90
Ann Nordmeyer	College of Agricultu	Clerical	\$27,497.69	Bryan Orozco	Food Stores	Temporary Cler/Serv	\$2,530.00	Marissa Pava	College of Agricultu	Operations/Technical	\$32,400.00
Kevin Nornoo	College of Liberal A	Operations/Technical	\$46,093.06	Marliese Orr	Department of Food S	Clerical	\$30,971.20	Penny Pava	Agricultural Economi	Operations/Technical	\$41,383.03
Benitta Norris	Hawkins Hall	Service	\$27,204.31	James Orr	Heat & Power Adminis	Operations/Technical	\$60,861.97	Melissa Paxton	Harrison Residence H	Service	\$26,576.74
James Norris	Operations & Mainten	Service	\$33,341.25	Larry Orr	Nutrition Science	Service	\$16,224.00	Patricia Payne	Transportation Servi	Clerical	\$25,799.32
Jean Norris	Owen Residence Hall	Service	\$29,322.25	Migny Orr	Cary Quadrangle	Temporary Cler/Serv	\$4,297.44	Tina Payne	Graduate School Admi	Operations/Technical	\$51,060.85
Stephen Norris	In-House Project Man	Service	\$44,120.51	Judy A Orth	Agronomy	Clerical	\$7,072.69	Amanda Payne	Building Services	Service	\$10,703.18
Rachael Norris	Earhart Residence Ha	Temporary Cler/Serv	\$4,684.08	Celina Osborn	Civil Engineering	Clerical	\$30,531.05	Christopher Payne	Intercollegiate Athl	Service	\$9,173.46
Greg Northcutt	Grounds	Service	\$34,100.50	Timothy Osborn	School of Management	Operations/Technical	\$16,233.13	Jed Payne	Earhart Residence Ha	Service	\$26,067.41
Sarah Northrup	Earhart Residence Ha	Temporary Cler/Serv	\$1,223.05	Patricia Osiecki	Physics	Clerical	\$31,141.38	Lucinda Payne	Building Services	Service	\$20,436.00
Ralph Norton	Operations & Mainten	Service	\$14,558.71	Joanna Osterling	Hall of Music Operat	Clerical	\$28,831.13	David Payne	Police Department	Temporary Cler/Serv	\$1,456.00
Richard Norwood	Operations & Mainten	Service	\$30,169.76	Adam Osterling	Hall of Music Operat	Temporary Cler/Serv	\$54.25	Rebecca Payton	Building Services	Service	\$20,464.36
Mohab Noureldin	Physical Facilities	Operations/Technical	\$26,294.83	Sara Ostheimer	Psychological Scienc	Clerical	\$19,332.00	Thomas Payton	Intercollegiate Athl	Temporary Cler/Serv	\$504.00
Bonnie Nowakowski	Curriculum and Instr	Clerical	\$29,023.60	Jan Osting	Intercollegiate Athl	Service	\$44,376.67	Adrian Peacock	Cary Quadrangle	Service	\$20,949.40
Richard Nydegger	Hall of Music Operat	Temporary Cler/Serv	\$2,424.75	Nancy Oswalt	Financial Aid	Clerical	\$34,977.84	Frederick Peacock	Mechanical Engineeri	Temporary Cler/Serv	\$9,778.57
Clayton Nygaard	IT Customer Relation	Temporary Cler/Serv	\$5,754.90	Sandra Oswalt	Conference Division	Clerical	\$40,134.55	Brenda Pearl	Agricultural Economi	Clerical	\$35,380.94
Carmen O'Brien	Admissions	Clerical	\$31,374.07	Leah Oswalt	Financial Aid	Temporary Cler/Serv	\$7,448.12	Robert Pearl	Animal Sciences Rese	Service	\$32,641.65
Martin O'Brien	Transportation Servi	Temporary Cler/Serv	\$7,221.50	Pablo Otero	Building Services	Service	\$28,296.31	Johanna Pearson	Entomology	Clerical	\$34,360.03
Pamela O'Conner	Agricultural & Biolo	Temporary Cler/Serv	\$10,224.00	Kimberly Outhouse	Financial Aid	Operations/Technical	\$28,481.61	Mark Pearson	Windsor Residence Ha	Service	\$17,951.90
				Terrianne Overbeck	Biological Sciences	Clerical	\$10,176.14	Felipe Pech	Wiley Residence Hall	Temporary Cler/Serv	\$7,210.79
				Robert Owen	Cary Quadrangle	Service	\$19,221.85	Guadalupe Pech	Cary Quadrangle	Temporary Cler/Serv	\$6,783.35

SUMMER WORK AVAILABLE

Earn Up To \$500, \$1,000, \$2,000 per week

- Internships Full/Part Time
- Fun Team Atmosphere
- No Experience Necessary

Call Today for More Information!
 Mr. Campbell | 765-838-8900

Name	Department	Employee Type	Total Income	Name	Department	Employee Type	Total Income	Name	Department	Employee Type	Total Income
Jena Stroud	Nutrition Science	Service	\$11,143.61	Catherine Tanner	Discovery Park Admin	Operations/Technical	\$61,333.57	Julia Thompson	Graduate School Admi	Clerical	\$22,502.93
Steven Strouse	Operations & Mainten	Service	\$36,699.71	Jim Tao	Agronomy	Temporary Cler/Serv	\$511.50	Wanita Thompson	4EAPS	Clerical	\$25,933.61
Mary Stuart	Veterinary Medical T	Temporary Cler/Serv	\$1,600.00	Wanda Tappenden	Forestry and Natural	Temporary Cler/Serv	\$740.40	Dolores Thompson	Building Services	Service	\$21,234.39
Leo Studach	Basic Medical Scienc	Service	\$4,099.65	Temesgen Tarefe	School of Management	Temporary Cler/Serv	\$1,470.00	Geraldine Thompson	Center for Instructi	Service	\$33,694.39
Karen Studebaker	College of Health an	Clerical	\$25,708.80	Paul Targett	IT Customer Relation	Operations/Technical	\$54,172.60	Jackie Thompson	Building Services	Service	\$22,437.65
Trina Stuller	Police Department	Clerical	\$38,696.67	Misty Tarrh	Bursar	Clerical	\$23,454.33	James Thompson	Building Services	Service	\$20,020.00
Marsha Stultz	Forestry and Natural	Clerical	\$30,222.42	Angela Tatman	Veterinary Medical T	Operations/Technical	\$31,352.36	Judith Thompson	Operations & Mainten	Service	\$41,012.79
Susan Stultz	Cary Quadrangle	Service	\$6,161.03	Alica Tatman	Hall of Music Operat	Temporary Cler/Serv	\$1,353.37	Rhonda Thompson	Nutrition Science	Service	\$14,482.00
Mary Stultz	Intercollegiate Athl	Temporary Cler/Serv	\$879.89	Diane Taubbee	Building Services	Service	\$17,590.20	Teresa Thompson	Office of The Indian	Service	\$28,990.47
Sharon Sturgeon	Libraries	Clerical	\$36,119.56	Amanda Taylor	School of Veterinary	Clerical	\$17,381.00	Aron Thompson	Police Department	Temporary Cler/Serv	\$1,102.50
Jennifer Sturgis	Basic Medical Scienc	Service	\$32,739.20	Amanda Taylor	Purdue University St	Clerical	\$8,012.21	Malcolm Thompson	Purdue Village	Temporary Cler/Serv	\$1,557.24
Donna Sturm	Admissions	Clerical	\$25,602.65	Bethany Taylor	Owen Residence Hall	Clerical	\$39,232.98	A. Thompson-Hewitt	Southwest - Purdue A	Service	\$29,099.14
Robert Stuthridge	Agricultural & Biolo	Temporary Cler/Serv	\$14,383.35	Eva Taylor	Harrison Residence H	Clerical	\$4,045.31	Delbert Thurston	Building Services	Service	\$42,764.96
Danita Such	Business Office Hous	Clerical	\$36,509.81	Kathy Taylor	Financial Aid	Clerical	\$26,520.03	Leslie Tia	Human Development an	Service	\$16,333.87
Eileen Sullivan	Vice President for H	Operations/Technical	\$18,531.88	Nancy Taylor	Materials Management	Clerical	\$27,149.85	Thomas Tibbett	Materials Management	Service	\$28,534.03
Pamela Sullivan	Center for Instructi	Service	\$6,646.28	Shelli Taylor	Biological Sciences	Clerical	\$26,926.43	Susan Ticen	Materials Management	Service	\$26,271.04
Patrick Sullivan	Intercollegiate Athl	Temporary Cler/Serv	\$7,635.12	Viki Taylor	Intercollegiate Athl	Clerical	\$34,645.00	Harry Tidrick	Civil Engineering	Operations/Technical	\$48,446.43
Gregory Sullwoold	Police Department	Temporary Cler/Serv	\$650.00	David Taylor	Water Works	Service	\$34,019.74	Robert Tilley	Building Services	Service	\$26,174.11
Lisa Sulteimeier	Black Cultural Cente	Clerical	\$33,263.50	Edward Taylor	Building Services	Service	\$10,743.11	Beth Timmons	Physical Facilities	Clerical	\$29,543.77
Deborah Summerfield	Business Office Hous	Clerical	\$33,974.55	James Taylor	Building Services	Service	\$22,037.62	Marilyn Timmons	Vice President for S	Clerical	\$17,261.38
Stacey Summers	Materials Management	Operations/Technical	\$48,207.93	James Taylor	High Voltage	Service	\$38,866.02	Brian Timmons	Food Stores	Service	\$21,579.85
Tammy Summers	Nutrition Science	Temporary Cler/Serv	\$651.00	Jeffery Taylor	Operations & Mainten	Service	\$31,621.39	Melissa Tincher	Nutrition Science	Service	\$1,085.00
Yan Sun	Biological Sciences	Temporary Cler/Serv	\$1,092.00	Kathy Taylor	Earhart Residence Ha	Service	\$13,459.29	Juanita Tinney	Nursing	Temporary Cler/Serv	\$5,739.60
Suzanne Suppinger	Bursar	Clerical	\$23,440.84	Rachel Taylor	Nutrition Science	Service	\$10,918.04	Janice Tiry	Nutrition Science	Service	\$10,805.81
Marissa Sura	Office of the Provos	Temporary Cler/Serv	\$47,742.37	Ward Taylor	Grounds	Service	\$33,491.93	J. Tisdale-Rowe	Division of Recreati	Temporary Cler/Serv	\$1,250.60
Shelly Surber	Agricultural Economi	Operations/Technical	\$41,371.98	Colleen Taylor	Forestry and Natural	Temporary Cler/Serv	\$4,619.22	Joseph Tiseo	Cary Quadrangle	Service	\$25,365.92
Larry Surtees	Intercollegiate Athl	Temporary Cler/Serv	\$2,739.60	James Taylor	Intercollegiate Athl	Temporary Cler/Serv	\$10,588.50	Jeffrey Tislow	Police Department	Temporary Cler/Serv	\$1,172.50
Jonas Susaraba	Engineering Educatio	Temporary Cler/Serv	\$711.00	Natalie Taylor	Dean of Students	Temporary Cler/Serv	\$2,058.00	Scott Titus	Windsor Residence Ha	Service	\$19,013.57
William Sutherland	Horticulture and Lan	Temporary Cler/Serv	\$6,300.36	Christy Teany	Wiley Residence Hall	Temporary Cler/Serv	\$2,222.65	Charles Todd	Building Services	Service	\$19,957.62
Larry Sutterer	Horticulture and Lan	Service	\$12,569.75	John Tedeski	Dean of Students	Temporary Cler/Serv	\$8,401.50	David Todd	High Voltage	Service	\$50,156.60
Ann Swain	Libraries	Operations/Technical	\$1,500.00	Leslie Tegmeyer	College of Health an	Service	\$6,148.60	Shawnya Todd	Building Services	Service	\$1,023.77
Melinda Swank	Sponsored Program Se	Clerical	\$26,218.43	E-Jieh Teh	Aeronautics & Astron	Temporary Cler/Serv	\$4,500.00	Christopher Tolbert	Fieldun - Purdue Agri	Service	\$21,028.77
Brett Swann	Physical and Capital	Operations/Technical	\$41,317.48	Heidi Temple	Building Services	Clerical	\$22,463.77	Carole Tolley	Libraries	Clerical	\$10,825.64
Andrew Swartz	Police Department	Temporary Cler/Serv	\$3,777.50	Ann Templeman	College of Education	Operations/Technical	\$36,016.90	Alice Toman	McCUTCHEON Residenc	Service	\$28,055.83
Melissa Sweatwood	Nursing	Clerical	\$29,962.40	Helen Terrell	College of Health an	Clerical	\$29,328.36	Rodney Tonge	Department of Health	Service	\$12,756.60
Ragan Swath	Purdue Village	Service	\$19,561.36	William Terrell	Intercollegiate Athl	Temporary Cler/Serv	\$1,518.75	Debra Tooze	Youth Development an	Temporary Cler/Serv	\$9,510.00
Debra Sweet	Operations & Mainten	Service	\$22,936.35	Lauren Terruso	Biological Sciences	Operations/Technical	\$33,561.12	Michael Topp	Materials Management	Service	\$10,107.00
Jared Sweet	Human Development an	Temporary Cler/Serv	\$10,241.00	Alena Terry	Earhart Residence Ha	Temporary Cler/Serv	\$524.80	S. Torregrosa-Allen	Purdue Center for Ca	Service	\$33,925.72
Debra Swihart	Native American Cult	Clerical	\$23,650.74	Crystal Thacker	Building Services	Service	\$19,136.00	Ana Torres	Human Development an	Service	\$13,662.00
Diane Swindle	Purdue Memorial Unio	Service	\$23,505.64	Hiep Thai	Hillenbrand Residenc	Service	\$19,927.72	Mary Totten	Birck Nanotechnology	Operations/Technical	\$43,475.99
Shawn Swindle	Operations & Mainten	Service	\$45,338.65	Mai Thai	Cary Quadrangle	Temporary Cler/Serv	\$86.00	Eduardo Tovar	Building Services	Service	\$23,560.23
Jennifer Swingle	Bursar	Clerical	\$25,948.07	Phillip Tharp	Davis - Purdue Agric	Service	\$41,637.45	Porsche Townsend	4DDI	Clerical	\$31,011.44
Michelle Swisher	Building Services	Service	\$22,542.05	Tim Tharp	Operations & Mainten	Service	\$37,916.36	Daryl Townsend	Operations & Mainten	Service	\$52,980.47
Lela Switzer	Department of Pharma	Clerical	\$3,752.00	Lisa Thatcher	Nutrition Science	Service	\$12,992.00	John Townsend	Police Department	Temporary Cler/Serv	\$1,883.00
Marilee Switzer	Intercollegiate Athl	Service	\$17,569.22	Jessie Thayer	Certificate Program	Operations/Technical	\$15,970.00	Lori Townsley	IT Customer Relation	Operations/Technical	\$48,695.79
Ainee Sykes	College of Science A	Temporary Cler/Serv	\$2,439.10	Julianne Thedans	Vice President for H	Operations/Technical	\$40,653.38	Tianna Tracy	Global Policy Resear	Operations/Technical	\$46,803.79
Heather Synesael	Veterinary Medical T	Clerical	\$27,331.57	Jennifer Theriot	University Press	Temporary Cler/Serv	\$19,824.55	Tong Tran	Operations & Mainten	Service	\$30,284.68
Gerald Synesael	Police Department	Service	\$19,385.41	Michael Thiel	Intercollegiate Athl	Temporary Cler/Serv	\$300.00	Hanh Tran	Hillenbrand Residenc	Temporary Cler/Serv	\$593.88
Jeffrey Synesael	Animal Sciences Rese	Service	\$30,391.30	Melanie Thom	Agronomy	Temporary Cler/Serv	\$3,019.50	Amanda Trapp	Ofc of International	Operations/Technical	\$31,875.77
Joshua Synesael	Throckmorton-Purdue	Service	\$31,216.99	Brenda Thomas	IT Customer Relation	Clerical	\$20,931.58	Kyle Trapp	Wiley Residence Hall	Service	\$20,173.08
Irene Szalasnny	Office of The Indian	Operations/Technical	\$33,352.80	Dorcas Thomas	Registrar	Clerical	\$28,236.67	Kathryn Travis	Liberal Arts Counsel	Clerical	\$2,555.00
Edward Tackett	Heat & Power Adminis	Service	\$8,962.74	Victoria Thomas	Libraries	Clerical	\$27,456.01	Karen Travis	Earhart Residence Ha	Service	\$5,876.94
Crystal Taff	Earhart Residence Ha	Service	\$8,912.81	Cheri Thomas	PEC Business Service	Operations/Technical	\$41,867.42	James Tremmel	Hillenbrand Residenc	Service	\$25,266.51
Balqeas Taj	Purdue Memorial Unio	Temporary Cler/Serv	\$14,773.81	Dixie Thomas	4ITIS	Operations/Technical	\$45,184.10	Veronica Tremmel	Hillenbrand Residenc	Service	\$17,831.87
Eutimio Talavera	Harrison Residence H	Temporary Cler/Serv	\$4,570.76	Hadley Thomas	College of Engr Admi	Operations/Technical	\$44,426.33	Jack Trent	Operations & Mainten	Service	\$55,366.69
Jeffrey Talbott	Intercollegiate Athl	Service	\$24,913.05	Lisa Thomas	University Developme	Operations/Technical	\$43,158.44	Kellie Trent	Cary Quadrangle	Temporary Cler/Serv	\$2,134.65
William Talbott	Animal Sciences Rese	Service	\$16,857.21	James Thomas	Purdue Memorial Unio	Service	\$12,572.29	Robin Tribbett	Horticulture and Lan	Operations/Technical	\$48,936.35
Manaz Taleyarkhan	Engineering Program	Temporary Cler/Serv	\$5,991.17	John Thomas	In-House Project Man	Service	\$21,551.99	Kristi Trimble	Biochemistry	Operations/Technical	\$60,940.66
Mary Talmadge	Nutrition Science	Service	\$24,221.60	Lois Thomas	Building Services	Service	\$6,544.67	Lisa Trimble	Windsor Residence Ha	Temporary Cler/Serv	\$1,366.38
Michele Talos	South Bend/Elkhart S	Clerical	\$21,241.78	Gerald Thomas	Intercollegiate Athl	Temporary Cler/Serv	\$300.00	Marilyn Trinkle	Hillenbrand Residenc	Service	\$21,638.40
Lareina Tan	Study Abroad	Clerical	\$12,175.88	Jonathan Thomas	Agronomy	Temporary Cler/Serv	\$2,118.60	Linda Tripp	4PayrollSvcs	Operations/Technical	\$41,600.94
Aaron Tanksley	Hawkins Hall	Service	\$22,377.43	Michael Thomas	Police Department	Temporary Cler/Serv	\$262.50	Marci Trippett	Building Services	Service	\$27,718.30
				Pamela Thomas	Office of Engagement	Temporary Cler/Serv	\$12,217.99	Deanna Triska	Biological Sciences	Temporary Cler/Serv	\$4,135.00

Quiet



THE FAIRWAY APARTMENTS

Luxury



1, 2, 3 bedroom apartments | washer & dryer in every unit | graduate student discounts
 free tanning | 3 minutes to campus | free cable & select utilities | 24 hour fitness | resort style pool



LET MOM SLEEP AT NIGHT



**SIGN A
LEASE TODAY!**

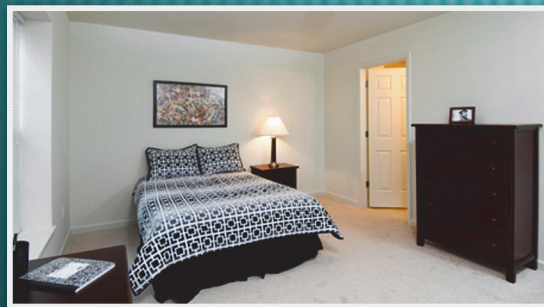

**FREE CABLE & INTERNET
PRIVATE BATHROOMS
FULL SIZE KITCHENS
MULTI-LEVEL HOUSING
PET-FRIENDLY
SOBER SHUTTLE**

**INDIVIDUAL LEASES
AVAILABLE!**



Copper Beech & Baywater
*Townhome
Communities*

765-497-9300 | VISIT WWW.CBEECH.COM | EMAIL: PURDUE@CBEECH.COM