

Are professor salaries related to class GPA?

See the full story on Page 1 of the main edition

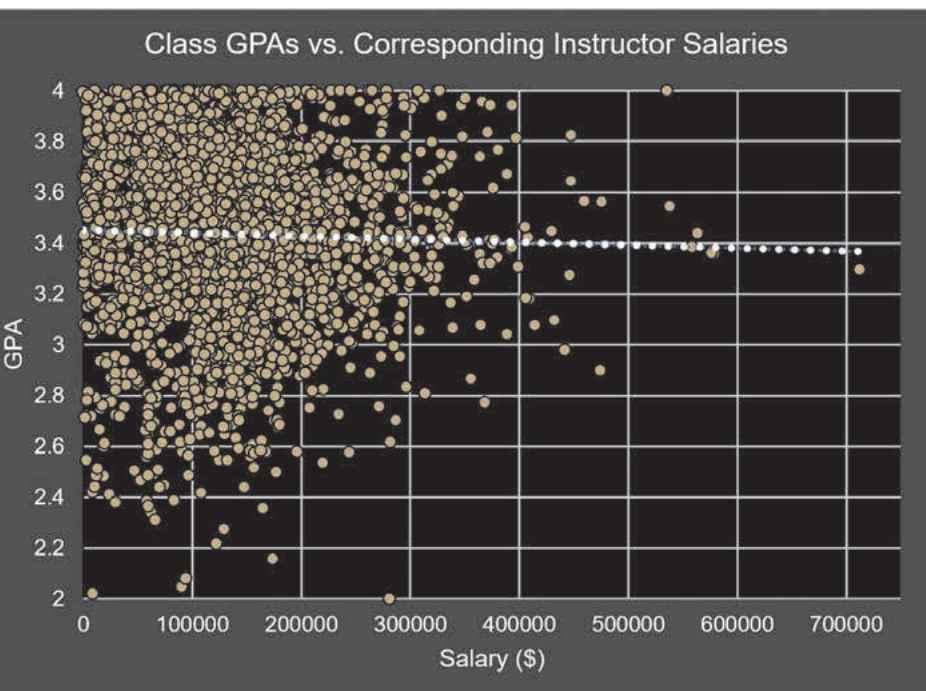

CARL LYONS | ART AND DESIGN EDITOR

There was no correlation between class average GPA and instructor salary when a linear regression analysis was performed on all instructors represented in both Boiler Grade, the website and the salary guide.

GPA vs. instructor salary for statistics department

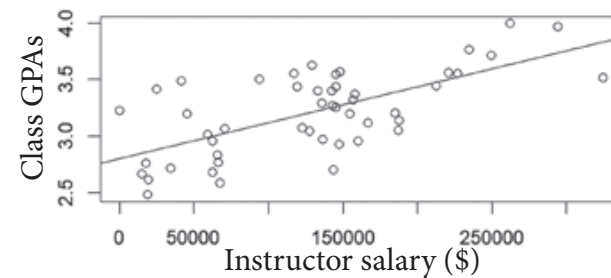

CARL LYONS | ART AND DESIGN EDITOR

There appears to be a relationship between class average GPA and salary when a smaller group is examined, but this could be the result of random error due to the number of departments examined.

UNEVEN CONCRETE?
DON'T REPLACE IT
RAISE IT!

Save 50-70%
over the cost of replacement!

READY TO USE THE SAME DAY!
www.a1concrete.com
765-359-0562 • 765-230-1737

- Driveways
- Sidewalks
- Patios
- Garages
- Steps
- Pool Decks

CALL TODAY!

FOR A FREE ESTIMATE
WORK GUARANTEED
Licensed • Bonded
Fully Insured • Residential
Commercial • Industrial



America's Largest Concrete Leveler™

evergreen
CAMPUS RENTALS

New Luxury
Apartments!

Studio
1-Bedroom
2-Bedroom
3-Bedroom



765-767-4000



Pick up a print edition or visit us online on Thursday, March 7 for salaries with last names N - Z. www.purdueexponent.org

Salary Guide Listings A - M

LAST NAME	FIRST NAME	DEPARTMENT	EMPLOYEE GROUP	COMPENSATION	Aichinger	Spencer	WL - Emerg Critical Care	Service	7187.83	Altman	Dana	WL - NCNC Admin	Temporary	14488
Aayush	Unknown	WL - Biochemistry	Post Doc	28904.87	Ailor	Mark	WL - Nursing	Clinical/Research	115603.66	Altman	Ryan	WL - MedChem/Molecul Phar	Faculty	17720.32
Abatesi	Kelia	WL - Building Services -	Service	37488.93	Aime	Mary	WL - Botany & Plant P	Faculty	193191.47	Altstatt	Rosanne	WL - Natl and Intl Schola	M/P Management	116595.4
Abbas	Naseem	WL - Ag & Biological	Post Doc	21716.09	Agaju	Richard	WL - Civil Engr	Temporary	12405	Alucoazi	Farhat	WL - Nursing	Limited Term Lecture	7739.96
Abbasi	Akane	WL - Forestry & Natural R	Post Doc	28219.88	Ajay	Ketan	WL - Nuclear Eng	Post Doc	23058.14	Alucoazi	Milad	WL - Bindley Bioscience	M/P Professional	45242.28
Abbott	Angela	WL - CES	M/P Management	189262.74	Ajampura Chandrashekara	Vinayaka	WL - MedChem/Molecul Phar	Post Doc	37748.09	Alumbaugh	Brady	WL - Admissions	Professional	56480.04
Abbott	Christopher	WL - Operations & Mai	Service	10236.99	Ajuwon	Abidemi	WL - Nursing	Clinical/Research	120635.89	Alur	Varun Vasant	WL - Institutional Data A	Professional	7767.64
Abbott	Lydia	WL - Lg. Animal Medicine	Service	20029.94	Ajuwon	Kolapo	WL - Nursing	Faculty	143222.63	Alvarado	Denise	WL - Payroll Services	Professional	87511.52
Abdel-Khalik	Hany	WL - Nuclear Eng	Faculty	183996.56	Akdera	Mesut	WL - Animal Sciences	Faculty	74038.86	Alvarado Moscoso	Karla	WL - Ground Recharge Oper	Service	40276.19
Abdou	Sally	WL - Academic 3	Professional	63206.68	Akers	Rhonda	WL - Tech, Leadership	Faculty	192233.69	Alvarez	Giadola	WL - Expanded Food &	Service	27001.2
Abdrabou	Amgad	WL - Electrical & Com	Post Doc	29339.28	Akhras	Aeson	WL - IT Research Computin	Professional	67422.72	Alvarez	Kristen	WL - Ground Recharge Oper	Service	40276.19
Abebe	Ephrem	WL - Pharm Prtc	Faculty	130447.3	Akin	Semih	WL - Mechanical Engineeri	Post Doc	49250.79	Alvarez Gonzalez	Wilberto	WL - Ground Recharge Oper	Service	40147.26
Abel	Alfred	WL - Ruffell School of Desi	Limited Term Lecture	3804.95	Akridge	Jay	WL - Ag Economics	Faculty	575055.48	Alvarez Ruiz	Rodrigo	WL - Agronomy	Post Doc	51025.92
Abel	Steven	WL - Otc of Engagement Ad	Executive	27970.56	Akridge	Jennifer	WL - Academic 1	Professional	62174.74	Alvim Ferreira	Carolina	WL - Language & Cult	Continuing Lecturer	61760.11
Abert	Eric	WL - Operations & Mai	Service	27495.7	Al-Othman	Mariam	WL - Electrical & Com	Continuing Lecturer	130480.63	Amara Silveira	Rafael	WL - Distribution Systems	Service	45823.76
Abeyinwardana	Suneetha	WL - WL HARR Housing	Support	34499.84	Alaiaian	Hadisheh	WL - Electrical & Com	Faculty	139963.91	Amara machado	Daienne	WL - Human Development an	Fellowship Pre Doc	4901.61
Abhyankar	Rajendra	WL - CoLA Admin	Visiting Faculty	69343.23	Alam	Muhammad	WL - Electrical & Com	Faculty	304661.89	Amato	Dawn	WL - Human Development an	Support	34888.73
Abney	Sarah	WL - Human Research Parti	M/P Management	93030.08	Alam	S M Khurshid	WL - Statistics	Visiting Faculty	27874.17	Amberger	Jacob	WL - Otc - VP Ethics & amp	Professional	75591.96
Abolizahab	Asem	WL - Biomedical Eng	M/P Professional	92088	Alam	S M Sabir	WL - MedChem/Molecul Phar	Post Doc	49460.42	Ambrake	Satyajit	WL - Health & Kinesio	Faculty	89381.1
Abongwa Ngwemelo	Delphine	WL - Infrastructure Servi	Professional	67957.26	Alam	Talukder	WL - EM - Core Facility	Professional	69433.26	Amrose	Rose Prabin	WL - Ag & Biological	Faculty	172259.59
Abou-Rached	John	WL - Mathematics	Limited Term Lecture	17397.43	Alamyar	Mariam	WL - PL&CE	Continuing Lecturer	50087.57	Amell	James	WL - Public Health	Clinical/Research	78566.66
Aboul-Enein	Basil	WL - Public Health Online	Limited Term Lecture	17886.23	Alawwa	Noor	WL - Pharm Prtc	Resident	30213.08	Ames	Austin	WL - Police Dept	Temporary	2835
Aboul-Enein	Faisal	WL - Public Health Online	Limited Term Lecture	17886.21	Albadawi	Einas	WL - Curriculum & Ins	Limited Term Lecture	16148.7	Amgain	Naba	WL - Hort/Landscape Archi	Post Doc	44650.52
Abraham	Dulcy	WL - Civil Engr	Faculty	182656.36	Albaugh	Tami	WL - Admissions	Support	21184.77	Ami	Ei-chi	WL - Chemistry	Post Doc	50068.07
Abraham	Nithin	WL - Physics & Astronomy	Post Doc	23626.8	Albrecht	Kayla	WL - Strategic Comm	Professional	69090.22	Amiar	Souda	WL - MedChem/Molecul Phar	Post Doc	16587.14
Abrahamson	Kathleen	WL - Nursing	Faculty	113100.45	Albrecht	Adhienne	WL - La Couns & Stude	M/P Management	93749.82	Amick	Zachary	WL - DSB Marketing &	Professional	59634.78
Abrahamson	Todd	WL - Botany & Plant P	Support	30603.99	Albrecht	Barbara	WL - Prof. Practice	Professional	54546.84	Amireault	Steve	WL - Health & Kinesio	Faculty	90414.38
Abram	Marnie	WL - Purdue Promise	Non Pay	5588.46	Albrechts	Louann	WL - ADDL	Professional	46810.07	Amiri Hezaveh	Amirhossein	WL - Mechanical Engineeri	Post Doc	54033.48
Abramova	Inga	WL - Curriculum & Ins	Continuing Lecturer	3085.46	Alcock	LeAnne	WL - Curriculum & Ins	Limited Term Lecture	10688.54	Amisler	Kevin	WL - Capital Asset Manag	Professional	68780.2
Abrams	Lisa	WL - PUSH	Service	35985.27	Alder	LeAnne	WL - Academic 1	Support	18569.93	Amstutz	Molly	WL - Police Dept	Temporary	5224.94
Abrell	Jennifer	WL - Field Extension	Professional	70778.52	Alder	Corey	WL - Heat & Power	Service	106639.9	Amstutz	Kevin	WL - The Data Mine	M/P Professional	108226.84
Abrol	Sangeeta	WL - Birch Nanotechnology	Support	59609.41	Alemjdrodo	Kangni	WL - Statistics	Post Doc	24690.44	Amstutz	Molly	WL - Institutional Data A	M/P Management	148820.32
Abt	Skye	WL - Ground Recharge Oper	Service	30257.53	Alexander	Arthur	WL - Quantitative Methods	Continuing Lecturer	146336.16	Anand	Gayathri	WL - Libraries IT	Professional	70639.24
Abu Khater	Mohammad	WL - Electrical & Com	M/P Professional	24309.4	Alexander	Ashley	WL - Field Extension	Professional	10423.39	Anasori	Ashley	WL - Materials Eng	Faculty	45377.61
Abusara	Sam	WL - Infrastructure Servi	Professional	7665.15	Alexander	Corey	WL - Ground Recharge Oper	Service	47259.61	Ancil	Chloe	WL - Herick Lab Gen Op	M/P Professional	42919.66
Acheson-Clair	Kris	WL - Global Partnerships	M/P Management	11965.7	Alexander	Denver	WL - Polytechnic Indianap	Limited Term Lecture	17124.06	Andersen	Alex	WL - ISS Fees	Professional	45796.23
Acosta-Roberts	Guadalupe	WL - La Couns & Stude	Professional	67428.24	Alexander	Dustina	WL - Building Services -	Service	34740.12	Andersen	Danica	WL - Pharm Prtc	Professional	57543.24
Adair	Ashley	WL - Hort/Landscape Archi	M/P Professional	69039.42	Alexander	Elizabeth	WL - Food Science	Professional	63625.88	Anderson	Anna	WL - Academic 2, Research	Support	45267.08
Adair	Christopher	WL - Student Farm Ops	Professional	47971.14	Alexander	Joshua	WL - SLHS	Faculty	114724.32	Anderson	Bradley	WL - Fire Dept	Fire/Police Mgmt.	123682.71
Adair	Kori	WL - Pharm Prtc	Resident	50015.62	Alexeenko	Alina	WL - Aero & Astro	Faculty	274607.62	Anderson	Connor	WL - Student Flight Instr	Continuing Lecturer	44976.34
Adam	Casey	WL - Ctr for Paralysis Re	Post Doc	26268	Altadel	Muntathir	WL - Mechanical Engineeri	Professional	59697.02	Anderson	Douglas	WL - Infrastructure Servi	Professional	91767.78
Adam	Georges	WL - Mechanical Engineeri	Post Doc	22571.68	Altair	Rami	WL - Chemistry	Post Doc	2816.53	Anderson	Elizabeth	WL - Ruffell School of Desi	Limited Term Lecture	4024.95
Adamo	Nicoletta	WL - Computer Graphics Te	Faculty	224666.61	Alford	Brooke	WL - Field Extension	Professional	63449.46	Anderson	Elizab	WL - Applied Research	Support	44995.29
Adams	Alissa	WL - Pharmacy Admin	Professional	50432.53	Alford	Jessica	WL - Pharmacy	Service	15151.14	Anderson	Gillian	WL - Academic 3	Support	48753.09
Adams	Claire	WL - Animal Sciences	Professional	52576.64	Alford	Ruth	WL - PMU Events	Support	34423.1	Anderson	Gina	WL - Field Extension	Professional	67864.44
Adams	Eric	WL - IT Research Computin	M/P Management	100435.36	Alge	Bradley	WL - OBHR	Faculty	326913.77	Anderson	Ian	WL - Operations & Mai	Management	71812.08
Adams	George	WL - Computer Science	Clinical/Research	157896.71	Alhasan	Islam	WL - Computer Information	Temporary	805	Anderson	Jason	WL - Operations & Mai	Service	75851.84
Adams	Jason	WL - Plant Science Mgmt	M/P Professional	80194.2	Ali	Farman	WL - BioChem/Molecul Phar	Post Doc	25265.96	Anderson	Jeffrey	WL - Purdue Bands & O	Temporary	332.5
Adams	Jerome	WL - Pharm Prtc	Clinical/Research	52205.76	Ali	Muhammad Mujahid	WL - Biochemistry	Post Doc	13954.38	Anderson	Jennifer	WL - Academic 2, Research	Support	25910.56
Adams	Katelynn	WL - Building Services -	Service	4236.53	Aliaga	Daniel	WL - Computer Science	Faculty	204773.3	Anderson	Jennifer	WL - Biomedical Eng	Post Doc	6153.7
Adams	Katie	WL - Psychological Science	Post Doc	17333.36	Alicea	Ermelinda	WL - Building Services -	Service	34699.72	Anderson	Joseph	WL - Agronomy	Faculty	244125.01
Adams	Larry	WL - Vet Clinical Science	Faculty	168969.35	Alie	Paden	WL - Recreation & Wel	Professional	49968.36	Anderson	Joshua	WL - Education IT	Service	48402.41
Adams	Linda	WL - Expanded Food &	Professional	54515.58	Aliprantis	Dionysios	WL - Electrical & Com	Faculty	198513.71	Anderson	Kathleen	WL - Biological Sciences	M/P Management	104113.8
Adams	MaryCarson	WL - SLHS	Professional	36067.2	Alka	Amy	WL - Field Extension	Professional	62517.02	Anderson	Krista	WL - Administrative Servi	Professional	49576.32
Adams	Meredith	WL - Expanded Food &	Service	31564.54	Alkire	Catherine	WL - Ground Recharge Oper	Service	54226.3	Anderson	Kristina	WL - Central Prod Kitchen	Service	29760.94
Adams	Nicholas	WL - WL CQ Housing	Support	37474.54	Alkire	Payton	WL - Equine Comm Pract	Service	21963.47	Anderson	Lisa	WL - Field Extension	M/P Management	67127.93
Adams	Nicole	WL - Nursing	Clinical/Research	134632.35	Alkins	Sam	WL - Sm Anml ICU	Temporary	268	Anderson	Loni	WL - Ground Recharge Oper	Service	56323.44
Adams	Rachel	WL - Building Services -	Faculty	42344.16	Alkins	Sarah	WL - Aero & Astro	M/P Professional	63580.86	Anderson	Makensie	WL - Vet Clinical Science	Temporary	100
Adams	Robin	WL - Eng. Education	Faculty	189228.6	Albaugh	Christine	WL - IT Student Solutions	Professional	79480.38	Anderson	Margaret	WL - Veterinary Medicine	Service	54430.79
Adams	Taryn	WL - Vet Tech	Support	34018.65	Albaugh	Debra	WL - NCNC Admin	Support	36428.43	Anderson	Mark	WL - Botany & Plant P	Temporary	12707.75
Adams	Taryn	WL - Vet Tech	Support	34018.65	Albee	William	WL - CIT ITPM	Limited Term Lecture	21725.08	Anderson	Michael	WL - Basic Med Science	Clinical/Research	132720.08
Ade	Emily	WL - Field Extension	Professional	56810.58	Albebach	Jan	WL - Electrical & Com	Faculty	33077.7	Anderson	Myrdene	WL - Building Services -	Service	30289.75
Ade	Katelin	WL - Animal Science Farm	Professional	54306.66	Allen	Adrian	WL - Otc of Legal Counsel	Executive	279060.12	Anderson	Nathan	WL - Anthropology	Faculty	102231.68
Adejumo	Opeyemi	WL - Animal Facilities CM	Service	17646.57	Allen	Brandon	WL - Eng. Education	Clinical/Research	125215.07	Anderson	Nicole	WL - Distribution Systems	Management	81695.98
Adeyemi	Adeyayo	WL - Leadership & Dev	M/P Management	140301.96	Allen	Christopher	WL - IT Business Solution	Professional	63505.62	Anderson	Olivia	WL - Biological Sciences	Fellowship Pre Doc	18863.01
Adeola	Mopelola	WL - Nursing	Clinical/Research	107025.3	Allen	Colin	WL - Building Services -	Service	36195.98	Anderson	Rick	WL - OEPF	Continuing Lecturer	23507.52
Adeola	Olayiwola	WL - Animal Sciences	Faculty	180840.54	Allen	Darcy	WL - Botany & Plant P	Professional	33502.74	Anderson	Sarah	WL - Athletics Facilities	Temporary	745
Adeoye Olenla	Temitope	WL - Academic Affairs	Clinical/Research	82812.62	Allen	David	WL - Marketing & Medi	M/P Professional	85406.96	Anderson	Scott	WL - Marketing and Commun	Professional	67736.5
Ades	Ryan	WL - Pharmacy Admin	M/P Professional	127227.84	Allen	Emily	WL - English	Faculty	129805.67	Anderson	Stephanie	WL - Police Dept.	Temporary	756
Adeyanju	Adeyayo	WL - Agronomy	M/P Professional	65580.18	Allen	Karen	WL - School of Business A	Support	53219.43	Anderson	Theresa	WL - Hillenbrand Dining	Professional	17205.81
Adeyanju	Ene	WL - Building Services -	Service	8930.16	Allen	Kathy	WL - Academic 2, Research	Professional	67451.1	Anderson	William	WL - Animal Sciences	Clinical/Research	118239.72
Adeyemi	George	WL - Building Services -	Management	39770.13	Allen	Leslie	WL - Food Dining	Service	21696.86	Anderson	William	WL - Aero & Astro	Faculty	81352.13
Adhikari	Nirajan	WL - Aero & Astro	Post Doc	49327.15	Allen	Malissa	WL - Ag Economics	Support	51986.25	Andolino	Chaylen	WL - Bindley Bioscience	Professional	71797.5
Adjei	Christiana	WL - Building Services -	Service	6134.4	Allen	Matthew	WL - CoLA Admin	M/P Management	86616	Andres	Jeremy	WL - Infrastructure Servi	Professional	36895.4
Adkins	Kevin	WL - Infrastructure	Professional	60556.64	Allen	Paige	WL - Vet Tech	Temporary	48377.07	Andrew-Richards	Beth	WL - Field Extension	Professional	59517.12
Adler	Howard	WL - Hospitality & To	Limited Term Lecture	16942.05	Allen	Richard	WL - Student Flight Instr	Service	74503.69	Andrews	David	WL - Facilities Operation	Professional	13314.32
Adler	Jacob	WL - Biological Sciences	Clinical/Research	59040	Allen	Sabrina	WL - Field Extension	Professional	64258.05	Andrews	Justin	WL - Operations	Service	19832.77
Adrian	James	WL - Const. Engr. & M	Visiting Faculty	20000.08	Allen	Sara	WL - Agronomy	Continuing Lecturer	47892	Andrews	Maira	WL - Chemistry	Faculty	58034.47
Adu	Enoch	WL - Leadership & Dev	Professional	64924.2	Allen	Shalene	WL - OBHR	Temporary	84286.56	Andrews	Orunia	WL - Physics & Astronomy	Temporary	3300
Adu	Lauren	WL - Marketing & Comm	Professional	52630.76	Allen	Shalene	WL - OBHR	Temporary	9598.86	Andrisani	Christopher	WL - Basic Med Science	Faculty	193322.82
Adwell	Alyson	WL - Academic 1	Professional	54292.44	Allen-Petersen	Brittany	WL - Biological Sciences	Faculty	133244.83	Andronicos	Kelly	WL - EAPS	Faculty	524.31
Aeschliman	Amy	WL - Burlington Dept	M/P Professional	103785.48	Alensworth	Brittany	WL - Student Success	M/P Management	70102.62	Angel	Diane	WL - CoE Admin	M/P Professional	9400.59
Africanco	Armand	WL - PL&CE	Continuing Lecturer	50871.49	Aler	Sydney	WL - Psychological Science	Support	36840	Anglin	Marly Irene	WL - Human Development an	Temporary	2730
Alfa	Boshta	WL - Physics & Astronomy	M/P Management	59822.85	Alert	Beate	WL - Language & Cult	Faculty	120173.9	Angstadt	Marsha	WL - Building Services -	Service	57820.32
Agarwal	Vaneet	WL - Industrial Engineeri	Faculty	152638.09	Alley	George	WL - Chemistry	Support	46014.35	Angstadt	Marsha	WL - Finance and Business	Support	46980.5
Aghazadehshiran	Maryam	WL - Political Science	Post Doc	25593.96	Allie	Brenda	WL - School of Business A	Support	51237.66	Angulim	Shrinidhi	WL - Expanded Food &	Service	38050.9
Agnew	Christopher	WL - Psychological Scienc	Faculty	312831.63	Allison	Christopher	WL - Const Mgmt Tech	Continuing Lecturer	73558.04	Anradka	Christopher	WL - MedChem/Molecul Phar	Professional	65330.03
Agnew	Arshad	WL - Aero & Astro	Professional	35471.23	Allison	Lauren	WL - Field Extension	Professional	26401.43	Anthony	Amie	WL - Polytechnic Kokomo	Professional	59158.46
Agnew	Rakesh	WL - Chem Engr	Faculty	538152.42	Allison	Lori	WL - Finance and Business	Support	61356.27	Anthrop	Heather	WL - Women's Basketball	Professional	63565.04

Angela	WL - Vet Tech	Support	38310.95	Badders	Richard	WL - Distribution Systems	M/P Management	106486.27	Barbour	Thomas	WL - Police Dept.	Professional	76119.53
Arellano	WL - Athletics Facilities	Management	54096.48	Badesha	Santokh	WL - Electrical & Com	Faculty	434968.83	Barbour	Tyler	WL - Building Services -	Service	33600.51
Arevalo	WL - Building Services -	Service	32678.4	Badger	Nancy	WL - CAPS	M/P Management	104273.4	Barboza	Corey	WL - Sports Performance	Professional	54608.39
Argerbright	Austin	WL - Police Dept.	Police Hourly	Badylak	Lyna	WL - Academic 1	Support	38893.91	Barce	Jennifer	WL - Ed-Academic Services	M/P Management	128679.72
Arias	Besaide	WL - SPS	Professional	Bae	Euiwon	WL - Mechanical Engineeri	M/P Professional	146735.78	Barbutsa	Dieudonne	WL - Entomology	Faculty	165237.83
Anihood	Christian	WL - Heat & Power	M/P Management	Baek	Jinwook	WL - Engr Techn	Post Doc	50027.04	Barker	Eric	WL - Pharmacy Admin	Executive	393298.23
Aniyur	Kartik	WL - Mechanical Engineeri	Limited Term Lecture	Baek	Sungdo	WL - Chem Engr	Post Doc	19012.96	Barker	Zandra	WL - Academic 1	Professional	63345.68
Anling	Gregory	WL - Nursing	Faculty	Baer	Christopher	WL - Mechanical Engineeri	Professional	67097.59	Barko	Donna	WL - Field of Music	Support	1253.6
Anlowe	Timothy	WL - Basic Med Science	Service	Baer	Diandra	WL - Organizational Effic	M/P Management	144053.34	Barks	Amber	WL - Health Extension	Professional	64617.6
Armbruster	Sierra	WL - Diagnostic Imaging	Service	Baer	Megan	WL - Payroll Services	Temporary	24160	Barks	Victoria	WL - Office of Summer and	Professional	43880.70
Armes	Hunter	WL - Academic 1	Professional	Baetz	Miranda	WL - Mechanical Engineeri	Professional	51127.88	Barlow	Victor	WL - Computer Information	Faculty	106363.58
Armintrout	Michael	WL - Purdue Convocations	M/P Management	Baetz	Charles	WL - Police Dept.	Temporary	367.5	Barnard	Karen	WL - Business Operations	Support	23592.81
Armstrong	Abigail	WL - Industrial and Molec	Professional	Baetz	Phillip	WL - Finance	Continuing Lecturer	150947.46	Barnard	Molly	WL - Academic Student Ser	Professional	56968.5
Armstrong	Arthur	WL - ADDL	Service	Bagchi	Saurabh	WL - Electrical & Com	Faculty	247336.18	Barnard	Shanis	WL - Compar Pathobiology	Professional	89473.2
Armstrong	Brian	WL - MIS	Limited Term Lecture	Baghbanbashi	Mohdkeh	WL - Ag & Biological	Post Doc	30851.16	Barnes	Donald	WL - SAT	Clinical/Research	104475.29
Armstrong	Harriet	WL - Field Extension	M/P Professional	Baghgal	Heidi	WL - Chemistry	Service	51208.75	Barnes	Donald	WL - The Data Mine	Professional	14631.78
Armstrong	Heidi	WL - Wiley Dining	Service	Bagshaw	Kelly	WL - Entomology	Temporary	8280	Barnes	Elena	WL - Computer Information	Support	19897.46
Armstrong	Rachael	WL - South East ISBDC	Professional	Bagshaw	Heather	WL - Industrial Engineeri	Professional	62143.36	Barnes	Gregory	WL - Polytechnic Doctorat	Limited Term Lecture	16000.05
Armstrong	S	WL - English	Faculty	Bahalou Horeh	Marziyeh	WL - Industrial Engineeri	Post Doc	36861.18	Barnes	Gwendolyn	WL - Athletics Facilities	Temporary	763.5
Armstrong	Shalamar	WL - Agronomy	Faculty	Bahler	Cody	WL - Herrick Lab Gen Op	Service	70469.31	Barnes	Judith	WL - Expanded Food &	Service	35308.07
Armstrong	Tami	WL - Mechanical Engineeri	Professional	Bahler	Todd	WL - Operations & Mai	Service	79085.69	Barnes	Michael	WL - Pharm Prtc	Resident	13265.22
Arnas Martinez	David	WL - Aero & Astro	Faculty	Bahnson	Matthew	WL - Eng. Education	M/P Professional	20024	Barnes	Naja	WL - PPRI	Fellowship Pre Doc	1665.04
Arnett	Caroline	WL - Expanded Food &	Professional	Bahr	David	WL - Materials Eng	Faculty	258833.22	Barnes	Tyler	WL - Police Dept.	Temporary	2205
Arnett	Felicia	WL - Ford Dining	Service	Bai	Lu	WL - Chemistry	Temporary	7200.12	Barnet	Sean	WL - Building Services -	Service	35034.45
Arnett	Joseph	WL - Distribution Systems	Management	Bai	Yunfeng	WL - Vet Clinical Science	Service	54155.31	Barnett	Alec	WL - Operations & Mai	Service	41993.69
Arnett	Megan	WL - Athletics Facilities	Temporary	Bai	Yunpeng	WL - MedChem/Molecul Phar	M/P Professional	79748.72	Barnett	Amanda	WL - Mechanical Engineeri	Professional	47439.74
Arnett	Stephanie	WL - Pharmacy Admin	M/P Professional	Bailey	Aaron	WL - TAP/MCP	M/P Professional	95840.2	Barnett	Cynthia	WL - Academic 1	Support	27215.77
Arnett	Vicki	WL - Academic 2, Research	Support	Bailey	Dakota	WL - Purdue Systems Secur	Professional	73166.55	Barnett	Dennis	WL - Veterinary Medicine	M/P Management	96200.46
Arnett	William	WL - Parking Facilities	Temporary	Bailey	George	WL - TAP/MCP	M/P Management	129968.88	Barnett	Heather	WL - Earhart Dining	Professional	43447.63
Arnhart	Mary	WL - Mechanical Engineeri	Fellowship Pre Doc	Bailey	Jacob	WL - Mechanical Engineeri	Service	35485.02	Barnett	Kurtis	WL - Building Services -	Service	44451.04
Arnholz	Lynley	WL - The Data Mine	Fellowship Pre Doc	Bailey	Kelley	WL - Public Health	Continuing Lecturer	74878	Barnett	Lori	WL - Polytechnic Anderson	M/P Management	93947.03
Arnold	Haley	WL - Talent Acquisition	Professional	Bailey	Kendall	WL - Undergraduate Advisi	Professional	25621.24	Barnett	Robert	WL - IT End User Experien	Faculty	76371.24
Arnold	Ian	WL - Physics & Astronomy	Clinical/Research	Bailey	Lesley	WL - College of Business	Temporary	11656.52	Barnum	Miriam	WL - Political Science	Professional	55667.97
Arnold	Jessica	WL - SPS	Professional	Bailey	Pamela	WL - Curriculum & Ins	Temporary	20038.6	Barocio Vaca	Eduardo	WL - Com, Mfg & Sim C	M/P Professional	122119.74</

Beaudoin	Stephen	WL - Chem Engr	Faculty	216546.29	Berenda	Austin	WL - Ag Economics	Temporary	8856.82	Bisui	Sandip	WL - Strategic Management	Faculty	140116.75
Beaulieu	Lionel	WL - Purdue Center for Re	Temporary	68125	Berg	Diane	WL - Ag Data Services Rec	Professional	70063.34	Biswas	Rudro	WL - Physics & Astronomy	Faculty	100035.16
Beauvais	Wendy	WL - Compar Pathobiology	Faculty	143460.22	Berger	Carrie	WL - Purdue Online Admini	M/P Professional	207281.8	Bittinger	Christopher	WL - Tech, Leadership	Clinical/Research	43555.67
Beaver	Christopher	WL - Fire Equip Svcs	Service	52257.49	Berger	Edward	WL - Innovation College	Executive	234050.56	Bittinger	Michael	WL - Study Abroad Admin	Professional	62715.44
Beaver	Gregory	WL - Graduate Programs	M/P Management	195850.08	Berggren	Benjamin	WL - Biological Sciences	Service	22665.98	Bitner	Laura	WL - Ruelf School of Desi	Clinical/Research	7545.09
Beaver	Janice	WL - Employee Relations	M/P Professional	84588.78	Berglan	Heath	WL - Engr Techn	Professional	68742.9	Bivins	Tera	WL - Employee Relations	Professional	75071.66
Beaver	Paula	WL - Career Success	Support	22496.27	Berglan	Linda	WL - Administrative Servi	Professional	77556.88	Black	Brian	WL - Infrastructure Servi	M/P Professional	99271.1
Beaver	Tammy	WL - Ind St. Chemist	Management	63159.11	Berglund	Zachary	WL - Food Science	Non Pay	9927.05	Black	Carey	WL - Infrastructure Servi	Professional	100348.62
Becerra	Joshua	WL - Psychological Scienc	Service	35605.69	Bergman	Matthew	WL - Biochemistry	Post Doc	19180.72	Black	Carl	WL - Course Production	M/P Professional	72338.28
Bedford	Leah	WL - Otc of International	Professional	34613.44	Bergman	Megan	WL - Microbiology	Professional	94077.8	Black	Christopher	WL - Police Dept.	Temporary	7822.5
Bedford	Naomi	WL - Hospitality & To	M/P Professional	76441.3	Bergmann	Michael	WL - Epidemiology	Faculty	188036.13	Black	Cheryl	WL - Police Dept. 4H	Support	40547.89
Beck	Paula	WL - Compar Pathobiology	Faculty	64085.84	Bergquist	Justin	WL - Sm Anml Hosp Gen Adm	Support	46555.12	Black	Ederlinda	WL - Hillenbrand Dining	Services	35627.94
Beck	Brenda	WL - PUSH	Support	15473.6	Bergstrom	Anthony	WL - Computer Science	Clinical/Research	102507.22	Black	Jonathan	WL - Accounting	Faculty	111492.43
Beck	Christopher	WL - Course Production	M/P Management	86904.34	Berkshire	Stacy	WL - Ag & Biological	Limited Term Lecture	4166.03	Black	Micah	WL - Lg. Animal Surgery	Service	32711.89
Beck	Daniel	WL - Drug Discovery Admin	M/P Professional	90365.46	Bermel	Li	WL - PI4D Admin	M/P Professional	117559.8	Black	Michael	WL - Mechanical Engineeri	Service	59873.03
Beck	Kristine	WL - Polytechnic Anderson	Support	37157.87	Bermel	Peter	WL - Electrical & Com	Faculty	210859.31	Black	Nancy	WL - Birk Nanotechnology	Support	37721.1
Beck	Lauren	WL - Marketing & Medi	Professional	55688.13	Bermudez Torres	Alejandra	WL - Human Development an	Temporary	1350	Black Scott	Brenda	WL - Academic 1	Support	62174.17
Beck	Michele	WL - TAP/MEP	M/P Professional	70705.33	Bernal	German	WL - Veterinary Medicine	Professional	67626	Blackburn	Michelle	WL - IT Student Solutions	Professional	76509.16
Becker	Benjamin	WL - Equipment Room	Professional	17494.38	Bernal	Ximena	WL - Biological Sciences	Faculty	135733.3	Blackner	Jerrad	WL - Police Dept.	Temporary	3507
Becker	Brian	WL - Course Production	Professional	63512.02	Bernal Neira	David	WL - Chem Engr	Faculty	51206.28	Blackford	William	WL - Animal Facilities CM	Service	34422.6
Becker	Kimberly	WL - SPS	Professional	66399.6	Bemdt	Brian	WL - IT End User Experien	M/P Management	101087.22	Blackmon	Robert	WL - Athletic Communicati	Temporary	83
Becker	Lindsey	WL - Nursing	Continuing Lecturer	66573.59	Bemdt	Thomas	WL - HHS Admin	Faculty	270174.12	Blackmon	Samantha	WL - English	Faculty	102834.94
Becker	Megan	WL - Payroll Services	Professional	54996.52	Bemier	Richard	WL - Libraries Admin	Professional	67030.32	Blackwell	Joshua	WL - Police Dept.	Temporary	1898.75
Becker	Robin	WL - Academic 1	Support	42099.51	Beminger	Michael	WL - Operations & Mai	Service	63989.89	Blackwood	Trevor	WL - Residential Housing	Professional	68372.2
Becker	Wally	WL - Sports Performance	Professional	71358.1	Bemt	Theodore	WL - Disability Resource	Support	2670.88	Blair	Lori	WL - PUSH	Management	59622.48
Beckerman	Janna	WL - Botany & Plant P	Faculty	162742.04	Berry	Frederick	WL - Engr Techn	Faculty	162804.3	Blaisdell	Gregory	WL - Aero & Astro	Faculty	16405.12
Beckett	Linda	WL - Animal Sciences	Post Doc	37963.95	Berry	George	WL - IT Student Solutions	Professional	77257.87	Blake	Amara	WL - Expanded Food &	Service	24266.4
Beckett	Mijana	WL - ADDL	Professional	9171.96	Berry	Harry	WL - Ground Recharge Oper	Service	3217.54	Blake	Christopher	WL - Police Dept.	Temporary	1001
Beckham	Adam	WL - Operations & Mai	Management	69892.74	Berry	Kevin	WL - SLHS	Professional	86717.58	Blanchard	Jered	WL - Expanded Food &	Professional	56634.06
Beckley	Shana	WL - Ground Recharge Oper	Service	12571.21	Berryman	Carl	WL - IT Business Solution	M/P Management	137107.36	Blanchard	Kelly	WL - Dept. of Economics	Clinical/Research	248122.86
Beckman	Joseph	WL - TAP/MEP	M/P Management	110951.52	Bertino	Elisa	WL - Computer Science	Faculty	432388.77	Blanchard	Norman	WL - Energy & Utilities	M/P Management	114399
Beckman	Tara	WL - Field Extension	Professional	47836.38	Bertoline	Gary	WL - Engr Techn	Faculty	429715.99	Blanchette	Ashley	WL - Procurement Services	Professional	11403.09
Beckort	Richard	WL - Field Extension	M/P Professional	74602.8	Bertram	Donna	WL - Chemistry	Support	54030.13	Blankenship	Bonnie	WL - Health & Kinesio	Faculty	123949.98
Beckwith	Julie	WL - Marketing & Medi	Professional	40825.75	Bertsch	Timothy	WL - Men's Football	Professional	54906.19	Blankenship	Chris	WL - Distribution Systems	Service	58816.27
Becovitz	Joseph	WL - Ind St. Chemist	M/P Management	71294.73	Berumen	Maria	WL - Building Services -	Temporary	5370	Blankenship	Jason	WL - Distribution Systems	Service	66285.39
Bedford	Candice	WL - EAPS	M/P Professional	100356.68	Bescher	Theresa	WL - Grad School Admin	Professional	46478.28	Blankenship	Kerry	WL - Organizational Effic	Professional	62922.54
Bednarik	Zuzana	WL - Ag Economics	M/P Professional	70914.6	Besiktepe	Deniz	WL - Const Mgmt Tech	Faculty	108547	Blanton	John	WL - Animal Sciences	Faculty	198438.94
Bednarski	Jenna	WL - Nursing	Clinical/Research	88023.47	Bess	Scott	WL - Otc of Provost Admin	Executive	281397.45	Blatchley	Ernest	WL - Civil Engr	Faculty	202324.35
Beebe	Kayla	WL - Burlington Dept	Service	30262.47	Bessenbacher	Brad	WL - ELRC	M/P Professional	82128.36	Blazewski	David	WL - Marketing and Commun	Professional	89810.75
Beabout	Jacqueline	WL - Police Dept.	Temporary	1673	Bessenbacher	Erin	WL - Institutional Data & Info	Professional	648722.42	Bledsoe	Allison	WL - Weller Dining	Senior	337110.82
Beachboard	Sydney	WL - Biological Sciences	Fellowship Pre Doc	14807.38	Besser	Erin	WL - Curriculum & Ins	Limited Term Lecture	8049.2	Bledsoe	Kimberly	WL - MCILS Recharge	Professional	35874.54
Beachem	Thomas	WL - Mechanical Engineeri	Faculty	178243.86	Best	Harold	WL - Building Services -	Service	348425.51	Bledsoe	Larry	WL - Entomology	Temporary	70
Beachler	Keri	WL - Curriculum & Ins	Temporary	368	Best	Kathryn	WL - Academic 2, Research	Support	63038.44	Bledsoe	Lynette	WL - Exploratory Studies	Professional	42991.3
Beagle	Stephen	WL - Psychological Scienc	Service	19882	Best	Matthew	WL - Building Services -	Management	56776.02	Bleier	Steeckel	WL - VP Information Tech	Support	43026.62
Beahler	Grace	WL - Human Development an	Temporary	6674.5	Best	Patrick	WL - Operations & Mai	Service	55210.74	Blendell	John	WL - Materials Eng	Faculty	195214.96
Beahler	Kathryn	WL - Expanded Food &	Service	23353.6	Beswick	Anneliese	WL - Academic Student Ser	M/P Management	96714.15	Blessing	Peggy	WL - Graduate Programs	Support	32354.94
Beeler	Joshua	WL - Operations & Mai	Service	57218.3	Betancourt	Adam	WL - Parking Facilities	Support	32725.91	Blickenstaff	Marianne	WL - Language & Cult	Limited Term Lecture	16980.11
Beeler	Trevor	WL - Operations & Mai	Service	10784.1	Betancourt	Sarah	WL - Ind St. Chemist	Support	34448.86	Blickenstaff	Tammy	WL - Admissions	Support	45234.62
Beeson	Asheline	WL - Marketing & Comm	M/P Management	78757.85	Bethel	Erica	WL - Agricultural Communi	Professional	62885.1	Blinc	Jane	WL - Sports Medicine	Temporary	13747.33
Beever	James	WL - Capital Asset Manage	Professional	98221.12	Betschalt-Dunaway	Haley	WL - Animal Sciences	Support	34602.26	Blistitt	Ann	WL - Procurement Services	Support	41487.48
Beever	Nicholas	WL - Police Dept.	Temporary	462	Bettag	Amanda	WL - Clinical Pathology	Professional	76687.5	Blocki	Jeremiah	WL - Computer Science	Faculty	203240.14
Begeske	Jasmine	WL - Education Studies	Clinical/Research	115298.43	Betten	John	WL - EM Communications	Professional	91729.16	Blodgett	Karl	WL - Chemistry	Post Doc	50179.36
Begin	Nicole	WL - Building Services -	Service	3181.92	Betteridge	Nathaniel	WL - Forestry & Natural R	Temporary	12588.34	Blomeke	Charles	WL - IT End User Experien	Management	69214.2
Behler	Brian	WL - Woodland Farms	Professional	70880.46	Bettice Hamby	Kristen	WL - Instruction Innovati	Professional	70124.88	Blon	David	WL - Purdue Bands & O	Clinical/Research	86330.29
Behjat	Amir	WL - Mechanical Engineeri	Post Doc	15104.91	Betz	Lynn	WL - Academic 2, Research	Support	13327.8	Bloom	Elliot	WL - Men's Basketball	M/P Professional	206195.31
Behnke	Carl	WL - Hospitality & To	Faculty	125083.98	Betz	Margaret	WL - The Data Mine	M/P Management	118499.34	Bloom	Megan	WL - Ford Dining	Service	32965.95
Behrend	Tara	WL - Psychological Scienc	Faculty	69299.81	Beutel	Casey	WL - Operations & Mai	Service	74903.68	Bloom	Monica	WL - Otc of Legal Counsel	Executive	198715.3
Behrmer	Matthew	WL - Industrial and Molec	Post Doc	35310.8	Beutel	Whitney	WL - Finance and Business	M/P Management	127567.86	Blossom	Thaddaeus	WL - Student Experience	Professional	64164.57
Beidelman	Austin	WL - Physics & Astronomy	Service	43172.55	Beutler	Ben	WL - Police Dept.	Temporary	5879.58	Bloyd	Stephanie	WL - IT Business Solution	M/P Professional	93055.32
Beier	Steven	WL - Course Production	Professional	62364.6	Beutler	Stephen	WL - Marketing & Medi	M/P Management	122778.66	Blue	Emily	WL - Biomedical Eng	Professional	37939.98
Beiersdorfer	Elizabeth	WL - Field Extension	Professional	70771.44	Beveridge	Mark	WL - Polytechnic South Be	Limited Term Lecture	11340.06	Blue	Robert	WL - Infrastructure Servi	Professional	65571.18
Bejarano Posada	Andres Mauricio	WL - Computer Science	Clinical/Research	124063.82	Beyer	Stacey	WL - Academic 3	Support	51878.15	Blum	Elaine	WL - Polytechnic Statewid	Limited Term Lecture	8504.91
Belec	Jayson	WL - Libraries IT	Professional	64183.5	Bhadella	Alsan	WL - Public Health	Faculty	15161.19	Blume	Jill	WL - Wine Grape	Professional	61624.1
Bellevue-Strum	Lianne	WL - SVM Computer Network	Professional	54372.28	Bhadra	Anindya	WL - Statistics	Faculty	187502.42	Blumenschein	Laura	WL - Mechanical Engineeri	Faculty	31200.09
Belko	Laura	WL - MFRl Coni	Temporary	939	Bhagwat	Swati	WL - Chem Engr	M/P Professional	96448.68	Blutman	Destinee	WL - Susan Bulkeley Butle	Support	45802.41
Belk	Aaron	WL - Building Services -	Service	5129.04	Bhansali	Darshan	WL - Institutional Data A	Professional	91953.36	Boberschmidt	Anthony	WL - CAPS	Professional	80369.55
Bel	Greta	WL - Marketing & Medi	Professional	15363.49	Bhardwaj	Shivangi	WL - Birk Nanotechnology	Temporary	3200	Bobot	Antonio	WL - Civil Engr	Faculty	24527.55
Bel	Kelsey	WL - CoS Admin	Temporary	6180	Bhargava	Chenxi	WL - Chem Engr	Temporary	9136.21	Bobbio	May Ann	WL - Discovery Park Admin	M/P Professional	20074.62
Bel	Lyudmila	WL - Language & Cult	Limited Term Lecture	12054.93	Bhargava	Bharat	WL - Computer Science	Faculty	332412.78	Bobinski	Michael	WL - ICA Admin	Executive	105908.2
Bel	Mark	WL - Electrical & Com	Faculty	173290.14	Bhatia	Amandeep	WL - Electrical & Com	Post Doc	50662.13	Bobkowski	Kari	WL - Otc of International	Support	39028.9
Bel	Mary	WL - Academic 2, Research	M/P Management	100007.58	Bhatia	Saurabh	WL - CAPS	Professional	30865.76	Bochenek	Annette	WL - Libraries Admin	Faculty	72826.33
Bel	Nicholas	WL - Building Services -	Service	38376.42	Bhatnagar	Lakshya	WL - Mechanical Engineeri	M/P Professional	79201.5	Bocking	Sara	WL - Sm Anml Hosp Gen Adm	Service	51563.96
Bel	Steven	WL - Mathematics	Faculty	174005.08	Bhatt	Kalpna	WL - Food Science	Post Doc	6792.48	Bodie-Fernandez	Lynda	WL - Field Extension	Support	27021.25
Bel	Tania	WL - Academic 1	Support	60914.45	Bhatt	Pankaj	WL - Ag & Biological	Post Doc	56728.11	Bodine	Gerald	WL - Ruelf School of Desi	Continuing Lecturer	26970.22
Bel	William	WL - VP HR Admin	Executive	213911.72	Bhatt	Smriti	WL - Computer Information	Faculty	137968.99	Bodony	Adam	WL - Purdue Bands & O	Faculty	80689.31
Bel-Davis	Jannise	WL - Academic 2, Research	Support	3932.91	Bhattacharya	Riddhiman	WL - Quantitative Methods	Post Doc	60038.4	Boeh	Hannah	WL - Nutrition Science	Limited Term Lecture	26500.13
Bell	Robin	WL - Building Services -	Service	20820.03	Bhattacharya	Sayantana	WL - Mechanical Engineeri	M/P Professional	68694	Boehm	Reid	WL - Libraries Admin	M/P Professional	70714.89
Bellah-Knowles	Peggy	WL - Building Services -	Service	36335.19	Bhattacharya	Tilthi	WL - History	Faculty	115038.96	Boehme	Laura	WL - ProSTAR TLI Leadersh	Limited Term Lecture	13000.01
Bellet	Ashley	WL - Ruelf School of Desi	Faculty	87287.63	Bhave	Aparna	WL - Accounting Svcs	Professional	36626.93	Boerman	Jacquelyn	WL - Animal Sciences	Faculty	127792.47
Belisario	Kristen	WL - Academic Affairs	Clinical/Research	94743.99	Bhave	Sunil	WL - Electrical & Com	Faculty	265215.22	Boersma	Cari	WL - Communications	Continuing Lecturer	68005.95
Bello Bravo	Maria	WL - Ag Sciences Educ &am	Faculty	145579.97	Bhowmik	Nayan	WL - Basic Med Science	Post Doc	52721.34	Boersma	Douglas	WL - Sports Medicine	M/P Management	71687.77
Beltran	Maria	WL - Human Development an	Professional	84778.99	Bhunia	Arun	WL - Food Science	Faculty	221523.14	Boerste	Catherine	WL - Field Extension	M/P Professional	31441.85
Belyakova	Yulia	WL - Computer Science	Post Doc	18633.18	Bian	Zhuyun	WL - Botany & Plant P	Post Doc	18464.89	Boes	Jack	WL - Building Services -	Service	34905.17
Ben Hadj Ben MBarek					Bianchi	Antonio	WL - Computer Science	Faculty	189290.6	Boes	Kevin	WL - Mechanical Engineeri	Fellowship Pre Doc	191959.26
	Emmanuelle	WL - Language & Cult	Continuing Lecturer	51028.65	Biava	Cecilia	WL - Building Services -	Service	39074.75	Boes	Nancy	WL - Curriculum & Ins	Continuing Lecturer	81959.26
Benakovich	Karen	WL - Academic 2, Research	Support	40028.28	Bible	Melissa	WL - Biomedical Eng	Service	69606.19	Boes	RaeLynn	WL - Libraries Admin	M/P Management	79860
Bender	Adam	WL - Graphic Design	Professional	51583.1	Bickett	Larry	WL - Operations & Mai	Service	73358.07	Boes	Steven	WL - Athletics Facilities	Service	41967.25
Bender	Jackson	WL - Civil Engr	Temporary	652.5	Bickett	Madia	WL - Communications	Professional	51123.06	Boesch	Yuliya	WL - La Cours & Stude	Professional	54642.72
Bender	Pamela	WL - Civil Engr	Support	38657.6	Bickle	Allan	WL - Mathematics	Continuing Lecturer	31517.88	Bofferding	Laura	WL - Curriculum & Ins	Faculty	102575.64
Bendito	Petronio	WL - Ruelf School of Desi	Faculty	88513.97	Bidlack	Reyna	WL - Finance and Business	Professional	54292.44	Bogan	Stacy	WL - Political Science	Support	35123.78
Benedicto	Elena	WL - English	Faculty	98248.96	Bien	Leocadia	WL - Political Science	Limited Term Lecture	8050	Bogan	William	WL - Ag Research and Grad	Professional	85611.12
B														

Bonk	Casey	WL - Women's Softball	Professional	23007.26	Bradley	Saylor	WL - Emerg Critical Care	Service	2917.65	Broniarczyk	Kathy	WL - MFRI Conf	M/P Management	12770.66
Bonkowski	John	WL - Botany & Plant P	M/P Professional	74467.86	Bradley-Lockhart	Kathleen	WL - SPS	M/P Professional	29099.95	Brooke	Jarred	WL - Forestry & Natural R	Professional	75892.5
Bonner	Kevin	WL - Operations & Mai	Service	73206.42	Bradshaw	Monica	WL - Benefits	Management	77063.34	Brookes	Sarah	WL - Biomedical Eng	Post Doc	5577.28
Bonora	Nicholas	WL - Purdue Conferences	Management	130560.72	Bradshaw Burks	Amanda	WL - Field Extension	Professional	39707.53	Brooks	Adam	WL - Agriculture IT	Professional	91864.68
Bontrager	Ariel	WL - Drug Discovery Admin	Professional	64813.14	Bradt	Thomas	WL - Bowen Lab Oper Acct.	M/P Professional	113135.34	Brooks	Aimee	WL - Vet Clinical Science	Clinical/Research	51754.58
Bonty	Seth	WL - Operations & Mai	Service	18539.02	Brady	Chet	WL - Building Services -	Service	38025.63	Brooks	Allen	WL - Operations & Mai	Service	69034
Bonwell	Cynthia	WL - Ed-Academic Services	Service	48941.96	Brady	Christine	WL - Hall of Music	Temporary	293.74	Brooks	Cathy	WL - Procurement Services	Service	54227.24
Boocher	Zachary	WL - Academic Student Ser	Professional	32010.56	Brady	Colleen	WL - Ag Sciences Educ &am	Faculty	146579.42	Brooks	Jeffrey	WL - Nuclear Eng	Temporary	60000
Booker	Harrison	WL - Aero & Astro	Fellowship Pre Doc	164	Brady	Jeffrey	WL - Heat & Power	Service	20749.45	Brooks	Kevin	WL - Engineering IT	M/P Professional	80446.08
Bookout	Sarah	WL - Financial Aid	Professional	49207.26	Brady	Jennifer	WL - Expanded Food &	Professional	7146.02	Brooks	Nicole	WL - DSB Marketing &	Professional	80185.5
Boomsma	Wendi	WL - Pharmacy	Service	49861.74	Braga	Adriano	WL - Chem Engr	Post Doc	55035.94	Brooks	Ryan	WL - Police Dept.	Temporary	1988
Boone	Monica	WL - Talent Acquisition	Professional	49863.49	Bragg	Amanda	WL - Academic 2, Research	Professional	28593.94	Broomer	John	WL - Curriculum & Ins	Clinical/Research	77486.93
Boone	Thad	WL - Marketing & Medi	Professional	56453.34	Bragg	Amelia	WL - Electrical & Com	Support	13574.29	Bromell	Stephen	WL - Psychological Scienc	Faculty	132618.51
Brandon	Brandon	WL - Civil Engr	Faculty	130838.24	Brake	Karen	WL - Curriculum & Ins	Limited Term Lecture	14756.66	Brophy	Sean	WL - Education	Faculty	151890.73
Booth	Christopher	WL - IT End User Experien	Service	50201.29	Bramer	Anthony	WL - Operations & Mai	Service	62668.49	Bross	Kristina	WL - Undergrad Res Creati	Faculty	156070.03
Booth	Connor	WL - Police Dept.	Temporary	4065.25	Bramer	Joseph	WL - Building Services -	Service	38012.13	Brousseau-Lapre	Francoise	WL - SLHS	Faculty	138029.87
Booth	Sondra	WL - Academic 2, Research	Support	40048.32	Branson	Ali	WL - EAPS	Faculty	118426.91	Brost	Michele	WL - Academic Services	Temporary	19574.53
Boots	Aaliyah	WL - Wiley Dining	Service	35169.72	Bransaman	Karen	WL - Expanded Food &	Support	21681	Brothers	Katie	WL - ICA Admin	Professional	78779.8
Boquist	Alexander	WL - Finance	Clinical/Research	239003.9	Brand	Kevin	WL - Ford Dining	Service	36086.16	Brouder	Sylvie	WL - Agronomy	Faculty	238505.81
Borchert	Jacqueline	WL - CoLA Admin	Professional	53325	Brand	Scott	WL - Ag & Biological	Professional	37044.15	Brough	Deborah	WL - Admissions	Support	34029.59
Borden	Colton	WL - Operations & Mai	Service	32660.77	Brand	Steven	WL - Botany & Plant P	Faculty	71320.44	Broughton	Megan	WL - Field Extension	Professional	61919.73
Borden	Kathryn	WL - VTH Medical Records	Support	14201.47	Brandenburg	Guinevere	WL - Nursing	Continuing Lecturer	76619.26	Brouillette	Daniel	WL - Agronomy	Professional	65326.08
Bordner	Adam	WL - Fire Dept	Fire/Police BW Sal	86767.54	Brandfonbrener	Amy	WL - Purdue Bands & O	Temporary	15896	Brouk	Timothy	WL - Communications	Professional	70562.52
Bordner	Shana	WL - Academic 2, Research	Support	50526.25	Brandspigel	Sara	WL - Public Health	Temporary	8464.04	Brouwer	Kelsey	WL - Women's Soccer	Professional	54123.74
Boregowda	Satish	WL - Mechanical Engineeri	Continuing Lecturer	12192.08	Brandt	Allie	WL - Rueff School of Desi	Limited Term Lecture	7720.03	Brovont	Aaron	WL - Electrical & Com	Clinical/Research	75276.25
Borg	Megan	WL - Purdue Promise	Professional	46596.74	Branham	Debra	WL - Snr Anml Hosp Gen Adm	Support	44493.75	Brower	Jeffrey	WL - Philosophy	Faculty	154138.49
Borges	Kelly	WL - Sports Performance	Professional	38172.93	Branham	Jo	WL - On the Go	Service	23216.33	Brower	Kevin	WL - Bowen Lab Oper Acct.	Professional	70714.68
Borkowski	John	WL - Language & Cult	Limited Term Lecture	16000.04	Branham	Paul	WL - IT Research Computin	M/P Professional	126544.04	Brown	Adriana	WL - EAPS	Temporary	5921.33
Borkowski	Sharon	WL - Language & Cult	Continuing Lecturer	92759.65	Brannan	Christopher	WL - Scholarly Publishing	Professional	52313.82	Brown	Allison	WL - Food Science	Professional	27632.21
Bornheim	Heather	WL - Lg. Animal Medicine	M/P Professional	93235.98	Brannan	Travis	WL - Ford Dining	Professional	47906.16	Brown	Amanda	WL - Programs	Temporary	10974.5
Bornino	Andrea	WL - Curriculum & Ins	Limited Term Lecture	6197.29	Branson	Emily	WL - Libraries Admin	Support	39977.95	Brown	Amber	WL - Curriculum & Ins	Clinical/Research	42522.28
Bornino	Brian	WL - Athletics Facilities	Service	81791.75	Branstetter	Brent	WL - Biological Sciences	Continuing Lecturer	54024.08	Brown	Angel	WL - Admissions	Support	6112.8
Borum	James	WL - Admissions	Professional	31276.16	Brant	Sean	WL - Food Stores	M/P Management	66843.26	Brown	Barbara	WL - SLHS	Temporary	10658
Borosh	Amanda	WL - Educational Studies	Fellowship Pre Doc	2021	Brantley	Brandon	WL - Men's Basketball	Professional	449000.59	Brown	Betty	WL - Hall of Music	Temporary	1847.73
Borovsky	Anielle	WL - SLHS	Faculty	175596.95	Brantley	Cheryl	WL - Resident Activities	M/P Management	69149.1	Brown	Blaine	WL - Ind St. Chemist	M/P Management	93334.5
Borovsky	Michael	WL - Admissions	Temporary	3314	Branyan	Tim	WL - Hoosier Heartland IS	Professional	45028.8	Brown	Bryan	WL - Employee Relations	Professional	72490.86
Bosgraaf	Matthew	WL - Academic 1	Professional	62469.58	Branz	Zachary	WL - Building Services -	Service	32659.64	Brown	Carly	WL - Registrar	Management	61079.88
Bosgraaf	Stephanie	WL - Otc of Grad Admissio	Professional	33139.8	Branzel	Simina	WL - Computer Science	Faculty	155398.73	Brown	Card	WL - Finance and Business	Support	19077.7
Bosman	Bosman	WL - Tech, Leadership	Service	138759.52	Bras	Harris	WL - English	Clinical/Research	71156.44	Brown	Chad	WL - Vet Tech	Clinical/Research	176048.34
Bossung	Evan	WL - Agronomy Farm	Faculty	68970.95	Bras	Hejeon	WL - PLACe	Continuing Lecturer	46976.56	Brown	Charntale	WL - Biomedical Eng	Professional	54202.24
Bostic	Kevin	WL - Undergraduate Advisi	M/P Management	86922.25	Breashear	Megan	WL - Small Animal Medicin	M/P Management	52559.9	Brown	Charles	WL - PLACe	Continuing Lecturer	52687.2
Boswell	Emily	WL - Educational Studies	Visiting Faculty	36013.48	Brecher	Nadia	WL - Psychological Scienc	Faculty	52197.19	Brown	Cheri	WL - Field Extension	Professional	62407.19
Boswell	Heather	WL - Infrastructure	M/P Management	63407.76	Bratton	Jakob	WL - Heat & Power	Faculty	15846.44	Brown	Christopher	WL - Dept. of Economics	Post Doc	54993.08
Botsford-Samuels	Tiffany	WL - CARE Program	Professional	55857.6	Braun	Benjamin	WL - PMU Events	Service	39778.83	Brown	Claire	WL - IT Business Solution	Professional	79709.7
Bott	Nicholas	WL - EAPS	Post Doc	5502.92	Braun	James	WL - Mechanical Engineeri	Non Pay	76196.35	Brown	Craig	WL - Finance	Faculty	290712.19
Boudia	David	WL - Men's Swimming	Professional	77837.74	Braun	James	WL - Mechanical Engineeri	Faculty	309065.46	Brown	David	WL - IT Student Solutions	M/P Professional	95387.8
Boudours	Bryan	WL - Chem Engr	Faculty	252789.1	Braund	Carole	WL - Intl Prog in Ag	Professional	58877.16	Brown	Deborah	WL - Building Services -	Service	38821.34
Boudreau	Heather	WL - Animal Care & Us	Professional	56860.74	Braunlich	Elizabeth	WL - Ed-Academic Services	Professional	7775.73	Brown	Desirae	WL - Rueff School of Desi	Limited Term Lecture	26556.27
Boudreau	Jacqueline	WL - Animal Sciences	Professional	40173.43	Braunsdorf	Abigail	WL - Infrastructure Servi	Professional	84172.66	Brown	Donna	WL - Academic 2, Research	M/P Management	107413.02
Bough	Elaine	WL - Building Services -	Service	34832.95	Brawn	Alexander	WL - Golf Course Operatio	Professional	55073.46	Brown	Emily	WL - Field Extension	Professional	50150.1
Bough	David	WL - Building Services -	Service	34840.38	Brawner	Carol	WL - Residential Housing	Professional	58709.99	Brown	Ira	WL - Infrastructure Servi	Professional	42041.29
Bougher	Joseph	WL - Electrical & Com	M/P Professional	97626.6	Brecheisen	Zachary	WL - Agronomy	Post Doc	50277	Brown	Jacob	WL - Ed-Academic Services	Professional	24977.82
Bouman	Bouman	WL - Marketing & Medi	M/P Professional	81836.42	Breece	Brenda	WL - LSBGT Center	Support	38512.16	Brown	Jacqueline	WL - Academic Affairs	M/P Management	91125.84
Bouman	Charles	WL - Electrical & Com	Faculty	322690.01	Breed	Ashley	WL - Hort/Landscape Archi	Support	48670.45	Brown	James	WL - Operations & Mai	Service	76953.34
Bouquet	Dorothee	WL - History	Continuing Lecturer	52834.3	Brei	Krystal	WL - Vet Teaching Hospita	Service	37530.04	Brown	James	WL - Curriculum & Ins	Limited Term Lecture	5000
Bourdon	Claire	WL - IT Student Solutions	Professional	78993.3	Breidenbach	Mary	WL - Ag Economics	Professional	56333.1	Brown	James	WL - Veterinary Medicine	Service	51364.58
Bourikas	Taylor	WL - IT Student Solutions	Temporary	9345	Breiner	Samantha	WL - IT End User Experien	Service	45291.25	Brown	Jennifer	WL - Psychological Scienc	Faculty	171729.54
Bouril	Michael	WL - Women's Volleyball	Professional	52658.44	Brejcha	Jacob	WL - Communications	Limited Term Lecture	3675.07	Brown	Jennifer	WL - Student Experience	Professional	59167.44
Bourquein	Cynthia	WL - Expanded Food &	Service	25587.6	Brendel	Robert	WL - Hall of Music	M/P Management	77361.56	Brown	Jernny	WL - Civil Engr	Professional	36796.93
Bouslog	Lori	WL - Field Extension	M/P Professional	77669.5	Brennan	Akiko	WL - Language & Cult	Continuing Lecturer	53347.67	Brown	Jo	WL - Admissions	Temporary	5700.6
Bousman	Eric	WL - Animal Science Farm	Service	61669.54	Brenner	Coreen	WL - Food Science	Professional	63651.51	Brown	John	WL - Building Services -	Service	50504.44
Bousman	Laura	WL - Computer Graphics Te	Support	44503.19	Breno Pedrosa	Victor	WL - Animal Sciences	Post Doc	15737.33	Brown	Johnny	WL - Mathematics	Faculty	156257.4
Boutin	Jennifer	WL - Otc of Grad Admissio	Professional	38660.16	Bresce	Ann	WL - Building Services -	Service	32741.77	Brown	Joshua	WL - Course Production	M/P Professional	85604.8
Boutin	Mireille	WL - Mathematics	Faculty	147050.09	Bresce	Kevin	WL - Building Services -	Service	39274.38	Brown	Joshua	WL - Environmental Health	M/P Professional	92456
Bowden	Semiah	WL - Men's Football	Professional	57822.42	Bresnahan	Bruce	WL - Health and Human Sci	Professional	95968.77	Brown	Joy	WL - Academic 3	Support	39285.95
Bowditch	Jessica	WL - Small Animal Surgery	Service	35432.82	Bressan	Ray	WL - Hort/Landscape Archi	Faculty	214617.12	Brown	Kristi	WL - VPR Lab Animal Progr	Service	39055.42
Bowen	Brad	WL - Capital Asset Manage	M/P Management	147614.92	Bretscher	James	WL - Men's Swimming	Professional	32693.25	Brown	Julie	WL - Capital Asset Manage	Professional	85484.56
Bowen	Craig	WL - ADDL	M/P Management	120977.52	Brethauer	Sara	WL - Undergrad Admissions	Temporary	760	Brown	Kristopher	WL - Ground Recharge Oper	Service	8594.03
Bowen	Katherine	WL - Academic 2, Research	Support	39863.99	Brettmacher	Barbara	WL - ICA Admin	Support	43909.31	Brown	Levi	WL - Operations & Mai	Service	79563.93
Bowen	Steven	WL - Building Services -	Service	33901.81	Bretz	Cheryl	WL - IT Business Solution	Professional	97345.32	Brown	Paige	WL - Marketing & Medi	Professional	52624.42
Bower	Barbara	WL - Admissions	Temporary	50730	Bretz	Hanna	WL - Naval Sciences	Non Pay	87783.72	Brown	Patrick	WL - Campus Planning Arch	Professional	78972.16
Bower	Judy	WL - PUSH	Professional	2929.24	Bretz	Hanna	WL - SPS	Professional	61392.24	Brown	Paul	WL - Forestry & Natural R	Faculty	130226.94
Bower	Kimberly	WL - Building Services -	Service	34440.55	Brewer	Brady	WL - Ag Economics	Faculty	153483.81	Brown	Regina	WL - Computer Graphics Te	Professional	57422.19
Bower	Michael	WL - IT End User Experien	Service	33494.61	Brewer	Chelsea	WL - Field Extension	Professional	53164.37	Brown	Robert	WL - CISTAR	M/P Management	145018.96
Bower	Pamela	WL - IT Student Solutions	M/P Professional	111166.02	Brewer	Ethan	WL - Academic 2, Research	Support	26240.11	Brown	Robin	WL - Data Processing	Support	38130.58
Bower	Paul	WL - Chemistry	Professional	70742.1	Brewer	Jeffrey	WL - Computer Information	Faculty	121576.08	Brown	Samuel	WL - IT End User Experien	Professional	59148.26
Bowers	Sheryl	WL - IT End User Experien	Professional	66393.36	Brewer	Jerrad	WL - IT End User Experien	Service	42957.95	Brown	Sean	WL - Office of Undergrad	Fellowship Pre Doc	2533.12
Bowers	Anna	WL - Electrical & Com	Professional	59978.5	Brewer	Joshua	WL - English	Limited Term Lecture	45228.13	Brown	Stephanie	WL - Student Flight Instr	Professional	7311.86
Bowers	Brittney	WL - Academic 1	Professional	71421.64	Brewer	Kimberly	WL - Student Success	Support	18565.6	Brown	Susan	WL - Career Success	Professional	12247.86
Bowers	Craig	WL - Earhart Dining	Service	32278.61	Brewer	Kristine	WL - Mathematics	Professional	8555.6	Brown	Tara	WL - SPS	Professional	47744.4
Bowers	Matthew	WL - Financial Aid	M/P Professional	69038.22	Brewer	Linley	WL - VTH Oncology	Service	52013.31	Brown	Thomas	WL - School of Business A	Service	41517.92
Bowers	Michael	WL - Infrastructure Servi	Professional	85116.34	Brewer	Michael	WL - Police Dept.	Temporary	1492.33	Brown	Toni	WL - Financial Aid	Professional	45920.52
Bowers	Nathan	WL - SPS	Professional	57670.8	Brewer	Monte	WL - Operations & Mai	Management	92373.78	Brown	Tyler	WL - CoE Admin	Service	47464.82
Bowers	Stephanie	WL - Otc of International	Professional	61158.86	Brewer	Samantha	WL - Animal Facilities CM	Service	6588.12	Brown	Tyler	WL - Agronomy	Professional	30531.82
Bowers	Theresa	WL - Tech, Leadership	Limited Term Lecture	2749.99	Brewer	Todd	WL - Student Flight Instr	Service	86168.51	Brown	Zachary	WL - Multicultural Progra	M/P Professional	84400.14
Bowker	David	WL - CoE Admin	M/P Management	120183.12	Bridges	Amanda	WL - Otc of VP Stu Life	Professional	54858.28	Brownell	Kathryn	WL - History	Faculty	159349.74
Bowling	Dennis	WL - Student Success	M/P Management	115016.64	Bridgham	Jeff	WL - Institutional Data A	M/P Professional	81743.3	Browning	Mark	WL - Biological Sciences	Professional	34789.78
Bowling	Heather	WL - Nursing	Clinical/Research	84826.43	Bridwell	Edward	WL - Operations & Mai	Service	47158.03	Browning	Robert	WL - Political Science	Faculty	147713.41
Bowling	Laura	WL - Agronomy	Faculty	163357.91	Bridwell	Haylee	WL - PUSH	Support	19324.8	Brownstein	Michael	WL - Political Science	Limited Term Lecture	5511
Bowling	Roy	WL - Communications	Limited Term Lecture	33475.04	Brier	Carrie	WL - Academic 3	Support	36747.93	Broz	Adrian	WL - EAPS	Post Doc	55337.4
Bowlus	Kristina	WL - Building Services -	Service	35705.48	Brier	Donald	WL - Grad School IT	M/P Management	98562	Broz	Melissa	WL - Field Extension	Temporary	16633.75
Bowman	Aaron	WL - HHS Admin	Executive	289738.68	Briggeman	Ramona	WL - Ind St. Chemist	Professional	65075.92	Brubaker	Douglas	WL - Biomedical Eng	Non Pay	61507.1
Bowman	Christina	WL - Wiley Dining	Service	27253.85	Briggs	Carla	WL - Academic 2, Research	Support	46612.83	Bruce	Eric	WL - PUSH	Service	54479.88
Bowman	Christopher	WL - VP Information Tech	Professional	10										

Buchheit	Baisden	Teresa	WL - Vet Medicine Admin	Continuing Lecturer	102095.04	Butram	Brandon	WL - Science IT	Professional	71468.34	Cantu	Jungles	Thaisa	WL - Food Science	Clinical/Research	76092.77
Buchholz	Karen	WL - Procurement Services	Service	47591.93	Butram	Jackie	WL - Chemistry	Professional	60981.24	Cao	Cao	WL - Physics & Astronomy	Post Doc	44880.24		
Buchman	Donald	WL - Communications	Limited Term Lecture	11999.98	Butram	Ryan	WL - IT End User Experien	Professional	77963.4	Cao	Kaiyu	WL - Chem Engr	Post Doc	57525.96		
Bucinski	Joseph	WL - Fire Dept	Fire/Police BW Sal	81099.57	Butram	Stephanie	WL - Human Development an	Support	34477.49	Capannolo	Michael	WL - Aero & Astro	Faculty	34454.88		
Buck	Carmen	WL - Grad School Admin	Professional	53252.76	Butt	Eric	WL - Environmental Health	M/P Management	153236.14	Capano	Andrea	WL - Electrical & Com	Faculty	34408.46		
Buck	Tracy	WL - Ag Economics	Professional	60327.96	Button	Samantha	WL - P&A	M/P Professional	80698.35	Capots	Albert	WL - Athletics Facilities	M/P Management	138394.16		
Buck	Zachary	WL - Wiley Dining	Service	33809.1	Butwin	Bridget	WL - Ofc of Legal Counsel	M/P Professional	157529.02	Capobianco	Brenda	WL - Curriculum & Ins	Faculty	141719.89		
Buckius	Richard	WL - Mechanical Engineeri	Faculty	153334.07	Butz	Brian	WL - Police Dept.	Temporary	3552.92	Caprelli	David	WL - Mechanical Engineeri	Faculty	218168.71		
Buckmaster	Dennis	WL - Ag & Biological	Faculty	203602.04	Butz	Cheryl	WL - Finance and Business	Support	52977.22	Capper	Donna	WL - Building Services -	Service	37947.03		
Buckkowski	Gregory	WL - Energy & Utilities	Professional	37540.93	Butz	Sarah	WL - Libraries Admin	Support	35805.13	Carava	Marta	WL - Philosophy	Post Doc	54045.43		
Buczowski	Grzegorz	WL - Entomology	Clinical/Research	121477.55	Butzen	Ashlyn	WL - Mechanical Engineeri	Service	35960	Carazo	Jennifer	WL - Building Services -	Service	10200		
Buda	Geeta	WL - Biological Sciences	Professional	48135.24	Butzen	Michael	WL - Mechanical Engineeri	Professional	74569.98	Cardarelli	Joanna	WL - Academic Success Cen	Professional	50653.68		
Budreau	Alexis	WL - WL CO Housing	Support	36780.1	Butzen	Christian	WL - Wine Grape	Faculty	178283.94	Cardenas	Maria	WL - Building Services -	Support	35055.27		
Budreau	Diana	WL - Hall of Music	Temporary	5304.51	Buzon	Michelle	WL - Anthropology	Faculty	125849.25	Cardin	Alexandra	WL - Administrative Servi	Support	9604.98		
Budreau	Joshua	WL - Distribution Systems	Service	70295.93	Buzzard	Gregory	WL - Mathematics	Faculty	219025.55	Cardoso Lenz	Kleyton	WL - Human Development an	Support	17566.97		
Budreau	Kelsey	WL - Food Science	Professional	84892.74	Byers	Candy	WL - Ag Info Tech	Temporary	150	Cardozo	Marcos	WL - Dept. of Economics	Post Doc	60043.2		
Budreau	Kristine	WL - Academic 2, Research	Support	52417.96	Byers	Elizabeth	WL - Academic Programs	M/P Professional	74398.36	Carducci	Melody	WL - Academic Affairs	Professional	49951.26		
Budreau	Larissa	WL - Science IT	Professional	51555.7	Byers	Katherine	WL - Academic 3	Support	40886.46	Carducci	Patrick	WL - Building Services -	Service	34058.37		
Budreau	Lyndsey	WL - Ofc of International	Professional	56438.04	Bylund	Doug	WL - Operations & Mai	Service	30511.2	Cardwell	Galilee	WL - Marketing and Commun	Professional	44484.86		
Budreau	Matthew	WL - Police Dept.	Temporary	3599.33	Bynum	Cornelius	WL - History	Faculty	143331.36	Carenen	Paul	WL - Ticket Office	M/P Management	62295.95		
Budreau	Michael	WL - Operations & Mai	Service	20189.77	Byrd	Alison	WL - Health & Kinesio	Temporary	4275	Carey	Marla	WL - SPS	Professional	50542.92		
Budreau	Nancy	WL - WL FST Housing	Support	48285.21	Byrd	Gabrielle	WL - Communications	Faculty	104113.33	Carey	Spencer	WL - Finance and Business	Support	38331.52		
Budreau	Susan	WL - Ofc of VP Stu Life	M/P Professional	107607.43	Byrd	Karen	WL - Hospitality & To	Faculty	106181.57	Carie	Carrie	WL - Operations & Mai	Service	92185.65		
Budzik	Michael	WL - VP Information Tech	M/P Management	118286.1	Byrd	Kourtney	WL - Pharm Pric	Professional	74836.44	Carie	Carla	WL - Lab/Renewable Res En	Support	55411.9		
Budzynski	Gretchen	WL - FP&A	Support	15835.56	Byrd	Matthew	WL - Building Services -	Service	14614.18	Carl	Heidi	WL - Financial Aid	M/P Management	172866.42		
Buehler	Emily	WL - Communications	Faculty	88896.14	Byrd	Micki	WL - Expanded Food &	Service	24144.85	Carlise	Rita	WL - Educational Studies	Limited Term Lecture	13105.08		
Bufferbarger	Tanner	WL - Science IT	M/P Management	103220.64	Byrd	Tonya	WL - Academic 3	M/P Management	98768.24	Carlisle	Ryan	WL - Police Dept.	Temporary	882		
Buganza Tapolé	Adrian	WL - Mechanical Engineeri	Faculty	161933.78	Byrd	Veltria	WL - Computer Graphics Te	Faculty	135936.98	Carlsen	Mark	WL - Chemistry	Professional	83504.88		
Buhman	Kimberly	WL - Nutrition Science	Faculty	207466.38	Byrd	Zachary	WL - Women's Golf	M/P Management	166999.28	Carlson	Amanda	WL - Administrative Servi	M/P Management	128247.42		
Buhrmester	Denise	WL - Communications	M/P Professional	106572.46	Byrn	Stephen	WL - Industrial and Molec	Faculty	246320.16	Carlson	Casey	WL - Infrastructure Servi	M/P Professional	109534.68		
Bui	Phuong	WL - Office of Undergrad	Fellowship Pre Doc	8988.75	Byun	Heejung	WL - Strategic Management	Faculty	216736.75	Carlson	Diana	WL - PUSH	Professional	59997.84		
Buja	Lawrence	WL - Purdue Research - C	M/P Management	195225.78	CHEN	HANG	WL - Chemistry	Post Doc	14566.58	Carlson	Donald	WL - Forestry & Natural R	Professional	73891.08		
Bules	Jason	WL - Athletics Facilities	Service	48321.02	CHOUDHURI	SINJANA	WL - Engr Techn	Temporary	360	Carlson	Erica	WL - Physics & Astronomy	Faculty	182982.01		
Bull	Dawn	WL - Agronomy	Support	50505.59	Caballero	Cody	WL - Police Dept.	Temporary	465.5	Carlson	Geoffrey	WL - Police Dept.	Police Hourly	84144.04		
Bullard	James	WL - School of Business A	Executive	230472.52	Cabot	Ryan	WL - Animal Sciences	Faculty	167337.29	Carlson	John	WL - Polytechnic Statewid	Limited Term Lecture	4167.01		
Bullins	Brian	WL - Computer Science	Faculty	155622.72	Cabrera De Morales					Carlson	Lily-Anne	WL - Instruction Innovati	Professional	77567.94		
Bullins	Paige	WL - SPS	Professional	64879.08	Cabrera Lopez	Blanca	WL - Language & Cult	Continuing Lecturer	58233.63	Carlson	Ruth	WL - Windsor Dining	Service	37999.65		
Bullion	Amanda	WL - Field Extension	Professional	63268.63	Cacamo	Virginia	WL - Boiler Gold Rush	M/P Professional	70017.72	Carlson	Shawn	WL - Human Development an	Post Doc	29163.2		
Bullock	Bryan	WL - Ofc - VP Ethics & amp	M/P Professional	15230.98	Cacamo	Kimberly	WL - Curriculum & Ins	Limited Term Lecture	21414.71	Carlton	Joshua	WL - Forestry & Natural R	Clinical/Research	25231.32		
Bullock	Darcy	WL - Civil Engr	Faculty	162156.6	Caddell	Alison	WL - English	Visiting Faculty	22521.05	Carlton	Shannon	WL - Ground Recharge Oper	Support	28371.16		
Bullock	James	WL - Building Services -	Service	34831.25	Caddy	David	WL - Hall of Music	Service	53289.18	Carlton	Elizabeth	WL - Chemistry	Resident	25778.3		
Bullock	Veronica	WL - Field Extension	Professional	51643.38	Cade	Cassandra	WL - SCS Anml ICU	Service	25841.11	Carlton	Brooke	WL - Social	Professional	64043.48		
Bulow	Elen	WL - Rueff School of Desi	Continuing Lecturer	50028.37	Cadwallader	Adam	WL - Animal Facilities CM	Service	1487.91	Carlmo	David	WL - Engineering IT	M/P Management	158213.24		
Bulow	Hannah	WL - Rueff School of Desi	Limited Term Lecture	24134.98	Cadwallader	Teresa	WL - President Admin	Professional	123049.98	Carmin	Kathy	WL - Athletics Facilities	Temporary	975		
Bulow	Harry	WL - Rueff School of Desi	Faculty	155554.97	Cadwallader	Teressa	WL - Physics & Astronomy	Faculty	213520.63	Carmon	Patrick	WL - Chemistry	Temporary	5680.25		
Bumbleburg	James	WL - Transportation Servi	Service	43955.9	Cadwallader	Teressa	WL - President Admin	Professional	60185.9	Carmon	H	WL - Ground Recharge Oper	Management	76846.18		
Bumbleburg	Theodore	WL - Building Services -	Management	62789.1	Cadwallader	Teressa	WL - Physics & Astronomy	Faculty	213520.63	Carmon	Shauna	WL - Vet Teaching Hospita	Service	17691.02		
Bumm	Brian	WL - Operations & Mai	Service	35645.29	Cadwallader	Teressa	WL - President Admin	Professional	60185.9	Carmon	Veronica	WL - Academic 2, Research	Support	47204.62		
Bunch	Esther	WL - Building Services -	Service	20157.71	Cadwallader	Teressa	WL - President Admin	Professional	60185.9	Carmon	Veronica	WL - Parking Facilities	M/P Management	81721.94		
Bunder	Kathleen	WL - Communications	Limited Term Lecture	3925.01	Cadwallader	Teressa	WL - President Admin	Professional	60185.9	Carmon	Veronica	WL - Parking Facilities	M/P Management	81721.94		
Bundy	Marsha	WL - Financial Aid	Professional	49207.26	Cadwallader	Teressa	WL - President Admin	Professional	60185.9	Carmon	Veronica	WL - Parking Facilities	M/P Management	81721.94		
Bundy	Sterling	WL - Ground Recharge Oper	Service	13285.7	Cadwallader	Teressa	WL - President Admin	Professional	60185.9	Carmon	Veronica	WL - Parking Facilities	M/P Management	81721.94		
Burger	Jason	WL - Ticket Office	M/P Management	92742.73	Cadwallader	Teressa	WL - President Admin	Professional	60185.9	Carmon	Veronica	WL - Parking Facilities	M/P Management	81721.94		
Bunnell	Barbara	WL - Expanded Food &	Service	18153.6	Cadwallader	Teressa	WL - President Admin	Professional	60185.9	Carmon	Veronica	WL - Parking Facilities	M/P Management	81721.94		
Bunnell	Scott	WL - Operations & Mai	Service	75964.93	Cadwallader	Teressa	WL - President Admin	Professional	60185.9	Carmon	Veronica	WL - Parking Facilities	M/P Management	81721.94		
Buntain	Danielle	WL - Undergrad Admissions	Temporary	4066.6	Cadwallader	Teressa	WL - President Admin	Professional	60185.9	Carmon	Veronica	WL - Parking Facilities	M/P Management	81721.94		
Buntain	Leighton	WL - Academic Affairs	Professional	73279.88	Cadwallader	Teressa	WL - President Admin	Professional	60185.9	Carmon	Veronica	WL - Parking Facilities	M/P Management	81721.94		
Burbank	Kenneth	WL - Engr Techn	Faculty	214900.26	Cadwallader	Teressa	WL - President Admin	Professional	60185.9	Carmon	Veronica	WL - Parking Facilities	M/P Management	81721.94		
Burbrink	Jeffrey	WL - Field Extension	M/P Professional	86343.56	Cadwallader	Teressa	WL - President Admin	Professional	60185.9	Carmon	Veronica	WL - Parking Facilities	M/P Management	81721.94		
Burch	Amy	WL - Expanded Food &	Professional	35798.06	Cadwallader	Teressa	WL - President Admin	Professional	60185.9	Carmon	Veronica	WL - Parking Facilities	M/P Management	81721.94		
Burcham	Grant	WL - ADDL	M/P Management	135985.98	Cadwallader	Teressa	WL - President Admin	Professional	60185.9	Carmon	Veronica	WL - Parking Facilities	M/P Management	81721.94		
Burchett	Ray	WL - Operations & Mai	Service	88577.91	Cadwallader	Teressa	WL - President Admin	Professional	60185.9	Carmon	Veronica	WL - Parking Facilities	M/P Management	81721.94		
Burdick	Steven	WL - Curriculum & Ins	Faculty	106351.6	Cadwallader	Teressa	WL - President Admin	Professional	60185.9	Carmon	Veronica	WL - Parking Facilities	M/P Management	81721.94		
Burford	David	WL - Operations & Mai	Management	100253.19	Cadwallader	Teressa	WL - President Admin	Professional	60185.9	Carmon	Veronica	WL - Parking Facilities	M/P Management	81721.94		
Burge	Amanda	WL - Windsor Dining	Service	42492.41	Cadwallader	Teressa	WL - President Admin	Professional	60185.9	Carmon	Veronica	WL - Parking Facilities	M/P Management	81721.94		
Burgess	Ashley	WL - Infrastructure Servi	Management	84144.6	Cadwallader	Teressa	WL - President Admin	Professional	60185.9	Carmon	Veronica	WL - Parking Facilities	M/P Management	81721.94		
Burgess	Carissa	WL - Academic 2, Research	Support	40647.27	Cadwallader	Teressa	WL - President Admin	Professional	60185.9	Carmon	Veronica	WL - Parking Facilities	M/P Management	81721.94		
Burgess	John	WL - Nutrition Science	Faculty	124290.3	Cadwallader	Teressa	WL - President Admin	Professional	60185.9	Carmon	Veronica	WL - Parking Facilities	M/P Management	81721.94		
Burgess	Michael	WL - Strategic Comm	Professional	55824.96	Cadwallader	Teressa	WL - President Admin	Professional	60185.9	Carmon	Veronica	WL - Parking Facilities	M/P Management	81721.94		
Burgess	Willa	WL - ELRC	M/P Management	49701.3	Cadwallader	Teressa	WL - President Admin	Professional	60185.9	Carmon	Veronica	WL - Parking Facilities	M/P Management	81721.94		
Burgett	Jonas	WL - Ofc of Legal Counsel	Executive	195633.64	Cadwallader	Teressa	WL - President Admin	Professional	60185.9	Carmon	Veronica	WL - Parking Facilities	M/P Management	81721.94		
Burgmeier	Nicholas	WL - Forestry & Natural R	Professional	55299.24	Cadwallader	Teressa	WL - President Admin	Professional	60185.9	Carmon	Veronica	WL - Parking Facilities	M/P Management	81721.94		
Burk	Kevin	WL - Infrastructure Servi	Professional	72462.12	Cadwallader	Teressa	WL - President Admin	Professional	60185.9	Carmon	Veronica	WL - Parking Facilities	M/P Management	81721.94		
Burke	Carol	WL - Building Services -	Service	34842.93	Cadwallader	Teressa	WL - President Admin	Professional	60185.9	Carmon	Veronica	WL - Parking Facilities	M/P Management	81721.94		
Burke	Elvira	WL - Accounting Svcs	Support	43208.39	Cadwallader	Teressa	WL - President Admin	Professional	60185.9	Carmon	Veronica	WL - Parking Facilities	M/P Management	81721.94		
Burke	Kathleen	WL - Human Research Parti	M/P Professional	72504.42	Cadwallader	Teressa	WL - President Admin	Professional	60185.9	Carmon	Veronica	WL - Parking Facilities	M/P Management	81721.94		
Burke	Melisa	WL - Wiley Dining	Service	48234.67	Cadwallader	Teressa	WL - President Admin	Professional	60185.9	Carmon	Veronica	WL - Parking Facilities	M/P Management	81721.94		
Burkhardt	David	WL - Ground Recharge Oper	Service	54269.54	Cadwallader	Teressa	WL - President Admin	Professional	60185.9	Carmon	Veronica	WL - Parking Facilities	M/P Management	81721.94		
Burkhardt	Lauren	WL - Procurement Services	Professional	46486.92	Cadwallader	Teressa	WL - President Admin	Professional	60185.9	Carmon	Veronica	WL - Parking Facilities	M/P Management	81721.94		
Burkhardt	Catherine	WL - Purdue Systems Colla	Professional	70528.22	Cadwallader	Teressa	WL - President Admin	Professional	60185.9	Carmon	Veronica	WL - Parking Facilities	M/P Management	81721.94		
Burks	William	WL - Pharm Pric	Resident	25006.46	Cadwallader	Teressa	WL - President Admin	Professional	60185.9	Carmon	Veronica	WL - Parking Facilities	M/P Management	81721.94		
Burleigh	Alexa	WL - Course Production	Professional	5763.94	Cadwallader	Teressa	WL - President Admin	Professional	60185.9	Carmon	Veronica	WL - Parking Facilities	M/P Management	81721.94		
Burman	Anna	WL - Administrative Servi	Professional	65115.26	Cadwallader	Teressa	WL - President Admin	Professional	60185.9	Carmon	Veronica	WL - Parking Facilities	M/P Management	81721.94		
Burnes	Robert	WL - Operations & Mai	Service	58921.78	Cadwallader	Teressa	WL - President Admin	Professional	60185.9	Carmon	Veronica	WL - Parking Facilities	M/P Management	81721.94		
Burnett	Hope	WL - MCDLS Recharge	Support	33750.5	Cadwallader	Teressa	WL - President Admin	Professional	60185.9	Carmon	Veronica	WL - Parking Facilities	M/P Management	81721.94		
Burnett	McKenzie	WL - MCDLS Recharge	Professional	35871.24	Cadwallader	Teressa	WL - President Admin	Professional	60185.9	Carmon	Veronica	WL - Parking Facilities	M/P Management	81721.94		
Burnette	Jennifer	WL - Pharmacy IT	Service	28260.8	Cadwallader	Teressa	WL - President Admin	Professional	60185.9	Carmon	Veronica	WL - Parking Facilities	M/P Management	81721.94		

Caudill	Glenda	WL - Study Abroad Admin	M/P Management	87240	Chen	Shan	WL - CoE Admin	Professional	57724.62	Clark	Ian	WL - Aero & Astro	Professional	14581.88
Caudill	Joshua	WL - IT End User Experien	Service	52195.14	Chen	Shuaiyu	WL - Finance	Faculty	296870.25	Clark	James	WL - Compensation	M/P Management	107367.69
Cavaletto	John	WL - Botany & Plant P	Professional	78606.58	Chen	Shuguang	WL - Mathematics	Post Doc	16853.68	Clark	Jennifer	WL - CES -4H	Professional	42622.08
Cavaler	Jocelyn	WL - Academic Student Ser	Professional	61670.02	Chen	Weniong	WL - CoE Admin	Faculty	333837.41	Clark	Jennifer	WL - Nutrition Science	Support	12649.31
Cavallo	Kristen	WL - M/RI Conf	Temporary	2472.99	Chen	Xiaoling	WL - MedChem/Molecul Phar	Professional	61015.72	Clark	Jessica	WL - Basic Med Science	Temporary	19100
Cavanaugh	Diana	WL - Student Experience	Support	39392.15	Chen	Ying	WL - Mathematics	Limited Term Lecture	43137.38	Clark	Josh	WL - Building Services -	Service	30995.94
Cavanaugh	Patrick	WL - Materials Eng	Professional	25068.87	Chen	Yingjie	WL - Computer Graphics Te	Faculty	158023.52	Clark	Josh	WL - Vet Tech	M/P Management	84134.1
Cavanaugh	Rachel	WL - Wiley Dining	M/P Management	64667.2	Chen	Yong	WL - Physics & Astronomy	Faculty	180487.83	Clark	Kayla	WL - Student Life Market	Professional	51803.84
Caviglia	Giulio	WL - Mathematics	Faculty	126290.98	Chen	Yunfeng	WL - Const Mgmt Tech	Faculty	152274.86	Clark	Kyndell	WL - Academic 2, Research	Support	31240.01
Caward	Kate	WL - Pharmacy Admin	Professional	69893.54	Chen	Zhifeng	WL - Electrical & Com	Faculty	263076.02	Clark	Rachel	WL - Nutrition Science	Clinical/Research	96317.92
Cawdon	Anthony	WL - President Admin	M/P Professional	155064.14	Chen	Zhixiang	WL - Botany & Plant P	Faculty	180806.6	Clark	Ryan	WL - Operations & Mai	Service	87009.63
Cayani	Christophe	WL - Ruff School of Desi	Professional	92288.47	Cheng	Li	WL - Industrial Engineeri	Faculty	175564.97	Clark	Sarah	WL - Police Dept.	Professional	94631.02
Cayon Trueba	Laura	WL - Purdue Research - C	M/P Professional	21051.33	Cheng	Lixue	WL - Physics	Professional	73390.62	Clark	Tracy	WL - DSB Career Services	Professional	23180.81
Cayton	Hanna	WL - Admissions	Professional	21031.76	Cheng	Shihao	WL - MedChem/Molecul Phar	Post Doc	11453.3	Clark	Tracy	WL - English	Continuing Lecturer	66927.34
Cearing	Susan	WL - Accounting Svcs	Professional	76528.32	Cheng	Zongyue	WL - Electrical & Com	Post Doc	58196.07	Clark	William	WL - Chem Eng	Clinical/Research	171037.68
Cecil	Hailey	WL - Academic 2, Research	Support	5396.54	Chenpellew	Maksym	WL - Gap Data	M/P Professional	87479.4	Clary	Sam	WL - Dean of Students	Professional	4925.16
Cecil	Paula	WL - Athletics Facilities	Temporary	894	Cherbak	Maximilian	WL - Institutional Data A	Professional	64997.25	Clase	Kari	WL - Ag & Biological	Faculty	176963.99
Celeste	Lauren	WL - Regulatory Affairs A	Professional	48685.38	Cherkauer	Keith	WL - Ag & Biological	Faculty	142164.48	Claus	Nathan	WL - Environmental Health	Professional	75095.92
Celeste	Peter	WL - Disability Resource	Professional	63648.57	Cherne	Charlie	WL - Building Services -	Service	3126.58	Clauser	Alison	WL - ADDL	Service	56485.3
Celik	Allan	WL - Course Production	Professional	64695	Chemenko	Sergiy	WL - Finance	Faculty	316585.73	Clauson	Jill	WL - Academic 1	Professional	64026.36
Celik	Zeynel	WL - Computer Science	Faculty	185526.92	Cherney	Emma	WL - Building Services -	Service	9813.75	Clausson	Emily	WL - Delphi Dept	Service	19552.92
Cerjan	Benjamin	WL - Chemistry	Professional	74405.94	Chester	Julia	WL - Psychological Scienc	Faculty	178455.8	Clawson	Army	WL - VP HR Admin	Professional	93355.62
Cerry	Kelly	WL - Hospitality & To	Support	16183.44	Cheu	Darrell	WL - Nuclear Eng	Temporary	13715.89	Clawson	Brian	WL - Ground Recharge Oper	Service	68633.12
Cesar	Alan	WL - Aero & Astro	Professional	74157.06	Cheung	April	WL - Engr Techn	Clinical/Research	101943.54	Clawson	Matthew	WL - Academic 2, Research	M/P Management	132659.6
Chaaian	Linda	WL - Compensation	Professional	10006.4	Chew	Ashley	WL - Distribution Systems	Support	40735.92	Clawson	Rosalee	WL - Political Science	Faculty	233968.31
Chafin	Brandon	WL - Disability Resource	Support	41180.41	Chew	Mary Jane	WL - Otc of Provost Admin	Professional	94976.99	Clawson	Trina	WL - Procurement Services	M/P Management	83415.06
Chagas Boavida	Leonor Maria de Fatima	WL - Botany & Plant P	Faculty	102151.42	Chew	Weng	WL - Electrical & Com	Faculty	272459.45	Claxton	Laura	WL - Health & Kinesio	Faculty	100014.6
Chakraborty	Antik	WL - Statistics	Faculty	142256.26	Chhajed	Dilip	WL - Operations Management	Clinical/Research	353766.58	Claxton	Matthew	WL - SPS	M/P Professional	78690.48
Chakraborty	Subhashis	WL - Food Science	M/P Professional	36978.37	Chhetri	Pankaj	WL - IT End User Experien	M/P Management	114192.79	Clay-Gilmore	Miron	WL - School of IDIS	Post Doc	26904.14
Chakravarty	Sugato	WL - Dept. of Management	Visiting Faculty	147845.03	Chhikara	Ankita	WL - Cultural Learn Curri	Post Doc	34080.62	Clayburn	Jonathan	WL - Fire Dept	Fire/Police BW Sal	78742
Chakravarty	Anitra	WL - Statistics	Post Doc	69421.97	Chiang	Kuo-Wei	WL - Biomedical Eng	Temporary	2408	Claypool	Bradley	WL - Engineering IT	Professional	62495.24
Chambon	Paul	WL - Forestry & Natural R	Fellowship Pre Doc	879.59	Chiang	Lee Hua	WL - History	Support	41928.3	Clayton	Jonathan	WL - Agriculture IT	Professional	83744
Champion	Reinaldo	WL - WL TSS Resident Act	Professional	16290.59	Chiang	Mung	WL - President Admin	Executive	831683.63	Clayton	Matthew	WL - IT End User Experien	Service	44953.74
Chan	Angela	WL - ADDL	Service	59316.43	Chicki	Jeffery	WL - Course Production	M/P Management	85713.44	Clayton	Ryan	WL - SPS	M/P Management	93519.18
Chan	Chi	WL - Dept. of Economics	Faculty	316599.91	Chidalek	Linda	WL - Hall of Music	Temporary	2921.88	Cleaver	Cody	WL - Athletics Facilities	Temporary	521.7
Chan	Chor Ling	WL - ISS Fees	Support	37483.95	Chien	Samuel	WL - Vet Teaching Hospita	Intern	20960	Clem	Nathan	WL - National Security Pu	Professional	36762.56
Chan	Deva	WL - Biomedical Eng	Faculty	152562.09	Chikssa	Habte	WL - Agronomy	Post Doc	57627.52	Clemans	Brittany	WL - Finance and Business	Support	39560.06
Chan	Edith	WL - Nursing	Temporary	12222	Chilcott	George	WL - Operations & Mai	Service	39651.34	Clemens	Jorden	WL - Hort/Landscape Archi	Temporary	3833.76
Chan	Stanley	WL - Electrical & Com	Faculty	193285.73	Childers	Molly	WL - Field Extension	Professional	47712.84	Clements	Chelsea	WL - Computer Science	Temporary	44239.06
Chan	Vivak	WL - Curriculum & Ins	Faculty	104903.56	Childers	Nicole	WL - Sm Anml Hosp Gen Adm	Support	35689.9	Clemen	Emma	WL - Academic Services	Professional	5192.51
Chand	Suresh	WL - Operations Management	Faculty	204507.78	Childers	Randy	WL - Energy Management	Service	71081.6	Clemens Williams	LaMonica	WL - Educational Studies	Clinical/Research	86844.09
Chandler	Beth	WL - Human Development an	Temporary	2382.5	Childers	Sunni	WL - Hospitality & To	Support	29274.11	Cledenning	Amanda	WL - Administrative Servi	M/P Professional	63651.83
Chandra	Anindita	WL - Course Production	Professional	49572.11	Childress	Amy	WL - Office of Undergrad	M/P Management	109359.19	Cleveland	Heather	WL - SPS	M/P Management	81796.94
Chandra	Muktesh	WL - Bioinformatics Core	Post Doc	33656.23	Childress	Anthony	WL - Wiley Dining	Support	12099.87	Cleveland	Samuel	WL - Purdue Conferences	Professional	45292.8
Chandran	Aswathy	WL - MedChem/Molecul Phar	Post Doc	16577.44	Childress	Erica	WL - Emerg Critical Care	Temporary	21958.51	Cleveland	William	WL - Statistics	Faculty	26249.22
Chandrasekar	Srinivasan	WL - Industrial Engineeri	Faculty	232518.07	Childress	Michael	WL - Vet Clinical Scienc	Faculty	174263.14	Clevenger	Amber	WL - Heat & Power	Service	36935.72
Chaney	Alii	WL - Marketing & Medi	Professional	51576.88	Childress	Richard	WL - Student Flight Instr	Service	71534.06	Clevenger	Megan	WL - Biochemistry	Professional	20939.76
Chaney	Kathryn	WL - Student Experience	M/P Management	27274.84	Childs	Ronnie	WL - PHAD Admin	Post Doc	19608.62	Clever	Kyle	WL - Equine Comm Pract	Service	64267.73
Chaney	Marlayna	WL - Administrative Servi	Professional	62902.54	Chimitt	Nicholas	WL - Electrical & Com	Post Doc	38102.92	Clevinger	Dustin	WL - ADDL	Service	40183.52
Chang	Chia	WL - Black Cultural Cent	Support	47537.77	Chin	Madison	WL - Office of Undergrad	Fellowship Pre Doc	5376.8	Clifford	Rita	WL - IT Student Solutions	M/P Management	189518.77
Chang	Chun-li	WL - Mechanical Engineeri	M/P Professional	88798.04	Ching	David	WL - Marketing & Medi	M/P Management	82957.54	Clifton	Felisha	WL - Academic 2, Research	Support	47954.35
Chang	Henry	WL - Biological Sciences	Faculty	104516.29	Chinn	Samuel	WL - Operations & Mai	Service	48493.71	Clifton	Jazmine	WL - Purdue Promise	M/P Management	91061.7
Chang	Hua Hua	WL - Educational Studies	Faculty	189496.66	Chinnenahalli	Beeralinga				Clifton	Thomas	WL - PRIME Lab	Service	23734.9
Chang	Leifu	WL - Biological Sciences	Faculty	138487.3	Chipman	Nagabhashana	WL - MedChem/Molecul Phar	Post Doc	18371.12	Climer	Ty	WL - PLacE	Continuing Lecturer	57759.48
Chang	Shu-fang	WL - Mathematics	Support	41174.97	Chisolm	Shannon	WL - Field Extension	Professional	64971.96	Cline	Cathleen	WL - Organizational Effic	M/P Professional	74218.16
Chang	Soonwon	WL - Const Mgmt Tech	Faculty	133432.39	Chitt	Joshua	WL - Building Services -	Service	14313.3	Cline	Melanie	WL - PHAI	M/P Management	285.12
Chang	Tzu Han	WL - Electrical & Com	Post Doc	55761.01	Chitty	Alena	WL - Recreation & Wel	Professional	24845	Cline	Michael	WL - Administrative Servi	Executive	358513.24
Chang	Yun	WL - Biological Sciences	Post Doc	56012	Chitty	Ethan	WL - IN-IL Sea Grant	Support	51696.3	Clingenpeel	Jennifer	WL - IT Business Solution	M/P Professional	12502.1
Chang Alexander	Kristofer	WL - Hospitality & To	Clinical/Research	44334.83	Chiu	George	WL - Mechanical Engineeri	Faculty	245896.1	Clingenpeel	Steven	WL - Operations & Mai	Service	65020.66
Chang Alexander	Stewart	WL - Public Health	Faculty	126436.75	Chiu	Wan Ting	WL - Strategic Management	Clinical/Research	194325.67	Clingerman	Valerie	WL - Field Extension	Professional	68949.78
Channon	Robert	WL - Language & Cult	Faculty	80444	Chiu	Yu-Chin	WL - Psychological Scienc	Faculty	94152.14	Clinkenbeard	Sally	WL - SPS	Professional	55050.53
Chapman	Albert	WL - Libraries Admin	Faculty	93199.98	Chmiel	Greg	WL - PRIME Lab	Service	444646.24	Clinton	Darrell	WL - Ind St. Chemist	Professional	70732.02
Chapman	Jessica	WL - Exploratory Studies	Professional	56448.24	Chmielewski	Jean	WL - Chemistry	Faculty	309348.97	Clinton	Jaquelyn	WL - Ford Dining	Professional	52602.42
Chapman	Julie	WL - Academic 1	Professional	26343.05	Cho	Hyun Jin	WL - Center for Instructi	Post Doc	53787.24	Clinton	Jason	WL - Building Services -	Service	35244.29
Chapman	Kandis	WL - PUSH	Professional	61475.94	Cho	Hyung Chan	WL - Computer Science	Temporary	1556	Clinton	Sara	WL - Academic 1	M/P Management	83849.71
Chapman	Kelsey	WL - LGB/TQ Center	Professional	68350.16	Cho	Lucky	WL - Industrial Engineeri	Continuing Lecturer	42490.68	Cisby	Sara	WL - MC/DLS Recharge	Professional	44239.98
Chapman	Nancy	WL - The Pharmacy	M/P Professional	70608.53	Cho	Sangje	WL - Engr Techn	Post Doc	14575.05	Cisby	Julie	WL - MC/DLS Recharge	Post Doc	24608.05
Chapman	Valeria	WL - Biochemistry	Faculty	94630.08	Cho	Seungee	WL - Biomedical Eng	Post Doc	26307.91	Cisby	Autumn	WL - MC/DLS Recharge	Temporary	1486.75
Chapple	Cint	WL - Biochemistry	Faculty	351790.29	Cho	Young-Hee	WL - Electrical & Com	Post Doc	52677.82	Closser	Avery	WL - Human Development an	Post Doc	61290.49
Charles	Christopher	WL - Compar Pathobiology	Professional	69769.65	Choi	Chan	WL - Food Science	Continuing Lecturer	78618.11	Clugh	Clugh	WL - Hillenbrand Dining	Service	26735.62
Charles	Lindsay	WL - Athletics Facilities	Temporary	1500	Choi	Cynthia	WL - Nuclear Eng	Faculty	156999.2	Clugh	Misty	WL - Otc of Globalization	Professional	54628.62
Charles	Matthew	WL - Communications	Continuing Lecturer	83281.19	Choi	Dennis	WL - SLHS	Professional	18269.72	Clutz	Linda	WL - Field Extension	Professional	13718.5
Charles	Simone	WL - Public Health Online	Limited Term Lecture	11289.54	Choi	Diana	WL - Forestry & Natural R	Post Doc	49529.07	Coar	Heather	WL - CoE Admin	Professional	64225.14
Charlesworth	Jon	WL - Field Extension	Professional	66733.13	Choi	Jong Hyun	WL - Accounting	Faculty	254484.02	Coates	Eric	WL - Hillenbrand Dining	M/P Management	53487.85
Charlesworth	Joseph	WL - Distribution Systems	Service	63444.26	Choi	Jong-un	WL - Mechanical Engineeri	Faculty	177103.72	Cobb	Annabelle	WL - M/RI Conf	Professional	14305.55
Charlers	Drew	WL - Athletic Communicati	Temporary	1903.18	Choi	Seongjun	WL - Ruff School of Desi	Limited Term Lecture	24060.09	Cobb	Meredith	WL - Ag Research and Grad	Professional	73343.34
Charlers	Hope	WL - IN-IL Sea Grant	Professional	61968.9	Choi	Wonseok	WL - Mathematics	Visiting Faculty	29515.65	Cobb	Michael	WL - Building Services -	Service	35849.7
Charlers	Kyle	WL - Athletic Communicati	Temporary	4635	Choi	Youn Jeong	WL - Computer Science	Post Doc	50371.01	Cobbis	Robert	WL - Ground Recharge Oper	Service	53429.16
Charlers	Leslie	WL - Right/Conduct/Grad	M/P Professional	106859.18	Choinintra	Melissa	WL - Agronomy	Professional	81490.9	Cochran	Army	WL - Ag Economics	Professional	62711.96
Chase	Allan	WL - Woodland Farms	Temporary	3570	Chonlapan	Sunja	WL - Libraries Admin	Faculty	77702.67	Cochran	Barbara	WL - Vet Medicine Admin	Professional	40152.96
Chase	Amber	WL - Biological Sciences	Service	35721.39	Chopra	Gaurav	WL - Ford Dining	Service	25532.52	Cochran	Crystal	WL - Building Services -	Service	36889.87
Chase	Jeffrey	WL - Eng. Education	Professional	50210.04	Chortos	Alex	WL - Chemistry	Faculty	174690.13	Cochran	Desiree	WL - Polytechnic Indianap	Professional	56713.86
Chastain	Bobby	WL - Ruff School of Desi	Clinical/Research	108794.51	Choudhari	Archana Suhas	WL - Mechanical Engineeri	Faculty	107997.17	Cochran	Nicole	WL - CAPS	M/P Professional	12774.68
Chastain	Casey	WL - IT End User Experien	Professional	53380.86	Chow	Ok Kam	WL - Aero & Astro	Fellowship Pre Doc	13568.36	Cochran	Randy	WL - Operations & Mai	Service	47930.92
Chastain	Taylor	WL - Field Extension	Professional	27643.2	Chrappek	Jason	WL - SPS	Professional	73132.86	Cochran	Rosie	WL - Earhart Dining	Service	30403.99
Chaterji	Somali	WL - Ag & Biological	Faculty	155711.64	Christ	Emily	WL - HK ISmail Fitness Re	Professional	39532.71	Cochran	Tiffany	WL - WL-Building Services	Service	40741.84
Chatterjee	Anitra	WL - Biomedical Eng	Post Doc	41298.57	Christ	Sharon	WL - Field Extension	Faculty	47800.74	Cochran	Tracy	WL - Expanded Food &	Service	18938.33
Chatterjee	Arya	WL - Materials Eng	Post Doc	3810.77	Christ	Jessica	WL - Human Development an	Faculty	146578.77	Cockrell	Russel	WL - Building Services -	Service	38919.03
Chatterton	Connie	WL - Expanded Food &	Professional	50704.87	Christensen	Richard	WL - Vet Tech	Continuing Lecturer	104679.48	Codd	Elena	WL - Language & Cult	Faculty	131503.44
Chaturvedi	Alok	WL - MIS	Faculty	231944	Christensen	Jessica	WL - M/RI Conf	Professional	48431.66	Coddington	Jennifer	WL - Nursing	Clinical/Research	173146.11
Chatzidakis	Styllianos	WL - Nuclear Eng	Faculty	164788.75	Christian	John	WL - Human Research Part	M/P Professional	72427.38	Cody	Zachary	WL - Hort/Landscape Archi	Temporary	3160
Chaudhary	Jagriti	WL - Chemistry	Post Doc	47067.89										

Collins	Scott	WL - Golf Course Operatio	Professional	56109.94	Cottrell	Mitchell	WL - Police Dept.	Temporary	4630.5	Crum	Keaton	WL - Athletics Facilities	Temporary	990
Collins	Shane	WL - Operations & Mai	Service	8238.78	Cottrell	Elizabeth	WL - Wiley Dining	Service	36753.91	Crum	William	WL - Computer Science	Continuing Lecturer	118371.64
Collins	William	WL - Communications	WL - Clinical/Research	189259.87	Couch	Crystal	WL - Undergrad Admissions	Support	47860.89	Crumb	Heather	WL - Dining Director Ops	Professional	26200.84
Colon	Byroe	WL - Chemistry	Fellowship Pre Doc	8616.66	Couetil	Laurent	WL - Vet Clinical Science	Faculty	190594.74	Crumly	Scott	WL - ADDL	Service	39658.89
Colsten	Tiffany	WL - Field Extension	Temporary	1087.5	Coulson	Brenda	WL - Talent Acquisition	M/P Management	135718.62	Crupper	Jeramie	WL - Operations & Mai	Service	55434.52
Colston	Ahmani	WL - Police Dept.	Police Hourly	29163.4	Coulter	Gillian	WL - ADDL	Temporary	9698.87	Cruz	Alma	WL - Athletics Facilities	Service	38755.95
Colston	Kyle	WL - Industrial and Molec	Post Doc	20118.27	Coulter	Colleen	WL - CofE Admin	M/P Professional	67542.61	Cruz	Brittany	WL - Student Experience	Professional	62006.28
Colver	Tyler	WL - Statistics	M/P Management	41546.42	Coursey	Andrew	WL - Forestry & Natural R	Service	9823.04	Cruz	Christian	WL - Botany & Plant P	Faculty	108081.83
Comer	Douglas	WL - Computer Science	Faculty	220543.73	Courtney	Andrea	WL - Public Health	Faculty	153965.6	Cruz	Escaralda	WL - Field Extension	M/P Professional	78656.52
Comer	Mary	WL - Electrical & Com	Faculty	125309.14	Courtney	Jody	WL - Academic 2, Research	Support	30233.18	Cruz	Jessica	WL - Sm Annl ICU	Service	18926.56
Commons	Julie	WL - Small Animal Medicin	Service	59890.7	Courtney	Paula	WL - IT End User Experien	Professional	100966.36	Cruz	Wilfrido	WL - Talent Acquisition	Professional	71377.98
Commons	Justin	WL - Infrastructure Servi	M/P Management	124329.48	Courtney	Sean	WL - Regulatory Affairs A	Professional	77088.42	Cruz Santos	Deise	WL - Forestry & Natural R	Temporary	1008.42
Comus	Louis	WL - PMU Admin	Service	42938.53	Courtney	Stephanie	WL - Sm Annl Hosp Gen Adm	Support	39121.08	Cruz-Porter	Annie	WL - Purdue Center for Re	M/P Professional	86229.94
Conard	Lamar	WL - Men's Football	Professional	281313.4	Couts	Miranda	WL - Building Services -	Service	8400	Cruz-Sancan	Andres	WL - Botany & Plant P	Service	50092.9
Conard-Salvo	Tammy	WL - HHS Admin	Professional	73688.04	Couture	Elizabeth	WL - Women's Basketball	M/P Professional	88375.38	Csathy	Gabor	WL - Physics & Astronomy	Faculty	191675.52
Conaway	Matthew	WL - Purdue Bands & O	Faculty	106800.87	Couture	John	WL - Entomology	Faculty	145367.64	Csonka	Leslie	WL - Biological Sciences	Faculty	133944.9
Concannon	Mitchell	WL - Ind St. Chemist	Professional	55291.02	Covarrubias	Esperanza	WL - Building Services -	Service	34650.94	Cuadrado	Elizabeth	WL - PUSH	Faculty	24044.34
Condoluci	Michael	WL - IT End User Experien	Support	73009.07	Cover	Jan	WL - Philosophy	Faculty	105486.86	Cuchietti	Antonib	WL - Forestry & Natural R	Post Doc	34010.16
Condori Uribe	Johnny	WL - Civil Engr	Continuing Lecturer	53816.61	Coverdale	Michelle	WL - Psychological Scienc	Post Doc	56255.7	Cui	Chengtian	WL - Chem Engr	Post Doc	51983.11
Condret	Anca	WL - Environmental Health	Service	44478.02	Cowden	Christine	WL - Com, Mfg & Sim C	Professional	60855.64	Cui	Meng	WL - Electrical & Com	Faculty	17894.56
Condron	James	WL - Engr Techn	Clinical/Research	91423	Cowden	Rodney	WL - Com, Mfg & Sim C	Temporary	1997.4	Cui	Ningren	WL - MedChem/Molecul Phar	Professional	12484.68
Cong	Yan	WL - Language & Cult	Faculty	45610.25	Cox	Abigail	WL - Compar Pathobiology	Faculty	143135.88	Cui	Xingshan	WL - Mathematics	Faculty	145945.35
Conklin	Jeanine	WL - Chemistry	Continuing Lecturer	99988.57	Cox	Carol	WL - Educational Studies	Support	38078.91	Cullers	Hope	WL - School of Business A	Professional	62124.78
Conklin	Megan	WL - Pharm Pric	Resident	56022.22	Cox	Emma	WL - DSB Career Services	M/P Professional	65409.4	Cully	Thomas	WL - Animal Sciences	Clinical/Research	123025.26
Conley	Corey	WL - Building Services -	Service	34831.13	Cox	Erica	WL - Academic 2, Research	M/P Management	105571.83	Culp	Eason	WL - Engineering IT	M/P Management	93006
Conley	Steven	WL - Building Services -	Service	4944	Cox	Ethan	WL - Chemistry	Service	27364.05	Culurciello	Eugenio	WL - Biomedical Eng	Faculty	214321.52
Conn	Tami	WL - Procurement Services	Support	38394.98	Cox	Hester	WL - Biological Sciences	Support	34217.09	Culvahouse	Brittney	WL - Central Prod Kitchin	Service	24874.83
Connaughton	Stacey	WL - Communications	Faculty	167617.27	Cox	James	WL - DSB Marketing &	Professional	23128.02	Culvahouse	Jerry	WL - Operations & Mai	Service	61009.65
Conner	Daniel	WL - Language & Cult	Clinical/Research	87351.46	Cox	Julie	WL - Dean of Students	M/P Management	111861.24	Culver	Scott	WL - Purdue Systems Secur	M/P Professional	97128.54
Conner	Jay	WL - Fire Equip Svcs	Service	73089.38	Cox	Lindsey	WL - Expanded Food &	Professional	48025.29	Cumberland	Donna	WL - Business Partnershp	M/P Professional	168002.64
Conner	Jodie	WL - Ed-Academic Services	Support	35832.42	Cox	Mackenzie	WL - Curriculum & Ins	Temporary	3718.72	Cumberland	Robert	WL - UR Administration	M/P Professional	85842.15
Conner-Strunk	Patrick	WL - Civil Engr	M/P Professional	115714.74	Cox	Phillip	WL - Field Extension	Professional	65840.76	Cummings	Autumn	WL - Campus Living and Co	Professional	61425.38
Conners	Jessica	WL - Computer Science	Continuing Lecturer	59828.09	Cox	Robert	WL - IT End User Experien	Service	43133.86	Cummings	Chelsea	WL - Bowen Lab Oper Acct	Professional	61769.85
Conners	James	WL - IT Business Solution	Professional	76537.36	Cox	Severina	WL - ISS Fees	Support	30283.74	Cummings	John	WL - Distribution Systems	Service	47880.99
Connolly	Blake	WL - Expanded Food &	M/P Management	189149.06	Cox	Zachary	WL - Procurement Servi	Professional	71546.62	Cummings	McCarthy	WL - ICA Admin	Professional	22265.65
Connolly	Gavriel	WL - Nutrition Science	Temporary	55025.48	Cox	Zachary	WL - Temporal Flight Instr	Service	56215.36	Cummings	Nathan	WL - Managerial Structure	M/P Management	102532.61
Connor	Cody	WL - Course Production	M/P Management	129126.52	Cox	Casey	WL - HHS Admin	M/P Professional	110733.77	Cummings	Matthew	WL - Managerial Accountin	M/P Professional	85321.8
Connor	Robert	WL - Civil Engr	Faculty	246559.28	Coxhead	Alan	WL - Hall of Music	Service	58806.35	Cunningham	Karla	WL - Exploratory Studies	Professional	53866.44
Conrad	Amy	WL - Ag Sciences Educ &am	Professional	57711.82	Coy	Cadence	WL - Curriculum & Ins	Temporary	2504	Cunningham	Kelly	WL - Academic 2, Research	M/P Management	74133
Conrad	Kelley	WL - Police Dept.	Service	16296.05	Coy	James	WL - Earhart Dining	Service	41687.43	Cunningham	Robert	WL - Building Services -	Service	32792.4
Conrad	Phillip	WL - TAP/MEP	Professional	90482.53	Coy	Jon	WL - TAP/MEP	M/P Management	90371.75	Cunningham	Robin	WL - College Administrati	M/P Professional	99113.94
Conroy	Paula	WL - Accounting	Continuing Lecturer	147515.15	Coy	Jordan	WL - IT Business Solution	Professional	64481.28	Cunningham	Thomas	WL - Aero & Astro	Continuing Lecturer	106395.62
Constante Flores	Gonzalo	WL - Chem Engr	Post Doc	57538.47	Cozart	Edward	WL - Expanded Food &	Professional	16182.85	Cunningham-Sigman	Carol	WL - Ruelf School of Desi	Faculty	57852.6
Contreras	Jose	WL - IT Student Solutions	Professional	8576.43	Crabill	Cheryl	WL - Statistics	Continuing Lecturer	70795.85	Curley	Justin	WL - Field Extension	Professional	69287.1
Contreras	Joshua	WL - Materials Eng	Support	39104.92	Crabill	Douglas	WL - The Data Mine	M/P Professional	143854.39	Curley	Linda	WL - Field Extension	M/P Professional	77574.72
Converse	Jenalee	WL - Global Eng Programs	Support	39549.03	Crabill	William	WL - Student Flight Instr	Professional	68290.02	Curley	Joseph	WL - UR Administration	Professional	55306.32
Cook	Angela	WL - SPS	Support	41589.54	Crabtree	Joshua	WL - Libraries Admin	Professional	55995.12	Currens	Emily	WL - Vet Clinical Science	Clinical/Research	118937.88
Cook	Charles	WL - BCM DE	Limited Term Lecture	9500.07	Crabtree	Laura	WL - Olc of International	Professional	55967.34	Curry	Laura	WL - Academic Student Ser	M/P Professional	69800.22
Cook	Joanna	WL - Admissions	Service	35815.07	Craig	Bruce	WL - Statistics	Faculty	221052.99	Curry	Walter	WL - Olc of VP Stu Life	Support	7919.98
Cook	Leah	WL - MFRI Conf	Professional	44592.89	Craig	Grace	WL - Engagement	Support	43112.37	Curry	Philip	WL - SLHS	Post Doc	28458.7
Cook	Rikki	WL - Accounting Svcs	M/P Management	74665.98	Craig	Raffael	WL - Men's Track	Professional	74314.89	Curtis	Tiffany	WL - Native American Educ	Support	40855.71
Cook	Sean	WL - Electrical & Com	Professional	22643.88	Crain	Sabrina	WL - Chemistry	Service	32195.72	Custer Lechuga	Tara	WL - CoLA Admin	Clinical/Research	51677.98
Cook	Zaria	WL - Ford Dining	Service	3823.61	Crain	Christa	WL - Preclinical Research	Service	56473.75	Cuthbertson	Brandon	WL - FSOL	M/P Management	105970.86
Cooks	Robert	WL - Chemistry	Faculty	319377.36	Crain	Lisa	WL - Aero & Astro	Professional	56087.1	Cutler	Brandon	WL - EPICS	Professional	64760
Cooky	Cheryl	WL - School of IDIS	Faculty	137047.51	Cramer	Matthew	WL - TAP/MEP	Professional	90586.38	Cutler	Douglas	WL - Purdue Institute for	M/P Professional	130135.92
Cooley	Kristina	WL - Hort/Landscape Archi	Support	9764.87	Cramer	Steven	WL - Communications	Continuing Lecturer	53629.97	Cutler	Alex	WL - Ford Dining	Service	31032.47
Cooley	Susan	WL - Building Services -	Service	37938.37	Cramer	David	WL - Infrastructure Servi	Professional	86298.44	Cutter	Alyssa	WL - CAPS	Professional	28417.99
Cooley	Timothy	WL - Polytechnic New Alba	Faculty	55613.93	Crampton	Nancy	WL - Ag Research and Grad	Support	45665.24	Cutter	Jason	WL - SATT	Clinical/Research	108010.87
Cooley	Tracy	WL - Student Experience	Professional	50018.04	Cramsey	Amy	WL - Recreation & Wel	Service	38080.6	Cutter	Jennifer	WL - Olc of Grad Admissio	Professional	57484.21
Coomer	Kelsie	WL - Expanded Food &	Service	26903.4	Cramsey	Robert	WL - Operations & Mai	Service	45671.35	Cutter	Maegan	WL - HHS Admin	Support	46373.65
Coon	Christy	WL - Creamery License	Professional	46177.14	Craven	Eli	WL - Ruelf School of Desi	Faculty	77161.1	Cutter	Patrick	WL - Purdue Applied Resea	Support	46697.33
Coon	Olivia	WL - VTH Anesthesia	Service	42358.2	Craven	Emily	WL - Course Production	Professional	55619.9	Cutter	Alejandro	WL - Language & Cult	Faculty	11635.74
Cooney	Lauren	WL - Graphic Design	Professional	24806.77	Crawford	Jeremy	WL - Operations & Mai	Service	44463.5	Cuza-Blanco	Joseph	WL - NCN	M/P Professional	104238.78
Coons	Charles	WL - Operations & Mai	Service	63916.57	Crawford	Melba	WL - Civil Eng	Faculty	288217.43	Cychoz	Joseph	WL - Academic 2, Research	Professional	14529.12
Coons-Obome	Kendra	WL - Academic Student Ser	Professional	57617.53	Crawford	Michael	WL - Operations & Mai	Service	75092.88	Czarnowka	Suzanne	WL - Language & Cult	Faculty	116246.96
Cooper	Ashley	WL - Academic 1	Support	80088.18	Crawford	Nichelle	WL - Clinical Pathology	Support	39584.56	Czizowka	Lori	WL - EAPS	Faculty	202729.01
Cooper	Austin	WL - History	Faculty	47027.88	Crawford	Patrick	WL - ICA Admin	M/P Management	117471.53	Czizco	Daniel	WL - EAPS	Faculty	202729.01
Cooper	Brittani	WL - Communications	Support	3704.75	Crawford	Shelby	WL - Building Services -	Service	23541.96	Czora	Lane	WL - Wiley Dining	Service	480
Cooper	Bruce	WL - Bindley Bioscience	M/P Management	114395.52	Cray	Cara	WL - Undergraduate Advisi	M/P Professional	57858.28	Czupka	Camille	WL - Small Animal Surgery	Service	18540.45
Cooper	Harold	WL - Anthropology	Faculty	101193.41	Creason	Garret	WL - Ind St. Chemist	Professional	73587.3	D'Acosta	Elisa	WL - Admissions	Support	19827.99
Cooper	John	WL - Ground Recharge Oper	Service	29648.52	Creasy	Miles	WL - Polytechnic Columbus	Faculty	126526.54	Dabiri	Sadeigh	WL - Ag & Biological	Faculty	133545.02
Cooper	Samuel	WL - Dept. of Management	Limited Term Lecture	9549.58	Creech	Brett	WL - SVM Computer Network	Professional	79383.5	Dacallos	Kristine	WL - Purdue Conferences	Support	4471.39
Coopman	Keith	WL - Operations & Mai	Service	78676.88	Creech	Michelle	WL - Ag & Biological	Professional	82488.66	Dachenhaus	Jacob	WL - Vet Medicine Admin	Professional	45035.04
Cooray Bulathsinhala	Athula	WL - WL MRDH Housing	Support	33487.14	Creek	Megan	WL - Admissions	Professional	44968.86	Dadacz	Pamela	WL - Building Services -	Service	11600.22
Coors	Jacy	WL - Building Services -	Service	9888	Crees	Ava	WL - VPR Lab Animal Progr	Service	17993.25	Dadarlat	Marius	WL - Mathematics	Faculty	202031.17
Copas	Amy	WL - FP&A	Professional	111700.73	Creigh	Abigail	WL - Field Extension	Professional	68166.6	Dadarlat	Voichita	WL - Regulatory Affairs A	M/P Professional	168768.78
Copas	Kami	WL - Krenick Center	Support	58121.37	Cremins	Larissa	WL - Course Production	Professional	33362.21	Dahl	Diana	WL - EM Communications	M/P Management	68367.03
Copas	Randy	WL - Operations & Mai	Service	59452.77	Cress	Alissa	WL - Educational Studies	Clinical/Research	91787.98	Dahmen	Lynne	WL - Institute for a Sust	M/P Professional	121369.3
Copeland	Britt	WL - Field Extension	Professional	59584.74	Cress	Joseph	WL - Financial Aid	Professional	45768.24	Dai	Ran	WL - Aero & Astro	Faculty	142353.56
Coppola	Daniel	WL - Building Services -	Service	34831.25	Creswell	Tom	WL - Botany & Plant P	Clinical/Research	132255.18	Dai	Weijia	WL - Marketing	Faculty	196955.83
Coppola	Elizabeth	WL - Human Development an	Temporary	22980.6	Crider	Carrie	WL - Building Services -	Service	44806.19	Daigle	Andrew	WL - CERIS	Professional	85263.96
Coppola	Michael	WL - Operations & Mai	Service	54059.95	Crider	Dennis	WL - Building Services -	Service	43354.92	Daisey	Justin	WL - Environmental Health	Service	15411.97
Corbin	Christina	WL - Building Services -	Service	37818.71	Crider	Juanita	WL - Black Cultural Cente	Professional	79466.98	Dalder	Dinah	WL - Nutrition Science	Clinical/Research	122742.48
Corbin	Kane	WL - Building Services -	Service	8652	Crider	Nicholas	WL - Marketing & Comm	Professional	39942.8	Dalder	Lauren	WL - The Data Mine	Professional	54645.02
Corbin	Rebecca	WL - Building Services -	Service	48955.3	Crider	Stephanie	WL - Building Services -	Service	35551.95	Dale	Anita	WL - Hospitality & To	Continuing Lecturer	87576.27
Corbin	Rochelle	WL - Scholarly Publishing	Support	48955.3	Crider	Tammy	WL - Sociology	Support	62920.81	Dale	Cooper	WL - Ford Dining	Service	30847.48
Corcoran	Shelby	WL - School of Business A	Professional	73555.86	Criell	Ashley	WL - Academic 2, Research	Support	38692.61	Dale	Ryan	WL - IT End User Experien	Professional	62308.94
Cordeil	Douglas	WL - Building Services -	Service	7174.5	Cripe	Sherr	WL - Ag Sciences Educ &am	Professional	55780.74	Dale	Summer	WL - Police Dept.	Police Hourly	89792.49
Cordell	Ria	WL - Police Dept.	Temporary	4562.67	Cripe Birt	Molly	WL - Lg. Animal Surgery	Service	65525.15	Dalheimer	Hans Bernhard	WL - Ag Economics	Faculty	66543.99
Corder	Cristal	WL - Mechanical Engineeri	Post Doc	28270.33	Criss	Felicia	WL - Windsor Dining	Service	41439.28	Dalton	Cris	WL - Beck Agricultural Ce	Temporary	9462
Cordes	Cassandra	WL - CAPS	M/P Management	89231.36	Criss	Leah	WL - Natl and Intl Schola	Professional	20506.33	Dalton	Nathaniel	WL - Operations & Mai	Service	53814.62
Cords	Micela	WL - Vet Medicine Admin	Professional	49954.26	Criswell	Alicia	WL - Field Extension	Professional	74275.58	Dalton				

Page 10 2023 PURDUE SALARIES, THE EXPONENT, MONDAY, MARCH 4, 2024														
Daugherty	Abigail	WL - Expanded Food &	Service	14055.99	Deetz	Scott	WL - Educational Studies	Limited Term Lecture	4185.01	Dick	Brian	WL - Infrastructure Servi	Professional	102551.22
Daugherty	Beth	WL - Rueff School of Desi	Professional	54207.31	Deevy	Patricia	WL - SLHS	M/P Professional	96752.94	Dick	Ekaterina	WL - Language & Cult	Limited Term Lecture	7900.08
Daugherty	Brittany	WL - Building Services -	Service	12548.95	Deford	Cathy	WL - Treasury	Support	47591.92	Dick	Jeffrey	WL - Chemistry	Faculty	187635.96
Daugherty	Christy	WL - Health & Kinesio	Professional	45109.21	Degnan	Daniel	WL - Pharm Prtc	Continuing Lecturer	150173.02	Dick	Stephen	WL - Civil Engr	Professional	32483.5
Daugherty	Erica	WL - College Administrati	Support	38915.78	Dehaven	Carole	WL - Health & Kinesio	Continuing Lecturer	28616	Dickens	Monica	WL - Curriculum & Ins	Limited Term Lecture	1609.87
Daugherty	Jeffery	WL - Building Services -	Service	38370.65	Dehn	Jennifer	WL - Vet Teaching Hospita	Professional	59546.94	Dickhoff	Jonathan	WL - MedChem/Molecul Phar	M/P Professional	77307.16
Daugherty	Kayla	WL - Building Services -	Service	33173.59	Deltrich	Amy	WL - Botany & Plant P	M/P Management	80963.14	Dickerson	Sara	WL - Small Animal Medicin	Service	55496.47
Daulton	Tyler	WL - Ground Recharge Oper	Service	41770.95	Deltrich	Jason	WL - Co& Admin	M/P Professional	84311.15	Dickey	John	WL - Prost AR SO&T MS Prog	Limited Term Lecture	3000.02
Daumer	Prummer	WL - Animal Facilities CM	Service	6277.88	Deltrich	Jessica	WL - Infrastructure	Professional	67505.82	Dickie	Sara	WL - Dean of Students	M/P Management	14007.26
Davenport	Debra	WL - Communications	Continuing Lecturer	90916.61	Deltrich	Jessica	WL - Biological Sciences	Service	44222.4	Dickman	Zachari	WL - Building Services -	Service	13566
Davenport	Jason	WL - Chem Engr	Service	39414.8	Deltrick	Jeffrey	WL - Daniels School of Bu	Service	48114.03	Dickson	Amanda	WL - Intl Prog in Ag	M/P Professional	70887.73
Davenport	Morgan	WL - SPS	Professional	1159.92	Dejoie	Roy	WL - MIS	Clinical/Research	211149.83	Dickson	Keith	WL - Language & Cult	Faculty	148366.02
David	Amy	WL - Operations Management	Clinical/Research	199221.19	Deka	Angshuman	WL - Electrical & Com	M/P Professional	73926.58	Diehl	Dennis	WL - Athletics Facilities	Temporary	915
David	Kathrine	WL - Administrative Servi	Professional	53784.94	Dekle	James	WL - Black Cultural Cente	Professional	75468.16	Diener	Erin	WL - Purdue Convocations	Professional	57377.52
David	Marlo	WL - English	Faculty	127335.79	Dekle	Michele	WL - Internal Audit Admin	Professional	161699.86	Diener	Ryan	WL - Operations & Mai	Service	62881.54
Davidson	Ellie	WL - Sm Anml ICU	Service	20976.05	Del Busto	Matthew	WL - CoLA Admin	Professional	28110.08	Dierckman	Louis	WL - Course Production	Professional	60779.04
Davidson	Katlyn	WL - Expanded Food &	Professional	51554.34	Del Real	Emily	WL - Otc of VP Stu Life	Professional	57207	Dierckman	Regina	WL - Office of Summer and	M/P Professional	51601.71
Davies	Patricia	WL - Mechanical Engineeri	Faculty	163658.89	Del Real	Juan	WL - Athletics Facilities	Service	42354.64	Dietrich	Bonnie	WL - CERIS	Professional	73577.94
Davilgus	Kelsey	WL - Recreation & Wel	Professional	51269.46	Del Real	Juvenal	WL - Athletics Facilities	Service	42823.49	Dietrich	Bryce	WL - Political Science	Faculty	138677.59
Davis	Aaron	WL - Windsor Dining	Professional	55283.92	Del Real	Maria	WL - Building Services -	Service	34043.89	Dietrich	James	WL - Transportation Servi	Service	53032.86
Davis	Alexis	WL - Resident Activities	Professional	43447.41	DelSanto	Jean	WL - CoLA Admin	Clinical/Research	252138.76	Dietrich	Steven	WL - Police Dept.	Professional	74125.14
Davis	Alison	WL - Libraries Admin	Professional	74932.86	Delacruz	May Anne	WL - Hillenbrand Dining	Service	27319.31	Dietz	James	WL - Computer Information	Faculty	226550.02
Davis	Ashlee	WL - Field Extension	Professional	47779.05	Delaney	Morgan	WL - Aero & Astro	Professional	66154.32	Dietz	Jason	WL - Academic 1	M/P Management	178543
Davis	Benjamin	WL - Building Services -	Service	34131.95	Delaney	Ryan	WL - Co& Admin	Professional	58137.71	Dietz	Natalie	WL - Business Partnership	Professional	98712.22
Davis	Cassandra	WL - Ind St Chemist	Support	45316.05	DeLaurents	Daniel	WL - Purdue Research - C	Executive	334365.89	Dildine	Darcy	WL - Honors College Admin	Professional	26756.62
Davis	Chelsea	WL - Materials Eng	Non Pay	75384.94	Delaware	Benjamin	WL - Computer Science	Faculty	141955.9	Dildine	Shawn	WL - DSB Marketing &	Professional	72977.7
Davis	Chloe	WL - Building Services -	Service	2472	Delcoro	Peter	WL - Ford Dining	Service	34699.71	Dilger	C	WL - English	Faculty	161477.82
Davis	Dustin	WL - PMU Events	Service	25170.7	Delehanty	Casey	WL - Academic 2, Research	Professional	36643.31	Dilkes	Brian	WL - Biochemistry	Faculty	185271.9
Davis	Emmett	WL - Operations & Mai	Service	73217.39	Delgado	Huimei	WL - Mathematics	Continuing Lecturer	96760.62	Dill	Kristin	WL - Career Success	Professional	44357.4
Davis	Eric	WL - Nutrition Science	Temporary	1479.06	Delgado	Joshua	WL - Purdue Promise	Professional	21114.82	Dilley	Beth	WL - Hospitality & To	Support	40101.25
Davis	Frederick	WL - History	Faculty	234269.88	Delgado	Michael	WL - Ag Economics	Faculty	147523.19	Dilley	Carey	WL - Mechanical Engineeri	Professional	86351.16
Davis	Haley	WL - FSCSL	Professional	28458.71	Delio	Amanda	WL - Computer Graphics Te	Support	38951.94	Dilley	Neil	WL - Birk Nanotechnology	M/P Professional	114562.68
Davis	Jack	WL - Science IT	Professional	60180.42	Delks	Barry	WL - Animal Sciences	M/P Professional	89181.72	Dilley	Stacie	WL - Payroll Services	Support	38676.32
Davis	James	WL - Center Prgm Entp Inn	Limited Term Lecture	14280.12	Delks	Kim	WL - Academic 1	Support	37611.15	Dillhoff	Rodney	WL - CES	Professional	54619.32
Davis	James	WL - Electrical & Com	Faculty	182655.72	Dell	Lenza	WL - Curriculum & Ins	Limited Term Lecture	10973.14	Dilling	Rodney	WL - Police Dept.	Faculty	71811.73
Davis	Jaylan	WL - Cheerleaders	Temporary	7072.5	Dellinger	Debbie	WL - Industrial Engineeri	M/P Professional	83783.86	Dillman	Brian	WL - SA	Faculty	158254.45
Davis	Jessica	WL - Computer Science	Support	7798.58	Delong	Mel	WL - Heat & Power	Service	13986.82	Dillman	Marcia	WL - Finance and Business	Service	3856.17
Davis	Jessica	WL - St. Chemist	Support	53555.38	Delo	Amber	WL - Registrar	Professional	2858.48	Dillmann	Gabriele	WL - Philosophy	Visiting Faculty	50170.94
Davis	John	WL - SAITP	Clinical/Research	146874.94	Delo	Edward	WL - Electrical & Com	Faculty	394983.38	Dillworth	Angela	WL - Purdue Research - C	Support	48472.25
Davis	John-Joseph	WL - Infrastructure Servi	Professional	59201.52	Delph	Clinton	WL - Police Dept.	Temporary	6674.57	Dilworth	Kathryn	WL - Academic Affairs	Clinical/Research	129883.79
Davis	Kameron	WL - Small Animal Medicin	Temporary	1903	Delph	Jonathan	WL - EAPS	Faculty	93195.21	Dimmich	Cort	WL - Residential Housing	Professional	37984.76
Davis	Karin	WL - Payroll Services	Professional	15675.19	Delph	Morgan	WL - Career Success	Professional	48007.06	Dimmitt	Deborah	WL - Ticket Office	Temporary	2859.12
Davis	Kevin	WL - Field Extension	Professional	46424.1	Delworth	Angeline Mills	WL - Finance and Business	M/P Professional	119350.2	Dimmitt	Mark	WL - Building Services -	Service	35231.77
Davis	Kimberly	WL - Expanded Food &	Service	26370.2	Delworth	Timothy	WL - Mathematics	Continuing Lecturer	89549.52	Dimmitt	Patricia	WL - Biological Sciences	Support	45699.71
Davis	Kirsten	WL - Eng. Education	Faculty	128530.88	Dembele	Vamara	WL - Biomedical Eng	Post Doc	60280.5	Dimond	Kimberly	WL - Building Services -	Service	38168.73
Davis	Marie	WL - Procurement Services	M/P Professional	21363.27	Demello	Albert	WL - Police Dept.	Police Hourly	130965.03	Dineen	Brian	WL - OBHR	Faculty	350502.81
Davis	Michael	WL - Student Flight Instr	M/P Management	88701.6	Demerly	Katie	WL - Vet Medicine Admin	Temporary	3588	Dineen	Joseph	WL - Men's Football	Professional	283108.42
Davis	Nathan	WL - Ind St Chemist	Professional	70001.28	Demerly	Tamara	WL - President Admin	Service	42998.79	Ding	Qinglan	WL - Nursing	Faculty	117513.67
Davis	Ophelia	WL - Field Extension	Professional	60748.2	Dempsey	Michelle	WL - Distribution Systems	Service	72400.65	Ding	Yi	WL - Chem Engr	Post Doc	19733.4
Davis	Rick	WL - Center Prgm Entp Inn	Continuing Lecturer	41656.8	Denecke	Jacob	WL - Administrative Servi	M/P Management	121027.8	Ding	Yi	WL - Electrical & Com	Faculty	78551.71
Davis	Sharie	WL - Expanded Food &	Support	9548	Deng	Meng	WL - Ag & Biological	Faculty	114526.71	Dinius	Todd	WL - Undergrad Educ	Professional	51074.36
Davis	Shawn	WL - Engr Techn	Professional	57347.73	Deng	Qing	WL - Biological Sciences	Faculty	152785.12	Dinkens	Allison	WL - Programs	Temporary	1325.45
Davis	Taylor	WL - Philosophy	Faculty	90404.91	Deng	Shibin	WL - Chemistry	Post Doc	33357.05	Dionne	Richard	WL - Rueff School of Desi	Clinical/Research	105927.48
Davis	Terri	WL - IT Student Solutions	M/P Management	118698.42	Deng	Sidi	WL - Enviro & Eco Eng	Post Doc	42523.99	Disher	Karin	WL - School of Business A	Support	60090
Davis	Theresa	WL - Building Services -	Service	35044.26	Deng	Xinyan	WL - Mechanical Engineeri	Faculty	119461.61	Dishinger	Stephen	WL - Field Extension	Professional	6441.57
Davis	Will	WL - Building Services -	Service	7416	Deng	Xuehong	WL - MedChem/Molecul Phar	Professional	53354.1	Disinger	Emily	WL - Marketing & Medi	Professional	55563.62
Davis	William	WL - Purdue Ag Center	Service	43396.76	Deng	Youchao	WL - MedChem/Molecul Phar	Post Doc	20429.27	Disinger	Ephina	WL - Fire Dept	Field/Police BW Sal	76673.88
Davisson	Vincent	WL - MedChem/Molecul Phar	Faculty	231430.49	Deng	Zhiwen	WL - Central Staff Benefi	LTD	6451.85	Dismore	Zachary	WL - Undergraduate Advisi	Support	36015.61
Dawkins	Victoria	WL - Libraries Admin	Faculty	84797.08	Denham	Michealla	WL - Building Services -	Service	32354.98	Dispennett	Bryan	WL - Co& Admin	Service	43290.77
Dawson	Daniel	WL - EAPS	Faculty	115797.6	Dennerlein	Tobias	WL - OBHR	Faculty	152978.58	Ditslear	Ela	WL - Biological Sciences	Temporary	3165
Dawson	Heather	WL - Forestry & Natural R	Service	22005.7	Denney	Lauren	WL - Eng. Education	Support	14027.39	Dittman	Kevin	WL - Computer Information	Faculty	158541.1
Dawson	Kelli	WL - Institute for a Sust	Support	51542.67	Denning-Smith	Johnna	WL - College Administrati	Professional	63304.41	Divan	Cynthia	WL - Academic 2, Research	Professional	54400.66
Dawson	Kelsey	WL - Sports Medicine	M/P Professional	101398.2	Dennis	Michelle	WL - Purdue Research - C	M/P Professional	83649.49	Dixon	Anand	WL - Statistics	Visiting Faculty	58113.44
Day	DeAnn	WL - Curriculum & Ins	Temporary	1400	Dennis	Rosemary	WL - SPS	Professional	67536.06	Dixon	Kimberly	WL - Academic 1	M/P Management	100821.94
Day	Gordon	WL - Hospitality & To	Faculty	123755.51	Dennis	Nathan	WL - Men's Football	Professional	95227.9	Dixon	Paul	WL - Language & Cult	Faculty	13857.01
Day	Jacob	WL - Wiley Dining	Professional	1253.82	Denny	Garony	WL - Infrastructure Servi	Professional	65894.94	Dixon	Timothy	WL - DIA	M/P Management	23659.5
Day	Jennifer	WL - Vet Teaching Hospita	Service	49250.82	Denny	Harvey	WL - English	Faculty	17697.15	Dixon-Jacobs	Nichole	WL - Talent Acquisition	Professional	55034.7
Day	Samuel	WL - Admissions	Professional	50823.66	Denny	Kevin	WL - Distribution Systems	Service	43570.19	Diyaab	Eman	WL - Computer Science	Continuing Lecturer	98593.36
Dayal	Neetu	WL - Chemistry	M/P Professional	58762.07	Denny	Nathan	WL - Ag Data Services Rec	M/P Professional	110259.12	Dmitrieva	Olga	WL - Language & Cult	Faculty	106696.07
De Armond	Nicole	WL - Agronomy	Professional	70589.34	Deno	Cathy	WL - WIEP	Support	57597.29	Dobbels	Yuki	WL - Wiley Dining	Service	29036.68
De Both	Devin	WL - La Couns & Stude	Professional	37670.28	Deno	Glen	WL - Operations & Mai	Service	57464.97	Dobbins	Craig	WL - Athletics Facilities	Temporary	2091.75
De Camargo Branco	Danilo	WL - Aero & Astro	Visiting Faculty	83674.18	Deno	Mason	WL - Hillenbrand Dining	Service	37197.85	Dobbs-Oates	Jennifer	WL - Human Development an	Clinical/Research	154931.81
De Franco	Gus	WL - Accounting	Faculty	286895.59	Deno	Tina	WL - Infrastructure Servi	Professional	76137.54	Dobson	Chloe	WL - Small Animal Surgery	Service	7672.5
De Freitas Teixeira	Rosane	WL - MCDLS Recharge	Support	33248.85	Deno	Victoria	WL - Administrative Servi	Professional	67161.04	Dobyns Gross	Dawn	WL - Otc - VP Ethics &	Professional	46533.69
De La Fuente	Ariel	WL - History	Faculty	118528.92	Denos	Benjamin	WL - Com, Mlg & Sim C	Professional	119785.98	Dockerty	Kailey	WL - Field Extension	Professional	48985.38
De La Hoza Garcia	Jaidar	WL - Language & Cult	Limited Term Lecture	16017.56	Denson	Tina	WL - Mechanical Engineeri	Support	34400.34	Docot	Ma Ledda	WL - Anthropology	Faculty	47288.31
De La Rosa	Kenneth	WL - Building Services -	Service	31668.91	Denton	Andrew	WL - Police Dept.	Police Hourly	77303.35	Dodds	Laura	WL - Field Extension	M/P Management	102206.76
De Oliveira	Boo	WL - Women's Softball	M/P Management	99574.82	Denton	Brandon	WL - Police Dept.	Temporary	196	Doege	Seth	WL - Men's Football	Professional	261527.92
De Santiago	Rolando	WL - Mathematics	Faculty	106744.73	Deppe	Nathan	WL - Hort/Landscape Archi	M/P Professional	103527.18	Doehрман	Rebecca	WL - Field Extension	Professional	29996.86
De La Cruz	Florentino	WL - Enviro & Eco Eng	Visiting Faculty	64951.3	Deppen	Timothy	WL - CERIS	Professional	74541.64	Doerr	Kevin	WL - Communications	M/P Professional	88483.86
DeAzatlan	Tonanztin	WL - Communications	Clinical/Research	92705.79	Deputy	Carol	WL - SAO	Support	35886.78	Doerr	Zachary	WL - Finance and Business	Professional	61948.06
DeBoer	Jennifer	WL - Eng. Education	Faculty	178632.22	Derflinger	Daniel	WL - EM Communications	M/P Management	112082.13	Doh	Iyl-Joon	WL - Basic Med Science	Post Doc	35959.07
DeBoy	James	WL - Athletics Facilities	Temporary	300	Derflinger	Derek	WL - Operations & Mai	Service	46777.64	Dokho	Hope	WL - College Administrati	Professional	59514.29
DeBoy	Nicholas	WL - Golf Course Maintena	Temporary	4255.81	Desai	Aparna	WL - Biological Sciences	Professional	39057.5	Doland	Edith	WL - Managerial Accountin	Temporary	28848.89
DeBoy	Ryan	WL - Golf Course Maintena	Management	57684.92	Desai	Dharmi	WL - Academic 2, Research	Support	38866.18	Dolby	Nadine	WL - Curriculum & Ins	Faculty	124792.06
DeFreese	Brian	WL - Animal Science Farm	M/P Management	70534.02	Desai	Divya	WL - Pharm Prtc	Non Pay	21260.72	Dold	Kelly	WL - Communications	Professional	59202.87
DeFrunch	Melissa	WL - English	Limited Term Lecture	49874.35	Desai	Jairaj	WL - Civil Engr	Professional	98737.28	Dolick	Jerry	WL - Operations & Mai	Service	61322.32
DeHenes	Zachary	WL - Academic 1	Management	56593.13	Detlfsen	Richard	WL - Polytechnic South Be	Limited Term Lecture	4166.96	Dolinger	Jacob	WL - Agronomy	Professional	22635.42
DeHondt	Gerald	WL - MIS	Continuing Lecturer	156069.46	Detzner	Joyce	WL - Language & Cult	Temporary	2677.5	Dolwick	Courtney	WL - Emerg Critical Care	Service	56679.77
DeLay	Nathan	WL - Ag Economics	Limited Term Lecture	16200.07	Deubler	Martin	WL - CERIS	M/P Management	109953.81	Domonkos	Richard	WL - Civil Engr	M/P Management	118706.28
DeLay	Anne	WL - Eng. Education	M/P Professional	78256.38	Deutsch	Pamela	WL - Communications	Continuing Lecturer	60551.78	Donald	Taylor	WL - Infrastructure Servi	Management	107299.8
DeLay	Elizabeth	WL - Financial Aid	Professional	52120.92	Deutschman	Jeffrey	WL - ISPA	Professional	55829.46	Donald	Terri	WL - M&P	Professional	60306.98
DeLello	Hector	WL - Financial Aid												

Douglas	Jessica	WL - Sm Anml Comm Pract	Service	22355.15	Dyrnishi	Blerta	WL - Civil Engr	Fellowship Pre Doc	2484.8	Emerson	Clayton	WL - Forestry & Natural R	Professional	54767.36
Douglas	Kerrie	WL - Eng. Education	Faculty	162794.27	Dyson	Darrell	WL - WL Off-campus Housin	Support	22181.98	Emerson	Jasmyne	WL - Materials Eng	Fellowship Pre Doc	18328.55
Douglas	Mark	WL - Athletics Facilities	Service	10287.63	Dyson	Jill	WL - Registrar	Management	56112.36	Emerson	Kaleb	WL - Psychological Scienc	Service	27004.53
Douglas	Norma	WL - Academic 1	Professional	73391.6	Dyson	Sara	WL - Sm Anml ICU	Service	40324.87	Emery	Charlotte	WL - Curriculum & Ins	Temporary	2776.25
Douglas	Sheryl	WL - VTH Oncology	Service	33143.27	Dziekonski	Eric	WL - Chemistry	M/P Professional	85869.9	Emery	Richard	WL - Capital Asset Manage	M/P Professional	112883.46
Douglas	Sylvia	WL - Lg Anml Hosp Gen Adm	Service	20562.62	Dzimianski	Sara	WL - Field Extension	Professional	64364.7	Emilson	Tamra	WL - Academic 2, Research	M/P Management	134094.2
Douglass	Derek	WL - Operations & Mai	Service	51076.33	Eads	Jon	WL - Police Dept.	Temporary	1491	Emir	Uzay	WL - Health Sciences	Faculty	119486.06
Douglass	Natasha	WL - Police Dept.	Temporary	2756.25	Eagan	John	WL - Accounting	Continuing Lecturer	125970.74	Emley	Carl	WL - Purdue Ag Center	Service	57717.43
Douglass	Ryan	WL - Rueff School of Desi	Visiting Faculty	56036.8	Eagan	Melissa	WL - Nursing	Limited Term Lecture	15479.95	Emmons	Amanda	WL - Bursar	M/P Management	71429.58
Dowell	Carol	WL - VPR Lab Animal Progr	Professional	70703.34	Eager	Jonathan	WL - Police Dept.	Temporary	14202.45	Emmons	Janice	WL - Police Office	Temporary	308
Dowell	Robert	WL - Registrar	Support I	34800.64	Eagleson	Mystee	WL - SP	Professional	47715.79	Emmrich	Marla	WL - PUSH	Professional	66619.27
Downey	Laura	WL - Marketing	Continuing Lecturer	106826.93	Eakin	Continuing Lecturer	WL - Expanded Food & S	Professional	51069.78	Emmrich	Jun	WL - Earhart Dining	Service	34048.59
Downey	W	WL - Ag Economics	Faculty	246413.97	Eakin	Tiffany	WL - Libraries Admin	Support	41220.17	Encarnacion Nunez	Stalin	WL - TAP/MEP	Professional	92748.61
Downham	Rebecca	WL - Delphi Dept	Temporary	48761.19	Eakins	Christina	WL - Internal Audit Admin	M/P Professional	50922.37	Enders	Laramy	WL - Entomology	Faculty	121710.5
Downing	Brenda	WL - Educational Studies	Clinical/Research	59995.46	Eakins	Gregory	WL - Chemistry	Professional	88529.4	Engel	Bernard	WL - Dean Ag Admin	Executive	344445.03
Downing	Ja'Niah	WL - Admissions	M/P Management	73634.22	Earley	Krislen	WL - VTH Ophthalmology	Service	6490.4	Engel	Nikki	WL - Dining Director Ops	Support	36173.68
Dowdy	Allison	WL - Delphi Dept	M/P Management	96764.58	Easley	Christopher	WL - Athletics Facilities	Temporary	2570.25	Engelberth	Abigail	WL - Ag & Biological	Faculty	124057.61
Doyle	James	WL - Aero & Astro	Faculty	103516.62	Easley	Emily	WL - DSB Career Services	Temporary	9262.5	Engelberth	Nathan	WL - CoE Admin	M/P Management	102635.78
Doyle	Joshua	WL - Sociology	Faculty	127480.06	Eason	Sarah	WL - Human Development an	Faculty	121263.88	Engemann	Kenneth	WL - Building Services -	Service	37743.73
Doyle	Linda	WL - Benefits	Service	42476.17	Easterling	Erin	WL - Agricultural Communi	M/P Management	79036.62	Enger	Alyssa	WL - Sports Medicine	Professional	37564.06
Doyle	Steven	WL - Agricultural Communi	Professional	59965.32	Eastes	Christopher	WL - Operations & Mai	Service	29572.79	Engle	Eric	WL - IT State	Professional	75631.37
Drach	John	WL - TAP/MEP	Professional	67958.93	Eastman	Carly	WL - Marketing & Medi	Professional	63794.1	Engleking	Brian	WL - Animal Sciences	Temporary	4150
Drake	Payton	WL - Infrastructure	Professional	59161.78	Easton	Carla	WL - WL TSS Housing	Support	44361.84	Engler	Thomas	WL - Capital Asset Manage	Professional	87200.46
Drake	Stacey	WL - Field Extension	Professional	34313.52	Eaton	Elisabeth	WL - Field Extension	Professional	62700.54	Englert	Holly	WL - Vet Tech	M/P Management	79853.47
Drake Smith	Cheryl	WL - Applied Research	Professional	66927.72	Eaton	John	WL - Sports Medicine	Professional	61919.8	Engwall	Rebecca	WL - Hospitality & To	Support	32403.84
Draper	Darryl	WL - Vet Teaching Hospita	Management	69622.74	Eaton	Tracy	WL - Nutrition Science	Professional	40710.54	Engwall	Scott	WL - Forestry & Natural R	Temporary	242.55
Draper	Karla	WL - KRACH Ops	Professional	52229.18	Eavey	Michele	WL - Financial Aid	Professional	65150.64	Enriquez	Angel	WL - Biomedical Eng	Post Doc	40961.07
Draper	Paul	WL - Philosophy	Faculty	145962.23	Ebarb	Joel	WL - CoLA Admin	Faculty	210197.16	Enstrom	Alexander	WL - Vet Clinical Science	Service	46877.18
Draper	Stephanie	WL - Academic 2, Research	Professional	51844.9	Ebbert	David	WL - Animal Facilities CM	Service	51950.57	Eoff	Austin	WL - Men's Golf	Professional	63.6
Drees	Ashley	WL - Field Extension	Professional	19404.49	Ebbini	Genell	WL - Rueff School of Desi	Faculty	82613.9	Eppel	Thomas	WL - Executive Education	Limited Term Lecture	15000.01
Dreher	Colton	WL - Health and Human Sci	Service	40484.03	Eberhardt	Kelly	WL - Payroll Services	Professional	68707.98	Epperson	Alena	WL - VTH Anesthesia	Service	59150.43
Drew	Michelle	WL - Curriculum & Ins	Limited Term Lecture	3219.66	Eberle	Theresa	WL - Athletics Facilities	Temporary	472.5	Epperson	Trenton	WL - Engineering IT	Professional	71293.08
Drineas	Petros	WL - Computer Science	Faculty	258622.41	Eberly	Megan	WL - Computer Information	Professional	66123.37	Epps	Cassius	WL - English	Limited Term Lecture	14125
Driscoll	Denise	WL - CISTAR	M/P Professional	119273.19	Ebner	Millicent	WL - Sociology	Professional	37566.58	Erasmus	Marisa	WL - Animal Sciences	Faculty	134135.22
Driscoll	William	WL - Chemistry	Post Doc	31281.5	Ebner	Paul	WL - Animal Sciences	Faculty	174345.02	Erb	Ellis	WL - Libraries Admin	Support	9800.98
Brown	Bryon	WL - Chemistry	Faculty	112620.64	Ebrahimi	Azz	WL - Forestry & Natural R	Post Doc	56246.62	Erdman	Sharon	WL - Pharm Pntc	Clinical/Research	115849.34
Druhan	Joy	WL - UR Administration	Support	37911.39	Eck	Kenneth	WL - Field Extension	M/P Professional	80217.34	Erdman	Alexand	WL - Benefits	Service	42116.32
Drummond Oakes	Margaret	WL - CISTAR	M/P Professional	91434.84	Eckhardt	Christopher	WL - Psychological Scienc	Faculty	161536.71	Ermenko	Andrew	WL - Mathematics	Faculty	211776.46
Dryer	Maximilian	WL - Student Success	Professional	72925.84	Edging	Cristiella	WL - Extension	Professional	31020.45	Ermiatse	Oleksandr	WL - Criminology	Professional	37022.29
Du	Jun	WL - EAPS	Post Doc	51468.48	Eddy	Abigail	WL - Marketing & Medi	Professional	124884.86	Ericksen	Bruce	WL - Agronomy	Clinical/Research	174710.97
Du	Yanyan	WL - Biochemistry	M/P Professional	14419.57	Eddy	Mary	WL - Language & Cult	Professional	51272.51	Erikson	Michael	WL - Dept. of Management	Faculty	309956.02
Duan	Jingbo	WL - Agronomy	Professional	55550.14	Eddy	Michael	WL - EAPS	Faculty	113572.97	Erio	Peter	WL - Building Services -	Service	34886.58
Duan	Jun	WL - Agronomy	Post Doc	44663.68	Eddy	Tyler	WL - Computer Information	Support	42975.16	Erik	Kendra	WL - Materials Eng	Faculty	137816.21
Duarte	Bryan	WL - Educational Studies	Faculty	41527.23	Edgell	Matthew	WL - Polytechnic New Alba	Temporary	2115	Ernst	Jasmine	WL - Human Development an	Post Doc	28168.02
Dubberke	Aubrey	WL - Academic 1	M/P Management	95528.24	Edmond	Kylie	WL - Registrar	Professional	73260	Erskine	Michelle	WL - SLHS	Fellowship Pre Doc	38505.31
Dubikovsky	Nadya Nadegda	WL - Rueff School of Desi	Continuing Lecturer	47250.11	Edmonds	Traci	WL - Biochemistry	Professional	61305.36	Ersland	Anthony	WL - Men's Wrestling	M/P Management	179873.34
Dubikovsky	Sergey	WL - SATT	Faculty	100999.01	Edmondson	Alyssa	WL - Libraries Admin	Professional	49357.62	Ersland	Carolyn	WL - Career Success	M/P Management	68546.09
Duckett	Melinda	WL - Expanded Food & S	Professional	57135.42	Edwards	Amber	WL - Sports Medicine	Professional	21600.17	Ersoy	Okan	WL - Electrical & Com	Faculty	143189.49
Duddy	Hugh	WL - Vet Teaching Hospita	M/P Professional	37905.04	Edwards	Anne	WL - Black Cultural Cente	M/P Management	139345.46	Ervin	Natasha	WL - IT Student Solutions	Professional	78530.28
Dudine	Chase	WL - CAPS	Professional	75948.01	Edwards	David	WL - Building Services -	Service	33391.47	Erwin	Benjamin	WL - Course Production	Professional	22060.64
Dudine	Jessica	WL - CAPS	Support	7357.57	Edwards	John	WL - Ground Recharge Oper	Service	36869.17	Erwin	Kiley	WL - Field Extension	Professional	32813.4
Duerson-Shoemaker	Charmayne	WL - Disability Resource	Professional	29607.52	Edwards	Lori	WL - Academic 2, Research	Support	57883.01	Erwin	Steven	WL - Ground Recharge Oper	Service	55401.59
Duerstock	Bradley	WL - Biomedical Eng	Clinical/Research	172517.39	Edwards	Meredith	WL - Curriculum & Ins	Temporary	50	Esenduran	Gokce	WL - Operations Management	Faculty	260153.07
Dues	Joseph	WL - Polytechnic New Alba	Faculty	149709	Edwards	Nancy	WL - Nursing	Faculty	259504.41	Eshraghi	Javad	WL - Mechanical Engineeri	Post Doc	7562.33
Dufair	Jason	WL - Instruction Innovati	M/P Professional	106742.28	Edwards	Ryan	WL - Police Dept.	Police Hourly	98372.75	Esmaeili	Behzad	WL - Industrial Engineeri	Faculty	159606.51
Dufault	Katherine	WL - Academic Success Cen	M/P Management	91489.14	Elendy	Eddy	WL - Engr Techn	Clinical/Research	88548.46	Esmaelzadeh	Hamideh	WL - Compar Pathobiology	Temporary	23630.94
Dufault	Sean	WL - Office of Summer and	M/P Professional	73678.8	Egan	Anna	WL - Academic Programs	Professional	59814	Esman	Laura	WL - Forestry & Natural R	Professional	75569.58
Duff	Sara	WL - Infrastructure	Support	1420.21	Egan	Justine	WL - Wiley Dining	Service	33392.83	Espinosa	Ayrielle	WL - Undergraduate Advisi	Professional	46612.33
Duffell	Paul	WL - Physics & Astronomy	Faculty	119323.91	Egel	Daniel	WL - Botany & Plant P	Clinical/Research	131671.81	Espinosa	Makayla	WL - Basic Med Science	Support	41760.39
Duffey	Sam	WL - Building Services -	Service	32917.32	Eggers	Kelly	WL - Building Services -	Service	29361.69	Esquivia	Courtney	WL - Academic 2, Research	Support	23019.71
Duffy	Vincent	WL - Industrial Engineeri	Faculty	187198.16	Eggold	Linsey	WL - Physics & Astronomy	Support	39224.7	Estby	Malinda	WL - SPS	Professional	66066.96
Duguy	Annie	WL - Curriculum & Ins	Limited Term Lecture	12394.62	Eglite	Elvita	WL - Forestry & Natural R	Post Doc	45173.18	Esters	Levon	WL - Office of Recruit, R	M/P Management	41723.6
Dugyal	Madhuri	WL - CAPS	Professional	37637.17	Ehle	Marcus	WL - Marketing & Comm	Professional	47420.92	Estes	Bradford	WL - Food Stores	Service	40186.01
Duley	Nicholas	WL - Financial Aid	Professional	49014.18	Ehlers	Shawn	WL - Ag & Biological	Clinical/Research	131863.68	Estes	Kiera	WL - Grad School Admin	Fellowship Pre Doc	26440.54
Dulin	Shantel	WL - Building Services -	Service	33138.24	Enrich	Sarah	WL - Eng. Education	Professional	49361.94	Estrada	Ana	WL - Building Services -	Service	3780.42
Duncan	Andrej	WL - Nursing	Limited Term Lecture	15479.95	Ehrlich	Gregory	WL - Building Services -	Service	33557.54	Estrada	Ana E	WL - Building Services	Support	44908.45
Duncan	Curtal	WL - Finance and Business	Support	53039.61	Eicher	Grethen	WL - Building Services -	Service	33734.26	Estrada	David	WL - Building Services	Support	3544.39
Duncan	Darryl	WL - Procurement Services	Support	37894.16	Eicher-Miller	Heather	WL - Nutrition Science	Faculty	197949.42	Estrada	Julie	WL - Ag Research and Grad	Support	51071.27
Duncan	Daryl	WL - Capital Asset Manage	Professional	88393.18	Eichmiller	Andrew	WL - IT Business Solution	Professional	81778.68	Estrada	Made	WL - Building Services	Service	36237.08
Duncan	Hattie	WL - Animal Sciences	M/P Professional	33447.99	Eichrodt	Chris	WL - Engineering IT	Professional	50048.21	Estrada Gomez	Ana	WL - Industrial Engineeri	Faculty	157036.41
Duncan	Hunter	WL - IT End User Experien	Service	20794	Eichrodt	LoUAnna	WL - Mechanical Engineeri	M/P Professional	56831.8	Etter	Kristy	WL - Fire Equip Svcs	Support	44181.61
Duncan	Janine	WL - Curriculum & Ins	Clinical/Research	94797.48	Eiland	Michael	WL - Human Development an	Professional	77339.88	Euclidean	Peter	WL - Forestry & Natural R	M/P Professional	74519.58
Duncan	John	WL - Operations & Mai	M/P Management	103896.04	Einwohner	Rachel	WL - Sociology	Faculty	136943.03	Evans	Charlene	WL - ADDL	Service	46677.56
Duncan	Jonathan	WL - Operations & Mai	Service	48417.63	Ejendal	Karin	WL - Biomedical Eng	M/P Professional	106146.24	Evans	Claire	WL - Academic 2, Research	Support	36848.92
Duncan	Lisa	WL - Unified Way	M/P Professional	61229.88	Ejeta	Gebisa	WL - Agronomy	Faculty	363811.62	Evans	Claudia	WL - MedChem/Molecul Phar	Fellowship Pre Doc	13305.39
Duncan	Natasha	WL - Academic Affairs	Clinical/Research	145383.29	Ekenstedt	Kari	WL - Basic Med Science	Faculty	155123.07	Evans	Dallas	WL - Field Extension	Professional	50164.29
Duncan	Nathan	WL - Ticket Office	Temporary	135.58	Eklund	Elizabeth	WL - Anthropology	Visiting Faculty	29012.84	Evans	Diana	WL - Forestry & Natural R	Professional	57577.26
Duncan	Robert	WL - Human Development an	Faculty	128834.28	Ekola	Brittnee	WL - Building Services -	Service	124.5	Evans	Elizabeth	WL - Communications	Continuing Lecturer	75081.68
Dunderman	Stacey	WL - The Data Mine	M/P Professional	63459.11	Ekwonwa	Benita	WL - Field Extension	Professional	53000.16	Evans	Elizabeth G	WL - Field Extension	Professional	50011.88
Dunford	Benjamin	WL - OBHR	Faculty	321792	El Breidi	Farid	WL - Engr Techn	Faculty	137051.65	Evans	G	WL - Mechanical Engineeri	Support	46804.34
Dunham	Anisa	WL - ADDL	Service	47361.65	El Gamal	Ali	WL - Chem Engr	Limited Term Lecture	11008.37	Evans	Gary	WL - Quantitative Methods	Continuing Lecturer	122213.78
Dunham	Nicole	WL - Athletics Facilities	Temporary	472.15	El-Azab	Anter	WL - Materials Eng	Faculty	251002.13	Evans	Janice	WL - Biological Sciences	Faculty	210930.49
Dunk	Courtney	WL - Academic Student Ser	Support	4899.03	ElSeadawy	Aya Saied Hussain Mohamed	WL - Forestry & Natural R	Post Doc	27721.61	Evans	Jessica	WL - Academic 1	Professional	54206.02
Dunk	Shelly	WL - Otc of Provost Admin	Professional	72759.91	Elam	Megan	WL - Curriculum & Ins	Limited Term Lecture	23233.21	Evans	John	WL - Ag & Biological	Faculty	137296.65
Dunkle	Amanda	WL - Purdue Musical Organ	M/P Management	78433.4	Eland	Zoe	WL - Police Dept.	Service	24615.54	Evans	Kathryn	WL - Rueff School of Desi	Professional	27490.8
Dunlap	Duane	WL - Engr Techn	Faculty	193987.77	Elbatabay	Ahmed	WL - Basic Med Science	Post Doc	52299.42	Evans	Kristina	WL - Environmental Health	Professional	62493.04
Dunlop	Steven	WL - DC/ME/GSCMI	M/P Professional	170645.67	Elder	Thomas	WL - Hall of Music	Temporary	1925	Evans	Marcel	WL - Curriculum & Ins	Temporary	2887.5
Dunn	Edward	WL - IT End User Experien	M/P Management	57663.42	Eldert	Maralee	WL - SPS	M/P Management	92825.22	Evans	Mark	WL - Field Extension	M/P Professional	79671.36
Dunn	Frederick	WL - OEPP	Continuing Lecturer	55733.95	Eldridge	Amanda	WL - Public Health	Professional	53450.88	Evans	Mignon	WL - Birk Nanotechnology	Support	42416.22
Dunn	John	WL - Athletic Communicati	Temporary	2160	Elenbaas	Laura	WL - Human Development an	Faculty	104035.53	Evans	Robert	WL - Education IT	M/P Management	121549.88
Dunn	Julie	WL - Financial Aid	Professional	61973.44	Elias	Cezanne	WL - Human Development an	Clinical/Research	104643.29	Evans	Tara	WL - Admissions	Temporary	1680
Dunn	Kelsey	WL - IT End User Experien	Service	29228.29	Elias	Lindsay	WL - CoE Admin	Support	53035.17	Evans				

Page 12 2023 PURDUE SALARIES, THE EXPONENT, MONDAY, MARCH 4, 2024														
Faker	Michael	WL - Heat & Power	Service	65196.4	Fields	Kayla	WL - SPS	Professional	66854.04	Fontaine	Lynet	WL - PUSH	Support	34297.65
Fale	Brandon	WL - Heat & Power	Service	60319.69	Fields	Mark	WL - Operations & Mai	Service	55276.17	Fontaine	Yvonne	WL - Ground Recharge Oper	Service	43274.44
Falk	Courtney	WL - CERIAS	Temporary	50700	Fields	Molly	WL - PUSH	Service	3802.19	Footo	Jeremy	WL - Communications	Faculty	111556.32
Falk	Laura	WL - Curriculum & Ins	Limited Term Lecture	4185.01	Fields	Ron	WL - Athletics Facilities	Temporary	591	Foray	Jennifer	WL - History	Faculty	110578.06
Faller	Ginnie	WL - South East ISBDC	Professional	60056.6	Fields	Shelly	WL - IT End User Experien	Service	59860.93	Forbes	Angus	WL - Computer Graphics Te	Faculty	194859.9
Faltiemier	Robert	WL - IT Student Solutions	Professional	85309.44	Fierro	Claudia	WL - Mechanical Engineeri	Professional	53275.86	Forbes	Beth	WL - Ag Sciences Educ &am	Professional	110978.23
Faltens	Tanya	WL - NCN	M/P Professional	101771.95	Filer	Jennifer	WL - Materials Eng	Professional	43417.86	Forbes	Cameron	WL - IT End User Experien	Professional	58815.92
Fan	Alei	WL - Hospitality & To	Faculty	108613.6	Figueiredo	Marxa	WL - Basic Med Science	Faculty	147682.51	Forbes	Connor	WL - Building Services -	Service	37622.69
Fan	Baofang	WL - Botany & Plant P	M/P Professional	55357.2	Figueroa	Alex	WL - Building Services -	Service	38188.3	Ford	Brian	WL - Animal Science Farm	M/P Management	66806.26
Fan	Daniel	WL - Bindley Bioscience	Professional	57018.84	Figueroa	Djenaba	WL - Div of Diversity &am	M/P Professional	63803.22	Ford	Calah	WL - Educational Studies	Clinical/Research	32519.28
Fan	Jinsheng	WL - Engr Techn	Temporary	18978.54	Figueroa	Rubryosa	WL - Building Services -	Service	33899.26	Ford	Dylan	WL - Procurement Services	Professional	71511.12
Fang	John-Hao	WL - Computer Science	Post Doc	59477.19	Filban	Tislow	WL - SPS	Professional	38552.34	Ford	Emily	WL - Animal Sciences	Professional	73981.09
Fang	Chih	WL - Statistics	Post Doc	59921.5	Files	Jason	WL - Libraries Admin	Management	49440.28	Ford	Joshua	WL - Leadership Developme	Professional	26453.98
Fansler	Kevin	WL - Ag Econ Isce Extn	Professional	11565.6	Filer	Cheryl	WL - Bursar	Management	62395.56	Ford	Leslie	WL - PUSH	Professional	59514.84
Fargo	Kevin	WL - Libraries IT	M/P Professional	93123.18	Film	Alexandra	WL - Entomology	Temporary	11848.41	Ford	Lisa	WL - Hall of Music	Temporary	5361.18
Farhadi	Aliahi	WL - SLHS	Post Doc	16596.46	Finch	Gregory	WL - Center Prgm Entp Inn	Limited Term Lecture	14851.03	Ford	Of The	WL - History	Professional	59399.56
Farhangian	Atena	WL - MedChem/Molecul Phar	Post Doc	42349.96	Finch	Jeremy	WL - Energy & Utilities	Professional	76726.87	Fordyoe	Brian	WL - ICA Admin	M/P Professional	110255.86
Faris	Eleanor	WL - SPS	Professional	42940.99	Finders	Jennifer	WL - Human Development an	Faculty	117959.71	Forman	Christopher	WL - Athletic Communicati	Professional	80847.19
Farlee	Lenny	WL - Forestry & Natural R	M/P Professional	71402.71	Findsen	Leonore	WL - Statistics	Continuing Lecturer	45238.74	Formica	Sandy	WL - Physics & Astronomy	Support	4289.57
Farlow	Stephanie	WL - Academic Student Ser	M/P Professional	73965.6	Fine	Elena	WL - Eng. Education	Professional	48575.2	Fornes	Heidi	WL - Biochemistry	M/P Professional	60727.12
Farmer	Kenneth	WL - Academic 2, Research	Professional	48347.66	Finerfrock	Emma	WL - Expanded Food	Service	23232	Fornes	William	WL - EAPS	M/P Management	121990.68
Farmer	Mitchell	WL - Student Experience	M/P Management	106288.86	Finerfrock	Elizabeth	WL - Field Extension	Professional	48366.6	Forney	James	WL - Biochemistry	Faculty	200656.68
Farmer	Vannessa	WL - Finance and Business	M/P Management	104904.44	Fines	Nicholas	WL - Innovation College	M/P Management	130790.64	Forsberg	Gwendolyn	WL - Building Services -	Service	40388.3
Farmus	Cristina	WL - Special Projects Adm	M/P Management	174630.72	Finfrock	Carolyn	WL - Building Services -	Service	29665.9	Forsyth	Dale	WL - Animal Sciences	Faculty	92191.53
Farnsworth	Shane	WL - Infrastructure Servi	Professional	80213.28	Fink	Mary	WL - Managerial Accountin	Support	43650.98	Fortin	Jessica	WL - Basic Med Science	Faculty	135940.31
Faroh	Stephanie	WL - Expanded Food &	Professional	70795.32	Fink	Susan	WL - SATT	Temporary	3112.5	Fortman	Amie	WL - WL MRDH Housing	Support	26003.41
Farr	Amanda	WL - Vet Clinical Science	Clinical/Research	93078.82	Finke	Blake	WL - Academic 1	Support	40765.1	Fortner	Brittany	WL - Marketing & Comm	Professional	74255.58
Farr	Lawrence	WL - Strategic Comm	Support	44278.24	Finke	Renell	WL - Windsor Dining	Service	4523.12	Fortner	Hope	WL - Academic Student Ser	Professional	47830.68
Farr	Lisa	WL - VP HR Admin	Professional	84020.89	Finko	Tiffany	WL - Expanded Food &	Support	33519.49	Fortney	Lisa	WL - Risk Management	Support	40954.22
Farrar	Deana	WL - Hillenbrand Dining	Service	29534.03	Finley	John	WL - Marketing & Comm	Professional	79537.02	Fortney	Carmen	WL - Field Extension	Professional	53160.48
Farrell	Carol	WL - Building Services -	Service	1332.46	Finley	Nicole	WL - Physics & Astronomy	Faculty	106767.3	Fosmire	Michael	WL - Libraries Admin	Faculty	188091.72
Farrell	Kelley	WL - CoS Admin	Support	44832.17	Finley	Tyler	WL - The Data Mine	Professional	6883.27	Foss	Kiley	WL - Recreation & Wel	Professional	38077.77
Farrell	Ryan	WL - Ed-Academic Services	Professional	52258.14	Finley	Tamara	WL - Ag & Biological	Professional	28173.31	Foster	Alexandria	WL - Human Development an	Professional	17371.46
Farrer	Brandi	WL - Dean Ag Admin	M/P Professional	66300.06	Finn	John	WL - TAP/MEP	Professional	90499.2	Foster	Connie	WL - Agronomy	Support	35909.58
Farrer	Cynthia	WL - TAP/MEP	M/P Professional	25624.76	Finnegan	Patrick	WL - Computer Graphics Te	Faculty	109320.94	Foster	David	WL - Pharm Prtc	Faculty	128885.04
Farrester	Alan	WL - Operations & Mai	Service	44878.51	Finnegan	Clayton	WL - Engineering IT	M/P Professional	101562.12	Foster	June	WL - Institutional Data A	Professional	71500.26
Farrington	Shawn	WL - Tech, Leadership	Continuing Lecturer	118984.62	Finney	Katie	WL - Building Services -	Management	9073.9	Foster	Kelsey	WL - Forestry & Natural R	Temporary	2780.12
Farris	Edward	WL - Field Extension	M/P Professional	74038.8	Finney	Allison	WL - Field Extension	Professional	51845.7	Foster	Kenneth	WL - Ag Economics	Faculty	266594.42
Farrokhi	Fard	WL - Dept. of Economics	Faculty	13591.08	Finkel	Holly	WL - Expanded Food	Professional	52927.64	Foster	Kirk	WL - Biomedical Eng	Professional	121456.08
Farukh	Habiba	WL - Computer Science	Temporary	2298.11	Finkel	Trick	WL - Course Product	M/P Management	6860.52	Foster	Kristy	WL - Public A Admin	M/P Management	9834.78
Fassnacht	Michael	WL - College Administrati	M/P Management	159704.48	Fiorini	Phillip	WL - Birk Nanotechnology	M/P Professional	13190.58	Foster	Nathaniel	WL - Police Dept.	Police Hourly	108978.55
Fassnacht	Michael	WL - CoS Admin	Service	34664.4	Fisch	Adrienne	WL - Marketing & Medi	M/P Professional	92165.9	Foster	Patti	WL - Statistics	Support	47254.59
Fassnacht	Tracy	WL - Delphi Dept	Service	23412.53	Fisch	Ephraim	WL - Diversity Programs	Professional	61984.5	Foster	Sharon	WL - Curriculum & Ins	Limited Term Lecture	4925.77
Fate	Cynthia	WL - PPRI	Support	45703.43	Fischbach	Melanie	WL - Physics & Astronomy	Faculty	15321.82	Foster	Stephanie	WL - Mathematics	Support	23639.68
Fath	Michael	WL - Biological Sciences	Post Doc	20031.98	Fischer	Michael	WL - Biological Sciences	Fellowship Pre Doc	1632.96	Foster	Tanya	WL - Academic Services	M/P Professional	87215.94
Fatse	Lauren	WL - VP Information Tech	M/P Management	172498.87	Fischer	Rainer	WL - Building Services -	Service	7566.68	Foster	Todd	WL - Academic Services	Professional	77623.7
Faulkner	Austin	WL - Building Services -	Service	9471	Fischer	Jason	WL - Compar Pathobiology	Clinical/Research	219042.9	Foster	William	WL - Agronomy Farm	Temporary	2486
Faulkner	Christopher	WL - Distribution Systems	Service	46973.08	Fish	Megan	WL - Teaching & Learn	M/P Management	157073.58	Foti	Daniel	WL - Psychological Scienc	Faculty	168757.48
Faulkner	John	WL - Building Services -	Service	15480	Fisher	Clifford	WL - Undergrad Educ	Professional	16370.08	Fouche	Rayvon	WL - School of IDIS	Faculty	134434.47
Faulkner	Joseph	WL - IT Student Solutions	M/P Management	160956.18	Fisher	John	WL - Business Law	Clinical/Research	262115.03	Fournies	Hannah	WL - Expanded Food &	Service	2919
Fawbush	Danielle	WL - Student Life Marketi	Professional	79744.26	Fisher	Mark	WL - Undergrad Educ	Professional	72814.6	Fourez	Lindsey	WL - VTH Oncology	Service	62562.45
Fawcett	Ashley	WL - Libraries Admin	Professional	46961	Fisher	Makani	WL - Entomology	Post Doc	28798.96	Foutch	William	WL - Athletics Facilities	Service	49721.33
Fawley	Samuel	WL - Building Services -	Service	36312.71	Fisher	Mark	WL - CERIS	Professional	86519.58	Fowajuh	Ziche	WL - IT Student Solutions	Professional	88125.18
Featherston	Sheila	WL - President Admin	Service	38800.55	Fisher	Pamela	WL - Hort/Landscape Archi	Support	42321.73	Fowler	Benjamin	WL - Engineering IT	Professional	78514.54
Fecher	Jennifer	WL - Academic Student Ser	M/P Professional	66825.87	Fisher	Shelbi	WL - CAPS	Intern	13133.5	Fowler	Hannah	WL - Materials Eng	Temporary	20379.64
Federer	Nicole	WL - Engr Techn	Professional	55506.94	Fisher	Sherry	WL - School of Business A	Support	45473.48	Fowler	Patricia	WL - Building Services -	Service	29665.91
Fee	Craig	WL - IT Business Solution	M/P Professional	102608.14	Fisher	Stephen	WL - Aero & Astro	Limited Term Lecture	7192.25	Fox	Edward	WL - Psychological Scienc	Faculty	103559.52
Fee	Dakota	WL - Ford Dining	Service	29973.48	Fisher	Thaila	WL - VTH Medical Records	Support	43508.88	Fox	Hilary	WL - VP HR Admin	Professional	84145.64
Fee	Samantha	WL - Purdue ID Card Ofc	Support	43667.28	Fitch	Jennifer	WL - Mathematics	Continuing Lecturer	74416.23	Fox	Lorraine	WL - Academic 2, Research	Support	42939.54
Feeeny	Brittany	WL - Engagement	Professional	16139.08	Fitz	Shelby	WL - Benefits	Professional	53788.85	Fox	Melanie	WL - Dept. of Economics	Clinical/Research	175187.98
Feeeny	Janet	WL - Distribution Systems	Service	46118.35	FitzSimmons	Jason	WL - Enrollment Mgmt	M/P Professional	117642.66	Fox	Melissa	WL - PUSH	Professional	36568.02
Feeeny	Taina	WL - Academic 3	Support	57699.15	Fitzgerald	Kristen	WL - Expanded Food &	Professional	40539.05	Fox	Richard	WL - Agriculture IT	Professional	88825.44
Fehling	Laura	WL - Forestry & Natural R	Professional	58677.42	Fix	Scott	WL - Vet Medicine Admin	Professional	74202.86	Frain	Nikki	WL - Nursing	Continuing Lecturer	55660.7
Fei	Songlin	WL - Forestry & Natural R	Faculty	266712.76	Flachs	Andrew	WL - Anthropology	Faculty	116860.93	Frakes	Rebekah	WL - Dean Ag Admin	Support	25606.84
Feinberg	Fran	WL - Educational Studies	Limited Term Lecture	7244.31	Flahaut	Melissa	WL - PUSH	Support	35733.09	Frakey	Britney	WL - Ind St. Chemist	Professional	63618.9
Feistel	Alexander	WL - Police Dept.	Temporary	1412.25	Flaherty	Daniel	WL - MedChem/Molecul Phar	Faculty	156635.96	Fraley	Greg	WL - Animal Sciences	Faculty	133690.47
Feit	Scott	WL - Sociology	Faculty	176305.42	Flaherty	Elizabeth	WL - Forestry & Natural R	Faculty	144445.35	Fraley	Susan	WL - Emerg Critical Care	M/P Professional	95538.69
Felisberto Martins	Rolito				Flathive	Charles	WL - Fire Dept	Post Doc	9943.32	Frane	Alex	WL - CRC	Professional	44822.04
Felix	Debra	WL - Computer Science	Faculty	222950.39	Flanagan	Joseph	WL - Materials Eng	Post Doc	93403.64	Francis	Stephen	WL - Electrical & Com	Clinical/Research	75803.19
Felkay	Angela	WL - Center for Instructi	Support	42709.76	Flanagan	Kevin	WL - Student Experience	Support	19212.61	Francisco	Vito	WL - Civil Engr	Post Doc	56201.88
Fell	Heather	WL - Center Prgm Entp Inn	Support	16011.36	Flanagan	Lisa	WL - Wiley Dining	Service	17495.51	Francisco	Alexandra	WL - SLHS	Faculty	123109.33
Fell	Mark	WL - Academic 2, Research	Support	37255.95	Flanigan	Angela	WL - Polytechnic Vincenne	Support	16204	Francis	Brenda	WL - President Admin	Professional	65805.18
Fell	Dino	WL - Ground Recharge Oper	Service	61987.13	Flaten	Arne	WL - Rueff School of Desi	Faculty	213244.68	Francis	Cheryl	WL - IT Business Solution	Professional	89564.88
Felluga	Dino	WL - English	Faculty	108702	Flaten	Rebecca	WL - School of IDIS	Support	590.39	Francis	Crenel	WL - Multicultural Progra	Professional	51067.57
Fellure	Debra	WL - Ofc of Grad Programs	Support	28045.48	Fleck	Jessica	WL - Expanded Food &	Service	16292.8	Francis	Elaine	WL - English	Faculty	109454.3
Felten	Vanessa	WL - Language & Cult	Continuing Lecturer	32985.7	Fleck	Stephanie	WL - Marketing & Medi	M/P Professional	51152.08	Francis	Gregory	WL - Psychological Scienc	Faculty	97930.75
Feltner	Alyxandra	WL - Educational Studies	Limited Term Lecture	2414.71	Fleck	Tracy	WL - Student Experience	Support	38150.39	Francis	Patrick	WL - Prof. Practice	M/P Management	84054.2
Felton	Darrell	WL - Golf Course Maintena	Temporary	6064.5	Fleeger	Kelly	WL - IT Student Solutions	Professional	63550.02	Francis	Maria	WL - Expanded Food &	Service	26100
Feng	Dudong	WL - Mechanical Engineeri	Post Doc	56483.97	Fleener	Thomas	WL - Athletics Facilities	Temporary	180	Frank	Daniel	WL - Philosophy	Faculty	219760.16
Feng	Qi	WL - Operations Managemen	Faculty	399066.81	Fleetham	Deborah	WL - History	Continuing Lecturer	51369.48	Frank	Lisa	WL - Strategic Initiative	Professional	72887.34
Feng	Yaohua	WL - Food Science	Faculty	134233.02	Flemming	Michele	WL - Talent Acquisition	Professional	61766.36	Franko	Stephanie	WL - Promotions/Marketing	Professional	54227.1
Feng	Yicheng	WL - Physics & Astronomy	Post Doc	53234.69	Flesch	Lucy	WL - CoS Admin	Executive	226304.1	Frankenberger	Jane	WL - Ag & Biological	Faculty	168176.53
Feng	Yiheng	WL - Civil Engr	Faculty	137671.2	Fletcher	Amy	WL - Nursing	Service	14584.5	Franklin	Jennifer	WL - Nursing	Professional	58650.44
Feng	Yining	WL - Civil Engr	Clinical/Research	128375.29	Fletcher	Douglas	WL - Purdue Bands & O	Professional	73168.07	Franks	Janel	WL - Field Extension	Professional	50170.68
Fenneman	Lauren	WL - Field Extension	Professional	50891.78	Fletcher	Kaitlin	WL - Vet Teaching Hospita	Intern	16422	Franks	Michelle	WL - Human Development an	Faculty	108325.26
Fenters	Michael	WL - Operations & Mai	Service	58753.46	Fletcher-Timmons	Holly	WL - Entomology	Temporary	42765.82	Franks	Sharon	WL - Engineering IT	Professional	92827.02
Fentlman	Audeen	WL - Eng. Education	Faculty	171876.14	Flinn	Randal	WL - Operations & Mai	M/P Management	95248.98	Franks	Jessica	WL - Psychological Scienc	Professional	48326.48
Feracho	Teddy	WL - ICA Admin	Professional	54075.52	Flinn	Tabatha	WL - Field Extension	Professional	68836.98	Franta	Gregory	WL - School of Business A	M/P Management	115667.94
Ferger	Nikki	WL - Food Stores	Service	37344.36	Flood	Carmen	WL - Finance and Business	Support	39497.52	Frantz	Nichole	WL - Police Dept.	Temporary	7532.14
Ferguson	Mark	WL - Operations & Mai	Service	45915.53	Flood	Tara	WL - Academic 2, Research	Support	40492.23	Frantz	David	WL - SPS	Professional	51845.99
Ferguson	Robert	WL - Treasury	M/P Professional	86662.98	Flora	Colleen	WL - Nursing	Continuing Lecturer	77940.2	Fraser	David	WL - Recreation & Wel	M/P Management	77691.2
Ferguson	Robert	WL - Mechanical Engineeri	M/P Professional	95639.4	Flora	Shawn	WL - Nursing	Support	74995.6	Frash	David	WL - Capital Asset Manage	M/P Professional	124775.5
Ferguson	Stephanie	WL - Talent Acquisition	Professional	82943.62	Flores	Abner	WL - SATT	Support	47495.6	Fratrigno	Melissa	WL - English		

Fridlund	Amy	WL - Vet Teaching Hospita	Professional	56983.31	Garcia	Leiny	WL - Human Development an	Temporary	695	Gibert	James	WL - Mechanical Engineeri	Faculty	147156.06
Friedman	Alan	WL - Biological Sciences	Faculty	109577.68	Garcia	Marlou	WL - Earhart Dining	Service	22012.6	Gibert	Renee	WL - MEP	M/P Professional	83708.8
Friedman	Elliot	WL - Human Development an	Faculty	181490.95	Garcia	R Edwin	WL - Materials Eng	Faculty	185901.84	Gibney	Aimee	WL - Research Development	M/P Professional	106165.84
Friedman	Geraldine	WL - English	Faculty	85914.68	Garcia Bravo	Jose	WL - Engr Techn	Faculty	146455.64	Gibson	Anika	WL - Purdue Research Four	PAA/PRF/PolyTech	1963.79
Frier	Clifton	WL - Procurement Services	Service	47086.18	Garcia Lopez	Elena	WL - Delphi Dept	Service	35214.14	Gibson	Bobbi	WL - Academic 1	Support	54943.65
Frigo	Anthony	WL - DSB Marketing &	M/P Management	78668.52	Garcia Mendoza	Natalia	WL - Central Supply	Management	45361.66	Gibson	Brooke	WL - Academic Student Ser	Professional	51452.56
Frigo	John	WL - Ag Research and Grad	Support	46149.38	Garcia Reis	Leriana	WL - Animal Sciences	Post Doc	10826.07	Gibson	John	WL - Graduate Programs	M/P Management	50337.12
Frisbee	Marty	WL - EAPS	Faculty	98025.53	Gardner	Allison	WL - Communications	Professional	61586.76	Gibson	John	WL - Operations & Mai	Service	35813.63
Frisby	Robert	WL - Building Services -	Service	35129.33	Gardner	Hugh	WL - Purdue Research - C	Professional	55935.18	Gibson	Kevin	WL - Ind St. Chemist	Professional	46636.14
Frist	Karl	WL - Facilities	Service	68496.87	Gardner	Joan	WL - School of Business A	Support	41910.37	Gibson	Kevin	WL - Botany & Plant P	Faculty	180716.43
Fritch	Benjamin	WL - Curriculum & Ins	Professional	58924.08	Gardner	LeRoy	WL - Men's Wrestling	Professional	16370.01	Gibson	Twyla	WL - Language & Cult	Support	41664.93
Fritsch	Abigail	WL - The Pharmacy	M/P Professional	41383.8	Gardner	Mary	WL - Food Science	Professional	36229.44	Gick	Charles	WL - Golf Course Maintena	Service	55960.61
Fritz	Angela	WL - IT End User Experien	M/P Professional	90249.93	Gardner	Stephanie	WL - Building Services	Faculty	19457.91	Gick	Gregory	WL - ROL School of Desi	Faculty	114314.06
Fritz	Gabrielle	WL - Expanded Food &	Professional	6835.69	Gardner	Suzanna	WL - Biological Sciences	Faculty	15850.34	Gick	John	WL - Building Services	Service	3845.25
Fritz	Laura	WL - Ind St. Chemist	Support	44859.55	Gardner	Traci	WL - IT Research Computin	Professional	7717	Gick	Karen	WL - Building Services	Service	4774.05
Frketch	Elise	WL - CoLA Admin	Clinical/Research	58544.06	Garibay	Maria	WL - Building Services -	Service	35259.8	Gick	Nicholas	WL - Strategic Initiative	Professional	84035.13
Froczak	Traci	WL - Small Animal Surgery	Service	57497.21	Garis	Jacob	WL - Administrative Servi	M/P Professional	88958.24	Giemzik	Nicholas	WL - Police Dept.	Temporary	2686.67
Froonincx	Thomas	WL - Infrastructure	M/P Management	103587.78	Garland	Elisabeth	WL - Chemistry	Professional	48276.78	Gikas	Kristin	WL - FP&A	M/P Management	106207.12
Frosch	Robert	WL - Ofc of Provost Admin	Executive	306872.21	Garman	Christina	WL - Computer Science	Faculty	145359.86	Gilbert	Brian	WL - Real Estate	M/P Professional	107116.64
Frost	Angela	WL - CES -4H	M/P Professional	65518.2	Garner	Allen	WL - Nuclear Eng	Faculty	187231.91	Gilbert	Danielle	WL - Academic Affairs	Professional	57366.48
Frost	Jaqueline	WL - Sociology	Faculty	96903.45	Garnica	Alvaro	WL - Civil Engr	Temporary	8000	Gilbert	Kyle	WL - Fire Dept	Fire/Police BW Sal	77408.26
Frost	Jeffrey	WL - TAP/MCP	M/P Professional	121649.38	Garrett	Chloe	WL - Nutrition Science	Temporary	6990.3	Gilbert	Molly	WL - Teaching & Learn	M/P Professional	87742.42
Frost	Paige	WL - Sm Annl Hosp Gen Adm	Support	40268.69	Garrett	Katlyn	WL - Forestry & Natural R	Professional	26137.18	Gilbert	Terry	WL - Admissions	M/P Management	62404.4
Frost	Tobias	WL - Academic Programs	Limited Term Lecture	4600.01	Garrett	Katie	WL - Libraries Admin	Support	21836.8	Gilbert	Vicki	WL - SATT	Professional	66988.2
Frueh	Carolyn	WL - Aero & Astro	Faculty	135939.46	Garrett-Shackelford	Molly	WL - Building Services -	Service	20513.4	Gilbert	Zane	WL - PRIME Lab	Service	24074.1
Fruhling	Colton	WL - Electrical & Com	Post Doc	58139.61	Garringer	Cynthia	WL - Nursing	Clinical/Research	120303.16	Gildemeister	David	WL - Materials Eng	Clinical/Research	138455.37
Fruitt	David	WL - Operations & Mai	Service	45534.59	Garringer	Roger	WL - MedChem/Molecul Phar	Temporary	7854.25	Gilger	Brittany	WL - Field Extension	Professional	54132.97
Fry	Edward	WL - Admissions	Professional	50921.52	Garriott	Bruce	WL - Building Services -	Service	44613.78	Gilkey	Scott	WL - Operations & Mai	Management	69630.54
Fry	John	WL - SPS	Professional	74497.96	Garriott	Eileen	WL - PUSH	Support	32169.1	Gill	Armanda	WL - Libraries Admin	M/P Management	69935.36
Fry	Michelle	WL - Curriculum & Ins	Limited Term Lecture	55656.88	Garrison	James	WL - Aero & Astro	Faculty	148392.91	Gill	David	WL - Dept. of Economics	Faculty	304989.73
Fry	Ryan	WL - Ground Recharge Oper	Service	46928.31	Garrison	Michelle	WL - Public Health	Faculty	268124.64	Gill	Frank	WL - Facilities Operation	Professional	7850.62
Frye	Chelsea	WL - UR Administration	Support	9280.76	Garrison	Sarah	WL - Sm Annl Hosp Gen Adm	Support	258.29	Gillenwater	Kevin	WL - IT Student Solutions	Professional	84675.84
Frye	Dawn	WL - Ofc of International	Professional	55250.16	Garity	Colleen	WL - ICA Admin	M/P Management	90584.98	Gilles	Nicole	WL - Marketing & Medi	Professional	65369.52
Frye	Joanne	WL - Building Services -	Management	55244.3	Garity	Susan	WL - SPS	M/P Professional	42606.46	Gillespie Harmon	Caroline	WL - Vet Clinical Science	Clinical/Research	126942.38
Frye	Ryan	WL - Operations & Mai	Management	72045.36	Garrow	Tessa	WL - Engagement	Professional	65929.74	Gilliam	Brandon	WL - Ground Recharge Oper	Service	7893.1
Fryerson	LaTonya	WL - Academic Services	Professional	31887.74	Garton Krueger	Valery	WL - Ed-Academic Services	M/P Professional	72755.7	Gilliam	Patrick	WL - Operations & Mai	Service	55394.29
Frymier	Taylor	WL - Marketing & Comm	Professional	22104.89	Garvey	Jason	WL - Course Production	M/P Professional	73752.35	Gillingham	Justin	WL - Computer Science	Professional	72348.3
Fu	Lei	WL - Physics & Astronomy	Post Doc	47996.16	Garwood	Charles	WL - IT State	Professional	71029.56	Gillis	Rita	WL - Field Extension	Professional	51394.74
Fu	Xiaoyun	WL - EPCS	Continuing Lecturer	52664.51	Garwood	Tina	WL - Botany & Plant P	Service	46643.17	Gillcock	Jennifer	WL - Central Supply	Service	42655.2
Fu	Xingyu	WL - Engr Techn	Post Doc	33113.56	Garz	Jari	WL - Food Science	Professional	58243.98	Gillock	Richard	WL - Heat & Power	Faculty	70875.68
Fu	Zhaohui	WL - Mathematics	Post Doc	25879.36	Garza	Alma	WL - Sociology	Temporary	15000	Gillund	Andrew	WL - Campus Planning Arch	M/P Professional	107002.14
Fuehne	Joseph	WL - Polytechnic Columbus	Limited Term Lecture	8504.9	Casaway	Victoria	WL - Expanded Food &	Professional	22843.22	Gillund	Karin	WL - Educational Studies	Limited Term Lecture	8370.02
Fuerst	Travis	WL - Engr Techn	Clinical/Research	122800.22	Cascho	Kimberley	WL - SPS	M/P Professional	89438.64	Gilman	Jacenda	WL - Libraries Admin	Support	39030.08
Fues	Damien	WL - Ground Recharge Oper	Service	19314.23	Gast	Jonathan	WL - MedChem/Molecul Phar	Temporary	400	Gilman	Jordan	WL - Electrical & Com	Professional	55891.41
Fuji	Naoki	WL - MedChem/Molecul Phar	M/P Professional	88365.56	Gates	John	WL - Div of Diversity &am	Executive	285222.54	Gilman	Russell	WL - Distribution Systems	Service	78189.95
Fukada	Atsushi	WL - Language & Cult	Faculty	124034.94	Gatson	Brandon	WL - Procurement Services	M/P Professional	42600.85	Gilpin	Christopher	WL - EM - Core Facility	M/P Management	127516.68
Fulk	Brandon	WL - Const. Engr. & M	M/P Management	131081.88	Gaudette	Christopher	WL - ADDL	M/P Professional	14197.32	Gilpin	Sandra	WL - Nursing	Clinical/Research	125140.06
Fulk	Michelle	WL - Bursar	M/P Management	91815.66	Gautraud	Patrick	WL - Managerial Accountin	Professional	76449.9	Gilreath	John	WL - Field Extension	Professional	63760.98
Fulk-Bringing	Sherry	WL - Agronomy	Professional	72417.3	Gavia	Miltnia	WL - Business Law	Continuing Lecturer	80226.61	Gilstrap	Curt	WL - Communications	Limited Term Lecture	6000
Fulkerson	Caroline	WL - Vet Clinical Science	Clinical/Research	168469.99	Gavin	Rhonda	WL - IT Student Solutions	Professional	85765.2	Ginzle	Matthew	WL - Entomology	Faculty	177863.62
Fulkerson	Christopher	WL - Vet Clinical Science	Clinical/Research	158197.98	Gavin	Timothy	WL - Health & Kinesio	Faculty	264823.79	Giordano	Faith	WL - Student Experience	Professional	61989.9
Fulkerson	Michael	WL - South East ISBDC	Professional	58162.14	Gay	David	WL - PUSH	M/P Professional	182474.82	Gipson	Ethan	WL - Pharm Ptic	Resident	12504.69
Fuller	Aaron	WL - Food Dining	Service	26568.77	Gay	Perry	WL - Public Health - MHA	Limited Term Lecture	11289.54	Gipson	John	WL - Ofc of Provost Admin	M/P Management	172406.09
Fultz	Brian	WL - Fire Dept	Fire/Police BW Sal	88349.28	Gay	Stephanie	WL - Field Extension	Professional	18837.54	Gipson	Joshua	WL - Fire Dept	Fire/Police Mgmt.	92204.75
Fultz	Charles	WL - Science IT	Professional	74971.32	Gazo	Rado	WL - Forestry & Natural R	Faculty	166374.3	Girard	Tyler	WL - Political Science	Faculty	97892.69
Fultz	Kyle	WL - Disability Resource	Professional	34021.18	Gazova	Diana	WL - Institutional Data A	Professional	57951.22	Giri	Nandhini	WL - Computer Graphics Te	Faculty	125397.6
Fultz	Samuel	WL - Science IT	Service	42017.21	Gearlds	Kathryn	WL - Women's Basketball	M/P Management	600228.7	Giridhar	Arun	WL - Chem Engr	M/P Professional	102198.66
Fundator	Rachel	WL - Libraries Admin	Clinical/Research	93381.9	Gearner	Olivia	WL - Entomology	Post Doc	29112.87	Giron	Mia	WL - La Cours & Stude	Professional	17233.9
Funk	Larry	WL - Police Dept.	Temporary	3958.5	Geheb	Kendall	WL - Academic 1	Support	45760.39	Girouard	Linda	WL - Biological Sciences	M/P Management	56375.06
Funk	Melissa	WL - Multicultural Progra	Support	55104.04	Gehlhausen	Margaret	WL - ADDL	Service	51844.69	Giroux	Raymond	WL - Civil Engr	Visiting Faculty	25000.04
Funkhouser	Carol	WL - VP Information Tech	Support	47729.66	Gehlhausen	Sheri	WL - NCNC Admin	M/P Management	54110.66	Giroux	Rose	WL - Vet Clinical Science	Professional	59373.34
Funnell	Bethany	WL - Vet Clinical Science	Clinical/Research	131090.14	Gehres	Enrika	WL - Communications	Continuing Lecturer	62318.13	Gish	Hanna	WL - Capital Asset Manage	Support	14402.2
Fuqua	Kayla	WL - Sm Annl Hosp Gen Adm	Support	41339.45	Gehres	Keith	WL - Exploratory Studies	Limited Term Lecture	157991.13	Gitau	Margaret	WL - Ag & Biological	Faculty	140898.36
Furiya	Alvin	WL - Nutrition Science	Clinical/Research	96787.5	Gehring	James	WL - Police Dept.	Temporary	710.5	Givan	Robert	WL - Electrical & Com	Faculty	122197.68
Furniss	Wade	WL - Building Services -	Service	43683.62	Geideman	Cheyanne	WL - Purdue Center for Re	Professional	54641.4	Given	Krispn	WL - Entomology	Professional	56495.16
Furr	Amber	WL - ADDL	Support	20635.35	Geier	Peter	WL - Forestry & Natural R	Temporary	2100	Gkritza	Konstantina	WL - Civil Engr	Faculty	208789.91
Furr	Michael	WL - Hillenbrand Dining	Professional	26294.97	Geiger	Melissa	WL - State Egg Board	Professional	54222.6	Glass	David	WL - The Data Mine	M/P Management	119532.8
Furrer	Andrea	WL - School of IDS	Support	42033.65	Geiger	Todd	WL - Field Extension	Professional	73493.47	Glass	Morgan	WL - Discovery Park Admin	Professional	189.62
Furrer	Brooke	WL - Pharmacy Admin	Support	50240.62	Geisse	Michelle	WL - Expanded Food &	Professional	11250	Glassmaker	Nicholas	WL - Birk Nanotechnology	M/P Professional	108292.92
Furrer	William	WL - Capital Asset Manage	M/P Professional	86268.26	Geisler	Lisa	WL - Accounting Svcs	Professional	62213.58	Gleghorn	Virginia	WL - MEP	M/P Management	167426.26
Furry	John	WL - Capital Asset Manage	M/P Professional	131047.25	Geiji	Rohan	WL - Aero & Astro	M/P Professional	105038.22	Gleich	David	WL - Computer Science	Faculty	269319.9
Furstenberg	Andrew	WL - Course Production	Professional	43647.48	Gelbard	Heather	WL - Women's Softball	Professional	31323.07	Glenn	Amy	WL - CoE Admin	M/P Professional	91108.02
Furnter	Celeste	WL - STAT Consulting	Professional	78703.44	Gelfand	Johanna	WL - Biomedical Eng	Professional	80541.7	Glenn	Billie	WL - Shelbyville Center	Management	54148.82
Furze	Morgan	WL - Botany & Plant P	Faculty	118773.28	Gelfand	Saul	WL - Electrical & Com	Faculty	152785.75	Glick	Jennifer	WL - IT End User Experien	Professional	72319
Gaarder	Renee	WL - CoLA Admin	Professional	58700.26	Gelvin	Stanton	WL - Biological Sciences	Faculty	225670.14	Giddlen	Amanda	WL - SPS	Professional	51660.42
Gabbard	Daniel	WL - Field Extension	M/P Professional	76429.02	Gemmecke	Tari	WL - Infrastructure	Support	52796.81	Giddlen	Austin	WL - Biomedical Eng	Professional	56037.2
Gabbard-Rocha	Robert	WL - Language & Cult	Professional	42801.9	Gencaslan	Aybala	WL - Chem Engr	Post Doc	53036.04	Giltz	Barbara	WL - Tennis Operations	Temporary	8635.11
Gabl	Jason	WL - Aero & Astro	Professional	87034.16	Gendron	Brittni	WL - Field Extension	Professional	61453.92	Giltz	Laura	WL - Women's Tennis	M/P Management	147422.13
Gable	Julia	WL - School of Business A	Support	49025.91	Geng	Yuan	WL - Botany & Plant P	Post Doc	25652.59	Glotzbach	Cheryl	WL - Marketing & Medi	Professional	80457.86
Gabriel	Jarrett	WL - Ground Recharge Oper	Service	16192.87	Gentry	John	WL - Psychological Scienc	Service	40199.62	Glotzbach	Janet	WL - Career Success	Professional	49668.36
Gabriele	Maria	WL - Global Programs	Professional	71594.88	Gentry	Michelle	WL - Academic 3	Support	55969.89	Glotzbach	Ronald	WL - Computer Graphics Te	Faculty	83462.27
Gabrielov	Amina	WL - Language & Cult	Continuing Lecturer	56497.89	Gentry	Scott	WL - ADDL	Service	43821.38	Glover	Aimee	WL - Pharmacy Admin	Support	14253.99
Gabrielov	Andrei	WL - Mathematics	Faculty	188134.45	George	Judy	WL - Nutrition Science	Professional	59539.26	Glover	Clifford	WL - Agronomy	Service	38418.71
Gackle	Leslie	WL - Expanded Food &	Service	31708.8	George	Sarah	WL - Const Mgmt Tech	Clinical/Research	122481.96	Glover	John	WL - Police Dept.	Temporary	4800.25
Gad	Kaylee	WL - Computer Science	Support	25298.27	George-Friedman	Karen	WL - CoEduc Admin	Professional	67514.56	Glubokov	Andrey	WL - Mathematics	Clinical/Research	95380.41
Gadi	Ranjith	WL - Chemistry	Post Doc	41329.61	Georgi	Emily	WL - Expanded Food &	Service	14280	Goad	Antonia	WL - Operations & Mai	Service	32744.84
Gagen	Geoffrey	WL - Building Services -	Service	55451.88	Gephart	Jay	WL - Purdue Bands & O	Faculty	205067.5	Goad	Bruce	WL - HTM Food Service Rch	M/P Management	72516.78
Gaha	Ula	WL - Black Cultural Cente	Professional	61569.96	Gephart	Raymond	WL - Student Flight Instr	Continuing Lecturer	89830.95	Goad	Jennifer	WL - Regensief	Professional	50876.94
Gaines	Daniel	WL - DSB Marketing &	M/P Professional	93869.4	Gerald	Maggie	WL - Registrar	Professional	70761.56	Goble	Atheena	WL - Windsor Dining	Service	641.18
Gaither	Karen	WL - Academic 1	Support	38927.33	Gerard	Gregory	WL - Building Services -	Service	4079.6	Goble	Brooke	WL - Field Extension	Professional	56866.2
Galarza Tohen	Beatriz	WL - Eng. Education	Visiting Faculty	43482.81	Gerber	Alisan	WL - PL&CE	Limited Term Lecture	6000.01	Gobreski	Dale	WL - Capital Asset Manage	M/P Professional	60079.92
Galema	Deana	WL - Animal Care & Us	Support	4525.07	Gerber	Corey	WL - Agronomy	Clinical/Research	127319.76	Gochenour	Gregory	WL - IT End User Experien	Service	

Page 14 2023 PURDUE SALARIES, THE EXPONENT, MONDAY, MARCH 4, 2024														
Gomez	Ebelin	WL - Latino Cultural Cent	Professional	25592.41	Gray	Ellen	WL - Vet Teaching Hospita	Service	10007.22	Guadarrama	Kelsey	WL - Field Extension	Professional	68365.5
Gomez	Luis	WL - Electrical & Com	Faculty	156403.77	Gray	Halima	WL - Marketing & Medi	Professional	65817.36	Guan	Shanyue	WL - Const Mgmt Tech	Faculty	104520.82
Gomez Diaz	Hector	WL - Mechanical Engineeri	Faculty	196802.03	Gray	Jeffery	WL - Electrical & Com	Visiting Faculty	42780.96	Guan	Wenjing	WL - Hort/Landscape Archi	Clinical/Research	133281.28
Gomez Zapata	Paula	WL - Botany & Plant P	Post Doc	41989.11	Gray	Jennifer	WL - Chem Engr	Professional	71972.88	Guan	Yinyang	WL - Graduate Programs	Limited Term Lecture	3000
Gomez-Lavin	Javier	WL - Philosophy	Clinical/Research	108784.79	Gray	Jill	WL - Building Services -	Management	53389.86	Guariniello	Cesare	WL - Aero & Astro	M/P Professional	105917.1
Gondhalekar	Ameya	WL - Entomology	Clinical/Research	111653.38	Gray	Julieann	WL - Field Extension	M/P Management	126038.04	Guberman	Daniel	WL - Center for Instructi	M/P Professional	93165.27
Gong	Boxi	WL - Health Sciences	Temporary	4496	Gray	Kevin	WL - EAPS	Visiting Faculty	31266.15	Gudehus	Hilmar	WL - Vet Medicine Admin	Clinical/Research	210046.29
Goni Cortes	Joaquin	WL - Industrial Engineeri	Faculty	172041.73	Gray	Kyle	WL - Purdue Ag Center	Service	54495.18	Guenin	Jon	WL - Energy & Utilities	M/P Professional	115405.36
Gonzalez	Joshua	WL - Chem Engr	Support	45829.31	Gray	Laura	WL - SPS	M/P Management	101079	Guerra Long	Rosalba	WL - CoEduc Admin	Professional	52991.4
Gonzalez	Leticia	WL - Building Services -	Service	40818.08	Gray	Leslie	WL - Administrative Servi	Support	32960	Guerrero	Betty	WL - Chem Engr	Professional	80431.2
Gonzalez	Louis	WL - Chemistry	Temporary	28782.25	Gray	Ryan	WL - Biological Sciences	Fellowship Pre Doc	20677.27	Guerrero	Jerry	WL - Engineering IT	M/P Management	78417.51
Gonzalez	Lucina	WL - Shelbyville Center	Service	42789.54	Gray	Shelley	WL - Academic 2, Research	Support	49727.38	Guerrero	Macarena	WL - VP for Teaching &	Professional	7537.72
Gonzalez	Marcial	WL - Mechanical Engineeri	Faculty	162607.23	Gray	William	WL - History	Faculty	119683.7	Guerware	L Houssaine	WL - Language & Cult	Continuing Lecturer	5101.83
Gonzalez Mendoza	Antonia	WL - Building Services -	Service	34837.81	Gray-Bulington	Julie	WL - Building Services -	Service	119683.7	Gulley	Skyler	WL - Basic Mech Sci	Service	37254.35
Gonzalvo	Jasmine	WL - Pharm Ptic	Clinical/Research	174290.88	Greathouse	William	WL - Psychological Scienc	Faculty	189477.42	Gul	Walter's Golf	WL - Women's Golf	Professional	32289.23
Gooch	Geoffrey	WL - Hall of Music	M/P Professional	75531.3	Greear	Rhonda	WL - Mechanical Engineeri	M/P Management	32591.08	Guldenbecher	Daniel	WL - Mechanical Engineeri	Faculty	57703.29
Gooch	Jordan	WL - Chief of Staff Admin	Professional	78674.04	Greeek	Angela	WL - Benefits	Service	41822.42	Guilford	Corey	WL - OSB Career Services	Professional	21519.72
Good	Aissa	WL - Cab Operating	M/P Management	132378.6	Greeley	Jeffrey	WL - Chem Engr	Faculty	220378.26	Guillen	William	WL - Building Services -	Service	32657.4
Good	Becky	WL - Nursing	Clinical/Research	3025.42	Green	Aaron	WL - Engineering IT	Professional	48901.09	Guinich	William	WL - Facilities	Service	59928.16
Good	Ryan	WL - Ag Economics	Professional	66939.66	Green	Brad	WL - Ground Recharge Oper	Service	31361.1	Guinn	Melissa	WL - Academic 2, Research	M/P Management	100769.98
Gooden	Lu Ann	WL - Libraries Admin	Support	36417.69	Green	Daniela	WL - Engineering IT	Service	46763.9	Gul	Roha	WL - Aero & Astro	Fellowship Pre Doc	13768.32
Gooden	William	WL - Earhart Dining	Service	32656.52	Green	David	WL - Building Services -	Service	4626	Gulaghayev	Sadig	WL - IT End User Experien	M/P Management	88087.98
Goodfellow	Jamie	WL - iCA Admin	Professional	82817.34	Green	Janet	WL - Nutrition Science	Temporary	13216	Gulati	Kajal	WL - Ag Economics	Faculty	103696.12
Goodhart	Sandor	WL - English	Faculty	2737.9	Green	Kara	WL - Registrar	Professional	56629.63	Gulbranson	Janine	WL - Ag Benefits	Professional	72082.92
Goodin	Michelle	WL - Oic of Grad Admissio	Professional	61516.46	Green	Leopold	WL - Biomedical Eng	Faculty	143893.14	Gulen	Huseyin	WL - Finance	Faculty	563955.15
Goodlett	Nicholas	WL - Engineering IT	Professional	68061.46	Green	Lexi	WL - Sm Anml Hosp Gen Adm	Support	34507.02	Gulick	Melissa	WL - Oic of VP Stu Life	Professional	55804.94
Goodman	Kyle	WL - Police Dept.	Temporary	598.5	Green	Paula	WL - Academic 2, Research	Support	38584.53	Gulker	Alexander	WL - Health and Human Sci	Service	49303.9
Goodman	Theodore	WL - Accounting	Faculty	282264.33	Green	Sara	WL - Lg Anml Hosp Gen Adm	Service	50226.35	Gulke	Jill	WL - Psychological Scienc	Continuing Lecturer	90829.81
Goodrich	Allyson	WL - Oic of VP Stu Life	M/P Professional	102158.1	Green	Shayne	WL - Lg Anml Hosp Gen Adm	Service	26760.97	Gumaelius	Luke	WL - Honors College Admin	Professional	23537.6
Goodrich	Negin Hosseini	WL - PlaCE	Continuing Lecturer	49408.32	Green	Theresa	WL - Regulatory Affairs A	Professional	56661.51	Gunaratra	Nilupa	WL - Public Health	Faculty	123502.82
Goodrum	John	WL - Parking Facilities	Service	31996.64	Green	Zachariah	WL - Engineering IT	Service	43759.81	Gunderson	Katherine	WL - IT Research Computin	Professional	59251.38
Goodsell	Johnathan	WL - Com, Mgt & Sim C	M/P Management	143724.84	Greenan	Diane	WL - Curriculum & Ins	Faculty	140389.63	Gundlach	Ellen	WL - College Administrati	M/P Professional	111196.6
Goodwin	Andrew	WL - Residential Housing	M/P Management	96765.24	Greenberg	James	WL - Ag Sciences Educ &am	Faculty	40807.63	Gundrum	Nathan	WL - BCM DE	Limited Term Lecture	9500.01
Goodwin	Daphne	WL - Polytechnic Indianap	Limited Term Lecture	4337.94	Greenberg	Eric	WL - Police Dept.	Police Hourly	89852.16	Gunion	Brenda	WL - Anthroplology	Support	56149.09
Goodwin	Heather	WL - The Data Mine	M/P Professional	5001.24	Greenberg	Lisa	WL - Academic 1	Support	38996.29	Gunn	Megan	WL - Forestry & Natural R	Professional	58603.98
Goodwin	Kamra	WL - Strategic Comm	Professional	68761.15	Greene	Brian	WL - Athletics Facilities	Service	38986.77	Gunstra	Diane	WL - Curriculum & Ins	Continuing Lecturer	30698.17
Goodwin	Madlin	WL - Office of Undergrad	Fellowship Pre Doc	6420	Greene	Christopher	WL - Physics & Astronomy	Faculty	379812.88	Guo	Haixian	WL - Earhart Dining	Service	37842.49
Goodwin Bowman	Amanda	WL - Ed-Academic Services	Professional	68677.44	Greene	Jacquelyn	WL - WL TSS Housing	Support	31969.2	Guo	Hongcheng	WL - EAPS	Post Doc	50018.04
Goonewardene	Lora	WL - Undergrad Educ	Professional	49161.26	Greene	John	WL - Ground Recharge Oper	Service	46721.37	Guo	Ni	WL - Hall of Music	Temporary	1619.96
Gopalakrishnan	Robert	WL - TAP/MEP	M/P Management	142257.64	Greene	John	WL - Communications	Faculty	115115.36	Guo	Qi	WL - SPS	Professional	6296.3
Gopalkrishnan	Sangeetha	WL - Curriculum & Ins	M/P Management	4024.6	Greene	Kelly	WL - Facilities	Service	38126.4	Guo	Runze	WL - Electrical & Com	Faculty	159808.03
Goppert	James	WL - Aero & Astro	M/P Professional	98395.6	Greene	Logan	WL - Vet Teaching Hospita	Service	9812.49	Guo	Wenbo	WL - Agronomy	Faculty	21530.92
Gordner	Alexander	WL - Polytechnic Statewid	Limited Term Lecture	4337.95	Greene	Mike	WL - Capital Asset Manage	Professional	2577.93	Gupta	Zherui	WL - Computer Science	Faculty	19048.76
Gordon	Alexander	WL - Purdue Research Foun	PAAPRF/Poly Tech	3917.4	Greene	Steven	WL - Distribution Systems	Service	20888.47	Gupta	Pallavi	WL - Aero & Astro	Clinical/Research	35579.81
Gordon	Austin	WL - Police Dept.	Temporary	3836	Greene	Taylor	WL - Facilities	Temporary	1955.72	Gupta	Sumet	WL - Global Eng Programs	M/P Management	123217.21
Gordon	Bradley-Jacob	WL - Health and Human Sci	M/P Management	63567.03	Greene	Theresa	WL - WL MRDH Housing	Support	30787.47	Gupta	Shveshika	WL - Electrical & Com	Faculty	187875.46
Gordon	James	WL - Communications	Limited Term Lecture	6000	Greene	Troy	WL - Police Dept.	Temporary	2679.25	Gupta	Viay	WL - Chemistry	Fellowship Pre Doc	19978.83
Gordon	Joyce	WL - Building Services -	Service	34785.01	Greener	Janette	WL - Center Prgm Entp Inn	M/P Professional	88340.61	Gupta	Carolyn	WL - Electrical & Com	Faculty	266320.23
Gordon	Laura	WL - SPS	Professional	62591.76	Greenwell	Charma	WL - SLHS Speech Clinic R	Clinical/Research	102965.7	Gurevitch	Jessica	WL - Vet Clinical Science	Faculty	145414.74
Gordon	Lee	WL - Academic Affairs	Professional	47013.3	Greenwood	Cody	WL - Executive Education	Limited Term Lecture	7499.97	Gurk	Amanda	WL - Forestry & Natural R	Faculty	260276.79
Gordon	Preston	WL - Men's Football	Professional	103984.69	Greenwood	Donald	WL - Police Dept.	Temporary	980	Gurnell	Carrie	WL - Aero & Astro	Professional	38350.5
Gordon	Susan	WL - Hospitality & To	Faculty	116391.58	Greer	Justin	WL - Purdue Systems Secur	M/P Management	148796.25	Gusev	Dmitri	WL - Women's Volleyball	Faculty	60880.64
Gordon	Thomas	WL - Men's Football	Professional	3557.98	Gregg	Karen	WL - Polytechnic Statewid	Limited Term Lecture	12671.91	Gustafson	Lavonne	WL - Polytechnic Columbus	Professional	106522.73
Gordon-Releford	Michelle	WL - Field Extension	Professional	23104.7	Gregory	Adyson	WL - Campus Planning Arch	Temporary	2768.5	Gustafson	Marty	WL - Chemistry	Professional	16166.74
Gore	Jay	WL - Mechanical Engineeri	Faculty	254950.61	Gregory	Courtney	WL - Student Experience	Professional	55891.5	Guthrie	Trudy	WL - Marketing & Comm	M/P Professional	192698.74
Gorenstein	Lev	WL - IT Research Computin	Professional	68921.73	Gregory	Emjai	WL - EAPS	Support	42376.76	Gutierrez	Gabriela	WL - Purdue Bands & O	Professional	60044.8
Gorin	Anne	WL - New Program Developm	Professional	71934.06	Gregory	Kelsey	WL - Compensation	Professional	45341.99	Gutierrez	Maria	WL - Building Services -	Service	34646.95
Gorka	Yolanda	WL - Expanded Food & S	Service	32973.6	Gregory	Linda	WL - Exploratory Studies	M/P Management	129188.22	Gutierrez	Petra	WL - Building Services -	Service	35727.65
Gorman	Diane	WL - Admissions	Support	37830.96	Gregory	Traci	WL - SPS	Support	14699.54	Gutierrez	Michelle	WL - Windor Dining	Service	28953.96
Gormley	David	WL - Electrical & Com	Professional	39484.77	Grewe	Amanda	WL - Disability Resource	M/P Management	18699.54	Gutman	Angela	WL - SLHS Speech Clinic R	Clinical/Research	123047.04
Gorr	Wyatt	WL - Building Services -	Service	32988.31	Grnier	Madison	WL - Lg. Animal Medicine	Service	25879.58	Guttu	Bekuma	WL - Work-Life & the Fute	Support	40926.34
Gorv	Sylvan	WL - Engineering IT	Professional	62798.32	Gresham-Miller	Vanessa	WL - Academic 2, Research	Support	38206.44	Gutwein	Linda	WL - Engineering IT	M/P Management	79984.66
Gosewehr	Janis	WL - Forestry & Natural R	Support	4797.83	Gretnocord	Bryan	WL - Agronomy Farm	Service	41683.57	Gutwein	Cindy	WL - Mathematics	Limited Term Lecture	10328.05
Gosney	Mark	WL - IT End User Experien	Service	45928.27	Gretnocord	Sara	WL - Business Partnership	Professional	63767.28	Guy	Mason	WL - Benefits	Professional	67413.9
Gosney	Cristy	WL - Career Success	Professional	58887.24	Gretnocord-Steiner	Jessica	WL - SPS	M/P Professional	63407.76	Guy	Alexandria	WL - IT End User Experien	Service	44282.29
Gosney	John	WL - College Administrati	M/P Professional	141866.72	Greulach	Mackenzie	WL - SLHS	Fellowship Pre Doc	1415	Guyton	Guzey	WL - Women's Basketball	Professional	117210.35
Gosney	Michael	WL - Purdue New Moves Pla	Professional	59161.88	Greulach	Samantha	WL - Ag & Biological	Professional	8587.66	Guzman	Siddha	WL - Curriculum & Ins	Faculty	151844.74
Gosselin	Gregory	WL - EAPS	Fellowship Pre Doc	310.42	Greybar	Shiela	WL - Field Extension	Professional	5674.14	Guzman	Angelica	WL - Agricultural Communi	Professional	67550.88
Gosselt	Allison	WL - PBA - Animal Surgery	Service	3474.82	Gribbins	Haley	WL - Animal Science Farm	Service	11582.86	Guzman	Lilian	WL - Veterinary Dining	Service	34422.29
Gotham	Douglas	WL - PBA - Animal Surgery	M/P Management	34701.57	Gribnikov	Michael	WL - Biological Sciences	Faculty	163184.63	Guzman	Rubi	WL - On the Go	Service	25693.95
Gottway	Na	WL - Ruff School of Desi	Professional	44559.18	Griber	Nurberly	WL - Limited Term Lecture	Service	7739.96	Guzman	Viviana	WL - Field Extension	Professional	34391.78
Gou	Na	WL - Research Instrumenta	Professional	75231.86	Griber	Robert	WL - Electrical & Com	Service	42882.17	Gwak	Hyogyeong	WL - Mechanical Engineeri	Post Doc	39604.3
Gouldie	Timothy	WL - Student Flight Instr	Continuing Lecturer	26016.87	Griffel	William	WL - Purdue Musical Organ	M/P Management	152048.28	Gwin	Leah	WL - Nursing	Continuing Lecturer	81567.89
Gough	Erik	WL - IT Research Computin	M/P Professional	115897.54	Griffin	Dale	WL - Curriculum & Ins	Limited Term Lecture	804.94	Gwin	William	WL - CoE Admin	M/P Management	11266.88
Goulette	Kearstynn	WL - Registrar	M/P Management	75140.98	Griffin	Jeffrey	WL - Polytechnic Kokomo	Faculty	165164.34	Gwin	Wilson	WL - Pharmacy	M/P Management	58086.48
Gounder	Rajamani	WL - Chem Engr	Faculty	228274.05	Griffin	Leigh	WL - TAP/MEP	Professional	89156.7	Gyure	Matthew	WL - Daniels School of Bu	Professional	68593.03
Gouri Prabhakar	Unknown	WL - EAPS	Clinical/Research	83192.09	Griffin	Terrri	WL - Operations & Mai	Support	38948.22	Ha	Kyung	WL - Mathematics	Post Doc	15128.22
Gourley	Matthew	WL - Infrastructure Servi	Professional	78089.46	Griffin	Tyler	WL - Forestry & Natural R	Limited Term Lecture	7999.99	Haag	Sara	WL - Field Extension	Professional	64835.94
Gouwens	David	WL - SATT	Continuing Lecturer	72984.57	Griffith	Amanda	WL - Academic 1	Professional	72374.7	Haan	Rhonda	WL - Ag Research and Grad	Professional	50879.65
Gouwens	Matthew	WL - Purdue Promise	Professional	27023.4	Griffith	Charmaine	WL - Ruff School of Desi	Limited Term Lecture	3959.98	Haan	Scott	WL - Academic Programs	Support	49963.77
Gowind Kumar	Vivek	WL - MedChem/Molecul Phar	Post Doc	49999.07	Griffith	Glen	WL - Building Services -	Service	33975.82	Haan-Cloud	Angela	WL - CoE Admin	Professional	63798.36
Govindaraju	Rao	WL - Civil Engr	Faculty	326308.5	Griffith	Gorman	WL - Wiley Dining	Service	25573.2	Haas	Christian	WL - Operations & Mai	Service	33532.68
Goysich	Sarah	WL - Meredith South Opera	Support	37659.69	Griggs	Aimee	WL - Academic Affairs	Professional	52529.82	Haas	Kevin	WL - Athletic Computing	Service	51516.15
Grable	Carey	WL - Field Extension	Professional	61407.6	Griggs	Cynthia	WL - Financial Aid	Professional	52240.62	Haas	Megan	WL - Entomology	Professional	23758.4
Grabner-Hagen	Melissa	WL - Educational Studies	Limited Term Lecture	16525.69	Grigorescu	Elena	WL - Computer Science	Faculty	185641.81	Habben	Steven	WL - Const Mgmt Tech	Limited Term Lecture	7999.99
Graddy	Mandi	WL - Expanded Food & S	Service	2700	Grillos	Tara	WL - Political Science	Faculty	93640.5	Haberer	Nina	WL - La Couns & Stude	Professional	56899.62
Grady	Carlotta	WL - Building Services -	Management	53889.86	Grimes	Alexandra	WL - Ford Dining	Service	34907.67	Haberlin	Donald	WL - Ag & Biological	Temporary	3193
Graef	Holly	WL - Student Experience	Professional	46805.16	Grimes	Brian	WL - OSB Marketing &	Professional	66811.16	Haberzette	Mickie	WL - Infrastructure Servi	Professional	96818.04
Graf	Danielle	WL - Public Health	Support	11164.65	Grimes	Lynn	WL - Academic 2, Research	M/P Professional	72652.32	Habib	Ayman	WL - Civil Engr	Faculty	299105.23
Graf	Pamela	WL - Mechanical Engineeri	Professional	66055.12	Grimes	Susan	WL - Research Development	M/P Professional	101716.14	Habib	Suzy	WL - Academic 1	Support	24663.28
Geoffrey	Geoff	WL - Const. Engr. & M	Continuing Lecturer	88606.76	Grimes	Tiffini	WL - ICA Admin	M/P Management	309037.16	Habibimatin	Meisam	WL - Biomedical Eng	Post Doc	70059.93

Haley	Andrea	WL - Men's Football	Professional	516280.65	Hardy	Susan	WL - Biomedical Eng	Service	58601.02	Hausman	John	WL - Chemistry	Temporary	3199.33
Haley	Benjamin	WL - CoE Admin	M/P Professional	106839.48	Hare	Blair	WL - Agronomy	Temporary	416	Haviarova	Eva	WL - Forestry & Natural R	Faculty	151603.46
Hall	Beth	WL - Agronomy	M/P Professional	163647.3	Hargitt	David	WL - Operations & Mai	Service	1797.72	Havics	Andrew	WL - Health Sciences	Limited Term Lecture	9500.04
Hall	Brian	WL - Communications	Limited Term Lecture	10875	Hargrove	Kortney	WL - CoLA Admin	Support	40563.1	Haville	Taylor	WL - Dean of Students	Professional	52185.24
Hall	Caillin	WL - Lg Anml Hosp Gen Adm	Service	23189.64	Harker	Rachel	WL - Vet Teaching Hospita	Support	43812.53	Hawes	Matthew	WL - Infrastructure Servi	Professional	84333.2
Hall	Cherise	WL - Enrollment Mgmt	Executive	240385.58	Harlan	Richard	WL - Birk Nanotechnology	Professional	86918.7	Hawes	Pamela	WL - Field Extension	Support	36338.17
Hall	Christopher	WL - Operations & Mai	Service	69216.47	Harley	Brian	WL - Study Abroad Admin	M/P Management	150516.72	Hawk	Shelley	WL - PUSH	Support	40870.57
Hall	Danny	WL - Academic 1	Professional	65668.23	Harlow	Joshua	WL - Engineering IT	M/P Management	95118.46	Hawkins	Evan	WL - Administrative Servi	M/P Management	31439.1
Hall	Gregory	WL - MEP	Professional	16848.25	Harlow	Julia	WL - Registrar	Post Doc	95131.16	Hawkins	Hilary	WL - Field Extension	Professional	35692.12
Hall	Hanna	WL - Admissions	M/P Management	63257.86	Harlow	Katlynn	WL - Animal Sciences	Post Doc	3803.8	Hawkins	Laura	WL - Vet Clinical Science	Faculty	164971.32
Hall	Hanna	WL - Biochemistry	Clinical/Research	88221.3	Harlow	Stanley	WL - Engineering IT	Professional	104233.15	Hawkins	Patrick	WL - Nursing	Clinical/Research	100175.34
Hall	Homier	WL - Dept. of Economics	Limited Term Lecture	50877.32	Harlow	Tricia	WL - Registrar	Professional	72236.22	Hawkins	Shane	WL - IT Student Solutions	Professional	76340.16
Hall	Jennifer	WL - Communications	Continuing Lecturer	113857.91	Harman	Alison	WL - Athletics Facilities	Service	43819.61	Hawkins-Wilding	Mary	WL - Academic Student Ser	M/P Management	114610.15
Hall	John	WL - IT End User Experien	Professional	63438.25	Harmeson	James	WL - Honors Communication	Professional	50678.59	Haworth	Melissa	WL - Academic 1	Support	38893.95
Hall	Joshua	WL - Science IT	Service	42473.67	Harmeson	Susan	WL - Communications	Limited Term Lecture	3915.01	Hay-Bishop	Amey	WL - ISS Fees	Support	45383.7
Hall	Katie	WL - SLHS	Professional	17041.8	Harmeson	Thomas	WL - Hall of Music	M/P Professional	78611.52	Hayden	Anthony	WL - Procurement Services	Support	47195
Hall	Kennedy	WL - CoE Admin	Professional	20815.74	Harmeyer	Adriana	WL - Libraries Admin	Clinical/Research	88190	Hayden	Laura	WL - IT End User Experien	Service	47468.02
Hall	Mark	WL - Biochemistry	Faculty	142004.87	Harmeyer	Neal	WL - Libraries Admin	Clinical/Research	103316.36	Hayden	Mary	WL - Clinical Pathology	Temporary	9106.2
Hall	Mekyna	WL - Ctr for Paralysis Re	Service	142020.45	Harmon	David	WL - CoE Admin	Service	36217.53	Hayden	Vincent	WL - Hort/Landscape Archi	Continuing Lecturer	30998.19
Hall	Michael	WL - Operations & Mai	Service	45876.37	Harmon	Joshua	WL - Civil Engr	Fellowship Pre Doc	7918.38	Hayden	Andrea	WL - Equipment Room	Professional	52919.92
Hall	Shelley	WL - Admissions	Support	31339.08	Harmon	Shelley	WL - Sm Anml Hosp Gen Adm	Service	54982	Hayes	Brice	WL - Libraries Admin	Faculty	72733.69
Hall	Tanya	WL - Field Extension	M/P Professional	89478.72	Haro Gonzalez	Luis	WL - SVM Computer Network	Support	8432	Hayes	Jeremy	WL - Capital Asset Manage	M/P Professional	28916.06
Hall	Teresa	WL - SPS	Professional	54876	Harpenau	Stephanie	WL - ICA Admin	Professional	60705.64	Hayes	Trevor	WL - Fire Dept	Fire/Police BW Sal	85047.05
Hall	Vernetta	WL - Building Services -	Service	34621.81	Harper	Cecelia	WL - Business Law	Continuing Lecturer	76292.25	Hayes	Justin	WL - Police Dept.	Temporary	1963.5
Hallenbeck	Christopher	WL - IT End User Experien	Service	45118.16	Harper	Connie	WL - Hall of Music	Temporary	1473.39	Hayna	Andrelia	WL - Vet Clinical Science	Clinical/Research	125625.9
Hallett	Drew	WL - Marketing and Commun	Professional	84327.66	Harper	Haley	WL - Purdue Institute for	Service	53660.41	Haynes	Debra	WL - Building Services -	Service	10327.5
Hallett	Judy	WL - Purdue Institute for	M/P Professional	96488.88	Harpur	Brock	WL - Entomology	Faculty	124427.72	Haynes	Jennifer	WL - Bursar	Support	36335.98
Hallett	Steven	WL - Hort/Landscape Archi	Faculty	148231.89	Harrell	Graham	WL - Men's Football	Professional	1000737.5	Haynes	Kyle	WL - Field Extension	Professional	58290.58
Halpin	Amber	WL - Eng. Education	Temporary	4620	Harrell	Jason	WL - Operations & Mai	Service	8218.86	Haynes	Linda	WL - Political Science	Faculty	120205.95
Halpin	Kenneth	WL - ICA Admin	M/P Management	310630.03	Harrell	Joanna	WL - Undergrad Educ	Professional	46826.7	Haynes	Robert	WL - English	Continuing Lecturer	81239.55
Halsema	Deirdre	WL - Academic 2, Research	Support	35920.27	Harrell	Sascha	WL - Polytech Admin	M/P Professional	134169.6	Haynes	Cindey	WL - State Eng Board	Professional	60605.54
Halsema	Michelle	WL - Delphi Dept	Service	15598.99	Harrell	Stephanie	WL - Finance and Business	Temporary	6847	Hays	Lauren	WL - Eng. Education	Support	85273.79
Halter	Kris	WL - IT Student Solutions	Professional	62894.9	Harringer	Charla	WL - Windsor Dining	Service	35183.18	Hays	Benjamin	WL - Chem Engr	Support	39351.41
Halterman	Kathleen	WL - Finance and Business	Support	29250.16	Harringer	Frank	WL - Windsor Dining	Support	28065.41	Hayward	Robin	WL - Wiley Dining	Service	4791.04
Ham	Sarah	WL - Executive Education	M/P Management	111807.94	Harringer	Katy	WL - VPR Lab Animal Progr	Service	43041.28	Haywood	Deborah	WL - Registrar	Support	42533.76
Ham	Terry	WL - Undergrad Educ	Professional	35894.72	Harrington	Alexander	WL - WL WIND RA	M/P Management	65533.12	Hayworth	Tony	WL - Men's Basketball	Support	26257.44
Hamad-Zahonero	Nuur	WL - Language & Cult	Continuing Lecturer	62365.77	Harrington	Claude	WL - Electrical & Com	Service	67280	Hazbun	Alison	WL - MedChem/Molecul Phar	Faculty	124795.35
Hamaker	Amanda	WL - SPS	M/P Management	127794.84	Harrington	Michael	WL - Building Services -	Service	3308.61	Hazlett	Ann	WL - Health & Kinesio	Professional	28645.33
Hamaker	Henry	WL - Food Science	Faculty	348114.02	Harrington	Allison	WL - Education IT	M/P Professional	79403.52	Hazlett	Darrell	WL - ICA Admin	Temporary	37300.85
Hamann	Henry	WL - Chemistry	Post Doc	46556.59	Harris	Carrie	WL - IT Business Solution	M/P Professional	85396.62	Hazlett	Anne	WL - Government Relations	Temporary	65601.84
Hamblin	Sabrina	WL - Marketing & Medi	Professional	8800.66	Harris	Elizabeth	WL - Undergrad Educ	Professional	47992.09	Hazlett	He	WL - Electrical & Com	Post Doc	213244.98
Hambrusch	Susanne	WL - Computer Science	Faculty	142802.08	Harris	Isaac	WL - Nursing	Professional	20660.45	He	Juan	WL - Sociology	Professional	51614.15
Hamdani	May	WL - Regulatory Affairs A	M/P Professional	68294.49	Harris	Jarrard	WL - Purdue Bands & O	Faculty	162882.34	He	Liang	WL - Computer Graphics Te	Faculty	106957.06
Hamelman	Camille	WL - Electrical & Com	Support	35552.26	Harris	Jason	WL - Health Sciences	Faculty	213966.18	He	Ming	WL - MedChem/Molecul Phar	Professional	47889.06
Hamilton	Amy	WL - Graduate Programs	Professional	54693.17	Harris	Jordan Taylor	WL - Chemistry	Support	26582.6	He	Qihong	WL - MedChem/Molecul Phar	Faculty	132360.36
Hamilton	Bryce	WL - Police Dept.	Temporary	2418.5	Harris	Kevin	WL - Academic 2, Research	Professional	62117.1	He	Qixin	WL - Health Sciences	Faculty	94453.12
Hamilton	Grady	WL - Human Development an	Service	16060.29	Harris	Kimberly	WL - Promotions/Marketing	Support	49153.9	Heacock	Derek	WL - Biological Sciences	Faculty	94453.12
Hamilton	Holly	WL - PLACE	Support	19596.8	Harris	Leonard	WL - Philosophy	Faculty	152084.07	Heacock	James	WL - Operations & Mai	Service	51663.93
Hamilton	Jamie	WL - Police Dept.	Service	57450.51	Harris	Michael	WL - Operations & Mai	Service	60124.98	Headworth	Spencer	WL - Athletics Facilities	Faculty	39467.93
Hamilton	Linda	WL - Building Services -	Service	34747.57	Harris	Michael	WL - Chem Engr	Faculty	246524.9	Healy	Charles	WL - Sociology	Faculty	116090.62
Hamilton	Makayla	WL - Animal Facilities CM	Service	10793.89	Harris	Naomi	WL - Finance and Business	Professional	8109.36	Healy	Lori	WL - Athletic Communicati	Professional	54883.03
Hamilton	Matthew	WL - Forestry & Natural R	Professional	45207.54	Harris	Natasha	WL - Science Diversity	Professional	68670.48	Healy	Diana	WL - WL WIND Housing	Support	32378.22
Hamilton	Theresa	WL - Hospitality & To	Clinical/Research	68822.87	Harris	Teresa	WL - Veterans Success Cen	Service	40085.98	Heart	Karen	WL - Communications	Limited Term Lecture	12712.48
Hamm	Britain	WL - La Couns & Stude	Professional	51994.06	Harrison	Alfred	WL - Operations & Mai	Service	46158.53	Hearn	Samuel	WL - Ed-Academic Services	Professional	53122.62
Hamm	Lindsay	WL - Sociology	Clinical/Research	103677.29	Harrison	Amber	WL - Building Services -	Service	9708.75	Heasty	Susan	WL - Resident Activities	Professional	42545.7
Hammack	Clifford	WL - Olc of International	M/P Management	82741.08	Harrison	Clifford	WL - Libraries Admin	Management	54640.6	Heasty	Denise	WL - Hall of Music	Temporary	1360.53
Hammack	James	WL - PUSH	Service	16997.13	Harrison	Joseph	WL - TAP/MEP	M/P Management	161296.34	Heath	Kimberly	WL - Ag & Biological	Support	22433.39
Hammack	Rebekah	WL - Curriculum & Ins	Faculty	53044	Harrison	Leah	WL - Health & Kinesio	Temporary	1736.25	Heath	Kathy	WL - Civil Engr	Professional	73907.7
Hammer	John	WL - CERIAS	Professional	107539.6	Harrison	Ryan	WL - Bowen Lab Oper Acct.	Service	66344.86	Heath	Tara	WL - VP Information Tech	Support	50270.65
Hammer	Wendy	WL - English	Visiting Faculty	44289.23	Harrison	Brandon	WL - Mechanical Engineeri	Post Doc	53877.39	Heath	Hope	WL - Windsor Dining	Service	387.6
Hammond	Melissa	WL - Marketing & Medi	Visiting Faculty	74233.94	Harrison-Smith	Harsh	WL - Biological Sciences	Post Doc	6227.18	Heathcote	Jennifer	WL - Academic Programs	Professional	49745.2
Hammond	Abrar	WL - Tech, Leadership	Clinical/Research	111778.64	Harsh	Andrew	WL - IT Student Solutions	M/P Professional	93937.92	Heazelline	Bythe	WL - Finance and Business	Support	43109.16
Hammer	Carson	WL - Women's Soccer	Professional	2857.36	Hart	Cody	WL - Operations & Mai	Service	60462.31	Heber	Emeline	WL - Lg Animal Medicine	Service	29589.69
Hampton	Brandon	WL - Operations & Mai	Service	29719.78	Hart	Julie	WL - Field Extension	M/P Management	70836.27	Hecht	Tracy	WL - Tech, Leadership	Post Doc	18103.88
Hamrick	Julia	WL - Undergrad Educ	M/P Professional	55983.74	Hart	Julie	WL - Honors College Admin	M/P Professional	79163.48	Heckaman	Kelly	WL - Police Dept.	Temporary	4223.17
Hamrick	Spencer	WL - Statistics	Limited Term Lecture	17495.99	Hart	Orla	WL - Biochemistry	Clinical/Research	121522.18	Heckaman	Ted	WL - Field Extension	M/P Management	10011.9
Hamstra	Kayla	WL - Monon Dept	M/P Professional	100012.98	Hart	Robert	WL - Civil Engr	M/P Professional	80581.18	Heckaman	Ted	WL - Student Flight Instr	Continuing Lecturer	3087.7
Han	Bingying	WL - Health Sciences	Professional	48949.5	Hart	Sarah	WL - Academic 2, Research	Support	24960	Hedden	James	WL - Entomology	Temporary	25558
Han	Burnsoo	WL - Mechanical Engineeri	Faculty	195885.18	Hart	Victoria	WL - Academic 2, Research	Support	54090.3	Hedden	Steven	WL - Heat & Power	Temporary	22250.5
Han	Dong-Jun	WL - Electrical & Com	Post Doc	46892.07	Hartley	Collin	WL - Consulting & Tra	Professional	50903.3	Hedden	Lucinda	WL - Heat & Power	Service	80320.79
Han	Jung	WL - Tech, Leadership	Post Doc	48114.84	Hartman	Justin	WL - IT End User Experien	Service	42911.27	Hedderich	Hartmut	WL - Chemistry	Professional	76381.38
Han	Tianfang	WL - Psychological Scienc	Temporary	10722.9	Hartman	Kara	WL - Police Dept.	Temporary	2530.5	Hedgecough	Michael	WL - Disability Resource	Professional	56019.05
Han	Tianhong	WL - Mechanical Engineeri	Continuing Lecturer	64677.72	Hartman	Lisa	WL - IPIA - Study Abroad	Professional	65162.64	Hedges	Michael	WL - Physics & Astronomy	Post Doc	54842.83
Han-Hallett	Yi	WL - Bindley Bioscience	Professional	48879.3	Hartman	Nathan	WL - English	Support	42968.68	Hedlund	Aaron	WL - Dept. of Management	Faculty	253883.77
Hanawalt	Douglas	WL - TAP/MEP	M/P Professional	106753.58	Hartman	Trisha	WL - Engr Techn	Faculty	261417.36	Hedrick	Andrea	WL - Student Life Marketi	Support	39539.2
Hancock	Benjamin	WL - Civil Engr	Professional	70425.23	Hartman	Casey	WL - MBA Weekend	M/P Management	88834.48	Hedrick	Gregory	WL - ProSOT SOET MS Prog	Limited Term Lecture	16999.98
Hancock	Bradley	WL - Heat & Power	Service	87038.68	Hartmann	Heike	WL - Energy & Utilities	M/P Professional	10206.1	Heeb	Sandra	WL - Olc of International	Professional	27144.03
Hancock	Erin	WL - Ticket Office	Support	41271.48	Hartwich	Kristin	WL - Partnerships Admin	Professional	59754.75	Heeg	Marlene	WL - College Administrati	M/P Management	136262.4
Hancock	Joshua	WL - Ground Recharge Oper	Service	6225.13	Hartwick	Cathy	WL - Academic 3	M/P Management	130382.58	Hefner	Jason	WL - Purdue Systems Secur	Professional	62805.84
Hancock	Julie	WL - Food Science	Professional	64892.46	Hartz	Nathan	WL - Ford Dining	Professional	47291.88	Hegarty	Joseph	WL - CERIS	Professional	112781.66
Hancock	Katherine	WL - Burlington Dept	Service	38684.34	Hartz	Edwin	WL - Central Prod Kitchen	Service	52549.08	Hegazy	Youssef	WL - Biochemistry	Post Doc	12745.57
Hancock	Michael	WL - Ticket Office	Temporary	1460	Harvey	Jessica	WL - Building Services -	Service	34216	Hegewald	Lynn	WL - Electrical & Com	Professional	83876.56
Hancock	Pamela	WL - Finance and Business	Support	53581.68	Harvey	Nathaniel	WL - IT End User Experien	Professional	87170.22	Hegg	Jeffrey	WL - Police Dept.	Police Hourly	71957.04
Handa	Avatar	WL - Hort/Landscape Archi	Faculty	168464.37	Harvey	Patricia	WL - Const. Engr. & M	Limited Term Lecture	9999.99	Heichel	Danielle	WL - Materials Eng	Continuing Lecturer	99014.51
Handley	Jacqueline	WL - Eng. Education	Limited Term Lecture	53374.89	Harvey	Shannon	WL - Admissions	Support	28743.6	Heidbreder	William	WL - Capital Proj	Professional	69010.62
Hands	Nicole	WL - Computer Information	Clinical/Research	110230.44	Harvey	Tyler	WL - Agricultural Communi	Support	44828.55	Heide	Kaitlyn	WL - Olc of Legal Counsel	Professional	62434.16
Handwerker	Carol	WL - Materials Eng	Faculty	307327.17	Harvey	Cynthia	WL - Capital Asset Manage	M/P Professional	98120.76	Heidenreich	Abigail	WL - Field Extension	Professional	61944.33
Handy	James	WL - Building Services -	Service	35655.73	Harwood	John	WL - Chemistry	Continuing Lecturer	110264.26	Hein	George	WL - English	Visiting Faculty	48194.79
Handy	Christopher	WL - TAP/MEP	M/P Professional	101602.83	Harwood	Rachel	WL - NMR Recharge	M/P Professional	130743.3	Hein	Misty	WL - Student Experience	Professional	56463.7
Hanes	David	WL - CAPS	M/P Management	150166.92	Haselby	Shane	WL - CES-4H	Professional	69912.78	Hein	Patrick	WL - HHS Admin	M/P Professional	108471.86
Hankins	Patrick	WL - CoE Admin	Professional	63895.86	Haselby	Thomas	WL - Building Services -	M/P Management	90008.38	Heines	Michael	WL - Operations & Mai	Service	3995.66
Hankins	Patrick	WL - Police Dept.	Temporary	2115.33	Haseman	Molloy	WL - Hort/Landscape Archi	Service	33801.71	Heinold	Lisa	WL - Campus Living and Co	M/P Professional	85993.38
Hanley	Jintawee	WL - Ford Dining	Service	92603.87	Hasen									

PAGE 16 2023 PURDUE SALARIES, THE EXPONENT, MONDAY, MARCH 4, 2024														
Hendrickson	Jennifer	WL - SLHS	Temporary	10800.07	Hinh	Katie	WL - Admissions	Professional	7767.91	Hook	Gail	WL - Windsor Dining	Service	40785.22
Hendrix	Gena	WL - ADDL	Clinical/Research	180360.54	Hinkel	Inira	WL - Language & Cult	Limited Term Lecture	39818.33	Hook	Kristina	WL - Hillenbrand Dining	Service	38217.48
Hendrix	William	WL - Distribution Systems	Service	14700.06	Hinkle	Olivia	WL - Animal Science Farm	Service	47275.77	Hook	Kristina	WL - Earhart Dining	Support	38770.21
Hendryx	Katie	WL - IT Student Solutions	Professional	81017.14	Hinnendael Stearns					Hook	Tomas	WL - Forestry & Natural R	Faculty	208414.62
Hendryx	Sandra	WL - Chem Engr	Support	55273.65						Hooker	Ken	WL - Distribution Systems	Service	43010.1
Henneberry	Debra	WL - SATT	Faculty	112123.36	Hint	Amanda	WL - Consulting & Tra	M/P Management	85054.2	Hooker	Lynn	WL - Rueff School of Desi	Faculty	89817.59
Hennigar	David	WL - Operations & Mai	Service	45692.37	Hinton	Harvey	WL - Undergrad Educ	Professional	34896.62	Hooper	Abigail	WL - Marketing & Comm	Professional	58617.99
Henry	Brenda	WL - Building Services -	Service	1643.98	Hintzmann	Kevin	WL - NCNC Admin	Service	89916.15	Hooser	Stephen	WL - Compar Pathobiology	Faculty	187923.24
Henry	Carolyn	WL - Mathematics	Limited Term Lecture	112250.01	Hjoppy	Julie	WL - Wiley Dining	M/P Management	5537.56	Hoover	Angela	WL - Eng. Education	Professional	51041.46
Henry	Darren	WL - Business Opportunity	M/P Professional	124644.3	Hjshser	Joni	WL - Health & Kinesio	Support	57246.56	Hoover	Angela	WL - Png. Education	Service	15071.39
Henry	Jacob	WL - Ground Recharge Oper	Management	74127.74	Hirai	Daniel	WL - Health & Kinesio	Faculty	105522.66	Hoover	Lydia	WL - Vet Teaching Hospita	Intern	16222.8
Henry	Jeaninne	WL - Vet Medicine Admin	Professional	66685.02	Hiravase Shivaram	Niranjan	WL - Physics & Astronomy	Support	112672.46	Hoover	Marcey	WL - Purdue Research - C	Temporary	150000
Henry	Norman	WL - Police Dept.	Temporary	3649.8	Hirieman	Eran	WL - Mechanical Engineeri	Faculty	284338.54	Hopkins	Amanda	WL - Dept. of Economics	Support	41467.76
Henschaid	Chloe	WL - Purdue Ag Center	Professional	61350.24	Hirons	Mackenzie	WL - Benefits	Service	44833.38	Hopkins	Andrew	WL - Forestry & Natural R	Limited Term Lecture	32813.18
Hensel	Jennifer	WL - MedChem/Molecul Phar	Post Doc	35211.25	Hirst	Peter	WL - Hort/Landscape Archi	Faculty	194050.95	Hopkins	Chloe	WL - Academic Services	Temporary	1725
Hensley	Dionna	WL - Earhart Dining	Service	32808.86	Hirth	Marilyn	WL - Educational Studies	Faculty	91946.29	Hopkins	Mark	WL - Student Flight Instr	M/P Professional	97241.22
Hensley	William	WL - Operations & Mai	Service	51854.27	Hisano	Harumi	WL - Hillenbrand Dining	Service	18923.59	Horan	Isaac	WL - Building Services -	Service	30714.09
Henson	Barbara	WL - Admissions	Support	41678.48	Hiscox	Sarah	WL - Health & Kinesio	Temporary	1984.5	Horan	William	WL - Field Extension	M/P Professional	70557.96
Henson	Matthew	WL - Materials Mgmt	Service	31776	Hiscox	Zachary	WL - Campus Living and Co	Professional	45218.52	Hord	Jonathan	WL - Marketing & Medi	Professional	63449.64
Henze	Britni	WL - Dean of Students	Professional	53876.28	Hitchcock	Marty	WL - Operations & Mai	Management	75522.42	Horgan	Briony	WL - EAPS	Faculty	172123.3
Heo	Jungyeong	WL - CAPS	Professional	31318.49	Hitchings	Josie	WL - SPS	Professional	45697.5	Horn	Connor	WL - Food Science	Fellowship Pre Doc	12800
Heo	Wookjae	WL - Hospitality & To	Faculty	136897.15	Hitselberger	Brian	WL - Rueff School of Desi	Continuing Lecturer	62726.29	Hornbach	Vincent	WL - Course Production	Professional	71893.78
Hepworth	Lisa	WL - Vet Clinical Science	Continuing Lecturer	42136.03	Hitze	Eric	WL - Daniels School of Bu	Professional	71972.64	Horne	Aaron	WL - Daniels School of Bu	Professional	64200.73
Herbst	Carie	WL - CES	Professional	50025.06	Hitze	Glen	WL - Infrastructure Servi	Professional	34984.84	Horner	Jane	WL - Field Extension	M/P Professional	75655.38
Herbst	Chip	WL - Ford Dining	Service	31948.99	Hitze	Laurie	WL - Psychological Scienc	Support	48824.78	Horngren	Lynne	WL - Undergrad Educ	M/P Management	105897.3
Herd	Jean	WL - Monon Dept	M/P Professional	33790.82	Hitze	Steven	WL - Building Services -	Service	34837.81	Horner	Brandon	WL - Windsor Dining	Service	35663.7
Heredia	Jesus	WL - IT Business Solution	Professional	45755.52	Hivley	Candace	WL - Human Development an	Temporary	743.4	Horrigan	Nicholas	WL - Central Supply	Service	44806.86
Heriges	Ashley	WL - Benefits	Service	18529.81	Hixson	April	WL - New Program Developm	Professional	79996.62	Horrocks	Stephen	WL - School of IDIS	Visiting Faculty	29933.6
Herman	Joni	WL - Ind St. Chemist	Support	43598.01	Hixson	Catherine	WL - Course Production	Professional	71222.16	Horton	Deborah	WL - Civil Engr	M/P Management	132818.16
Herman	Joseph	WL - Heat & Power	M/P Management	37726.71	Hixson Titlow	Krista	WL - Capital Proj	Professional	82512.96	Horton	William	WL - Civil Engr	Faculty	196680.1
Herman	Talaysia	WL - Course Production	Professional	45891.8	Ho	Chi San	WL - Human Development an	Post Doc	61923.01	Horvath	Aidan	WL - VPR Lab Animal Progr	Professional	53207.1
Hermesch	Jeffery	WL - Field Extension	Professional	69293.7	Ho	Kwok Ki	WL - Biochemistry	M/P Professional	65734.68	Horvath	Layla	WL - Academic 2, Research	Professional	30790.61
Hermida Casas	Jesus	WL - Vet Clinical Science	Visiting Faculty	130261.08	Ho	Thi Anh	WL - Bircok Nanotechnology	Professional	65770.93	Horwedel	Garrett	WL - Environmental Health	Service	20536.62
Hernandez	Auristela	WL - Earhart Dining	Service	13762.25	Hoag	Molly	WL - Field Extension	Professional	64392.12	Hosen	Jacob	WL - Forestry & Natural R	Faculty	121392.86
Hernandez	Bias	WL - SLHS	Professional	49924.56	Hoagland	Chris	WL - Plant Science Mgmt	M/P Professional	73856.6	Hoskins	Amanda	WL - Biochemistry	Post Doc	63549.24
Hernandez	Brandon	WL - Building Services -	Service	11844	Hoagland	Lori	WL - Hort/Landscape Archi	Faculty	152773.35	Hoskins	Megan	WL - Marketing & Medi	Professional	67528
Hernandez	Rozlyn	WL - Graduate Programs	Professional	61896.96	Hoard	Amanda	WL - Field Extension	Professional	47996.34	Hoskins	Tyler	WL - Forestry & Natural R	Clinical/Research	85316.15
Hernandez Blanco	Luis	WL - Police Dept.	Service	3304.84	Hobaugh	Angela	WL - Psychological Scienc	Service	49212.21	Hosler	Brandis	WL - Bircok Nanotechnology	Professional	67897.26
Hernandez De Griggs					Hobson	Joy	WL - Academic 3	Support	38673.06	Hosler	Richard	WL - Bircok Nanotechnology	Professional	90464.64
Hernandez Franco	Jalila	WL - Building Services -	Service	37751.71	Hockema	Laurie	WL - WL H.L.T.P Housing	Support	32244.69	Hosler	Richard	WL - Bircok Nanotechnology	Professional	83727.48
Hernandez Juan		WL - Compar Pathobiology	Post Doc	46334.84	Hockerman	Gregory	WL - MedChem/Molecul Phar	Faculty	155540.75	Hossain	Laila	WL - Food Science	Post Doc	48354.84
Hernandez Perea	Virginia	WL - Athletics Facilities	Service	37982.18	Hookings	Susan	WL - Academic Affairs	Professional	52859.94	Hossain	Mad Iqbal	WL - Chemistry	Post Doc	24529.44
Herr	Seih	WL - Chemistry	Post Doc	3792.53	Hodge	LeAnn	WL - Residential Housing	M/P Management	69010.44	Hosseini	Mahdi	WL - Electrical & Com	Non Pay	65317.67
Herr	Tricia	WL - Field Extension	Professional	50143.68	Hodge	Madelyn	WL - WL Honors Housing	Support	35847.05	Hosteller	Chloe	WL - Emerg Clinical Care	Service	34523.94
Herre	Katelyn	WL - Agriculture IT	Service	51092.46	Hodges	Kendra	WL - Electrical & Com	Support	47263.45	Hosteller	Elisa	WL - VTH Anesthesia	Service	57458.22
Herrera	Angela	WL - Building Services -	Service	42695.74	Hodges	Randa	WL - Academic Student Ser	M/P Professional	65183.94	Hosteller	Rhonda	WL - Otc - VP Ethics k&mp	Professional	58837.64
Herrera	Patricia	WL - Academic 2, Research	Support	35695.09	Hodson	Beth	WL - Accounting Svcs	Support	49189.79	Hou	Mengxue	WL - Aero & Astro	Post Doc	45209.88
Herridge	Michael	WL - Polytechnic Statewid	Limited Term Lecture	4337.94	Hoebel	Kimberly	WL - Managerial Accountin	M/P Management	113929.56	Hou	Tingyu	WL - Forestry & Natural R	Post Doc	50000.04
Hershberger	Robert	WL - Civil Engr	Professional	17946.6	Hoeing	Emily	WL - The Data Mine	M/P Management	79486.57	Houchin	Kassidie	WL - Academic 1	Professional	63833.82
Hershey	Megan	WL - Hall of Music	Professional	59051.94	Hoeve	Sara	WL - Curriculum & Ins	Limited Term Lecture	13908.16	Hough	Sierra	WL - CoLA Admin	Support	20467.81
Herstman	Ashlee	WL - VTH Shelter Medicine	Service	57926.77	Hoewe	Jennifer	WL - Communications	Faculty	121094.97	Houlihan	Amber	WL - Public Health	Professional	66883.62
Hertel	Lili	WL - Purdue Promise	Professional	57227.74	Hoff	Kelly	WL - SPS	Professional	51113.42	Hoult	Natalia	WL - VP Information Tech	Professional	35717.46
Hertel	Thomas	WL - Ag Economics	Faculty	348249.96	Hoffa	Rebecca	WL - Communications	Professional	56721.24	Hountz	Diane	WL - Nursing	Clinical/Research	55678.66
Hertelendy	Attila	WL - Public Health Online	Limited Term Lecture	39484.82	Hoffherr	Megan	WL - Field Extension	M/P Professional	75188.81	Houser	John	WL - Operations & Mai	Service	58714.82
Herubel	Jean-pierre	WL - Libraries Admin	Faculty	104757.24	Hoffine	Angela	WL - Executive Education	Support	60484.97	Houston	Danica	WL - Field Extension	Temporary	16382.67
Heslin	Kimberly	WL - Veterans Success Cen	Support	32495.16	Hoffman	Janette	WL - Sm Anml ICU	Service	22682.2	Houston	Kyla	WL - UR Administration	M/P Management	87602.24
Hess	Beth	WL - Mechanical Engineeri	Clinical/Research	159825.44	Hoffman	Michelle	WL - Outreach	Temporary	14185	Houston	Stephen-Michael	WL - Men's Football	Professional	6241.77
Hess	Bianna	WL - Building Services -	Service	1884.96	Hoffman	Rebecca	WL - Chemistry	Support	8035.09	Hovelson	Anitra	WL - CES -4H	Support	33997.84
Hess	Caleb	WL - Operations & Mai	Service	41552.71	Hoffman	Elizabeth	WL - Food Anml/Theo	Faculty	59921.34	Hoverman	Jason	WL - Forestry & Natural R	Faculty	160490.35
Hess	Emily	WL - Vet Teaching Hospita	Intern	21725	Hoffmann	Stephen	WL - Sociology	Faculty	80132.78	Howard	Abigail	WL - FSCL	Professional	66016.25
Hess	Justin	WL - Eng. Education	Faculty	118209.56	Hoffmann	Christine	WL - Chemistry	M/P Management	121795.92	Howard	Bradley	WL - Polytechnic Statewid	Limited Term Lecture	12842.97
Hessong	Sidny	WL - Wiley Dining	Service	31971.58	Hofmeyer	Catherine	WL - College Administrati	M/P Professional	73650.78	Howard	Dallas	WL - Dean of Students	Professional	50178.06
Hetherington	Sarah	WL - School of Business A	Support	19368.05	Hogan	Daniel	WL - Wiley Dining	Service	32570.24	Howard	Evelyn	WL - Undergraduate Advisi	Professional	57281.66
Hettinger	Katelyn	WL - Pharm Ptc	Continuing Lecturer	85564.45	Hogan	Daniel	WL - Vet Clinical Science	Faculty	193410.18	Howard	Heather	WL - Libraries Admin	Faculty	111684.9
Hettinger	Loribeth	WL - Purdue ID Card Ofc	M/P Management	83615.2	Hoge	Sadie	WL - VTH Anesthesia	Service	4100	Howard	Jessica	WL - Psychological Scienc	Temporary	1392
Hetzlich	Kevin	WL - PR/TAR	Limited Term Lecture	44417.94	Hogensch	Lin	WL - Compar Pathobiology	Faculty	271209.68	Howard	Kristina	WL - Building Services -	Service	9591.05
Heusinger	Logan	WL - Ag & Biological	Professional	51849.06	Hoggard	Kaylee	WL - Building Services -	Faculty	39173.99	Howard	Kyle	WL - Dining Director Ops	Professional	67078.72
Hewitt	Jennifer	WL - Clinical Pathology	Support	44374.26	Hogue	Breanya	WL - Curriculum & Ins	Service	92177.81	Howard	Lindsey	WL - School of Business A	Professional	20558.12
Heyer	Brin	WL - Curriculum & Ins	Temporary	2539.5	Hohman	Bethany	WL - Libraries Admin	Support	4991.92	Howard	Paul	WL - Purdue Ag Center	Service	43444.41
Heyns	Erla	WL - Libraries Admin	Faculty	179181.8	Hoieltt	Orlando	WL - Psychological Scienc	Post Doc	1911.6	Howard	Robert	WL - Computer Graphics Te	Clinical/Research	109994.81
Hibbetts	Allen	WL - Athletics Facilities	Temporary	1144	Hoke	Conner	WL - Graphic Design	Professional	50969.28	Howard	Shawn	WL - Heat & Power	Service	3325.29
Hickey	Julianna	WL - Pharm Ptc	Resident	24588.63	Holaday	Blake	WL - Communications	Professional	79216.5	Howarter	John	WL - Materials Eng	Faculty	153326.57
Hickey	Kathleen	WL - Rueff School of Desi	Continuing Lecturer	56710.07	Holaday	John	WL - Materials Eng	Non Pay	789.3	Howat	Edward	WL - ICA Admin	M/P Management	164419.18
Hickman	Juliet	WL - Ag Research and Grad	M/P Professional	100914.9	Holajler	April	WL - Communications	Professional	36607.32	Howat	Joseph	WL - Sports Performance	Professional	15836.53
Hickman	Mark	WL - Administrative Servi	Professional	61889.22	Holbert	Karmen	WL - Lg. Animal Surgery	Service	21130.03	Howe	Angelic	WL - Academic 2, Research	Support	47432.68
Hickman-Miller	Debra	WL - VPR Lab Animal Progr	Executive	302422.66	Holcomb	Michael	WL - Polytechnic Kokomo	Limited Term Lecture	15678.01	Howe	Kasey	WL - Administrative Servi	Professional	52508.2
Hickner	Barbara	WL - NCNC Admin	Professional	68733.43	Holcombe	Michele	WL - Biological Sciences	Professional	52859.32	Howe	Mary	WL - Building Services -	Service	52353.51
Hicks	Billie	WL - Building Services -	Service	41015.87	Holdcraft	Mona	WL - Academic 2, Research	M/P Management	128098.92	Howe	Molly	WL - Curriculum & Ins	Support	26356.6
Hicks	Connie	WL - Building Services -	Service	36980.22	Holden	Stacy	WL - History	Faculty	101575.22	Howell	Alexander	WL - Botany & Plant P	Post Doc	40899.89
Hicks	Janet	WL - Polytech Admin	Professional	67329.72	Holderbaum	Andrew	WL - Agronomy	Service	46021.66	Howell	Barbara	WL - Curriculum & Ins	Limited Term Lecture	12394.6
Hicks	Jennifer	WL - ISTEM	M/P Professional	71431.92	Holderbaum	Cynthia	WL - Biomedical Eng	Support	43082.58	Howell	Brian	WL - Field Extension	Professional	61761.18
Hicks	Justin	WL - Com, Mfg & Sim C	Professional	107206.56	Holeman	Heather	WL - NCNC Admin	Support	35131.03	Howell	Joseph	WL - EGN	Professional	16930.48
Hicks	Laekin	WL - Animal Facilities CM	Service	44448.85	Holeman	Lisa	WL - Compar Pathobiology	Service	33698.61	Howell	Kathleen	WL - Aero & Astro	Faculty	414567.67
Hicks	Matthew	WL - Educational Studies	Limited Term Lecture	4024.6	Holladay	Danae	WL - Operations & Mai	Service	38697.8	Howell	Katie	WL - Expanded Food &	Professional	36301.99
Hicks	Michael	WL - CoLA Admin	Support	48114.07	Holladay	Laura	WL - Statistics	Professional	58419.48	Howell	Lauren	WL - Political Science	Professional	51919.38
Hiday	Lawrence	WL - Computer Information	Visiting Faculty	53111.61	Holladay	Louanne	WL - Technology Rs Center	Support	16647.3	Howell	Makyla	WL - Building Services -	Service	18726.36
Hieatt	Tracy	WL - Honors College Admin	Support	55352.32	Holladay	Susan	WL - MedChem/Molecul Phar	Continuing Lecturer	100715.76	Howells	Alexander	WL - Fire Equip Svcs	Service	12871.03
Higbee	Linda	WL - Global Partnerships	Support	12955.02	Holland	Araynna	WL - Vet Clinical Science	Faculty	46737	Howells	Jefferson	WL - Physical Facilities	M/P Professional	105576.26
Higdon	Emily	WL - Lg. Animal Surgery	Service	58291.36	Holland	Carly	WL - Field Extension	Professional	67804.68	Howells	Jennifer	WL - Institutional Data A	M/P Management	85742.54
Higginbotham	Alexandria	WL - EAPS	Temporary	15242.11	Holland	Jeffrey	WL - Entomology	Faculty	140360.06	Howerton	Layton	WL - Aero & Astro	Fellowship Pre Doc	15649.85
Higgins	John	WL - Academic 2, Research	M/P Management	204529.5	Hollenbeck	Peter	WL - Otc of Provost Admin	Executive	169502.08	Hoying	Mary	WL - Nursing	Clinical/Research	80652.6
Higgins	Michael	WL - Physics & Astronomy	Post Doc	40892.16	Hollenbose	Carly	WL - Student Experience	Professional	60991.7	Hoyt	Zachary	WL - Agriculture IT	Service	48919.61
High	Jacob	WL - Operations &												

Huckleberry	David	WL - Physics & Astronomy	Professional	73534.36	Ickert	Ryan	WL - EAPS	M/P Professional	84731.13	James	Sarah	WL - Course Production	Professional	57487.22
Huckleberry	Samuel	WL - Earhart Dining	Service	240	Iddum	Salyanarayana	WL - Chemistry	Post Doc	46219.49	Jameson	Cynthia	WL - Academic 2, Research	Support	44821.82
Huckstep	Courtney	WL - OCHME/GSCMI	Support	46589.92	Idrissi Alami	Ahmed	WL - Language & Cult	Service	10680.02	Jameson	Camilla	WL - Vet Clinical Science	Clinical/Research	144005.15
Huddy	Shawn	WL - CERIAS	Professional	69587.28	Ilfert	Emily	WL - Psychological Scienc	Support	44841.34	Janice	Leah	WL - Electrical & Com	Faculty	365890.75
Hudec	Meghan	WL - FSCJ	M/P Professional	9430.9	Iglesia	Enrique	WL - Fire Dept	Faculty	92744.79	Jamiska	Kimberly	WL - Recreation & Wel	Professional	55533.32
Hudelson	William	WL - Fire Dept	Fire/Police BW Sal	82953.07	Iino	Janel	WL - Building Services -	Service	1583.43	Jamshidi	Sandhi	WL - EAP	Post Doc	48146.67
Hudmon	Karon	WL - MedChem/Molecu Phar	Faculty	153261.66	Iirie	Anna	WL - Small Animal Surgery	Service	48892.09	Janagam	Sushanth Reddy	WL - EM Analysis & Re	Professional	44445.73
Hudson	Brittany	WL - Pharm Ptc	Support	232807.14	Ileleji	Klein	WL - Ag & Biological	Faculty	159818.56	Janakiraman	Shamila	WL - Curriculum & Ins	Post Doc	33998.53
Hudson	Eliza	WL - Libraries Admin	Support	36115.61	Iler	Todd	WL - Admissions	M/P Management	70103.22	Janczak	Jared	WL - Recreation & Wel	Professional	40006.4
Hudson	Gary	WL - Forestry & Natural R	Professional	49701.11	Iles	Jeffrey	WL - Athletics Facilities	Service	45504.57	Janeko	Gerald	WL - CoE Admin	M/P Professional	74617.42
Hudson	Hyla	WL - Physics & Astronomy	Service	45356.51	Iles	Marcia	WL - Sports Medicine	Support	47595.12	Janes	David	WL - Electrical & Com	Faculty	201695.14
Hudson	Rebekah	WL - Capital Asset Manage	Professional	52474.24	Iliev	Petre	WL - Ruelf School of Desi	Limited Term Lecture	15499.98	Janes	Troy	WL - Accounting	Clinical/Research	261340.7
Hudson	Theresa	WL - VPR Lab Animal Progr	Service	41814.33	Iliuk	Anton	WL - Biochemistry	Temporary	6912	Jang	Julie	WL - SPS	M/P Professional	103690.92
Hudson	Tracy	WL - Forestry & Natural R	Service	41563.2	Illingworth	Kimberly	WL - Pharm Ptc	Faculty	181058.52	Jang	Soo Cheong	WL - Hospitality & To	Faculty	177100.29
Hudson	Theresa	WL - Birock Nanotechnology	M/P Professional	94077.16	Illingworth	Peter	WL - Purdue Ag Center	Service	78342.92	Janjigian	Christopher	WL - Mathematics	Faculty	118479.2
Hudspeth	Brad	WL - Transportation Servi	Service	38090.62	Imboden	Eric	WL - CES	M/P Professional	80924.52	Janjua	Safia	WL - Forestry & Natural R	Post Doc	6231.29
Huelseneck	Charles	WL - Animal Science Farm	Professional	56031.24	Imhoff	Anthony	WL - Pharmacy IT	Service	52409.76	Jannasch	Amber	WL - Bindley Bioscience	M/P Professional	88022.76
Huenemann	Jill	WL - Small Animal Surgery	Service	38210.56	Imhoff	Mackenzie	WL - Biological Sciences	Post Doc	48275.34	Janney	Lyle	WL - IT Student Solutions	M/P Professional	113760.78
Huetteman	Carl	WL - Forestry & Natural R	Professional	103459.61	Inamdar	Amruta	WL - Career Success	Professional	58267.07	Jansen	Curt	WL - Purdue Systems Secur	M/P Professional	127929.3
Huetteman	Julie	WL - CES	M/P Professional	108736.38	Ince	Susan	WL - Benefits	Support	66612.24	Jansen	Michelle	WL - Employee Relations	M/P Management	139025.73
Huetteman	Nicholas	WL - Hall of Music	Temporary	2000.25	Indarjit	Michelle	WL - Envir & Eco Eng	Support	45100.69	Janssen	Cheri	WL - Botany & Plant P	M/P Professional	76147.47
Huff	Brittany	WL - Infrastructure Servi	Professional	87441.6	Indelicato	Rosario	WL - Golf Course Maintena	Temporary	5502.25	Jara	Alissa	WL - Pharm Ptc	Continuing Lecturer	68054.88
Huff	Richard	WL - Operations & Mai	Service	70028.96	Inderstrod	Jill	WL - Public Health Prof M	Limited Term Lecture	22171.47	Jarrard	Anne	WL - Eng. Education	Professional	55407.39
Huffer	Charles	WL - Operations & Mai	Service	59240.67	Indrei	Emanuel	WL - Mathematics	Faculty	48068.14	Jarriel	Katherine	WL - Academic Affairs	Clinical/Research	84200.96
Huffield	Adam	WL - Nutrition Science	Clinical/Research	74224.65	Inerowicz	Halina	WL - Ind St. Chemist	M/P Management	95758.68	Jarvis	Marita	WL - On the Go	Service	52691.12
Huffield	Jessica	WL - SPS	M/P Professional	87550.56	Ingersoll	Jamie	WL - EM Communications	M/P Management	138207.65	Jasek	Melissa	WL - Natl and Intl Schola	Support	47819.06
Huffman	Amy	WL - Vet Clinical Science	Professional	59476.3	Ingersoll	Lukas	WL - ELRC	Professional	46974.4	Jasper	William	WL - Entomology	Post Doc	50045.04
Huffman	Angela	WL - Admissions	M/P Management	71857.02	Ingham	Molly	WL - SPS	Professional	6924.6	Jaspersen	Megan	WL - Field Extension	Professional	70250.22
Huffman	Malea	WL - Field Extension	M/P Professional	81139.72	Ingle	Brian	WL - Operations & Mai	Management	73605.6	Jawa	Himani	WL - Electrical & Com	Post Doc	12070.54
Huffman	Susan	WL - UR Administration	Professional	7720.95	Ingle	Ryan	WL - Field Extension	Professional	59581.2	Jaworek	Jeffrey	WL - CoE Admin	Professional	35768.99
Hufford	Jill	WL - Academic 2, Research	Support	54398.92	Inglw	Laura	WL - Entomology	Faculty	120153.52	Jawoyk	Krishna	WL - Biomedical Eng	Faculty	151815.04
Hufford	Shelby	WL - PUSH	Service	37199.4	Inhestern	Lukas	WL - Mechanical Engineeri	Professional	40459.9	Jayant	Holly	WL - Ruelf School of Desi	Continuing Lecturer	47444.02
Hughes	Ashlyn	WL - Wiley Dining	Service	46481.5	Inoue	Stephanie	WL - Vet Medicine Admin	Continuing Lecturer	104548.46	Jaycox	Michaela	WL - SoS Annl ICU	Service	31940.08
Hughes	Brian	WL - Fire Equip Svcs	Service	33350.51	Inoue	Tomohito	WL - Vet Clinical Science	Continuing Lecturer	12391.56	Jaynes	Heather	WL - Pharm Ptc	Professional	78381.78
Hughes	Crystal	WL - IT End User Experien	Professional	58880.82	Inouye	David	WL - Electrical & Com	Faculty	181550.97	Jaynes	Patricia	WL - Animal Sciences	Service	51909.77
Hughes	Hughes	WL - Course Production	Professional	52165.07	Inskip	David	WL - Agronomy Farm	Temporary	3697.5	Jean	Scott	WL - Language & Cult	Non Pay	4200
Hughes	Jonathan	WL - Fire Dept	Fire/Police BW Sal	78981.2	Iryang Udoh	Uduak	WL - Mechanical Engineeri	Post Doc	36120.74	Jean	Scott	WL - IT End User Experien	Professional	58137.48
Hughes	Julie	WL - Academic 3	Support	48944.9	Iqbal	Amir	WL - Mechanical Engineeri	Temporary	10500	Jeffrey	Ronald	WL - Accounting Svcs	Support	33943.41
Hughes	Konner	WL - Wiley Dining	Service	28020	Iqbal	Shadan	WL - IT End User Experien	Service	38311.32	Jeffrey	Theresa	WL - Vet Clinical Science	Service	47244.29
Hughes	Kyler	WL - Operations & Mai	Service	33533.02	Irbj	Melinda	WL - Ofc of Provost Admin	Support	47880.69	Jeffries	Alan	WL - Operations & Mai	Management	73824.18
Hughes	Mathew	WL - Science IT	Professional	65154.2	Irtanoglu	Ayhan	WL - Civil Engr	Faculty	158473.45	Jeffries	Jennifer	WL - CoS Admin	Professional	64628.28
Hughes	Nancy	WL - Academic 3	Support	54480.41	Irgang	Andrew	WL - Physics & Astronomy	Continuing Lecturer	62640.02	Jen	Enyi	WL - Educational Studies	Limited Term Lecture	4024.59
Hughes	Robert G	WL - Central Staff Benefi	LTD	20495.64	Irvine	Rick	WL - IT Research Computin	Professional	86052.6	Jen	Tracey	WL - Asian American &	Support	22152.79
Hughes	Robert R	WL - Operations & Mai	Service	73355.07	Irvine	Shannon	WL - Ford Dining	Service	28110.08	Jena	Bikash	WL - MedChem/Molecu Phar	Non Pay	28188.25
Hughes	Shaun	WL - English	Faculty	110759.47	Irvine	Tina	WL - History	Faculty	47031.36	Jena	Smrutiti	WL - Biomedical Eng	Post Doc	55226.32
Huhnke	David	WL - Hall of Music	Temporary	1490.12	Irwin	William	WL - Police Dept.	Temporary	2510.83	Jengellej	Dwaine	WL - Academic Affairs	Clinical/Research	86084.68
Huizar	Erika	WL - Building Services -	Service	38209.98	Isaacs	Alex	WL - Pharm Ptc	Clinical/Research	138545.04	Jenkins	Dames	WL - Const Mgmt Tech	Faculty	166344.62
Huizar	Jose	WL - Building Services -	Service	36124.09	Isaacs	Kelly	WL - Expanded Food &	Service	23924.52	Jenkins	Michael	WL - Forestry & Natural R	Faculty	140308.68
Huizar	Rigoberto	WL - Building Services -	Service	38865.64	Isaacs	Stephen	WL - Distribution Systems	Service	16748.71	Jenkins	Michelle	WL - Academic 2, Research	Support	40366.33
Hula	Debra	WL - SPS	Professional	66920.4	Isbell	Anna	WL - Academic 2, Research	Support	5682.12	Jenkins	Pamela	WL - Registrar	M/P Management	61828.63
Hull	Colton	WL - Hall of Music	Service	44352.29	Isbell	Kellie	WL - OBHR	Visiting Faculty	49454.77	Jenkins	Terry	WL - Operations & Mai	Service	51050.77
Hull	Karen	WL - CoE Admin	Professional	65807.64	Iseley	David	WL - Const. Engr. & M	Clinical/Research	157785.02	Jenkins-Dunbar	Geon	WL - Athletics Facilities	Temporary	609
Huls	Nicholas	WL - Industrial and Molec	Post Doc	33839.29	Iseminger	Shalyse	WL - Curriculum & Ins	Limited Term Lecture	4024.57	Jennings	Austin	WL - Vet Medicine Admin	Professional	55170.66
Hultgren	Kyle	WL - Pharm Ptc	Clinical/Research	163871.86	Iserman	Adam	WL - WL HAWK RA	M/P Management	66690.94	Jensen	Angela	WL - IT Business Solution	M/P Professional	107469.54
Hurn	Karen	WL - Libraries Admin	M/P Professional	91110.19	Iserman	Stephanie	WL - Vet Tech	Professional	47799.9	Jensen	Charles	WL - Mechanical Engineeri	Clinical/Research	165070.57
Hurnagain	Prasanna	WL - Civil Engr	Post Doc	46289.59	Ishaq	Muhammad	WL - Computer Science	M/P Professional	67986.11	Jensen	Estelle	WL - Expanded Food &	Service	22622.88
Hurne	Nicole	WL - WIEP	Temporary	9346.5	Ishii	Mamoru	WL - Nuclear Eng	Faculty	279812.54	Jensen	Jeanette	WL - Biological Sciences	Professional	15738.54
Hummels	David	WL - Dept. of Economics	Faculty	712526.3	Ishii	Marina	WL - Language & Cult	Continuing Lecturer	54014.41	Jeon	Jongmyung	WL - Civil Engr	Professional	67598.22
Hummer	Brianna	WL - Building Services -	Service	31789.65	Ismail	Joseph	WL - Hospitality & To	Faculty	48809.7	Jeong	Hyunyoung	WL - Industrial and Molec	Faculty	176717.71
Humphrey	Jennifer	WL - PUSH	Support	22343.25	Israel	Emily	WL - Pharm Ptc	Clinical/Research	138545.04	Jeong	Manbok	WL - Vet Clinical Science	Post Doc	52190.04
Humphrey	Michael	WL - School of Business A	Professional	61376.12	Issa	Elaysia	WL - Language & Cult	Faculty	41854.3	Jeong	Soyeon	WL - Computer Science	Faculty	71048.76
Humphrey	Nick	WL - Chem Engr	Service	3651.22	Ivin	Karin	WL - Hall of Music	Temporary	430.12	Jeong	Yongngi	WL - Biology	Post Doc	30014.68
Humphrey	Sean	WL - Biological Sciences	Continuing Lecturer	79222.58	Ivester	Kathleen	WL - Vet Clinical Science	M/P Professional	44840.16	Jerden	Allex	WL - Medical Swimming	M/P Management	10190.68
Humrickhouse	Brendin	WL - Resident Activities	M/P Management	64821.64	Ivey	David	WL - Office of Summer and	Professional	50452.39	Jerger	Lia	WL - CARE Program	Professional	147396.58
Hung	Chen-Lung	WL - Physics & Astronomy	Faculty	141826.01	Ivnik	Gene	WL - DSB Career Services	Professional	75509.1	Jerman	Whitman	WL - Energy & Utilities	Professional	70485.32
Hung	Yu-Hsin	WL - Psychological Scienc	Post Doc	4516.14	Iyamu	Iredia	WL - MedChem/Molecu Phar	Post Doc	40702.04	Jerome	Elliott	WL - IT End User Experien	Service	32377.84
Hunjan	Mandeepkaur	WL - Chemistry	Post Doc	42332	Iyamu	Osarieme	WL - IT Business Solution	Professional	63126.71	Jeseritz	Aaron	WL - PMU Events	Service	40554.81
Hunley	Eugenia	WL - Academic 2, Research	Professional	67688.18	Iyer	Shalini	WL - Chemistry	Post Doc	53765.39	Jesiek	Brent	WL - Eng. Education	Faculty	145978.49
Hunley	Joseph	WL - Building Services -	Service	41674.46	Iyer-Biswas	Sridivya	WL - Physics & Astronomy	Faculty	101821.52	Jesiek	Emilie	WL - Civil Engr	M/P Professional	63389.86
Hunley	Michael	WL - Fire Dept	Fire/Police BW Sal	89604.58	Iyer-Pascuzzi	Anjali	WL - Botany & Plant P	Faculty	145751.89	Jesualitis	Julie	WL - Marketing & Medi	Professional	80525.6
Hunley	Terry	WL - Building Services -	Service	43133.61	Izquierdo Gonzalez	Kristel	WL - EAPS	Post Doc	54898.86	Jesualitis	Jared	WL - Athletic Communicati	Temporary	875
Hunt	Cynthia	WL - Expanded Food &	Service	36561.4	Jabbori	Chase	WL - Pharm Ptc	Resident	55020.52	Jewell	Alexandra	WL - Hort/Landscape Archi	Service	48598.82
Hunt	David	WL - Operations & Mai	Service	47209.14	Jabiles	David	WL - CoLA Admin	Professional	52872.84	Jewell	Gretchen	WL - Dining Director Ops	M/P Management	23131.8
Hunt	Katerina	WL - Admissions	Professional	27241.85	Jabson Tree	Jennifer	WL - Public Health	Faculty	79614.75	Jewell	Joseph	WL - Aero & Astro	Faculty	178673.66
Hunt	Kristen	WL - CoLA Admin	M/P Professional	99831.2	Jack	Miranda	WL - Exploratory Studies	Professional	51164.05	Jewell	Kathryn	WL - Women's Volleyball	Professional	105170.7
Hunt	Kyle	WL - Fire Dept	Fire/Police BW Sal	23839.47	Jackman	Lisa	WL - Academic Student Ser	Professional	55950.42	Jewell	Kristyn	WL - Purdue Research - C	M/P Professional	113360.94
Hunt	Matthew	WL - Expanded Food &	Service	36519.8	Jacko	Robert	WL - Civil Engr	Faculty	137316.2	Jewell	Mark	WL - Operations & Mai	Service	73935.46
Hunt	Molly	WL - Field Extension	M/P Management	94430.38	Jacks	Carrie	WL - Building Services -	Service	36950.98	Jewell	Patrick	WL - Operations & Mai	Management	71483.34
Hunt	Norman	WL - IT Student Solutions	Professional	59621.76	Jackson	Brandon	WL - Sociology	Faculty	134887.19	Ji	Xiangxue	WL - Student Flight Instr	Limited Term Lecture	16069.58
Hunt	Shiela Lou	WL - Building Services -	Service	44918.37	Jackson	Christa	WL - Hospitality & To	Professional	56240.93	Jia	Zhenjie	WL - Computer Science	Post Doc	57167.92
Hunt	Wanda	WL - Polytechnic Kokomo	Support	34499.81	Jackson	DMauri	WL - Curriculum & Ins	Temporary	1173.92	Jia	Zekui	WL - Electrical & Com	Post Doc	10514.79
Hunter	Holl	WL - FP&A	Professional	62140.82	Jackson	Daniel	WL - Operations & Mai	Service	45724.39	Jiang	Keni	WL - Compar Pathobiology	Temporary	6390.96
Hunter	Jonathan	WL - Infrastructure Servi	Professional	59206.14	Jackson	David	WL - Educational Studies	Limited Term Lecture	8268.83	Jiang	Lixue	WL - Chemistry	Post Doc	49850.88
Hunter	Lisa	WL - Vet Teaching Hospita	Management	52808.46	Jackson	Derek	WL - Fire Dept	Fire/Police BW Sal	80563.56	Jiang	Qing	WL - Nutrition Science	Faculty	145023.76
Hunter	Susan	WL - Industrial Engineeri	Faculty	137092.07	Jackson	Elizabeth	WL - Forestry & Natural R	M/P Professional	74477.23	Jiang	Wen	WL - Materials Eng	Post Doc	22243.55
Huntington	Brooke	WL - Workforce Education	M/P Management	107664.12	Jackson	Galen	WL - Mechanical Engineeri	Visiting Faculty	13332.02	Jiang	Wen	WL - Biological Sciences	Faculty	168508.45
Huntley	Terry	WL - Recreation & Wel	Professional	53683.14	Jackson	George	WL - PRIME Lab	M/P Professional	83780.16	Jiang	Xue	WL - Human Development an	Post Doc	20012.8
Huo	Shu	WL - Ed-Academic Services	Support	32976.01	Jackson	Jamie	WL - PUSH	M/P Management	92349.78	Jiang	Yi	WL - Const Mgmt Tech	Faculty	203789.8
Hupler	Christine	WL - VP for Teaching &	Temporary	1500	Jackson	Jessica	WL - Benefits	Management	644.34	Jiang	Yingying	WL - Educational Studies	Visiting Faculty	61965.04
Hurp	Joseph	WL - SATIT	Faculty	131158.25	Jackson	Kalea	WL - Hort/Landscape Archi	Temporary	5132.25	Jiang	Yiwei	WL - Agronomy	Faculty	129783.54
Hurd	Connor	WL - NCIS Admin	Professional	55218.35	Jackson	Kelly	WL - Educational Studies	Limited Term Lecture	8170.79	Jiao	Dan</			

Johnson Craig	WL - Boiler Gold Rush	M/P Management	96329.62	Jordan David	WL - IT End User Experien	Professional	81484.98	Kalare Bhagyashree	WL - Ag Economics	Faculty	167231.6
Johnson Dallas	WL - Hall of Music	M/P Management	80671.1	Jordan Jordan	WL - CAPS	Support	40429.91	Kate Aniket Pundlik	WL - Computer Science	Faculty	228
Johnson David	WL - Industrial Engineeri	Faculty	156778.41	Jordan G	WL - Dept. of Management	Clinical/Research	231684.84	Kattoor Jobin	WL - Compar Pathobiology	Post Doc	57885.96
Johnson David	WL - Ag & Biological	Professional	62341.82	Jordan Jasmine	WL - Building Services -	Service	34001.77	Kau Hake Jennifer	WL - Academic Student Ser	Professional	8725.71
Johnson David	WL - Materials Eng	Faculty	128939.41	Jordan Jessica	WL - Talent Acquisition	Professional	58545.3	Kaufman Karen	WL - Building Services -	Service	26697.53
Johnson Deborah	WL - Zucrow Lab Gen Op	Support	44225.12	Jordan Kelsey	WL - Testing Center	M/P Management	74852.56	Kaufman Kristi	WL - Operations	Temporary	791
Johnson Deborah	WL - Campus Planning Arch	M/P Management	117341.02	Jordan Talyanna	WL - Electrical & Com	Professional	46966.08	Kaufman Michael	WL - Heat & Power	Service	107621.94
Johnson Demitrios	WL - Athletics Facilities	Temporary	65	Jordan Traci	WL - Biochemistry	Support	38124.78	Kaufman Ruth	WL - Operations	Support	4596.36
Johnson E	WL - Hall of Music	Temporary	3803.82	Jordanov Alexandra	WL - CoE Admin	Professional	58900.04	Kaufman Susan	WL - Nursing	Support	46391.38
Johnson Efrank	WL - Student Life	Professional	11033.07	Jorgji Marsilda	WL - Building Services -	Service	35552.3	Kaufman John	WL - Ground Recharge Oper	Faculty	41564.08
Johnson Eran	WL - Agronomy	Post Doc	54766.52	Jorgji Romeo	WL - Vet Teaching Hospita	Service	36268.97	Kaufman Sara	WL - Communications	Limited Term Lecture	3805
Johnson Gabriella	WL - Animal Science Farm	Temporary	3720	Josekutti Thomas Paul	WL - Computer Information	Clinical/Research	112503.57	Kaufmann Erika	WL - Mathematics	Faculty	147229.49
Johnson Heather	WL - Testing Center	Support	25668.57	Joseph Matthew	WL - Academic Affairs	Post Doc	50024.04	Kaufmann Ralph	WL - Mathematics	Faculty	147266.55
Johnson Jack	WL - Operations & Mai	Service	95866.59	Joseph Noah	WL - Men's Football	M/P Management	283917.39	Kaufmann-Buhler Jennifer	WL - Rueff School of Desi	Faculty	81897.88
Johnson Jama	WL - Regulatory Affairs A	Professional	54476.16	Jossart Trenna	WL - Expanded Food &	Service	31172.72	Kaufmann-Buhler Toby	WL - Rueff School of Desi	Limited Term Lecture	3915.01
Johnson James	WL - IT Research Computin	M/P Professional	106672.1	Jovanovic Nina	WL - Ag Economics	Post Doc	26749.84	Kaur Amandeep	WL - Physics & Astronomy	Post Doc	49017.24
Johnson Jamie	WL - Fire Dept	Fire/Police BW Sal	78043.05	Jowers Brian	WL - Nuclear Eng	Professional	56436.86	Kaur Amanpreet	WL - Biochemistry	Post Doc	51903.73
Johnson Jessica	WL - Nuclear Eng	Professional	43599.58	Joy Angelina	WL - Human Development an	Post Doc	33629.99	Kaur Amanpreet	WL - Industrial and Molec	Post Doc	28991.16
Johnson JoAnna	WL - FP&A	Professional	64936.01	Joy Cassandra	WL - Academic 2, Research	Professional	32759.03	Kaur Gurpreet	WL - Food Science	Post Doc	13048.42
Johnson Joshua	WL - Central Prod Kitchen	Management	6872.09	Joya Elizabeth	WL - PUSH	M/P Professional	143199.89	Kaur Upinder	WL - Ag & Biological	Faculty	72020.57
Johnson Joyce	WL - MODLS Recharge	Support	32508.8	Joya Jessica	WL - Computer Information	Professional	64910.74	Kaufman Jennifer	WL - Pharm Pric	Support	35627.82
Johnson Juna	WL - DSB Career Services	Professional	50874.9	Joyce Bradley	WL - Ag Research and Grad	M/P Professional	95493.42	Kay Steven	WL - VP Information Tech	M/P Professional	36881.61
Johnson Keith	WL - Agronomy	Faculty	136753.51	Joyce Joseph	WL - SLHS	Temporary	1640	Kaya Elif	WL - Electrical & Com	Post Doc	25544.35
Johnson Krista	WL - Botany & Plant P	Professional	39616.79	Joyner Barbara	WL - Purdue Ag Center	Support	43461.17	Kayanja Gilbert	WL - Biochemistry	Temporary	28238.97
Johnson Malinda	WL - Expanded Food &	Service	11250	Ju Ilwoo	WL - Communications	Faculty	103817.49	Kays Michael	WL - Pharm Pric	Faculty	150124.4
Johnson Marcus	WL - Men's Football	Professional	502758.33	Ju Nianqiao	WL - Statistics	Faculty	142943.3	Kazarin Petr	WL - Aero & Astro	Post Doc	72116.75
Johnson Mark	WL - Electrical & Com	Continuing Lecturer	138446.7	Jud Jessica	WL - The Data Mine	M/P Professional	110731.2	Kazemian Majid	WL - Biochemistry	Faculty	186328.57
Johnson Mary	WL - SATT	Continuing Lecturer	198397.28	Judd Cecil	WL - Operations & Mai	Service	73880.8	Kealer Megan	WL - Police Dept.	Temporary	1025.5
Johnson Michael	WL - English	Continuing Lecturer	63296.7	Julian Laura	WL - PUSH	Support	39350.4	Kean Kelly	WL - Nursing	Clinical/Research	49701.53
Johnson Michael	WL - IT State	M/P Management	118063.02	Jun Martin Byung-Guk	WL - Mechanical Engineeri	Faculty	189042	Keane Stanton	WL - Men's Football	Professional	102787.72
Johnson Misty	WL - PUSH	Support	896	Jun Taesuk	WL - Chem Eng	Post Doc	40522.32	Keating Patricia	WL - Field Extension	Temporary	3640
Johnson Myria	WL - Building Services -	Service	3979.92	June Chris	WL - Marketing & Medi	Professional	71468.34	Keaton Timothy	WL - Statistics	Clinical/Research	133016.53
Johnson Nastasha	WL - Libraries Admin	Faculty	136427.38	Jung Andreas	WL - Physics & Astronomy	Faculty	152974.8	Keber Mark	WL - Risk Management	M/P Management	134461.91
Johnson Nicole	WL - Sm Anml ICU	Service	14211.68	Jung Byunghoo	WL - Electrical & Com	Faculty	182408.21	Keck Leigha	WL - Mechanical Engineeri	Temporary	71375
Johnson Nolyn	WL - Purdue Systems Secur	Professional	98184.52	Jung Changhee	WL - Computer Science	Faculty	138468.28	Keckler Holly	WL - Registrar	Professional	75274.02
Johnson Paula	WL - Vet Clinical Science	Clinical/Research	156388.56	Jung Deokyeol	WL - Food Science	Post Doc	47520.24	Keefe James	WL - Capital Asset Manage	M/P Management	204557.85
Johnson Peggy	WL - Communications	Limited Term Lecture	3675.07	Jung Hojin	WL - Rueff School of Desi	Limited Term Lecture	15320	Keefe Lisa	WL - Teaching & Learn	M/P Professional	87893.62
Johnson Rebecca	WL - Nursing	Clinical/Research	118660.34	Jung Hyeon Sun	WL - Financial Aid	Faculty	140860.44	Keesh Sherry	WL - Food Dining	Service	44008.83
Johnson Rebecca	WL - Educational Studies	Post Doc	31777.85	Jung Jinha	WL - Civil Engr	Professional	146524.35	Keesh Brandon	WL - SLHS	Faculty	125634.31
Johnson Richard	WL - Athletics Facilities	Service	3625.14	Jung Jinho	WL - Ag Economics	Temporary	47397.46	Keeling Peter	WL - CISTAR	M/P Professional	172268.6
Johnson Richard	WL - English	Faculty	151651.43	Jung Juhyung	WL - Chem Engr	Post Doc	28577.27	Keen Allison	WL - Field Extension	Professional	65621.93
Johnson Riginesho	WL - Operations & Mai	Service	14360.68	Jung Minwoo	WL - Biochemistry	Service	28248	Keen Patricia	WL - Div of Diversity &am	Temporary	11320
Johnson Sarah	WL - Lg Anml Hosp Gen Adm	Service	52117.88	Jung Minyoung	WL - Civil Engr	Post Doc	47542.84	Keen Stevie	WL - SPS	Professional	55493.52
Johnson Sandra	WL - Academic 3	Support	41025.06	Jung Nusrat	WL - Civil Engr	Faculty	96232.14	Keene Amy	WL - Expanded Food &	Support	10215
Johnson Se'Andra	WL - Otc of Provost Admin	Professional	55500.48	Jung Shinyong	WL - Hospitality & To	Faculty	128114.82	Keene Amy	WL - IT Business Solution	M/P Professional	110944.74
Johnson Sharman	WL - Building Services -	Service	34690.62	Jung Soyoung	WL - Rueff School of Desi	Limited Term Lecture	6959.98	Keene Mark	WL - Hospitality & To	Limited Term Lecture	14942.05
Johnson Sidea	WL - Building Services -	Service	2349	Jungels Kurt	WL - Police Dept.	Temporary	2952.25	Keeney Philip	WL - Building Services -	Service	23274.32
Johnson Tammy	WL - Ford Dining	Service	35224.69	Juristyarini Pramitha	WL - Environmental Health	M/P Management	104275.98	Keeney Roman	WL - Ag Economics	Faculty	130408.99
Johnson Tara	WL - CoEduc Admin	Faculty	133435.41	Jurs Karen	WL - Electrical & Com	Management	75233.24	Keenoy Faleigh	WL - Sm Anml ICU	Service	14191.75
Johnson Ted	WL - Infrastructure Servi	Professional	84693.62	Jurs Stephen	WL - Birk Nanotechnology	Professional	85793.64	Keifer Clinton	WL - Operations & Mai	Service	5313.78
Johnson Tera	WL - Sm Anml Hosp Gen Adm	Support	46115.34	Justice Benjamin	WL - Recreation & Wel	M/P Management	27497	Keiser Aaron	WL - Purdue Ag Center	Service	39601.34
Johnson Terry	WL - Men's Basketball	Professional	394700.93	Justice Jennifer	WL - CAPS	Professional	78554.79	Keiser Ellen	WL - Monon Dept	Support	36762.22
Johnson Thomas	WL - IT End User Experien	Professional	78050.1	Justice Sean	WL - IT Student Solutions	Professional	77285.24	Keister Sindel	WL - Expanded Food &	Service	32067.2
Johnson Timothy	WL - Animal Sciences	Faculty	119229.9	Justus Kirk	WL - Operations & Mai	Service	67972.75	Keith John	WL - Operations & Mai	Service	50563.96
Johnson Tom	WL - Operations & Mai	Service	49583.91	Kabo Esther	WL - Sports Performance	Professional	165825.31	Kejrwal Mohitosh	WL - Dept. of Economics	Faculty	223966.7
Johnson Trent	WL - Athletics Facilities	Temporary	1637.5	Kacmar Robert	WL - Sm Anml Hosp Gen Adm	Support	36228.35	Kell Caitlin	WL - Woodland Farms	Temporary	292.8
Johnson Tricia	WL - MFRI Conf	Professional	51928	Kaeser Natalya	WL - Chemistry	Temporary	10500	Kell Caleb	WL - Forestry & Natural R	Service	56303.1
Johnson Tyler	WL - IT Business Solution	Professional	95863.66	Kaganovich Natalya	WL - SLHS	Faculty	125262.5	Kelleher Bridgette	WL - Psychological Scienc	Faculty	164731.12
Johnson Walter	WL - Wiley Dining	Service	41696.13	Kagaya Yuki	WL - Biological Sciences	Post Doc	50524.98	Keller Bryan	WL - Ground Recharge Oper	Service	47430.31
Johnson Whitney	WL - Boiler Gold Rush	Professional	31577.66	Kain Andrew	WL - PPRJ	Professional	65776.26	Keller Julius	WL - SATT	Faculty	122183.97
Johnson William	WL - Botany & Plant P	Faculty	207088.3	Kain Patrick	WL - Philosophy	Faculty	109667.21	Keller Kristy	WL - Polytechnic Vincenne	Professional	56095.14
Johnson Richt Cheryl	WL - Psychological Scienc	Temporary	502	Kais Sabre	WL - Chemistry	Faculty	280437.13	Keller Mary Kathleen	WL - Span Plan	Temporary	10484.3
Johnson Chiff	WL - Agronomy	Faculty	221921.62	Kak Avinash	WL - Electrical & Com	Faculty	318859.16	Keller Stephanie	WL - Mechanical Engineeri	Support	40201.06
Johnson Jennessa	WL - Nursing	Limited Term Lecture	7739.99	Kakooei Seaid	WL - Materials Eng	M/P Professional	112708.91	Kelley Alicia	WL - Entomology	Professional	66353.52
Johnson Marlyn	WL - Hoosier Heartland IS	Support	35335.04	Kalbaugh Elizabeth	WL - Dean of Students	Professional	46391.2	Kelley Jennifer	WL - Cosospace Studies	Support	38728.29
Johnson Mich	WL - Grad School IT	Professional	50923.68	Kalbaugh Kirby	WL - Ag Data Services Rec	M/P Professional	95844.5	Kelley Krista	WL - PPRJ	Professional	85639.02
Johnson Michael	WL - English	Faculty	93687.89	Kalbaugh Melissa	WL - Delphi Dept	Professional	66048.35	Kelley Kylie	WL - Pharmacy	Resident	27282.55
Johnson Wendl	M/P Internal Audit Admin	M/P Professional	132518.7	Kalhor Fard	WL - Electrical & Com	Post Doc	51071.34	Kelley Mark	WL - Capital Asset Manage	Professional	75853
Johnson Johnstone Daniel	WL - Mathematics	Clinical/Research	55031.15	Kalish Charlotte	WL - Ford Dining	Professional	46025.2	Kelley Michelle	WL - Emerg Critical Care	Service	37929.67
Jolly Marshay	WL - Academic 3	M/P Management	105927.08	Kallenberger Kiley	WL - Student Experience	Professional	59620.2	Kelley Paul	WL - Ind St. Chemist	Professional	79810.92
Jolly-Brown Lori	WL - Hort/Landscape Archi	Support	47404.75	Kallepu Shivakrishna	WL - Chemistry	Post Doc	52499.95	Kelley Stephen	WL - IT Research Computin	Professional	45815.52
Jonard J.M	WL - Men's Football	Professional	19622.39	Kallis Tyler	WL - Academic 2, Research	Support	46778.5	Kelley Todd	WL - Tech, Leadership	Faculty	163514.15
Jones Adam	WL - SPS	Professional	48561.28	Kalimyer Benjamin	WL - IT End User Experien	Service	46388.37	Kellogg Andrea	WL - Office of Life Long	Support	12376.31
Jones Annetta	WL - Field Extension	M/P Professional	85758.3	Kaluf Shawn	WL - Engineering IT	M/P Professional	92510.22	Kelly Amber	WL - Biological Sciences	Temporary	842.25
Jones Barbara	WL - Communications	Continuing Lecturer	23810.49	Kalyanam Rajesh	WL - IT Research Computin	M/P Professional	113567	Kelly Brian	WL - Sociology	Faculty	273214.48
Jones Benjamin	WL - Athletics Facilities	M/P Management	81619.78	Kamel Mohamed	WL - Ag & Biological	Post Doc	65707.48	Kelly Daniel	WL - Philosophy	Faculty	139330.21
Jones Beth	WL - English	Visiting Faculty	43767.08	Kaminski Sabrina	WL - Resident Activities	Professional	23312.73	Kelly Gerald	WL - Animal Science Farm	M/P Management	66425.1
Jones Brandon	WL - Police Dept.	Police Hourly	58490.39	Kampe Linda	WL - Political Science	Limited Term Lecture	9000.01	Kelly Janice	WL - Psychological Scienc	Faculty	76320.53
Jones Breanna	WL - IT Business Solution	Professional	64242.28	Kamra Mohini	WL - Chemistry	Post Doc	1548.09	Kelly Jenna	WL - SLHS	Fellowship Pre Doc	496.85
Jones Caleb	WL - IT End User Experien	Service	47595.41	Kanari Betty	WL - Global Eng Programs	M/P Professional	95133.6	Kelly Morgan	WL - Sports Nutrition	Professional	20937.77
Jones Carmen	WL - Nursing	Clinical/Research	93965.67	Kane Andrea	WL - Academic 2, Research	Professional	65028.62	Kelly Penelope	WL - Human Development an	Professional	60185.04
Jones Cassandra	WL - SAO	Professional	35090.99	Kane Danielle	WL - Sociology	Faculty	100648.4	Kelly Rachel	WL - Vet Tech	Professional	60855.06
Jones Catriona	WL - Forestry & Natural R	Post Doc	55031.76	Kane Joy	WL - Computer Information	Support	43729.94	Kelly Robert	WL - Field Extension	M/P Professional	82895.04
Jones Christine	WL - Nursing	Clinical/Research	85175.16	Kane Kevin	WL - Men's Football	Professional	932360.46	Kelly Sean	WL - Engineering IT	Professional	80838.28
Jones Dafna	WL - Delphi Dept	Service	22322.24	Kane Lowell	WL - LGBTO Center	M/P Management	115071.9	Kelly Sheryl	WL - Biological Sciences	Support	17320.81
Jones Daniel	WL - Cultural Learn Curri	Professional	61473.84	Kane Maureen	WL - Aero & Astro	Professional	52625	Kemler Doris	WL - Biochemistry	Service	18635.63
Jones Dawn	WL - Managerial Accountin	Support	49131.25	Kang Ji Yun	WL - Hospitality & To	Faculty	148186.62	Kemmerer David	WL - SLHS	Support	137969.5
Jones Devin	WL - Forestry & Natural R	Post Doc	38847.43	Kang Kyubung	WL - Const Mgmt Tech	Faculty	117395.69	Kendall Mary	WL - Finance and Business	Support	45108.08
Jones Elizabeth	WL - Nursing	Clinical/Research	93465.68	Kang Song	WL - Police Dept.	Temporary	3381	Kender Laurie	WL - Academic 2, Research	Support	39041.67
Jones Emily	WL - Student Success	Professional	68972.34	Kang Song	WL - Police Dept.	Fire/Police Mgmt.	111312.54	Kendrick Amanda	WL - Rueff School of Desi	Limited Term Lecture	7920.01
Jones Emily	WL - DSB Career Services	M/P Professional	31803.84	Kania Deanna	WL - Pharm Pric	Clinical/Research	148477.08	Kendricks Chad	WL - Police Dept.	Temporary	1622.25
Jones Eric	WL - Ind St. Chemist	Professional	52978.56	Kannmacher Christopher	WL - Biomedical Eng	Fellowship Pre Doc	12692.36	Kenley Charles	WL - Industrial Engineeri	Clinical/Research	140493.94
Jones Eugene	WL - TAPMEF	M/P Professional	142881.81	Kantor Alon	WL - Language & Cult	Continuing Lecturer	50853.7	Kenney Cody	WL - Operations & Mai	Service	11835.22
Jones Gregory	WL - Engineering IT	Professional	81814.38	Kao Dominic	WL - Computer Information	Faculty	111530.58	Kenney Jesse	WL - Facilities	Support	33144.88
Jones James	WL - Mechanical Engineeri	Faculty	207981.23	Kao Shih-Chun	WL - Health & Kinesio	Faculty	102108.01	Kenney Suzanne	WL - Biological Sciences	Support	6429.13
Jones Jeremy	WL - Ground Recharge Oper	Service	2009.91	Kaplan Ian	WL - Entomology	Faculty	169135.62	Kenney Richard	WL - CERIAS	Professional	107413.98
Jones Jessica	WL - Academic 1	Support	32532.74	Kapp Barbara	WL - ICA Admin	M/P Management	193651.82	Kennell Vicki	WL - CoLA Admin	Professional	70229.4
Jones Jordanne	WL - EAPS	Limited Term Lecture	7000.05	Kapp Matthew	WL - Athletics Facilities	Temporary	1312.5	Kenner Mary	WL - MEP	Support	11217.26
Jones Jo	WL - Registrar	Professional	5124.38	Kar Wreathabatra	WL - Marketing	Faculty	225123.14	Kenner Winifred	WL - IT Student Solutions	Professional	96001.96
Jones Jordan	WL - Police Dept.	Temporary	6256.25	Karabiyik Tubga	WL - Purdue Systems Colla	Continuing Lecturer	103361.41	Kenney Rachael	WL - Mathematics	Faculty	123253.73
Jones Julia	WL - Dean Ag Admin	Support	21061.31	Karabiyik Umit	WL - Computer Information	Faculty	154958.59	Kent Thomas	WL - PMU Admin	Professional	72378.92
Jones Julie	WL - Field Extension	Professional	73280.09	Karagory Pamela	WL - Nursing	Clinical/Research	172608.82	Kenttamaa Hilka	WL - Chemistry	Faculty	251930.84
Jones Kelsey	WL - CoLA Admin	Support	20488.57	Karakaya Erhan	WL - Industrial Engineeri	Visiting Faculty	68444.07	Kenzig Melissa	WL - Public Health Online	Continuing Lecturer	79563.42
Jones Kevin	WL - Undergrad Educ	M/P Management	81832.41	Karalis Noel	WL - Curriculum & Ins	Limited Term Lecture	33095.86	Kepler Mark	WL - Field Extension	M/P Professional	107866.08
Jones Lisa	WL - Eng, Education	Professional	51495.6	Karami Omid	WL - Ag Economics	Post Doc	38189.75	Kerchner Lisa	WL - Student Experience	Professional	57354.52
Jones Lisa	WL - Student Experience	Support	43741.37	Karanki Feoi	WL - SATT	Faculty	112448.38	Kerchner Ryne	WL - Student Experience	Professional	69385.48
Jones Lonnie	WL - Infrastructure Servi	Professional									

Keyster	Jaime	WL - Undergrad Educ	M/P Professional	66262.7	Kirk	Mary	WL - Academic Success Cen	Professional	57781.48	Kontowicz	Eric	WL - Compar Pathobiology	Post Doc	40901.29
Khalifa	Mohammed	WL - MedChem/Molecul Phar	Post Doc	28911.51	Kirkham	Lisa	WL - ELRC	Professional	27641.45	Koob	Savanah	WL - Nursing	Support	18867.45
Khalifah	Susan	WL - Civil Engr	M/P Professional	91169.9	Kirkham	Perry	WL - Research Development	M/P Professional	121502.4	Koontz	Caleb	WL - Operations & Mai	Management	59505.24
Khan	Humaira	WL - Biochemistry	Faculty	115471.37	Kirkpatrick	Danica	WL - Dean Ag Admin	M/P Professional	102146.22	Koontz	Kristen	WL - Administrative Servi	Professional	52835.6
Khan	Jahanzeb	WL - Marketing & Comm	Professional	52449.69	Kirsch	Linda	WL - IT Student Solutions	Professional	18367.4	Korhek	Kale	WL - Vet Teaching Hospita	Intern	16860
Khan	Kamruzzaman	WL - Agronomy	Post Doc	48845.13	Kirts	Patricia	WL - Vet Clinical Science	Support	43631.44	Korkmaz	Cem	WL - Civil Engr	Professional	107469.8
Khan	Krishnendu	WL - Mathematics	Visiting Faculty	69749.78	Kiser	Wendy	WL - Hall of Music	M/P Management	64341.94	Korkmaz	Nilufar	WL - Curriculum & Ins	Limited Term Lecture	18431.49
Khan	Noor	WL - Marketing & Comm	Professional	10575.15	Kish	David	WL - CoE Admin	M/P Professional	117656.4	Kornia	Lynn	WL - Field Extension	M/P Professional	26230.72
Khan	Sameer Ullah	WL - Biochemistry	Post Doc	4001.98	Kish	Stefanie	WL - MedChem/Molecul Phar	Support	22216.92	Kornia	Natalie	WL - Field Extension	Professional	49604.6
Khan	Shaheryar	WL - Biomedical Eng	Temporary	2568.46	Kisselburgh	Lorraine	WL - Center Prgm Enrp Inn	Limited Term Lecture	7280.06	Kortbeek				
Khan	Shoabo	WL - MIS	Continuing Lecturer	72269.58	Kissner	Michael	WL - IT End User Experien	Service	40979.75		Ruy Wilhelmus Johannes	WL - Biochemistry	Post Doc	31339.35
Khan	Tahir	WL - Computer Information	Clinical/Research	43550.55	Kistler	Brandon	WL - Nutrition Science	Faculty	125757.69	Kortge	Kelsey	WL - Talent Acquisition	Temporary	743.75
Khangura	Rajdeep Singh	WL - Biochemistry	Post Doc	54516.6	Kistler	Joshua	WL - IT End User Experien	Temporary	14539.59	Korukonda	Tulja Bhavani	WL - Mechanical Engineeri	Post Doc	30837.92
Khanhna	Rajiv	WL - Computer Science	Faculty	179762.27	Kitchen	Austin	WL - Operations & Mai	Service	50429.94	Koslowski	Marisol	WL - Mechanical Engineeri	Faculty	237807.36
Khare	Baldeep	WL - Biological Sciences	M/P Professional	73629.42	Kitchen	Daniel	WL - Dining Director Ops	M/P Management	81908.4	Koss	Wendy	WL - Neuroscience Center	M/P Professional	140496.48
Khira	Reem	WL - Industrial Engineeri	Faculty	165599.62	Kitchen	David	WL - Operations & Mai	Service	50926.58	Kossek	Ellen	WL - OBHR	Faculty	405707.47
Khiraallah	Samar	WL - Medical Education	Clinical/Research	103766.97	Kitchen	Sheila	WL - Capital Proj	Support	36677	Kossler	Nina	WL - Ruffel School of Desi	Limited Term Lecture	8970.03
Khlebnikov	Sergei	WL - Physics & Astronomy	Faculty	134947.05	Kitchin	Stacy	WL - Curriculum & Ins	Temporary	16849.6	Kosta-Mikel	Kendal	WL - Institutional Data A	Professional	84638.79
Kibbey	Clayton	WL - Engr Techn	Professional	66374.34	Kite	Timothy	WL - Infrastructure Servi	Professional	83514.6	Kotanko	Claudia	WL - Food Science	Non Pay	23430
Kidd	Michelle	WL - Mechanical Engineeri	Professional	62357.38	Kittleston	Kyle	WL - CAPS	M/P Management	115549.9	Kothandaraman	Harish	WL - Purdue Institute for	Professional	69553.26
Kidwell	Carla	WL - Field Extension	M/P Professional	71778.84	Kizer	Amber	WL - SPS	Professional	47567.11	Kotterman	James	WL - Industrial Engineeri	M/P Professional	148028.88
Kidwell	Melissa	WL - Academic 1	Support	50217.09	Kladivko	Eileen	WL - Agronomy	Faculty	147900.42	Kottkamp	Brady	WL - Purdue ID Card Ofc	Support	43504.89
Kiefer	Mickey	WL - Police Dept.	Professional	70949.13	Klapper	Helge	WL - Strategic Management	Faculty	253595.49	Koubas	Ellie	WL - Curriculum & Ins	Temporary	3235.88
Kiefer	Robin	WL - Administrative Servi	Professional	59413.5	Klassen	Anthony	WL - Health and Human Sci	Professional	74870.58	Kouns	Teresa	WL - Field Extension	Support	32100.01
Kieffer	Charles	WL - Civil Engr	Professional	43250.01	Klecka	Patience	WL - Sm Annl ICU	Temporary	41054.03	Kovach	Matthew	WL - Dept. of Economics	Faculty	85072.17
Kielhorn	William	WL - Veterinary Medicine	Service	53683.32	Kleckner	Patrick	WL - Student Life Marketi	Professional	61619.48	Kovich	David	WL - Athletic Communicati	Temporary	4008.25
Kiger	Jonathan	WL - Ford Dining	Service	28648.16	Kleiman-Redden	Edna	WL - Tech, Leadership	Limited Term Lecture	4166.96	Kovich	Melissa	WL - Academic Affairs	Limited Term Lecture	33000.62
Kiger	Lindsay	WL - Police Dept.	Temporary	3062.64	Klein	Lisa	WL - Botany & Plant P	Professional	50256.72	Kozan	Kadir	WL - Educational Studies	Post Doc	37658.54
Kiger	Shelaiah	WL - Windsor Dining	Service	38941.6	Klein-Pejsova	Rebekah	WL - History	Faculty	106422.4	Kozikowski	Katelyn	WL - Consulting & Tra	Professional	67081.62
Kihara	Daisuke	WL - Biological Sciences	Faculty	199109.84	Kleist	Chyenney	WL - CES	Professional	50750.44	Kozlowski	Andrew	WL - Ruffel School of Desi	Temporary	45
Kilari	Hemalatha	WL - Chem Engr	Post Doc	56947.19	Klemme	Teresa	WL - Academic 1	Support	46743.2	Kpegba	Leopoldine	WL - Building Services -	Service	34842.93
Kilaz	Gozdem	WL - Engr Techn	Faculty	151457.89	Klenosky	David	WL - Health & Kinesio	Faculty	55301.83	Kpoli	Yawo	WL - Building Services -	Service	34849.73
Kilders	Valerie	WL - Ag Economics	Faculty	136655.96	Klewier	Janet	WL - Academic 2, Research	Professional	64523.42	Kraatz	Amanda	WL - Financial Aid	Professional	42340.63
Kildishev	Alexander	WL - Electrical & Com	Service	163699.54	Klewier	Konrad	WL - Chemistry	Professional	71809.38	Kraebber	Sharon	WL - Academic Services	Temporary	975
Kilgour	Jason	WL - Ground Recharge Oper	Service	57368.65	Klimeck	Gerhard	WL - Electrical & Com	Faculty	447490.83	Kral	Annika	WL - Center for Instructi	Professional	30281.82
Kilgour	Syoslyn	WL - Biological Sciences	Continuing Lecturer	27514.69	Klimov	Joan	WL - Agricultural Communi	Management	100164.48	Kragness	Wade	WL - Grad School Admin	Fellowship Pre Doc	15077.02
Kilgour	Sean	WL - Operations & Mai	Service	39003.01	Klimov	Pavel	WL - Biological Sciences	Post Doc	59046.3	Krawski	Hannah	WL - PMU Events	Professional	49983.02
Kilian	Cynthia	WL - Heat & Power	Service	50430.47	Kline	Ann	WL - Field Extension	Professional	53962.08	Kramer	Elizabeth	WL - Ruffel School of Desi	Support	34721.7
Kilian	Heather	WL - Building Services -	Service	6101.21	Kline	Greg	WL - Marketing & Comm	M/P Management	97948.42	Kramer	Rachel	WL - Building Services -	Service	1387
Kilian	Laura	WL - Sm Annl Hosp Gen Adm	Support	43930.94	Kline	Joseph	WL - Engineering IT	Professional	77908.62	Krane	Matthew	WL - Materials Eng	Faculty	154442.13
Kilian-Alenduff	Rose Marie	WL - SPS	Temporary	11266.83	Kline	Maggie	WL - PMU Events	Service	35779.27	Krasnyanskaya	Viktoria	WL - Bindley Bioscience	Service	47992.09
Kim	Bong-suk	WL - Botany & Plant P	Service	53917.55	Kline	Terra	WL - Center Prgm Enrp Inn	Professional	73633.18	Kraus	Gabrielle	WL - CoS Admin	Professional	31793.97
Kim	Do Gyun	WL - Ruffel School of Desi	Faculty	77490.6	Kline	Wendy	WL - History	Faculty	191570.31	Kraus	Jennifer	WL - Environmental Health	Professional	56967.18
Kim	Dongseok	WL - Biological Sciences	Post Doc	19674.68	Kling	Alexander	WL - EAPS	Fellowship Pre Doc	21714.05	Kraus	Jonathan	WL - Building Services -	Service	18477.27
Kim	Garam	WL - SATT	Faculty	133814.26	Klinge	John	WL - Women's Swimming	M/P Management	125921.64	Krause	Jane	WL - Pharm Ptic	Clinical/Research	148331.1
Kim	Huai-Rhin	WL - Language & Cult	Continuing Lecturer	66744.61	Klinger	Daniel	WL - Mechanical Engineeri	M/P Professional	79610.04	Krause	Joni	WL - Sm Annl Hosp Gen Adm	Support	40711.88
Kim	Huijeong	WL - Civil Engr	Visiting Faculty	74352.74	Klinger	Linda	WL - Building Services -	Service	20019.66	Kregar	Michael	WL - Accounting	Clinical/Research	184005.65
Kim	Hyung Joo	WL - Ruffel School of Desi	Faculty	83517.47	Klingler	Stacie	WL - Nursing	Clinical/Research	37818.08	Kreider	Aaron	WL - Ind St. Chemist	Professional	55438.98
Kim	I Luk	WL - IT Research Computin	Professional	95271.38	Klinkhamer	Brenda	WL - Center Prgm Enrp Inn	Professional	76367.52	Kreider	Kelli	WL - Curriculum & Ins	Limited Term Lecture	804.91
Kim	Jennifer	WL - IT Business Solution	Professional	82722.96	Klopfenstein	Maura	WL - Marketing & Medi	Professional	66617.52	Kremer	Molly	WL - Instruction Innovati	Professional	56643.6
Kim	Ji Soo	WL - Compar Pathobiology	Service	36231.7	Klose	Bettina	WL - Dept. of Economics	Continuing Lecturer	107871.55	Kremer	Susan	WL - Academic 2, Research	M/P Management	87751.54
Kim	Jihyeon	WL - Tech, Leadership	Visiting Faculty	51512.81	Klose	Thomas	WL - Cryo EM Recharge	M/P Professional	102374.28	Kresca	Emily	WL - Field Extension	Professional	50125.44
Kim	Johnathan	WL - Building Services -	Professional	65397.52	Klutze	Linda	WL - Ag Economics	Support	44087.9	Krest	Lily	WL - Mechanical Engineeri	Professional	26102.48
Kim	Jungeun	WL - Language & Cult	Non Pay	12054.93	Klumpe	Elizabeth	WL - Pharmacy Admin	Professional	55730.86	Kreuzman	Nicholas	WL - Purdue Systems Secur	M/P Professional	158277.96
Kim	Jungsun	WL - Sociology	Post Doc	67500.01	Klutze	Amy	WL - Enrollment Mgmt	Professional	54796.56	Kraucunas	Aldas	WL - Eng. Education	Visiting Faculty	54547.63
Kim	Karen	WL - HTM Lavazza Rchg	Service	44768.56	Klutze	Aubrey	WL - Chemistry	Support	18845.21	Krichbaum	Adam	WL - Mechanical Engineeri	Service	66411.59
Kim	Kee Hong	WL - Food Science	Faculty	123035.66	Klutze	Kristopher	WL - IT End User Experien	Professional	2312.88	Krieg	David	WL - Building Services -	Service	10673.02
Kim	Kibum	WL - Const Mgmt Tech	Post Doc	11856	Klutze	Nolan	WL - IT End User Experien	Service	15188.98	Krieg-Lewis	Debra	WL - Curriculum & Ins	Limited Term Lecture	10873.34
Kim	Kwang Seob	WL - SLHS	Clinical/Research	142509.35	Knaier	Michelle	WL - Curriculum & Ins	Limited Term Lecture	4024.58	Krieger	Carl	WL - Olc of VIP Stu Life	M/P Professional	97385.22
Kim	Kwang Taik	WL - Electrical & Com	Clinical/Research	152869.41	Knecht	Deborah	WL - Vet Clinical Science	Faculty	194228.34	Kring	Emily	WL - Field Extension	Professional	29274.28
Kim	Kyoungneun	WL - Pharm Ptic	Resident	51162.49	Knecht	Diana	WL - Const. Engr. & M	Support	38314.13	Krishna	Ashima	WL - Academic Affairs	Clinical/Research	86035.4
Kim	Kyunglae	WL - Computer Science	Post Doc	15292.16	Knight	Coralie	WL - Psychological Scienc	Service	5251.52	Krishnan	Ananthanarayan	WL - SLHS	Faculty	14657.54
Kim	Mi Ran	WL - Basic Med Science	Limited Term Lecture	11836.01	Knight	Nathanael	WL - Purdue For Life	PAA/PRF/PolyTech	3604	Krishnan	Lata	WL - SLHS	Limited Term Lecture	18189.52
Kim	Minsun	WL - LaCE	Continuing Lecturer	51584.68	Knight	Stephanie	WL - Leadership Developme	M/P Management	109427.94	Krichkevsky	James	WL - Vet Clinical Science	Faculty	12687.08
Kim	Neel	WL - Engr Techn	Faculty	137649.69	Knapp	Gregory	WL - Purdue Center for Re	Professional	28890.72	Krogmeier	James	WL - Electrical & Com	Faculty	29655.64
Kim	Sangtae	WL - Chem Engr	Faculty	47540.1	Knobloch	Neil	WL - Industrial and Molec	Faculty	138557.61	Krokaner	Sarena	WL - Vet Teaching Hospita	Intern	22160
Kim	Soho	WL - Aero & Astro	Fellowship Pre Doc	1346.15	Knobloch	Philip	WL - Ag Sciences Educ &am	Faculty	148730.5	Krok	Windi	WL - SLHS	Clinical/Research	43075.86
Kim	Seungjin	WL - Nuclear Engr	Faculty	274374.72	Knobloch	Philip	WL - IT End User Experien	M/P Management	103345.22	Kronewitter	Thomas	WL - Agricultural Communi	Professional	62481.4
Kim	Seyoung	WL - Chem Engr	Post Doc	9071.44	Knogge	James	WL - Police Dept.	Temporary	7047.25	Krotz	James	WL - Animal Sciences	Professional	51332.22
Kim	Sun Young	WL - Vet Clinical Science	Faculty	158923.86	Knopik	Valerie	WL - Human Development an	Faculty	293595.54	Krougrill	Charles	WL - Mechanical Engineeri	Faculty	195863.01
Kim	Sung-Jin	WL - Health Sciences	Professional	18697.96	Knospe	Carley	WL - ADDL	Service	780.25	Kruczenski	Luis	WL - Physics & Astronomy	Faculty	144850.27
Kim	Tae Yoon	WL - Biomedical Eng	Faculty	166243.13	Knotts	Jaqueline	WL - DSB Marketing &	Professional	67159.14	Krug	Cheri	WL - Phs Annl Hosp Gen Adm	Service	43463.16
Kim	Tong	WL - Ruffel School of Desi	Faculty	129401.26	Knotts	Kristopher	WL - DSB Marketing &	M/P Professional	88576.86	Kruger	Christine	WL - Academic Student Ser	Support	40150.25
Kim	WoodRi	WL - Curriculum & Ins	Limited Term Lecture	4024.58	Knotts	Morgan	WL - Academic 1	Support	26083.79	Kruger	Riley	WL - Conferences	M/P Professional	66537.65
Kim	Woojun	WL - Industrial and Molec	Post Doc	51678.41	Knout	Cadence	WL - Resident Activities	Professional	50596.46	Krull	Christine	WL - Student Success	M/P Management	35242.47
Kim	Yesuel	WL - Psychological Scienc	Professional	19973.88	Knowles	Mike	WL - Ground Recharge Oper	Service	49674.68	Krumwied	Adam	WL - Registrar	Professional	36342.84
Kim	Yonsoo	WL - Language & Cult	Faculty	106123.53	Knowlton	Natalia	WL - ADDL	Service	38674.16	Krupa	Jennifer	WL - DSB Marketing &	M/P Professional	42919.49
Kim	Young	WL - Biomedical Eng	Faculty	225655.98	Knox	Marissa	WL - Human Development an	Limited Term Lecture	24200.01	Krupke	Christian	WL - Entomology	Faculty	210811.3
Kim	Youngmin	WL - Finance	Faculty	290454.31	Knox	Teresa	WL - URCO	Professional	65091.93	Kruse	Lydia	WL - SLHS Speech Clinic R	Clinical/Research	89939.88
Kim	Yuan	WL - Animal Sciences	Faculty	1959375.51	Knox	Zachary	WL - Environmental Health	Service	18285.55	Krusemark	Casey	WL - MedChem/Molecul Phar	Faculty	143696.65
Kimbrough	Adam	WL - Basic Med Science	Faculty	149732.68	Knuth	Jolene	WL - VTH Anesthesia	Management	78128.16	Krutulis	Anastasia	WL - Undergrad Educ	Professional	68513.2
Kimm	Kelley	WL - Scholarly Publishing	Professional	65236.92	Ko	Jeff	WL - Vet Clinical Science	Faculty	172342.5	Ku	Jee yeon	WL - Financial Aid	Professional	45806.22
Kincade	Elizabeth	WL - Academic 2, Research	Support	30125.79	Kobak	Kassandra	WL - Undergrad Educ	Professional	40760.95	Ku Blanco	Aury	WL - Finance and Business	Support	38775.75
Kincaid	Wendy	WL - Academic 2, Research	Professional	10953.15	Kobak	Kayla	WL - CoE Admin	M/P Professional	72293.77	Kuang	Shihuan	WL - Animal Sciences	Faculty	262911.69
Kindel	Maelee	WL - Organizational Efec	Professional	63345.36	Kocaoglu	Mehmet	WL - Academic Affairs	Limited Term Lecture	5701.29	Kuang	Yanqun	WL - Libraries Admin	Professional	69037.26
Kinder	Breanna	WL - Curriculum & Ins	Temporary	3832	Kocaoglu	Murat	WL - Electrical & Com	Faculty	177786.01	Kubik	Susan	WL - Ford Dining	Service	45810.74
Kinderman	Cassandra	WL - Regenstrief	M/P Professional	93951.24	Koch	Kaitlyn	WL - The Pharmacy	Resident	26042.27	Kubis	Tillmann	WL - Electrical & Com	Faculty	174641.44
King	Alesia	WL - Expanded Food &	Service	2700	Koch	Russell	WL - Distribution Systems	Service	77657.86	Kubrick	Stephen	WL - Statistics	Limited Term Lecture	25000.03
King	Alyse	WL - Sports Medicine	M/P Professional	98577.16	Koch	William	WL - Animal Facilities CM	Service	26342.44	Kuck	Lorini	WL - Intl Prog in Ag	Service	50338.6
King	Amber	WL - Admissions	Support	42626.9	Kochell	Arsie	WL - Building Services -	Service	3584.4	Kueser	Justin	WL - SLHS	Post Doc	39668.79
King	Byrden	WL - Registrar	Temporary	202.5	Kocher	Brian	WL - Campus Living and Co	M/P Professional	70431.93	Kuelthe	Todd			

Kuxhausen	Chasity	WL - Tech, Leadership	Support	42715.21	Lasic	Lenora	WL - Building Services -	Service	44520.37	Lee	Wonki	WL - Center for Instructi	Post Doc	53787.72
Kuyoth	Virginia	WL - WL TARK Housing	Support	33720.16	Laskin	Alexander	WL - Chemistry	Faculty	208129.93	Lee	Wooseung	WL - Hall of Music	Temporary	1479.5
Kvachkoff	Thomas	WL - Facilities	Temporary	2608.12	Laskin	Julia	WL - Chemistry	Faculty	260472.62	Lee	Yong Hoon	WL - Student Flight Instr	Continuing Lecturer	35410.72
Kvam	Erica	WL - Materials Eng	M/P Management	126833.66	Laswell	Jon	WL - Health & Kinesio	Professional	57330.6	Lee	YoonHo	WL - Chem Engr	Post Doc	50598.64
Kvam	Wen	WL - Rufft School of Desi	Temporary	75526.92	Laswell	Jonevin	WL - Heat & Power	Service	38160.24	Lee	Yongho	WL - Biomedical Eng	Post Doc	44850.34
Kwarleng	Wei Teng	WL - CoLA Admin	Temporary	15800	Latanislon	Ronald	WL - Industrial Engineeri	Visiting Faculty	4762.87	Lee	Youngwoo	WL - Botany & Plant P	Post Doc	56530.85
Kweon	Vanessa	WL - Mechanical Engineeri	Temporary	9277.22	Lathrop	Laura	WL - ISS Fees	Support	42258.51	Lee Johnson	Lauren	WL - Beck Agricultural Ce	Professional	58411.98
Kwon	Semin	WL - Biomedical Eng	Post Doc	43125.03	Latoz	Traci	WL - Communications	Continuing Lecturer	74311.68	Leeds	Abigail	WL - Agricultural Commu	Professional	61186.44
Kwon	SoYoung	WL - Ind St. Chemist	Professional	74450.88	Lauderdale	Larry	WL - Environmental Health	Management	81537.06	Leeker	Steven	WL - Center Prgm Enrp Inn	Limited Term Lecture	8302.18
Kwon	Soonhyoung	WL - Chem Engr	Post Doc	6461.94	Lautman	Abigail	WL - Ed-Academic Services	Professional	39861.68	Leem	Jungwoo	WL - Biomedical Eng	Professional	64222.2
Kyburz	Duane	WL - Infrastructure Servi	Management	97163.64	Laughner	Kaycie	WL - Ind St. Chemist	Support	38182.84	Lefever	Kelsey	WL - Marketing & Medi	Professional	53025.52
Kyle	Bailey	WL - Lg. Animal Surgery	Service	5208	Laurie	Mary	WL - Dept. of Management	Professional	71402.28	Legg	Terah	WL - Public Health	Temporary	22.5
LEE	YONGBOK	WL - Electrical & Com	Post Doc	18576.71	Lausier	Susan	WL - Disability Resource	Management	65461.61	Legum	Zachary	WL - Curriculum & Ins	Limited Term Lecture	3758.35
La Fratta	Zachary	WL - SLHS Aud Clinic Rech	Clinical/Research	89692.2	Laux	Chad	WL - Computer Information	Faculty	130333.95	Lehman	James	WL - Curriculum & Ins	Limited Term Lecture	15709.57
La Lopa	Joseph	WL - Hospitality & To	Faculty	150000	Laux	Dawn	WL - Computer Information	Clinical/Research	148099.32	Lehman	Julia	WL - Lg. Animal Medicine	Service	41207.99
La Mar	Samantha	WL - Exploratory Studies	Limited Term Lecture	16591.31	Laux	Rick	WL - Accounting	Faculty	123672.78	Lehman	Michelle	WL - CAPS	Professional	74740.11
LaBaw	Thomas	WL - Golf Course Operatio	Temporary	954.03	Lavender	Richard	WL - Philosophy	Post Doc	45187.93	Lehnert	James	WL - Electrical & Com	Faculty	170432.49
LaBonte	Michelle	WL - History	Faculty	49056.35	Lavignette	Cynthia	WL - VTH Medical Records	Support	47481.31	Lehto	Mark	WL - Industrial Engineeri	Faculty	125571.76
LaChance	Martha	WL - Discovery Park Admin	Professional	80496.9	Law	Howard	WL - Operations & Mai	Service	8404.36	Lehto	Xinran	WL - Hospitality & To	Faculty	175859.52
LaCount	Douglas	WL - MedChem/Molecul Phar	Faculty	118749.02	Law	Mary	WL - Delphi Dept	M/P Professional	87100.68	Lei	Jiun	WL - IT Business Solution	Professional	86813.4
LaCroix	Arianna	WL - SLHS	Faculty	118632.37	Lawler	Debra	WL - Academic 2, Research	Support	30728.78	Leibert	Gregg	WL - Building Services -	Service	35404.02
LaDage	Barbara	WL - Registrar	Professional	53140.77	Lawler	Gretchen	WL - Basic Med Science	Temporary	301.05	Leifsson	Leifur	WL - Aero & Astro	Faculty	177282.56
LaGrange	Lauren	WL - Engr Techn	Support	33181.09	Lawlor	Timothy	WL - Ind St. Chemist	Professional	66144.84	Leigh	Bradley	WL - Purdue Systems Secur	Professional	76546.8
LaGrange	Neil	WL - Hospitality & To	Limited Term Lecture	7500.05	Lawrence	Scott	WL - Health & Kinesio	Clinical/Research	126855.6	Leininger	Megihann	WL - Expanded Food &	M/P Management	80028.12
LaGuire	Benjamin	WL - Building Services -	M/P Management	44458.54	Lawrence	Bobbie	WL - Field Extension	Temporary	5456.5	Leitch	Margaret	WL - Hospitality & To	M/P Professional	69187.39
LaGuire	Jennifer	WL - Marketing & Medi	Professional	61371.48	Lawrence	Cody	WL - Daniels School of Bu	Service	48273.65	Leitch	Stephen	WL - Hospitality & To	Clinical/Research	120126.51
LaMar	Katherine	WL - Benefits	Professional	56362.74	Lawrence	Jerry	WL - Polytechnic New Al	Temporary	90	Leithliter	Michelle	WL - Sports Medicine	Support	40084.8
LaMarca	Jennifer	WL - Curriculum & Ins	Limited Term Lecture	8370.02	Lawrence	Jessica	WL - Purdue Research - C	M/P Management	133633.36	Lekas	Nicki	WL - Hall of Music	Temporary	200.87
LaMere	Pierre	WL - Regulatory Affairs A	M/P Management	70035.47	Lawrence	Matthew	WL - Krenick Center	M/P Professional	130921.44	Leman	Alex	WL - Purdue Ag Center	Service	65046.82
LaPlant	Caroline	WL - Communications	Support	13626.3	Lawrence	Penelope	WL - Field Extension	Temporary	7425	Lemenager	Glenda	WL - Animal Sciences	Temporary	926.64
LaRocca	Kyle	WL - Infrastructure	M/P Management	127960.03	Lawrie	Nathan	WL - Engineering IT	Professional	54841.75	Lemenager	Ronald	WL - Animal Sciences	Faculty	171382.5
LaRoche	Kathryn	WL - Public Health	Faculty	122697.43	Lawry	Charles	WL - Hospitality & To	Faculty	79931.79	Lemery	CoCo	WL - Rufft School of Desi	Visiting Faculty	28012.5
LaRose	Sarah	Ag Sciences Educ &am	Faculty	114181.68	Laws	Julia	WL - Animal Facilities CM	Service	42966.37	Leming-Walker	Jeaneen	WL - Lg Anml Hosp Gen Adm	Service	34312.76
LaRue	Jaden	WL - Student Flight Instr	Temporary	8404.12	Lawson	Adam	WL - Daniels School of Bu	M/P Management	157970.84	Lemke	Emily	WL - Psychological Science	Temporary	1382
LaRue	Seth	WL - Men's Baseball	Faculty	19949.9	Lawson	Earl	WL - Building Services -	Service	41044.51	Lempert	Laszlo	WL - Mathematics	Faculty	108474.37
Labi	Samuel	WL - Civil Engr	Faculty	203376.9	Lawson	Katie	WL - OBHR	Temporary	14918.75	Lemus	Daniel	WL - Electrical & Com	Professional	75531.07
Lacy	Kalika	WL - The Data Mine	Professional	76325.02	Lawson	Lisa	WL - SFS	Professional	56939.46	Lencke	Mary Beth	WL - Exploratory Studies	M/P Management	70683.41
Lacy	Lauren	WL - Ofc of International	Professional	58506.12	Lawson	Senna	WL - IT End User Experien	Service	47064.65	Lendermon	Shannon	WL - Food Anml/Theori	Service	24155.47
Laczniak	Dara	WL - EAPS	Fellowship Pre Doc	234.96	Lawson	Shelie	WL - Residential Housing	Professional	57484.59	Lendy	Emma	WL - Biochemistry	Post Doc	40322.14
Ladd	Brent	WL - Biomedical Eng	Professional	92479.08	Lawton	Jackelyn	WL - Marketing & Comm	Professional	69002.64	Lenfestey	Gloria	WL - The Data Mine	Professional	51444.35
Lade	Amanda	WL - Administrative Servi	M/P Management	61194.02	Laxton	Sean	WL - IT End User Experien	Service	50914.39	Lenfestey	Nicholas	WL - The Data Mine	Professional	66596.04
Lade	Roy	WL - Heat & Power	Service	104219.28	Lay	Danielle	WL - CES -4H	M/P Professional	72524.68	Leng	Yu	WL - Mechanical Engineeri	Post Doc	9101.96
Ladisch	Christine	WL - Public Health	Faculty	200599.55	Layman	Katherine	WL - Registrar	Professional	50185.19	Leng	Yujun	WL - Mechanical Engineeri	M/P Professional	102386.1
Ladisch	Michael	WL - Ag & Biological	Faculty	326288.76	Layman	Mark	WL - University Residence	M/P Management	59963.67	Leninon	Mary Ellen	WL - Curriculum & Ins	Visiting Faculty	35042.16
Laffoon	Bethany	WL - Vet Tech	Professional	52483.06	Laymon	Jacinda	WL - Libraries Admin	Service	39822.24	Lenlner	Geoffrey	WL - IT Research Computin	M/P Professional	110623.44
Laffoon	Darla	WL - Building Services -	Service	39369.71	Layton	Donald	WL - Operations & Mai	Service	63031.22	Leon	Austin	WL - Police Dept.	Temporary	2139.83
Laffen	Brittany	WL - Small Animal Surgery	Service	61574.11	Lazalde	Richard	WL - Sports Medicine	Professional	22527.43	Leon	Lindsay	WL - Benefits	Management	63010.14
Lafon	Foxy	WL - Men's Football	Support	64331.19	Lazarovski	Teodor	WL - Pharm Prtc	Resident	32588.63	Leon	Naptali	WL - Ground Recharge Oper	Service	59112.87
Lageveen	Beth	WL - OEPF	Continuing Lecturer	53904.2	Le	Daniel	WL - Mathematics	Faculty	119193.78	Leon-Salas	Walter Daniel	WL - Engr Techn	Faculty	126400.87
Lagoutchev	Alexei	WL - Birck Nanotechnology	M/P Professional	97358.04	Le	Michelle	WL - Pharm Prtc	Resident	50001.04	Leonard	Jeanette	WL - SLHS	Temporary	4965
Lagrange	Julia	WL - Biological Sciences	Support	50603.83	Le	Nghia	WL - Polytechnic New Alba	Faculty	93794.81	Leonard	Laurence	WL - SLHS	Faculty	329152.88
Laguire	Melissa	WL - Chem Engr	Support	51863.59	Le	Tho Van	WL - Engr Techn	Faculty	120685.44	Leonard	Richard	WL - Computer Science	Service	40277.7
Lagunes	Jesus	WL - Building Services -	Service	36395.47	LeBeau	Jeffrey	WL - Athletics Facilities	Temporary	236.25	Lercol	Damon	WL - SATT	Faculty	115505.38
Lah	Marka	WL - Civil Engr	Professional	57484.48	LeBeau	Mark	WL - Athletics Facilities	Temporary	296.25	Leriger	Genevieve	WL - Food Science	Professional	18533.12
Lahrman	Brocklynn	WL - Academic 2, Research	Professional	53936.6	LeBegue	Kurt	WL - Operations & Mai	Service	61738.46	Lescun	Timothy	WL - Vet Clinical Science	Faculty	175156.5
Lahrman	John	WL - VP HR Admin	M/P Professional	144273.6	LeBlanc	Mark	WL - Biochemistry	Clinical/Research	180540.12	Leshney	Sean	WL - Police Dept.	Temporary	2474.5
Lahrman	Kimberly	WL - Finance and Business	Support	41820.85	LeFevers	Robert	WL - Operations & Mai	Service	14648.78	Leslie	Brian	WL - HK Ismail Fitness Re	Temporary	2236.5
Lahrman	Sarah	WL - VTH Oncology	Management	68150.7	LeFevre	David	WL - Science IT	Professional	65520.84	Lesniak	Kryisia	WL - Pharm Prtc	Resident	22586.74
Lai	Christina	WL - Field Extension	Professional	37436.96	LeGrand	Keith	WL - Aero & Astro	Faculty	143812.1	Lester	Chad	WL - URCO	M/P Management	17185.56
Lairson	Rongjie	WL - Mathematics	Faculty	118464.24	LeGrand	Samantha	WL - Libraries Admin	Clinical/Research	79431.24	Lester	Mark	WL - Parking Facilities	Service	45263.15
Lairson	Betty	WL - Field Extension	Professional	19027.38	LeGrande	Cathy	WL - IT Business Solution	Professional	96041.08	Letson	Corey	WL - Agriculture IT	Service	46296.4
Laitinen	Justin	WL - Building Services -	Service	249	LeNoue	Sarah	WL - Student Experience	Professional	61377.66	Letts	Richard	WL - Infrastructure Servi	M/P Management	106877.63
Lake	Christopher	WL - Purdue Ag Center	Professional	46082.34	LePard	Andrew	WL - Police Dept.	Police Hourly	91662.2	Leuck	Cassandra	WL - Police Dept.	Temporary	2562
Lake	Hieronymus	WL - Herriek Lab Gen Op	Support	9853.98	Leach	Sarah	WL - Polytechnic South Be	Faculty	133123.83	Leuck	Cheryl	WL - Electrical & Com	Support	19036.8
Lake	Melinda	WL - Biomedical Eng	Post Doc	2159.83	Leaf	Danielle	WL - PUSH	M/P Professional	56608.98	Leuck	Jon	WL - Ag Research and Grad	M/P Management	113024.58
Lakin	Kelly	WL - Ford Dining	Faculty	22101.59	Leahy	Paul	WL - ICA Admin	Professional	63616.24	Leuck	Sophie	WL - Sm Anml Hosp Gen Adm	Support	38516.1
Lalani	Nasreen Sulaiman	WL - Nursing	Faculty	145164.03	Leahy	Andrea	WL - Curriculum & Ins	Limited Term Lecture	4024.62	Leung	Brian	WL - English	Faculty	112080.44
Lam	Yan Yan	WL - FP&A	M/P Management	95166	Leahy	Anthony	WL - Hall of Music	Service	25277.94	Leung	Yuk Fai	WL - Biological Sciences	Faculty	105622.43
Lamb	Benjamin	WL - Marketing & Comm	Professional	62529.78	Leahy	Shannon	WL - ANCC Admin	Faculty	47294.94	Leuschke-kohl	Rebecca	WL - Grad School Admin	Fellowship Pre Doc	1400
Lamb	Pamela	WL - Biomedical Eng	Support	33668.15	Leal	Kyra	WL - Hall of Music	Support	24360.36	Levan	Macey	WL - Public Health - MRHA	Limited Term Lecture	29886.2
Lamb	Robert	WL - English	Faculty	102859.11	Leaman	Karen	WL - TAP State	Professional	63092.05	Lewell	Joseph	WL - Agriculture IT	M/P Management	94551.48
Lamb	Toby	WL - Zucrow Lab Gen Op	Professional	86248.44	Leaman	Kristin	WL - Libraries Admin	Faculty	79564.69	Leverda	Kathaleen	WL - Course Production	M/P Management	71224.79
Lambeth	Morganna	WL - CoLA Admin	Clinical/Research	38032.16	Lear	Kaleb	WL - Building Services -	Service	33545.91	Leverage	Paula	WL - Language & Cult	Faculty	99619.02
Lamer	Maryann	WL - Communications	Limited Term Lecture	21390.09	Learnard	Jaylyn	WL - Student Experience	Professional	57684.44	Leverenz	James	WL - Athletics Facilities	Temporary	716.25
Lamptey	Jones	WL - Chemistry	Post Doc	21931.59	Leary	Amanda	WL - English	Limited Term Lecture	10349.04	Levesque-Bristol	Chantal	WL - Center for Instructi	M/P Management	146931.42
Lancelot	Alexandre	WL - Chemistry	Non Pay	12768.75	Leatherman	Chelsie	WL - ISPA	Professional	57809.31	Levine	Michael	WL - Statistics	Faculty	117078.03
Lancette	Steven	WL - Mathematics	Limited Term Lecture	26398.18	Leatherman-May	Devynn	WL - CoE Admin	M/P Professional	51764.75	Levine	Naomi	WL - Global Eng Programs	Professional	27839.21
Lanczy	Geza	WL - Building Services -	Faculty	34837.81	Leavell	Craig	WL - Libraries Admin	Professional	49280.34	Levitt	Stephen	WL - Student Flight Instr	Continuing Lecturer	66408.06
Lande	Jonathan	WL - History	Faculty	86485.91	Leavitt	Allison	WL - Campus Planning Arch	M/P Management	123336.06	Lewandowski	John	WL - College Administrati	Professional	74194.8
Landers	John	WL - Admissions	Professional	50950.14	Lech	Melissa	WL - Forestry & Natural R	Service	29468.8	Lewellen	Denise	WL - Animal Facilities CM	Service	56241.03
Landes	Morgan	WL - Graphic Design	Professional	51436.77	Leclerc	Samuel	WL - Building Services -	Service	20268.13	Lewellen	Julie	WL - President Admin	Professional	71977.44
Landis	Kambren	WL - Building Services -	Service	33377.46	Ledbetter	William	WL - Computer Information	Continuing Lecturer	71820.63	Lewellen	Kennedy	WL - Animal Facilities CM	Service	15000.29
Landis	Karlen	WL - Building Services -	Service	327	Ledman	Amy	WL - OIGP/PULSe	M/P Professional	71496.66	Lewellyn	Logan	WL - Shelbyville Center	Service	35817.34
Landis	Madison	WL - Building Services -	Service	16804.5	Ledman	Brittany	WL - Grad School Admin	M/P Management	83772.18	Lewicki	Andrzej	WL - Physics & Astronomy	M/P Management	89142.84
Landis	Maureen	WL - Career Success	Professional	31071	Ledman	Cassandra	WL - Health & Kinesio	Clinical/Research	92197.58	Lewis	Betty	WL - Food Science	Professional	59266.2
Landorf	Sherrill	WL - Admissions	Professional	57167.78	Ledman	Jonathan	WL - Windsor Dining	Service	7111.87	Lewis	Brittany	WL - Sm Anml Hosp Gen Adm	Support	40133.08
Lane	Erin	WL - Research	Support	50003.21	Lee	Andie	WL - Political Science	Temporary	405	Lewis	Daniel	WL - Building Services -	Service	33375.35
Lane	James	WL - Engr Techn	Professional	62662.92	Lee	Anjanette	WL - ADDL	Support	7955.02	Lewis	Deborah	WL - ISS Fees	Support	43478.65
Lane	Joseph	WL - Operations & Mai	Service	59093.83	Lee	Brian	WL - Materials Eng	Post Doc	66681.33	Lewis	Elyssa	WL - Hort/Landscape Archi	Temporary	3726.82
Lane	Julie	WL - Building Services -	Service	65117.16	Lee	Chi Hwan	WL - Biomedical Eng	Faculty	186149.69	Lewis	Hanniel	WL - Delphi Dept	Service	37333.28
Lane	Kristina	WL - Employee Relations	Professional	7851.7	Lee	Chien-Shing	WL - Aero & Astro	Professional	87294.12	Lewis	Jon	WL - Polytechnic New Alba	Temporary	990
Lane	Lakin	WL - Instruction Innovati	Professional	56949.24	Lee	Chun-shing	WL - Electrical & Com	Faculty	138067.42	Lewis	Kyle	WL - IT Business Solution	Professional	20294.8
Lane	Michael	WL - Operations & Mai	Management	90716.28	Lee	Dong Hoon	WL - Biomedical Eng							

Li	Shengchao	WL - Physics & Astronomy	Post Doc	36376.45	Liu	Jingyu	WL - Botany & Plant P	Professional	38736.36	Lu	Sidailuo	WL - Earhart Dining	Service	24017.15
Li	Tian	WL - Mechanical Engineeri	Faculty	158211.8	Liu	Julie	WL - Chem Engr	Faculty	141192.53	Lu	Xiaonan	WL - Engr Techn	Faculty	148653.27
Li	Tianyi	WL - Computer Information	Faculty	104651.44	Liu	Junli	WL - Ag & Biological	Post Doc	50491.92	Lu	Yung-hsiang	WL - Electrical & Com	Faculty	201335.1
Li	Tongcang	WL - Physics & Astronomy	Faculty	162006.56	Liu	Lu	WL - Industrial Engineeri	Faculty	163448.77	Lu	Yuzhu	WL - CAPS	Professional	78953.26
Li	Tonglei	WL - Industrial and Molec	Faculty	194563.77	Liu	Mengfei	WL - Curriculum & Ins	Post Doc	35548.03	Lu	Zehui	WL - Aero & Astro	Fellowship Pre Doc	16327.95
Li	Xiaorui	WL - OEPP	Continuing Lecturer	60407.7	Liu	Min	WL - Mechanical Engineeri	Continuing Lecturer	101292.73	Lubelski	David	WL - Birk Nanotechnology	Professional	107655.54
Li	Xinglun	WL - Electrical & Com	Temporary	240	Liu	Nana	WL - Biological Sciences	Post Doc	14924.01	Lubelski	Debra	WL - ADDL	Service	44276.64
Li	Xingyu	WL - Engr Techn	Faculty	127970.41	Liu	Pi Ju	WL - Nursing	Faculty	164488.26	Lucas	Clarence	WL - IT Student Solutions	M/P Management	104471.22
Li	Yan	WL - Statistics	Post Doc	19627.94	Liu	Ping	WL - Finance	Faculty	268389.95	Lucas	David	WL - Operations & Mai	M/P Management	128230.2
Li	Yanjun	WL - Quantitative Methods	Faculty	282384.23	Liu	Qiang	WL - Marketing	Faculty	22415.75	Lucas	Jeffrey	WL - Biological Sciences	Faculty	156370.76
Li	Yanfei	WL - Hort/Landscape Archi	Post Doc	108547.24	Liu	Sa	WL - Health Sciences	Faculty	127002.56	Lucas	Lauren	WL - Registrar	Professional	51173.17
Li	Yue	WL - Sociology	Post Doc	40487.2	Liu	Shuang	WL - Health Sciences	Faculty	74184.53	Lucas	Michael	WL - Energy Management	Service	78258.52
Li	Yunyu	WL - Libraries Admin	Professional	54683.76	Liu	Tong	WL - Mathematics	Faculty	131040.44	Lucas	Michael	WL - Police Dept.	Temporary	2156
Li	Zhao	WL - EAPS	Faculty	162512.32	Liu	Tzu-Yu	WL - English	Non Pay	520	Lucas	Natasha	WL - Building Services -	Service	36267
Li	Zhi	WL - Chem Engr	Post Doc	16232.17	Liu	Wei	WL - Operations Management	Post Doc	57034.56	Lucas	Robert	WL - Police Dept.	Police Hourly	89204.23
Li	Zhili	WL - Basic Med Science	Post Doc	52387.16	Liu	Xiangyu	WL - Computer Science	Post Doc	50363.53	Lucas	Thomas	WL - Polytechnic New Alba	Clinical/Research	101072.06
Li	Zhiyuan	WL - Computer Science	Faculty	127748.9	Liu	Xianshi	WL - MedChem/Molecul Phar	Post Doc	11575.72	Lucht	Martha	WL - Mechanical Engineeri	Support	44140.41
Liang	Faming	WL - Statistics	Faculty	324949.1	Liu	Xiaoje	WL - Mechanical Engineeri	Post Doc	60705.66	Lucht	Robert	WL - Mechanical Engineeri	Faculty	340043
Liang	Jingjing	WL - Forestry & Natural R	Faculty	144334.44	Liu	Xiaojin	WL - Computer Science	Continuing Lecturer	103736.47	Lucies	Julie	WL - Sm Annl Hosp Gen Adm	Service	45833.66
Liang	Qiyu	WL - Physics & Astronomy	Faculty	121760.11	Liu	Xiaoping	WL - EAPS	Post Doc	51487.06	Lucietto	Anne	WL - Engr Techn	Faculty	149922.46
Liang	Ying	WL - Mathematics	Visiting Faculty	59528.39	Liu	Xiaoyu	WL - Mechanical Engineeri	Post Doc	63555.41	Luck	Tammy	WL - Entomology	Support	5822
Liao	Chao-Jan	WL - Botany & Plant P	Professional	58628.46	Liu	Xing	WL - Biochemistry	Faculty	106655.85	Luckett	Grace	WL - Ford Dining	M/P Management	4981
Liao	Huanryu	WL - Mechanical Engineeri	Post Doc	9990.85	Liu	Yan	WL - Finance	Faculty	193426.6	Lucy	Tighe	WL - IT End User Experien	M/P Professional	100214.56
Liao	Jian	WL - Physics & Astronomy	Post Doc	59905.2	Liu	Yangfan	WL - Mechanical Engineeri	Faculty	147734.45	Ludlow	Jason	WL - Materials Mgmt	Service	37417.62
Liao	Wei	WL - Const. Engr. & M	M/P Professional	52038.3	Liu	Yiran	WL - Mathematics	Limited Term Lecture	28346.43	Ludwig	Jacqueline	WL - SPS	Professional	43086.6
Libbers-Gick	Allyn	WL - Sm Annl Hosp Gen Adm	Support	36721.54	Liu	Yixuan	WL - Biomedical Eng	Temporary	14751.89	Ludwig	Kari	WL - CoLA Admin	Support	41201.25
Liceaga	Andrea	WL - Food Science	Faculty	142118.2	Liu	Yuanfang	WL - Educational Studies	Post Doc	23058.14	Luebbe	Christopher	WL - DSB Career Services	M/P Management	78429.12
Lichtl	Nathanael	WL - Bindley Bioscience	M/P Professional	86752.08	Liu	Zhaoyu	WL - EAPS	Fellowship Pre Doc	21259.39	Lueken	Kirstin	WL - Sports Medicine	Professional	63579.72
Licon	Oscar	WL - Police Dept.	Temporary	840	Livingston	Mark	WL - Parking Facilities	Service	40301.08	Lueken	Ryan	WL - Sports Medicine	Professional	70045.14
Liddell	Heather	WL - Mechanical Engineeri	Faculty	62544.54	Lymanagadera	Chamika	WL - Electrical & Com	Post Doc	14343.91	Luff	Randall	WL - Operations & Mai	Service	15415.36
Lie	Victor	WL - Mathematics	Faculty	116218.37	Lizotte	Eric	WL - Athletics Facilities	Service	40148.68	Luff	Sandra	WL - Building Services -	Service	6070.9
Liebbe	Julie	WL - Building Services -	Service	38701.57	Lloyd-Crucini	Jill	WL - Academic Affairs	Professional	49269.3	Luigs	Jessica	WL - Communications	Support	39947.55
Lies	Rebecca	WL - Expanded Food &	Professional	57525.28	LoRusso	Joseph	WL - Pharm Prtc	Resident	24588.45	Luis	Jane Marian	WL - Hort/Landscape Archi	Post Doc	43776.1
Lieu	Brandon	WL - Operations & Mai	Service	48368.46	Loello	Vincent	WL - Ruelf School of Desi	Professional	58681.63	Lukasik	Christopher	WL - English	Faculty	120395.24
Lievense	Nicholas	WL - Athletics Facilities	Service	64802.68	Lock	Brittany	WL - Undergrad Educ	Professional	48978.48	Luke	Lara	WL - Small Animal Medicin	Service	55373.57
Lifton	Nathaniel	WL - EAPS	Faculty	131216.54	Lock	John	WL - Building Services -	Service	33908.61	Luke	Steven	WL - Men's Track	Temporary	6220
Liggett	Darius	WL - Windsor Dining	Service	19924.18	Lock	Kimberly	WL - Building Services -	Service	17874.4	Luling	Noelle	WL - Curriculum & Ins	Temporary	1850
Light	Crystal	WL - Sm Annl Hosp Gen Adm	Support	25146.61	Lockard	Anny	WL - Animal Facilities CM	Services	43029.43	Lums	Ansshell	WL - IT Research Computin	Professional	69144.47
Lightly	Nicholas	WL - Police Dept.	Temporary	4800.25	Locke	Tracey	WL - Ruelf School of Desi	Support	37638.59	Lumkes	John	WL - Ag & Biological	Faculty	19942.39
Liles	Aidan	WL - Chem Engr	Professional	79626.72	Lockwood	Courtney	WL - Field Extension	Professional	46424.1	Lump	Margaret	WL - Vet Clinical Science	Professional	52002.6
Liles	Brenda	WL - Registrar	Support	35639.3	Lodmell	Lesley	WL - Field Extension	Professional	72996.72	Lumpkin	Derrick	WL - Infrastructure Servi	Professional	72200.04
Lilleberg	Kaitlyn	WL - Promotions/Marketing	Professional	54156.13	Loeb	Zachary	WL - History	Faculty	47031.36	Luna	Gilmerlina	WL - Building Services -	Service	41305.59
Lillian	Todd	WL - Mechanical Engineeri	Continuing Lecturer	136233.54	Loepker	Darnell	WL - Curriculum & Ins	Support	35790.03	Luna Orelana-Vi	Kimberly	WL - Academic Affairs	Professional	46847.16
Lilpop	Abby	WL - CoE Admin	Professional	66624.94	Loesch-Fries	Loretta	WL - Botany & Plant P	Faculty	114035.76	Lundstrom	Mark	WL - Electrical & Com	Faculty	368652.35
Lilpop	Warren	WL - Operations & Mai	Service	49447.58	Loetz	Morgan	WL - Purdue Bands & O	Professional	25945.03	Lundstrom	Rachel	WL - Student Experience	Professional	46769.16
Lilovich	Nyssa	WL - Agricultural Communi	Professional	67454.7	Loew	Tamara	WL - Resident Activities	Support	22337.99	Luneay	Madison	WL - Recreation & Wel	Professional	15091.33
Lim	Seung-Oe	WL - MedChem/Molecul Phar	Faculty	125267.19	Lofgren	Donna	WL - Animal Sciences	M/P Professional	7157.17	Luo	Guiying	WL - Earhart Dining	Service	37344.01
Lim	Tongseok	WL - Quantitative Methods	Faculty	223315.29	Lofgren	Elise	WL - Course Production	Professional	69400.26	Luo	Hongbing	WL - Biological Sciences	Professional	38619.36
Lim-Kessler	Corrinne	WL - Psychological Scienc	Continuing Lecturer	63978.71	Lofland	Richard	WL - Dining Director Ops	Service	81753.45	Luo	Lan	WL - PRIME Lab	Post Doc	54609.72
Limerick	James	WL - Materials Mgmt	Service	32409.6	Loflin	Kerry	WL - Infrastructure Servi	Service	34361.09	Luo	Xuyi	WL - Chem Engr	Post Doc	12909.65
Limaic	Amanda	WL - Ag & Biological	Professional	58762.32	Lofthouse	Cathy	WL - Academic 2, Research	Support	36276.37	Luo	Zhao-qing	WL - Biological Sciences	Faculty	192673.91
Limon	Peter	WL - Athletics Facilities	Service	42868.24	Loftus	Barry	WL - English	Limited Term Lecture	3749.95	Luse	Kevin	WL - Fire Dept	Fire/Police Mgmt.	80681.82
Lin	Chen-An	WL - Operations Management	Faculty	97578.08	Logan	Michael	WL - Mechanical Engineeri	M/P Management	117448.34	Luse	Teresa	WL - Nuclear Eng	Faculty	37861.79
Lin	Chenjian	WL - Chem Engr	Post Doc	50017.99	Logkaki	Alkaterini	WL - Regenstrief	Professional	66190.98	Lusk	Jayson	WL - Ag Economics	Faculty	271352.21
Lin	Dennis	WL - Statistics	Faculty	294127.32	Logsdon	Russell	WL - Biological Sciences	Professional	3412.21	Lusk	Paul	WL - Men's Basketball	Professional	418213.03
Lin	Frank	WL - Electrical & Com	Temporary	22709.64	Logue	Jennifer	WL - Field Extension	Professional	60936.66	Lutes	Caitlyn	WL - Institutional Data A	Professional	55807.62
Lin	Guang	WL - Mathematics	Faculty	187575.21	Lohman	Jeremy	WL - Biochemistry	Faculty	48283.63	Lutes	Thomas	WL - History	Limited Term Lecture	22749.96
Lin	Jianping	WL - MedChem/Molecul Phar	Professional	64530.48	Lohmeyer	Carrie	WL - Accounting Svcs	Professional	71318.7	Lutomia	Anne	WL - Entomology	Post Doc	53022.39
Lin	Kai Ting	WL - Student Flight Instr	Continuing Lecturer	48047.62	Lolkus	Michael	WL - Curriculum & Ins	Limited Term Lecture	4026.4	Lutz	Andrea	WL - Academic Programs	M/P Professional	74433.18
Lin	Kai Yin	WL - Forestry & Natural R	Post Doc	36113.29	Lomax	Larry	WL - Div of Diversity &am	Temporary	4656	Lutz	Asami	WL - Language & Cult	Limited Term Lecture	10252.65
Lin	Sen	WL - Agronomy	Post Doc	51181.28	Lombardo	Timothy	WL - Course Production	Professional	79122.89	Lutz	Dora	WL - Center Prgm Enlp Inn	Continuing Lecturer	53096.87
Lin	Tsang Long	WL - Compar Pathobiology	Faculty	159229.2	Lone	Shadwan	WL - Academic 1	Support	36754.28	Lutz	Morgan	WL - Field Extension	Professional	29728.98
Lin	Xiaojun	WL - Electrical & Com	Faculty	82281.26	Long	Alexander	WL - English	Limited Term Lecture	31583.03	Lutz	Karen	WL - Auxiliary	Support	2709.23
Lin	Yu-Ju	WL - Course Production	Professional	72856.08	Long	Alyssa	WL - Lg. Animal Medicine	Service	2584	Luzadder	Ashley	WL - CoEduc Admin	Support	35794.05
Linback	Kyle	WL - Dining Director Ops	M/P Management	86253.9	Long	Cheryl	WL - Academic 2, Research	Support	77616.52	Luzadder	Jeffrey	WL - Athletics Facilities	Temporary	2247.5
Linback	Laurie	WL - CNCN Admin	Professional	53694.76	Long	Elizabeth	WL - Entomology	Faculty	121242.71	Luzadder	Jeffrey	WL - Computer Science	Professional	64193.4
Linam	Tami	WL - Sm Annl ICU	Management	75466.76	Long	Jiaxin	WL - Biochemistry	Post Doc	34844.89	Luzader	Timothy	WL - Career Success	M/P Management	174714.42
Lindberg	Gregory	WL - Marketing & Comm	Professional	50077.43	Long	Karen	WL - Libraries Admin	Support	53114.53	Luzar	James	WL - Field Extension	Professional	6566.4
Lindberg	Stacey	WL - Nursing	Temporary	6768	Long	Russell	WL - Eng. Education	Professional	112852.36	Luzinski	Josephine	WL - URCO	M/P Professional	17741.63
Lindell	Judith	WL - Hall of Music	Temporary	5612.89	Long	Ryan	WL - Graphic Design	Professional	94679.76	Lv	Chenwei	WL - Physics & Astronomy	Post Doc	36130.94
Lindemann	Stephen	WL - Food Science	Faculty	172858.66	Longardner	Emily	WL - TAP/MEP	Professional	72631.53	Lyall	Jackson	WL - Prof. Practice	Fellowship Pre Doc	2675.65
Lindemulder	Morgan	WL - Lg. Animal Surgery	Service	24398.91	Longenecker	Kent	WL - IT End User Experien	Professional	58543.86	Lyanda-Geller	Olga	WL - Language & Cult	Faculty	81479.15
Linder	John	WL - Distribution Systems	Management	79680.79	Longoria	Michele	WL - Monon Dept	Support	40684.86	Lyanda-Geller	Yuli	WL - Physics & Astronomy	Faculty	157769.03
Lindley	Dennis	WL - History	Limited Term Lecture	30489.54	Longoria-Littleton	Maria	WL - CoE Admin	M/P Professional	66807.17	Lybarger	Nicholas	WL - Athletics Facilities	Service	36033.61
Lindley	Dennis	WL - Building Services -	M/P Management	76018.46	Longuski	James	WL - Aero & Astro	Faculty	134130.72	Lyle	George	WL - Purdue Systems Secur	M/P Professional	96677.1
Lindley	Theresa	WL - Curriculum & Ins	Temporary	3737	Loomis	Adina	WL - Boiler Goud Rush	Professional	31582.39	Lyle	Whitney	WL - SLHS	Limited Term Lecture	6000.03
Lindsay	Ian	WL - Anthropology	Faculty	111108.87	Loomis	Ann	WL - Nursing	Clinical/Research	104587.48	Lyman	Troy	WL - Biological Sciences	Service	47108.3
Lindsay	Melanie	WL - P14D Admin	Support	67066.24	Loomis	Blake	WL - Nursing	Temporary	426.7	Lyn	Dennis	WL - Civil Engr	Faculty	135456.52
Lindsey	Joshua	WL - Building Services -	Service	34934.66	Loperena Medina	Sue Heidi	WL - Biological Sciences	Professional	43121.9	Lynall	Matthew	WL - Strategic Management	Clinical/Research	227158.17
Lindsey	Nicholas	WL - Infrastructure Servi	Management	85634.64	Lopez	Adriana	WL - Olc of International	Support	31708.8	Lynam	Doddall	WL - Psychological Scienc	Faculty	210977.14
Lindshield	Stacy	WL - Anthropology	Faculty	107194.01	Lopez	Alfred	WL - School of IDIS	Faculty	271620.09	Lynas	Mackenzie	WL - Emerg Critical Care	Service	63583.06
Lineback	Tammy	WL - Accounting Svcs	Professional	70691.22	Lopez	Cindy	WL - Building Services -	Service	4515.66	Lynas	Tisha	WL - Resident Activities	Professional	47831.34
Liner	Jackson	WL - CoE Admin	Fellowship Pre Doc	615.6	Lopez	Genoveva	WL - Building Services -	Service	37797.08	Lynch	Cyndi	WL - CoE Admin	Professional	71069.4
Lines	Marshall	WL - SPS	Professional	51614.37	Lopez	Gladys	WL - Hillenbrand Dining	Service	32636.77	Lynch	Eric	WL - SPS	Professional	71589.06
Linett	Maren	WL - English	Faculty	138467.09	Lopez	Martha	WL - Expanded Food &	Service	41331.94	Lynch	Jeffrey	WL - Mechanical Engineeri	Service	65097.34
Lingala	Deepika	WL - IT Business Solution	Professional	95832.96	Lopez	Martha	WL - Academic Student Ser	Professional	33761.56	Lynch	Kathleen	WL - Ford Dining	Service	39059.35
Linge	Michael	WL - SLHS	Temporary	4332.76	Lopez	Rosita	WL - Const Mgmt Tech	Service	38925.21	Lynch	Tamara	WL - Academic Affairs	M/P Management	79212.48
Lingley	Dean	WL - Libraries Admin	M/P Management	100290.93	Lopez	Victor	WL - Building Services -	Service	40426.15	Lynch	Thomas	WL - Admissions	Professional	38732.17
Link	Lauren	WL - Sports Nutrition	M/P Management	92429.32	Lopez Rivera	Rosa	WL - Food Science	Fellowship Pre Doc	11118.75	Lynn	Jill	WL - Employee Relations	Professional	74489.34
Linn	Carlene	WL - Vet Medicine Admin	Professional	68883.96	Lopez Romero	Jose	WL - Herrick Lab Gen Op	Service	64269.49	Lyon	Angeline	WL - Chemistry	Faculty	108821.23
Linne	Joseph	WL - South East ISBDC	Professional	40486.8	Lopez Velazquez	Aurora	WL - Building Services -	Service	34959.67	Lyon	Graham	WL - Curriculum & Ins	Limited Term Lecture	34037.74
Linnes	Jacqueline	WL - Biomedical Eng	Faculty	206629.78	Lopez-de-Bertodano		WL - Nuclear Eng	Faculty	157626.18	Lyon	Joseph	WL - WL Honors Prog.	Continuing Lecturer	84627.42
Linnes	Michael	WL - Biomedical Eng	Continuing Lecturer	96211.95										

Page 22 2023 PURDUE SALARIES, THE EXPONENT, MONDAY, MARCH 4, 2024														
Madlung	Laurie	WL - Managerial Accountin	MP Management	72015.42	Marks	Nathan	WL - Language & Cult	Limited Term Lecture	10043.44	Matthews	Richard	WL - Materials Mgmt	Service	29512.86
Madrid	Aaron	WL - Transportation Servi	Professional	64646.1	Marks	Seth	WL - Building Services -	Service	240	Mattingly	Andrea	WL - Student Success	M/P Management	103356.98
Madsen	Hannah	WL - Food Science	Support	31900.73	Markstone	James	WL - Building Services -	Service	31822.54	Mattingly	Annette	WL - Wolcott Dept	Professional	62523.84
Maesaka	Kazuki	WL - Aero & Astro	Faculty	95412.26	Markworth	James	WL - Animal Sciences	Faculty	94739.07	Mattoo	Seema	WL - Biological Sciences	Faculty	156829.36
Maestas	Gerald	WL - NCNC Admin	Temporary	26600	Marley	Amber	WL - SPS	M/P Management	85297.94	Mattos	Cody	WL - Operations & Mai	Service	45487.29
Maestas	Cherie	WL - Political Science	Faculty	249638.89	Marmolejos	Jairo	WL - Academic 2, Research	Support	50521.3	Mattos	Terry	WL - Ground Recharge Oper	Service	41794.96
Magallanes	Fevi	WL - Building Services -	Service	42367.1	Maros	Marie	WL - Industrial Engineeri	Post Doc	60639.36	Mattox	Gregory	WL - Fire Equip Svcs	Service	48908.36
Magallanes	Raudel	WL - Operations & Mai	Service	50631.35	Marquardt	Randy	WL - Academic Programs	Professional	5599.2	Mattox	Maif	WL - Men's Football	Professional	158112.3
Magana DeLeon	Alejandro	WL - Computer Information	Faculty	218460.27	Marque	Douglas	WL - Building Services -	Service	35580.26	Mattson	Jeannette	WL - Birck Nanotechnology	M/P Professional	65942.07
Magdalena	Shandra	WL - Academic Affairs	Non Pay	19250	Marquis	Alison	WL - Curriculum & Ins	Limited Term Lecture	8370.03	Mattson	Marifran	WL - Communications	Faculty	219750.72
Magdziak	Gregory	WL - Building Services -	Service	7200	Marquis	Andrew	WL - Ind St. Chemist	Professional	39806.37	Matull	Al	WL - Distribution Systems	Service	59077.14
Maggart	Emma	WL - Vet Medicine Admin	Temporary	8600	Marquis	Eric	WL - Building Services -	Service	41729.56	Matz	Anthony	WL - Central Staff Benefi	LTD	735.68
Maguire Jackson	Colleen	WL - Vet Medicine Admin	M/P Professional	95557.56	Marron	Keith	WL - Purdue Research - C	Service	37512.64	Matzen	Peggy	WL - Academic 2, Research	Support	13857.45
Mahaffey	Carlos	WL - Public Health	Faculty	125692.23	Marsh	Dawn	WL - History	Faculty	108880.92	Mauch	Jason	WL - Ofc of International	Professional	18717.69
Mahalingam	Sakkarapalayam	WL - Chemistry	Professional	31418.55	Marsh	Laura	WL - Vet Teaching Hospita	Management	50467.82	Mauch	Thomas	WL - Office of Life Long	Professional	64756.26
Mahapatra	Cecon	WL - Regulatory Affairs A	M/P Professional	91970.94	Marshall	Eva	WL - Biochemistry	Service	40224.5	Mauck	Janet	WL - Registrar	Support	30574.87
Maheshwari	Sunil	WL - PPRI	M/P Management	8823.87	Marshall	Jada	WL - Biomedical Eng	Professional	14642.1	Mauer	Lee	WL - Central Supply	Service	42529.26
Mahgoub	Ashraf	WL - Ag & Biological	Temporary	8076.6	Marshall	Jenail	WL - Anthropology	Fellowship Pre Doc	4000	Mauer	Lisa	WL - Food Science	Faculty	231557.65
Mahpathi	Samant	WL - National Security &a	Temporary	10379.8	Marshall	Logan	WL - Hall of Music	Temporary	8646	Maupin	Griffith	WL - TAP/MEP	M/P Management	139525.99
Mahlberg	Justin	WL - Civil Engr	Professional	65944.27	Marshall	Maria	WL - Ag Economics	Faculty	263426.99	Maurais	Emilie	WL - Chief of Staff Admin	Professional	79130.98
Mahmoodi	Maryam	WL - Biomedical Eng	Post Doc	55688.16	Marshall	Molly	WL - Field Extension	Professional	53435.64	Maurer	Kevin	WL - Ofc of VP Stu Life	M/P Management	114849.84
Mahmoudian	Nina	WL - Mechanical Engineeri	Faculty	174858.27	Marshall	Nancy	WL - IT End User Experien	Support	40560.21	Max	Brooke	WL - Mathematics	Clinical/Research	101370.68
Mahring	Roger	WL - Biological Sciences	Professional	76850.94	Marshall	Sloan	WL - Materials Mgmt	Service	33280.36	Max	Kenneth	WL - Hall of Music	M/P Professional	71051.22
Mahurkar	Ketaki	WL - Biological Sciences	Fellowship Pre Doc	14902.03	Martani	Claudio	WL - Const Mgmt Tech	Faculty	114103.06	Maximova	Olga	WL - Physics & Astronomy	Post Doc	49525.92
Maienbrook	Terra	WL - Accounting	Continuing Lecturer	152102.42	Martialay	Mary	WL - Marketing and Commun	Professional	74302.8	Maxson	Jennifer	WL - Infrastructure	Faculty	62249.72
Mallhot	Terese	WL - English	Faculty	43758	Martien-Koch	Pamela	WL - Educational Studies	Limited Term Lecture	8049.18	Maxson	Kathryn	WL - History	Professional	41030.13
Main	Joyce	WL - Eng. Education	Faculty	180346.32	Martin	Alexyse	WL - Academic 1	Support	57582.47	Maxson	Ladd	WL - Student Flight Instr	Service	71696.04
Main	Russell	WL - Basic Med Science	Faculty	107017.96	Martin	Amanda	WL - SPS	M/P Management	92771.82	Maxwell	Breanna	WL - Finance and Business	Professional	36809.62
Maish	Kathryn	WL - Academic 1	M/P Management	67620.94	Martin	Amber	WL - Ofc of VP Stu Life	Professional	41162.22	Maxwell	Christopher	WL - Institutional Data A	Professional	106505.91
Maish	Ayan	WL - Mathematics	Visiting Faculty	55537.85	Martin	Andrew	WL - Ind St. Chemist	M/P Professional	97020.28	Maxwell	Jenna	WL - Educational Studies	Limited Term Lecture	6135.41
Maiti	Tammy	WL - Physics & Astronomy	Post Doc	50839.98	Martin	Anthony	WL - Nursing	Temporary	2662.08	Maxwell	Jennifer	WL - Academic 2, Research	Support	35587.83
Maitlen	Debra	WL - Windsor Dining	Service	1931.71	Martin	Barbara	WL - Curriculum & Ins	Professional	23085.62	May	Edward	WL - Purdue Research - C	M/P Professional	50853.19
Maj	Jonathan	WL - Academic 3	Professional	48939.99	Martin	Cassia	WL - Student Experience	Management	66283.57	May	Julia	WL - Research Support	Professional	16577.82
Maji	Amiya	WL - IT Research Computin	M/P Professional	101596.24	Martin	Christopher	WL - Program Management &	M/P Management	190764.58	May	Katharine	WL - Pharmacy Admin	Professional	65510.07
Maji	Hemanta	WL - Computer Science	Faculty	194090.64	Martin	Debra	WL - Building Services -	Service	38036.88	May	Laura	WL - Vet Clinical Science	Visiting Faculty	85488.4
Mak	Nathan	WL - Forestry & Natural R	Professional	51019.14	Martin	Dennis	WL - Athletics Facilities	Temporary	1836	May	Sandra	WL - Biomedical Eng	Support	58124.69
Makin	Joseph	WL - Electrical & Com	Faculty	173890.77	Martin	Heather	WL - Physics & Astronomy	Temporary	5207.86	May	Taylor	WL - Educational Studies	Support	35391.05
Makin	Maria	WL - Biomedical Eng	Faculty	114520.21	Martin	Janessa	WL - Procurement Services	Professional	70772.1	Maybee	April	WL - Libraries Admin	Support	36917.98
Maklai	Nancy	WL - Sm Anml Hosp Gen Adm	Support	1444	Martin	Jerry	WL - Ground Recharge Oper	Service	5472.8	Maybee	Clarence	WL - Libraries Admin	Faculty	129802.86
Maksimov	Oksana	WL - Study Abroad Admin	Professional	49466.46	Martin	Joseph	WL - Curriculum & Ins	Limited Term Lecture	804.92	Mayer	Theresa	WL - Electrical & Com	Non Pay	120396.83
Makur	Anuran	WL - Computer Science	Faculty	163009.3	Martin	Joshua	WL - Food Science	Professional	55995.13	Mayers	Wendy	WL - Forestry & Natural R	Professional	57395.16
Malandraki	Georgia	WL - SLHS	Faculty	190052.23	Martin	Katherine	WL - SLHS	Support	21514.71	Mayers	Kim	WL - Small Animal Medicin	M/P Professional	96448.38
Malavenda	Kristin	WL - Electrical & Com	Professional	69350.4	Martin	Kathleen	WL - Curriculum & Ins	Clinical/Research	69379.06	Mayes	Mindy	WL - Human Development an	M/P Professional	94977.94
Malcolm	Shandey	WL - Public Health	Faculty	114985.39	Martin	Kent	WL - Employee Relations	Professional	74443.26	Mayes	Miranda	WL - Field Extension	Service	65051.34
Maldonado	Theresa	WL - Capital Asset Manage	M/P Management	78492.58	Martin	Leslie	WL - Academic 2, Research	M/P Management	88148.58	Mayfield	Joan	WL - Police Dept	Professional	59968.98
Maldonado-Ruiz	Allison	WL - Office of Recruit, R	Professional	57761.47	Martin	Linda	WL - Field Extension	Support	38636.85	Mayhook	Zoannna	WL - Libraries Admin	Faculty	78629.9
Malek	Sarah	WL - Vet Clinical Science	Faculty	143680.2	Martin	Linda	WL - Rueff School of Desi	Limited Term Lecture	8169.95	Maylath	Jeremy	WL - Ind St. Chemist	Professional	66544.5
Maley	Corey	WL - Philosophy	Faculty	58574.23	Martin	Margaret	WL - Human Development an	Professional	60683.7	Maynard	Elizabeth	WL - Hort./Landscape Archi	Clinical/Research	136541.16
Maley	James	WL - Polytechnic Richmond	Clinical/Research	123660.16	Martin	Melissa	WL - Building Services -	Service	33469.73	Maynard	Jess	WL - Recreation & Wel	M/P Management	61460.82
Malik	Rukhsana	WL - Institutional Data A	Professional	77474.52	Martin	Melissa	WL - SPS	M/P Management	92825.22	Maynard	Laura	WL - IT End User Experien	M/P Management	128972.4
Malis	Oana	WL - Physics & Astronomy	Faculty	151658.13	Martin	Nicole	WL - Disability Resource	Professional	53969.78	Mayno	Emily	WL - Academic 2, Research	Professional	40236.91
Mall	Gaganpreet	WL - Biological Sciences	Professional	20058.72	Martin	Nicole	WL - Academic 1	Support	44215.42	Mayo	Jennifer	WL - Building Services -	Service	36866.4
Mall	Kshitij	WL - Aero & Astro	Post Doc	61601.24	Martin	Quintin	WL - School of Business A	Professional	51983.99	Mayo	Heather	WL - Field Extension	Professional	67007.48
Mallory	Eileen	WL - Botany & Plant P	Service	45463.49	Martin	Randall	WL - Bowen Lab Oper Acct.	Service	57073	Mayorga	Tatiana	WL - Academic Affairs	Professional	52508.73
Mallory	Mindy	WL - Ag Economics	Faculty	194911.67	Martin	Randy	WL - Golf Course Operatio	Temporary	3856.38	Mays	Tatiana	WL - WL ERHT RA	Professional	39375.16
Mallme	Jayna	WL - Nursing	Professional	30816	Martin	Roxanne	WL - Nursing	Support	59514.57	Maze	Margaret	WL - Wiley Dining	Professional	46577.81
Malone	DeAnn	WL - Business Law	Limited Term Lecture	13500.05	Martin	Ryan	WL - IT End User Experien	M/P Professional	79113.5	Maze	Melissa	WL - IT Business Solution	M/P Professional	88797.1
Malone	Michael	WL - CoLA Admin	Clinical/Research	80039.32	Martin	Scot	WL - Animal Science Farm	Service	62625.08	Mazer	Katy	WL - Ag & Biological	Professional	51221.49
Malott	Meredith	WL - Food Science	Professional	32445.88	Martin	Stephanie	WL - Academic Programs	Professional	72206.68	Mazur	Darla	WL - CoE Admin	Professional	47215.97
Malshie	May	WL - Mechanical Engineeri	Faculty	393076.76	Martin	Stephen	WL - Dept. of Economics	Faculty	184299.07	Mazur	Lawrence	WL - Dept. of Economics	Faculty	142762.62
Malshie	Ashvini	WL - Agricultural Communi	Professional	55849.56	Martin	Theresa	WL - Expanded Food &	Service	26106	Mbongo	Berlin	WL - Purdue Center for Re	Professional	53544.66
Maluchnik	Ryan	WL - Purdue Center for Re	Professional	56863.56	Martin	Theresa	WL - Leadership & Dev	Professional	72751.84	McAdam	Scott	WL - Botany & Plant P	Faculty	121855.01
Mamph	James	WL - Ground Recharge Oper	Service	53799.95	Martin	Trina	WL - Const Mgmt Tech	Support	36972.16	McAdams	Jennifer	WL - Forestry & Natural R	Professional	54829.2
Mamph	Jennifer	WL - CISTAR	Support	50766.68	Martin	Trina	WL - Const Mgmt Tech	Support	36972.16	McAnelly	Chelsi	WL - Mechanical Engineeri	Professional	47439.62
Manandhar	Anju	WL - Botany & Plant P	Post Doc	50981.51	Martin	Murphy	WL - Pharmacy Admin	M/P Professional	98022.36	McAnelly	Joseph	WL - Building Services -	Service	35452.92
Manda	Rajesh	WL - Chemistry	Post Doc	46636.53	Martineau	Kade	WL - CAPS	Intern	17270.81	McArthur	Natalie	WL - Public Health	Temporary	13634
Mandal	Sagamoy	WL - Chemistry	Post Doc	44828.07	Martinez	Benito	WL - Office of Recruit, R	Professional	70162.97	McArthur	Catherine	WL - Human Development an	Faculty	259770.79
Mane	Kate	WL - Health & Kinesio	Temporary	2199	Martinez	Carlos	WL - Materials Eng	Faculty	141536.39	McBride	Michelle	WL - CoE Admin	M/P Professional	74408.
Mane	Muhamreh	WL - Aero & Astro	M/P Professional	60143.82	Martinez	Danielle	WL - Academic 1	Support	33790.06	McBride	William	WL - Philosophy	Professional	82476.01
Maney	Lisa	WL - Emerg Critical Care	Service	58425.09	Martinez	Elizabeth	WL - Building Services -	Service	37195.04	McBryant	John	WL - Distribution Systems	Service	15508.34
Mantra	Michael	WL - Physics & Astronomy	Faculty	426824.47	Martinez	Jorge	WL - EPICS	M/P Professional	100063.46	McBurnett	Nathan	WL - CoLA Admin	Professional	49724.58
Manfred	Francis	WL - Birck Nanotechnology	Professional	83161.62	Martinez	Jennifer	WL - Psychological Scienc	Temporary	436	McCabe	Nicole	WL - Career Success	Professional	45156.87
Manges	Nathan	WL - Real Estate	M/P Management	104159.68	Martinez	Kimber	WL - Ag Sciences Educ &am	Professional	70292.46	McCain	Robyn	WL - Bindley Bioscience	M/P Professional	69353.76
Manier	Maureen	WL - Agricultural Communi	M/P Management	158103.94	Martinez	Moises	WL - Pharm Prtc	Resident	45850.81	McCaip	Holly	WL - Vet Tech	Professional	65215.48
Manion	Austin	WL - Office of Recruit, R	Support	34876.88	Martinez	Ramsey	WL - Industrial Engineeri	Faculty	130807.7	McCall	Christine	WL - Human Development an	Post Doc	29088.48
Manipati	Rashmika	WL - Civil Engr	Fellowship Pre Doc	1044	Martinez	Rebecca	WL - Grad School Admin	Fellowship Pre Doc	36014.13	McCallister	Benjamin	WL - Forestry & Natural R	Professional	56364.06
Mankey	Adrianne	WL - Agriculture IT	Service	45145.36	Martinez	Ada	WL - Hort./Landscape Archi	Post Doc	13012.48	McCalment	Michael	WL - Heat & Power	Service	75637.43
Mann	Marcus	WL - Sociology	Faculty	98625.56	Martinez	Javier	WL - Shelbyville Center	M/P Professional	105415.08	McCann	Sean	WL - Resident Activities	Professional	67969.21
Manni	Stacy	WL - Purdue Research - C	M/P Professional	168769.5	Martinez	Muela	WL - Language & Cult	Continuing Lecturer	30571.04	McCann	James	WL - Political Science	Faculty	199236.46
Manning	Adrianne	WL - TAP/MEP	Professional	56647.66	Martinez	Enrico	WL - Chem Eng	Clinical/Research	151003.33	McCann	Sarah	WL - Student Experience	Professional	41818.12
Manning	Amanda	WL - Pharmacy Admin	Professional	48495.01	Martinez	Martha	WL - Building Services -	Service	2400	McCarrey	Courtney	WL - Student Experience	Professional	59255.52
Manning	Amy	WL - Communications	Continuing Lecturer	22446.14	Martini	Jessica	WL - Expanded Food &	Professional	55638.17	McCart	Andrew	WL - Polytechnic New Alba	Limited Term Lecture	33848.95
Manning	Benjamin	WL - Electrical & Com	Professional	71520.84	Martino	Lorenzo	WL - Computer Science	Professional	84475.28	McCart	Christina	WL - Strategic Comm	Professional	58827.54
Manning	Kent	WL - Heat & Power	Service	46231.76	Martins Ramalho	Marques				McCarthy	Angelique	WL - Building Services -	Service	38572.51
Manning	Michael	WL - Ag & Biological	Temporary	12154	Martins Santos	Juliano	WL - Hort./Landscape Archi	Post Doc	46934.85	McCarthy	Lais	WL - Field Extension	Professional	55829.7
Manning	Rylee	WL - SLHS	Professional	28793.18	Martz	Jonathan	WL - Shelbyville Center	Intern	17280	McCarthy	Neil	WL - WL HILL Housing	Support	34980.25
Manndoi Kanakkithodi					Marulanda Giraldo	Natalia	WL - Mechanical Engineeri	Professional	31463.88	McCarthy	Belinda	WL - IT End User Experien	Professional	21667
Manu	Arun Kumar	WL - Materials Eng	Faculty	109429.04	Marvel	Rebecca	WL - Expanded Food &	Professional	54780.12	McCarty	Eric	WL - Strategic Initiative	Professional	84537.78
Manns	Susan	WL - Procurement Services	Professional	65679.3	Marvel	Ryan	WL - Environmental Health	Service	25589.95	McCarty	Susan	WL - Academic 2, Research	Professional	49026.45
Mans	Terri	WL - Expanded Food &	Support	18920.8	Marvel	Justin	WL - Fire Dept	Fire/Police BW Sal	85831.61	McCarty	Wade	WL - Materials Mgmt	Support	40440.76
Mansfield	Aimee	WL - Ofc - VP Ethics &am	Support	35054.1	Marx	Christopher	WL - Men's Baseball	Professional	116345.45	McCauley	Bonnie	WL - Infrastructure	Service	38933.53
Manship	Timothy	WL - Mechanical Engineeri	M/P Professional	98919.36	Marzec	Robert	WL - English	Faculty	136886.34	McClain	Matthew	WL - Building Services -	Service	37106.55
Mansson	Jan-Anders	WL - Materials												

McCurdy	Larry	WL - Polytechnic Richmond	Limited Term Lecture	8334.01	McQuiston	Daniel	WL - Dept. of Management	Limited Term Lecture	10026.71	Meyer	Miranda	WL - Public Health	Support	39557.5
McCurdy	Stephanie	WL - Field Extension	Professional	47376	McReynolds	David	WL - Mathematics	Faculty	131640.76	Meyer	Robert	WL - Building Services -	Service	23709.03
McCurdy	Tia	WL - ADDL	Service	40857.74	McRoberts	Nathaniel	WL - MCDLS Recharge	Professional	22192.16	Meyer	Scott	WL - Zucrow Lab Gen Op	M/P Professional	182892.48
McCurley	Melissa	WL - Psychological Scienc	Service	41070.91	McTavish	Lisa	WL - Medical Education	Continuing Lecturer	63281.11	Meyer	Terrence	WL - Mechanical Engineeri	Faculty	250160.88
McCursey	Beth	WL - Otc of VP Stu Life	Executive	298492.64	McVay	Jessica	WL - Ind St. Chemist	M/P Management	17768.15	Meyerholtz	Kimberly	WL - Ind St. Chemist	Professional	20874.27
McCutchan	Jannet	WL - Academic Programs	Support	38710.01	McVoy	Darian	WL - Building Services -	Service	34831.13	Meyers	Brett	WL - Regenstrief	M/P Professional	77195.66
McCutchan	Alhett	WL - Sm Anml Hosp Gen Adm	Support	41509.59	Mocary	Bradylon	WL - IST-EM	Temporary	1298.35	Meyers	Joshua	WL - Building Services -	Service	14084.25
McDade	Alisha	WL - Academic 1	Support	4870.49	McDonald	Angela	WL - Beck Agricultural Ce	Support	18819.92	Meyers	Kelsey	WL - Field Extension	Professional	64614.3
McDaniel	Brad	WL - Nuclear Eng	Professional	57053.67	McKiessock	Wheeler	WL - MFR Conf	Professional	68227.52	Meyers	Pess	WL - Hort/Landscape Archi	Professional	61926.12
McDaniel	Bridget	WL - Earhart Dining	Service	38762.18	McLajm	Unknown	WL - Biochemistry	Post Doc	3587.91	Meyers	Stephen	WL - Hort/Landscape Archi	Faculty	11988.76
McDaniel	Gregory	WL - Police Dept.	Temporary	10048.78	Meador	Betty	WL - Hillenbrand Dining	Service	34497.49	Mezera	Zachary	WL - IT Business Solution	Professional	26630.17
McDavid	Martha	WL - ELRC	Professional	72802.92	Meador	Brenda	WL - Birk Nanotechnology	Service	29636.55	Mhetre	Amol	WL - MedChem/Molecul Phar	Post Doc	16900.92
McDermott	Jacqueline	WL - CoE Admin	M/P Professional	94131.98	Meadows	Lee	WL - Otc of International	Support	40229.11	Mi	Ye	WL - Birk Nanotechnology	M/P Professional	184.04
McDole	Junia	WL - Recreation & Wel	Professional	51286.62	Mears	Allison	WL - DSB Career Services	M/P Professional	85893	Miao	Jinmin	WL - MedChem/Molecul Phar	Professional	63973.08
McDonald	Brian	WL - Environmental Health	Professional	62329.42	Mears	Jill	WL - Const Mgmt Tech	Support	25024.25	Michael	Stuart	WL - Drug Discovery Admin	Professional	55395.18
McDonald	Brittney	WL - Diagnostic Imaging	Service	59933.78	Mears	Robert	WL - State Egg Board	Professional	63261.76	Michalski	Greg	WL - EAPS	Faculty	122213.14
McDonald	Casey	WL - Mathematics	Support	40481.95	Meckl	Peter	WL - Mechanical Engineeri	Faculty	161914.28	Michel	Debra	WL - Bursar	Support	35127.02
McDonald	Jennifer	WL - Exploratory Studies	Professional	60946.14	Mecklenburg	David	WL - Athletics Facilities	Temporary	1818.75	Michelle	Michelle	WL - Mathematics	Visiting Faculty	58537.85
McDonald	John	WL - Center Prgm Entp Inn	Limited Term Lecture	14280.12	Medel	Steven	WL - Purdue Systems Secur	M/P Management	107873.58	Michels	Jeremy	WL - Accounting	Faculty	207235.48
McDonald	Randy	WL - Operations & Mai	Service	69372.15	Medendorp	John	WL - Entomology	M/P Management	143098.67	Michienzy	Nicole	WL - Treasurer & CFO	M/P Professional	257373.18
McDonald	Sean	WL - Golf Course Maintena	Temporary	5685.16	Medina	Stephanie	WL - Sports Medicine	Professional	71019.54	Mickelbart	Michael	WL - Botany & Plant P	Faculty	106737.61
McDonald	Stephen	WL - Operations & Mai	Service	80643.8	Medrano	Autumn	WL - Building Services -	Service	2247	Mickelbart	Stacey	WL - Agricultural Communi	M/P Professional	80779.02
McDonnell	Timothy	WL - TAP/MEP	Professional	19416.68	Medrano	Kane	WL - Building Services -	Service	6807.02	Mickey	Ralph	WL - Libraries Admin	Support	33275.95
McDougle	Kevin	WL - Hall of Music	Temporary	565.25	Medvedo	Grigori	WL - Chem Engr	M/P Professional	60580.92	Mickle	Jamie	WL - Building Services -	Service	33896.1
McDowell	Kelli	WL - Managerial Accountin	Professional	82804.82	Meech	Sally	WL - Otc of Provost Admin	Professional	63805.46	Mickle	Kristi	WL - Finance and Business	M/P Management	205379.5
McElhattan	David	WL - Sociology	Faculty	97064.46	Meeks	Adalyn	WL - Biomedical Eng	Fellowship Pre Doc	10662.5	Mickle	Megan	WL - Undergrad Educ	Support	31053.16
McElroy	Kelli	WL - Curriculum & Ins	Temporary	391.04	Mees	John	WL - Athletic Communicati	Temporary	1005	Mickle	Remington	WL - LGBTQ Center	Professional	49933.33
McEwen	Tamika	WL - Human Development an	Post Doc	38769.36	Megathlin	Carolyn	WL - Energy Management	Professional	72101.64	Midgett	Jason	WL - Operations & Mai	Service	53580.91
McFadden	Ammany	WL - Resident Activities	Professional	42622.72	Megson	John	WL - Political Science	Limited Term Lecture	27397.78	Mielnicki	Nicole	WL - SLHS	Limited Term Lecture	5500.04
McFadden	Ley	WL - Men's Football	Professional	25234.02	Meher	Robin	WL - Libraries Admin	Professional	56488.96	Miers	Julie	WL - Expanded Food &	Service	26998.95
McFadden	Patrick	WL - Capital Asset Manage	M/P Professional	107928.74	Mehr	Jessica	WL - Enviro & Eco Eng	Professional	53996.26	Mifflin	Michael	WL - SAO	M/P Professional	59841.08
McFadden	Walter	WL - Ground Recharge Oper	Service	45725.41	Mehra	Palak	WL - Chemistry	Post Doc	34847.44	Migliorini	Lou	WL - Language & Cult	Limited Term Lecture	10500.06
McFadden	Zachary	WL - Capital Asset Manage	Professional	87872.02	Mehringner	Madison	WL - Food Science	Professional	35721.54	Miller	Mary	WL - Police Dept.	Service	28542.28
McFall	Gary	WL - Eng. Education	Continuing Lecturer	123441.68	Mei	Jianguo	WL - Chemistry	Faculty	182997.15	Miller	Katrina	WL - Central Supply	Service	29436.85
McFall	Teron	WL - Engineering IT	Service	30463.5	Melhi	Barbara	WL - Treasury	Support	621.24	Mikael	Pia	WL - Central Staff Benefi	LTD	28.8
McFall	Vicki	WL - Eng. Education	Professional	33419.36	Melink	Claudine	WL - DSB Career Services	M/P Management	127306.2	Mikels	Daniel	WL - Golf Course Operatio	Temporary	9255.75
McFall-Wankat	Tyson	WL - CoE Admin	M/P Professional	71461.62	Meister	Rustin	WL - Capital Asset Manage	M/P Professional	130478.11	Mikels	Dawn	WL - WIER	Support	62555.94
McFarland	Samantha	WL - Academic 2 Research	M/P Management	110173.04	Meister	Sharon	WL - Hall of Music	Temporary	3923.34	Mikell	Michael	WL - Undergraduate Advisi	M/P Management	102123.06
McFarland	Sarah	WL - Ag Economics	Support	43001.99	Mejia Padilla	Daniel	WL - NCI	M/P Professional	110306.34	Miksell	Kirsten	WL - Undergrad Educ	Professional	47843.52
McFatrige	Kylie	WL - Admissions	Professional	20115.92	Mekonen	Leulsegged Kasa	WL - Global Eng Programs	Professional	61963.51	Mikkelsen	Daniel	WL - Admissions	Professional	54269.93
McGann	John	WL - Rueff School of Desi	Service	36184.83	Melendez	Lissete	WL - EAPS	Fellowship Pre Doc	21287.03	Milan	Stephanie	WL - CAPS	Temporary	6725
McGehee	Ryan	WL - Ag & Biological	Post Doc	29437.11	Mellady	Cori	WL - SPS	Professional	65236.2	Milburg	Ashley	WL - Building Services -	Service	36305.44
McGhee	Jeremy	WL - Campus Living and Co	Professional	55538.39	Mellady	Jessica	WL - SAO	Support	56888.22	Miles	Eric	WL - Operations & Mai	Service	16953.58
McGill	Isabelle	WL - Communications	Limited Term Lecture	7250.02	Mellady-Leon	Sara	WL - Academic 2 Research	Professional	71842.56	Miles	Jared	WL - Student Experience	Professional	62286.12
McGill	Judith	WL - Building Services -	Service	30119.56	Melish	James	WL - Capital Asset Manage	Professional	83384.34	Milisavjevic	Danny	WL - Physics & Astronomy	Faculty	140377.39
McGill-Barker	Carolee	WL - Libraries Admin	Support	33617.7	Meloch	Michael	WL - Electrical & Com	Faculty	251293.07	Milen	Christy	WL - SPS	Professional	65078.64
McGill-Reed	Jacqueline	WL - ICA Admin	Professional	72360.86	Melton	Jodie	WL - Otc of Legal Counsel	Support	49920.72	Miller	Abigail	WL - Building Services -	Service	15874.89
McGinn	Adam	WL - Veterinary Medicine	Professional	63288.66	Melton	Laura	WL - Building Services -	Service	34353.39	Miller	Adam	WL - Police Dept.	Temporary	917
McGirt	Tracy	WL - EAPS	Support	36688.21	Melton	Morgan	WL - Athletics Facilities	Temporary	234	Miller	Adrienne	WL - IT Research Computin	Professional	54635.94
McGiverson	Leanne	WL - Agriculture IT	M/P Management	135984.17	Melton	Rachel	WL - PUSH	Professional	46978.86	Miller	Alexander	WL - Hort/Landscape Archi	Temporary	440
McGlasson	Riley	WL - EAPS	Fellowship Pre Doc	21899.23	Melton	RYAN	WL - Police Dept.	Police Hourly	85438.44	Miller	Andrew	WL - Building Services -	Service	7293
McGlothlin	Jeffrey	WL - Chem Engr	Service	39085.28	Meltzer	Chad	WL - Aero & Astro	Service	66511.23	Miller	Andrew	WL - Biological Sciences	Professional	55824.96
McGowan	Bethany	WL - Libraries Admin	Faculty	74198.6	Melville	Duncan	WL - Engineering IT	Professional	34019.44	Miller	Ashley	WL - Marketing & Medi	M/P Professional	95297.39
McGraw	Tim	WL - Computer Graphics Te	Faculty	109362.12	Memmer	Brittany	WL - Small Animal Medicin	Service	33748.42	Miller	Blaine	WL - Energy Management	M/P Management	131110.02
McGuire	Brittany	WL - Finance and Business	Support	39406.04	Memmer	Galen	WL - Student Experience	Professional	62176.18	Miller	Brent	WL - Building Services -	Service	34526.08
McGuire	Conner	WL - Purdue Convocations	Professional	57101.4	Memmer	Paula	WL - Study Abroad Admin	Professional	69429.52	Miller	Calvin	WL - Ground Recharge Oper	Service	54592.4
McGuire	Katherine	WL - Emerg Critical Care	M/P Professional	100051.48	Mena	Joseph	WL - Institutional Data A	Professional	57536.75	Miller	Catherine	WL - SLHS	Fellowship Pre Doc	9440.06
McGuire	Robert	WL - Zucrow Lab Gen Op	M/P Professional	94624.8	Menard	Danielle	WL - Police Dept.	Temporary	441	Miller	Christopher	WL - Industrial and Molec	Professional	19800.27
McHugh	Nina	WL - Food Stores	Professional	54520	Menard	Anna	WL - Psychological Scienc	Service	15873.93	Miller	Ciena	WL - Curriculum & Ins	Temporary	1100
McIlrath	Andrew	WL - Police Dept.	Temporary	2199.75	Mendenhall	Carly	WL - Grad School Admin	Fellowship Pre Doc	23441.6	Miller	Douglas	WL - Operations & Mai	Service	25418.37
McIlrath	Cheryl	WL - Curriculum & Ins	Limited Term Lecture	8370.03	Mendez	Juana	WL - Earhart Dining	Service	34686.12	Miller	Ethan	WL - Athletics Facilities	Temporary	312
McIntire	Holly	WL - Glap Data	Professional	68996.28	Mendez	Pedro	WL - Sports Performance	Professional	25687.52	Miller	Galina	WL - ISS Fees	Support	4441.65
McIntire	Jennifer	WL - Police Dept.	Temporary	8086.5	Mendoza	Laura	WL - Building Services -	Service	34767.84	Miller	Gerald	WL - Botany & Plant P	Faculty	129589.72
McIntosh	David	WL - Operations & Mai	Service	37620.88	Mendoza	Laura	WL - Building Services -	Service	34148.5	Miller	Gideon	WL - Police School Admin	Fellowship Pre Doc	18654.4
McIntosh	Jason	WL - Educational Studies	Limited Term Lecture	13331.96	Mendoza	Mariah	WL - Academic Affairs	Professional	4222.58	Miller	Jacob	WL - Police Dept.	Temporary	2489
McIntosh	Wendy	WL - PMU Admin	Management	57060.63	Mendoza	Susan	WL - Med Science	Faculty	163900.66	Miller	Jeffrey	WL - Chem Eng	Faculty	224664.52
McIntosh	McKenzie	WL - Histology Research L	Professional	4908.42	Menekse	Muhsin	WL - Eng. Education	Service	155788.35	Miller	Jeremy	WL - Mathematics	Faculty	140893.76
McIntyre	Catherine	WL - Chemistry	Service	10423.44	Meng	Farlei	WL - Industrial and Molec	Post Doc	46764.53	Miller	Jonathan	WL - Operations & Mai	Service	82514.44
McIntyre	Justin	WL - Infrastructure Servi	M/P Management	105190.5	Mengiste	Tesfaye D	WL - Botany & Plant P	Faculty	289861.54	Miller	Joshua	WL - Men's Football	Professional	73219.73
McIntyre	Thomas	WL - Building Services -	Service	34837.81	Menon	Aishwarya	WL - Chem Engr	Post Doc	57545.69	Miller	Joshua	WL - Materials Mgmt	Service	22800
McIntyre Reiger	Alyson	WL - Curriculum & Ins	Limited Term Lecture	2683.09	Menon	Apoorva	WL - CAPS	Professional	82020.84	Miller	Julia	WL - Field Extension	Professional	67107.42
McKay	Alison	WL - Otc of Provost Admin	Professional	63047.99	Menon	Niraj Manikantadas	WL - Electrical & Com	Professional	36111.67	Miller	Julie	WL - Strategic Initiative	M/P Professional	100630.5
McKeachie	Heather	WL - SLHS	Limited Term Lecture	4000.05	Menon	Rahul	WL - Accounting	Faculty	293869.32	Miller	Katlyn	WL - Small Animal Surgery	Service	9290
McKean	Mark	WL - Police Dept.	Police Hourly	9441.03	Menon	Vinay	WL - Chemistry	Post Doc	36950.56	Miller	Kelli	WL - Monon Dept	Service	49086.3
McKee	April	WL - Building Services -	Service	39340.93	Mensah	Phyllis	WL - Student Experience	Professional	59373.57	Miller	Kensy	WL - Benefits	Service	37376.33
McKenna	Maria	WL - Undergrad Educ	Professional	4532.46	Mentzer	Beverly	WL - Chem Engr	Temporary	20259	Miller	Khayia	WL - Administrative Servi	Professional	35079.04
McKenney	Mariah	WL - Small Animal Surgery	Service	11990.37	Mentzer	Nathan	WL - Tech, Leadership	Faculty	173279.41	Miller	Kristen	WL - Leadership & Dev	Professional	50651.58
McKenzie	Caroline	WL - Otc of International	Support	32654.41	Mentzer	Ray	WL - Chem Engr	Clinical/Research	65540.13	Miller	Laura	WL - Data Processing	Management	56698.62
McKeough	Devin	WL - Equipment Room	Professional	23761.88	Meranda	Kathryn	WL - State Egg Board	Professional	48464.34	Miller	Leah	WL - Course Production	Professional	74805.84
McKerracher	Joshua	WL - Electrical & Com	Professional	31540.63	Mercado	Jessica	WL - English	Continuing Lecturer	51959.94	Miller	Leslie	WL - IMPACT - CIE	Professional	56687.52
McKinley	James	WL - Curriculum & Ins	Temporary	1062.5	Mercado Velasco	Gary	WL - Quantitative Methods	Clinical/Research	139826.63	Miller	Linda	WL - Building Services -	Service	34842.93
McKinley	Kristin	WL - PUSH	Professional	46631.51	Merchant	Jason	WL - Const Mgmt Tech	Continuing Lecturer	68370.73	Miller	Lori	WL - Grad School Admin	Professional	59685.14
McKinley	Steven	WL - CES	M/P Professional	94035.26	Mercier	Elizabeth	WL - Language & Cult	Continuing Lecturer	56197.67	Miller	MariaJima	WL - Wiley Dining	Service	26077.97
McKinley	Teasha	WL - SLHS	Support	62995.57	Mercier	William	WL - Statistics	Limited Term Lecture	14999.99	Miller	Marion	WL - Food Stores	Professional	60154.36
McKinley	Thomas	WL - Birk Nanotechnology	M/P Professional	9091.77	Mercurio	Marycarmen	WL - Delphi Dept	Temporary	3686.35	Miller	Mark	WL - IT End User Experien	Service	62615.24
McKinney	Jason	WL - Electrical & Com	Faculty	181622.34	Meredith	Ashley	WL - Pharm Pric	Clinical/Research	160830	Miller	Marlene	WL - Chemistry	Support	46804.34
McKinney	Jeffrey	WL - Building Services -	Service	34840.38	Meredith	Joel	WL - Marketing & Medi	Professional	53990.7	Miller	Mary Ellen	WL - Police Dept.	Support	29461.03
McKinney	Michael	WL - Distribution Systems	Service	68845.68	Merida	James	WL - Ground Recharge Oper	Service	4155.13	Miller	Marybeth	WL - Chemistry	Professional	79414.62
McKinney	Nicole	WL - Academic Services	M/P Professional	85784.92	Merida	Marcella	WL - Administrative Servi	Temporary	22495.92	Miller	Michael	WL - IT End User Experien	Professional	63369.66
McKinney Russell	Stacey	WL - Earhart Dining	Service	3431.47	Merida	Thomas	WL - Building Services -	Service	34453.58	Miller	Monica	WL - Pharm Pric	Clinical/Research	168047.52
McKinniss	Loretta	WL - Eng. Education	Support	34765.05	Meritt	Laura	WL - Accounting Svcs	Professional	55967.94	Miller	Patricia	WL - Ford Dining	Service	27266.16
McKoon	Cheri	WL - Building Services -	Service	40960.85	Merkel	Lisa	WL - Building Services -	Service	33767.46	Miller	Prudence	WL - Eng. Education</		

Minton	Donald	WL - Campus Planning Arch	M/P Professional	92041.5	Moore	Elizabeth	WL - Dean of Students	Support	41269.95	Mousoulis	Charilaos	WL - Electrical & Com	M/P Professional	20202.72
Minton	Nicholas	WL - Animal Sciences	Professional	76914.3	Moore	George	WL - Vet Medicine Admin	Faculty	84704.28	Mowery	Kathleen	WL - Sm Anml ICU	Temporary	64073.41
Minivelle	Robert	WL - IT Research Computin	M/P Management	61951.03	Moore	Heather	WL - Building Services -	Service	35539.43	Mowl	Rita	WL - Language & Cult	Limited Term Lecture	20450.01
Miranda	David Ray	WL - Educational Studies	Fellowship Pre Doc	5147.1	Moore	James	WL - IT Business Solution	M/P Professional	119563.6	Moy	Milton	WL - Health and Human Sci	Professional	47538.28
Mirkin	Rachel	WL - Purdue Musical Organ	Professional	5778.44	Moore	Jason	WL - Pharmacy	M/P Professional	51889.14	Moy	James	WL - Engineering IT	M/P Management	143782.22
Mirshojaeian Hosseini					Moore	Jonathan	WL - Academic Affairs	Clinical/Research	92339.52	Mozinski	Nsayel	WL - Hillenbrand Dining	Professional	53409.34
Mirzahosseini	Mohammad Javad	WL - Engr Techn	Temporary	25757.48	Moore	Karina	WL - Field Extension	Professional	18853.55	Mudassar	Unknown	WL - Aero & Astro	Post Doc	62204.92
Mohammadreza	WL - Civil Engr	Visiting Faculty		9658.58	Moore	Kevin	WL - PMU Admin	M/P Management	70878.08	Mudawar	Issam	WL - Mechanical Engineeri	Faculty	284058.06
Misch	Kyle	WL - Athletics Facilities	Management	61983.38	Moore	Marc	WL - Academic 3	Support	51671.85	Mueller	Glen	WL - Parking Facilities	Service	34059.69
Mishovich	Jennifer	WL - Chemistry	Non Pay	19976.52	Moore	Pablo	WL - CoEduc Admin	Professional	46819.38	Mueller	Holly	WL - Electrical & Com	Professional	49200.3
Mishler	Emily	WL - VP Information Tech	Professional	64438.24	Moore	Rachel	WL - CERIS	Professional	81720.52	Mueller	Ken	WL - History	Limited Term Lecture	4388.09
Mishra	Alka	WL - Academic Affairs	Professional	46161.51	Moore	Sarah	WL - Academic 1	Support	1198.61	Mueller	Kenneth	WL - PRIME Lab	Professional	93631.38
Mishra	Ashish	WL - Computer Science	Post Doc	39962.63	Moore	Susan	WL - PUSH	Support	39507.66	Mueller	Laurie	WL - EM - Core Facility	Professional	49120.47
Mishra	Dharmendra	WL - Food Science	Faculty	144797.42	Moore	Sydney	WL - La Couns & Stude	Professional	48905.28	Mueller	Russell	WL - Purdue Ag Center	Service	46573.39
Miskin	Abigail	WL - Career Success	Support	21057.3	Moore	Tamara	WL - Eng. Education	Faculty	185676.51	Mues	Marcus	WL - Agronomy	Professional	49941.04
Miskin	David	WL - Building Services -	M/P Management	85447.28	Moore	Timothy	WL - Dept. of Economics	Faculty	309988.99	Muffley	Eric	WL - Engineering IT	Professional	84542.1
Elizabeth	WL - Physics & Astronomy	Temporary		1198	Moorman	Valorie	WL - Polytechnic Statewid	Professional	60527.94	Muir	Robert	WL - BCM DE	Limited Term Lecture	9500.04
Misner	Tammara	WL - Building Services -	Service	39232.16	Mora Garzon	Jorge	WL - Public Health	Professional	52070.34	Mukesh	Adarsh	WL - SLHS	Post Doc	3362.14
Misner	Tori	WL - Building Services -	Service	34868.57	Morales	Ana	WL - Chemistry	Temporary	5959.33	Mukherjee	Partha	WL - Mechanical Engineeri	Faculty	220216.06
Michell	Andrew	WL - Chemistry	Fellowship Pre Doc	22505.11	Morales	Carlos	WL - Computer Graphics Te	Faculty	117000.72	Mukkamala	Ramesh	WL - Chemistry	Professional	71286.66
Michell	Cary	WL - Hort/Landscape Archi	Faculty	198838.62	Morales	Jennifer	WL - CAPS	Professional	74740.11	Mulbarger	Jennifer	WL - Delphi Dept	M/P Management	86513.04
Michell	Darrell	WL - Talent Acquisition	Professional	57916.6	Morales	Juan	WL - Operations & Mai	Service	67441.91	Mulet Perez	Kenia	WL - Expanded Food &	Service	34717.12
Michell	Diana	WL - Admissions	Temporary	10578.45	Morales Espejo	Jesus	WL - Materials Eng	Limited Term Lecture	5333.34	Mulhal	John	WL - History	Faculty	88572.55
Michell	Erica	WL - Pharmacy Admin	Professional	74627.16	Morales Hernandez	Camilio	WL - Operations & Mai	Service	18401.91	Mull	Aaron	WL - Physics & Astronomy	M/P Professional	50937.2
Michell	George	WL - SAIT	Clinical/Research	90178.26	Morales-Serrano	Soledad	WL - Language & Cult	Professional	55743.03	Mull	Anthony	WL - Ag Research and Grad	Service	76041.68
Michell	Kristin	WL - Recreation & Wel	Professional	65522.62	Morano	Kelsie	WL - Admissions	Post Doc	20118.27	Mull	Casey	WL - CES -4H	Clinical/Research	119769.24
Michell	Karen	WL - Hort/Landscape Archi	Professional	72760.08	Morales Gutierrez	Nicolas	WL - Chemistry	Post Doc	36957.21	Mull	Lydia	WL - Windsor Dining	Service	40015.01
Michell	Jason	WL - Curriculum & Ins	Continuing Lecturer	30582.58	Morhead	Charles	WL - Police Dept.	Temporary	3020.25	Mull	Roger	WL - Building Services -	Service	34257.04
Michell	Lalasha	WL - MCCLS Recharge	Support	51776	Morhouse	James	WL - Engr Techn	Support	38585.03	Mull	Tonya	WL - Libraries Admin	Support	37742.67
Michell	Mark	WL - Police Dept.	Temporary	4301.5	Morland	Theresa	WL - ICA Admin	M/P Management	102175.07	Mullen	Aaron	WL - NCN	Professional	47546.39
Michell	McKalaib	WL - Purdue Promise	Management	17984.3	Morland-Head	Lindsay	WL - Medical Education	Clinical/Research	107603.6	Mullen	Cody	WL - Public Health	Clinical/Research	141124.74
Michell	Robert	WL - IT Student Solutions	Professional	101952.18	Moretti	Malika	WL - MFRI Conf	Temporary	9137	Mullen	Erin	WL - PUSH	Professional	3698.23
Michell	Silvia	WL - History	Faculty	117183.84	Morgado-Rodriguez	Guillermo	WL - Latino Cultural Cent	Support	43322.97	Mullen	Kimberly	WL - Academic 2, Research	Management	68645.7
Michell	Sonya	WL - Field Extension	Professional	61748.94	Morgan	Abby	WL - Field Extension	Professional	64865.1	Mullenberg	Barbara	WL - MedChem/Molecul Phar	Support	57264.16
Michell	Thomas	WL - ICA Admin	M/P Management	140101.19	Morgan	Angelica	WL - IT Student Solutions	Professional	54673.87	Mullendore	Anthony	WL - Operations & Mai	Service	47175.29
Mithoefer	Rachel	WL - Academic 2, Research	Management	51803.62	Morgan	Caryn	WL - CoE Admin	Professional	53321.3	Muller	Beverly	WL - Building Services -	Service	34911.44
Mitsch	Kate	WL - PPRI	Support	47160.29	Morgan	Charles	WL - IT End User Experien	M/P Management	93562.36	Muller	Kelsie	WL - Human Development an	M/P Professional	74600.54
Mittal	Suresh	WL - Compar Pathobiology	Faculty	262451.09	Morgan	Deborah	WL - ADDL	Professional	79258.62	Muller	Kristine	WL - Payroll Services	Support	35188.99
Mix	Deborah	WL - Expanded Food &	Professional	47379.54	Morgan	John	WL - Chem Engr	Faculty	162572.19	Muller	Michael	WL - Athletics Facilities	Service	41082.65
Mixon	Lela	WL - Academic Programs	M/P Professional	88552.44	Morgan	Joseph	WL - Operations & Mai	Professional	48154.18	Muller	Steven	WL - Wiley Dining	Service	29076.06
Miyake	Ethan	WL - MedChem/Molecul Phar	Temporary	18576.64	Morgan	Kelly	WL - Admissions	Support	35765.45	Mulligan	Joseph	WL - IT Research Computin	Professional	72552.06
Miyata-Spencer	Jill	WL - Right/Conduct/Grad	Support	37059.86	Morgan	Larry	WL - Operations & Mai	Service	57135.91	Mullins	Chelsey	WL - Study Abroad Admin	M/P Professional	72157.02
Mize	Trenton	WL - Sociology	Faculty	125140.96	Morgan	Larry	WL - Capital Asset Manage	Professional	93770.5	Mullins	Donna	WL - Payroll Services	Support	45328.79
Mizerik	Amber	WL - Infrastructure Servi	M/P Professional	127669.62	Morgan	Melanie	WL - Ofc of Prof Develop/	Faculty	172968.12	Mullins	Sally	WL - Ind St. Chemist	Professional	64797.24
Mizmakoski	Cora	WL - Health Sciences	Professional	21847.68	Morgan	Olivia	WL - Field Extension	Professional	50643.92	Mullis	Michael	WL - Career Success	Management	59106.24
Mizmar	Culley	WL - Infrastructure Servi	Professional	89802.06	Morgan	Patricia	WL - Computer Science	Support	56168.79	Mulrow	John	WL - Enviro & Eco Eng	Visiting Faculty	100542.88
Mkhitaryan	Vahagn	WL - Electrical & Com	Professional	59264.05	Morgan	Samantha	WL - Ind St. Chemist	Professional	47679.11	Multra Kraft	Christine	WL - Language & Cult	Limited Term Lecture	4060.01
Mo	Chenmi	WL - Botany & Plant P	Post Doc	48117.3	Morgan	Theresa	WL - IT End User Experien	Management	59426.94	Mumford	Kevin	WL - Dept. of Economics	Faculty	318852.83
Mo	Huaping	WL - MedChem/Molecul Phar	M/P Professional	88790.64	Morgan	Yuan-Yu	WL - Materials Eng	Professional	51729.02	Mummert	Philip	WL - Mathematics	Clinical/Research	126149.12
Mo	Weibin	WL - Quantitative Methods	Faculty	217950.09	Morgenroth	Thekka	WL - Psychological Scienc	Faculty	100524.16	Mun	Cecile	WL - CoLa Admin	Visiting Faculty	25016.71
Mockus	Linias	WL - Chem Engr	Clinical/Research	49531.53	Moriarty	Melanie	WL - Building Services -	Service	34836.37	Muncy	Lisa	WL - Purdue Research - C	Professional	72566.87
Moding	Kameron	WL - Human Development an	Faculty	118708.62	Moriarty	Stephen	WL - PLaCE	Continuing Lecturer	54934.01	Munday	Michael	WL - Building Services -	Management	53120.4
Moelhman	Mark	WL - Ind St. Chemist	Professional	60563.82	Morin	Sierra	WL - Hillenbrand Dining	Professional	44662.56	Mundell	Cherilyn	WL - Field Extension	Temporary	2192.06
Moeller	Patrick	WL - Hoosier Heartland IS	Professional	64756.44	Morin-Arlett	Jaime	WL - Nursing	Temporary	7969.5	Mundul	Javier	WL - Vet Teaching Hospita	Professional	9551.14
Moeller	Sydney	WL - Purdue For Life	PAA/PRF/PolyTech	1900	Morisette	Dallas	WL - Electrical & Com	Clinical/Research	135519.43	Mundy	Michael	WL - Operations & Mai	M/P Management	96003.86
Moffat	Laura	WL - Nursing	Clinical/Research	90262.85	Morita-Mullaney	Patricia	WL - Curriculum & Ins	Faculty	125337.23	Munguia	Antonia	WL - Office of Recruit, R	M/P Management	100659.84
Moffatt	Jamie	WL - Pharmacy Admin	Support	49333.8	Mormino	Christopher	WL - Biochemistry	Service	36958.9	Munguia	Ralph	WL - Engr Techn	Continuing Lecturer	69218.87
Moffett	Barty	WL - Polytechnic Columbus	Limited Term Lecture	1389.02	Morphew	Jason	WL - Eng. Education	Faculty	127950.85	Munguia Vazquez	Raymundo	WL - Medical Education	Clinical/Research	136269.18
Moffitt	Kyle	WL - Veterinary Medicine	Service	45310.99	Morphew	Sharon	WL - Registrar	Support	42369.78	Munn Jr	Gerald	WL - Operations & Mai	Service	77380.39
Moffitt	Roseda	WL - Academic 3	Support	62372.26	Morrell	Karlton	WL - Academic Programs	Support	11507.32	Munoz	Angelina	WL - Building Services -	Service	33930.61
Mogensen	Zachary	WL - Marketing & Medi	Professional	29326.47	Morris	Aaron	WL - Mechanical Engineeri	Faculty	143892.14	Munoz	Joel	WL - OBHR	Continuing Lecturer	74736.6
Mogridge	John	WL - Building Services -	Service	45854.65	Morris	Andrea	WL - Mechanical Engineeri	Temporary	54111.5	Munoz	Martha	WL - Building Services -	Service	33033
Mohammadhasanzadeh					Morris	April	WL - Lass Student Recr	Professional	56992.02	Munoz Gaeta	Maria	WL - Building Services -	Faculty	39622.69
	Sogand	WL - Civil Engr	Faculty	128464.62	Morris	Chloe	WL - VTH Anesthesia	Service	53721.24	Munoz Gomez	Sergio	WL - Biological Sciences	Faculty	119424.4
Mohammadi	Mohsen	WL - Agronomy	Faculty	114995.97	Morris	Christopher	WL - Airport Operations	Service	51486.57	Munson	Christina	WL - Statistics	Continuing Lecturer	66572.39
Mohammadi	Saeed	WL - Electrical & Com	Faculty	145678.13	Morris	Daniel	WL - English	Faculty	131906.7	Munson	Eric	WL - Industrial and Molec	Faculty	278618.24
Mohammed	Sulma	WL - Compar Pathobiology	Faculty	147835.74	Morris	Jamie	WL - CES -4H	M/P Professional	18607.49	Munt	Christopher	WL - Div of Diversity &am	M/P Professional	132421.36
Mohandas	Lakshmy	WL - IMPACT - CIE	Professional	71417.95	Morris	Jeaneen	WL - Physics & Astronomy	Support	38955.28	Muntaha	Md Ali	WL - Materials Eng	Post Doc	19037.38
Mohanty	Debapriya Pinaki	WL - Industrial Engineeri	Post Doc	58790.54	Morris	Jonathan	WL - Computer Science	Professional	53065.79	Murakami	Laura	WL - Nursing	Continuing Lecturer	82016.87
Mohd Yusof	Khairiyah	WL - Eng. Education	Faculty	105390.06	Morris	Jontavius	WL - Men's Football	Professional	9941.88	Murakami	Masahiro	WL - Vet Clinical Science	Faculty	161741.36
Mohl	Jessica	WL - Rueff School of Desi	Clinical/Research	50660.04	Morris	Marcia	WL - Talent Acquisition	Professional	54286.32	Murakowski	Courtenay	WL - Veterans Success Cen	Support	26611.84
Mohler	James	WL - Regulatory Affairs A	Executive	270821.7	Morris	Neil	WL - Operations & Mai	Service	98983.76	Murawski	Tammy	WL - Pharm Ptic	Faculty	138764.46
Mohn	Jonathan	WL - Electrical & Com	Temporary	637.5	Morris	Nicole	WL - CoS Admin	Support	49211.75	Murayama	Matthew	WL - Mathematics	Faculty	124924.89
Mojica Salgado	Jannette	WL - Building Services -	Service	34797.75	Morris	Pamala	WL - Multicultural Progra	Faculty	206512.8	Murch	Shelby	WL - Finance and Business	Support	37781.26
Mojislovic	Uros	WL - CERIS	Professional	58590.78	Morris	Ryan	WL - Student Flight Instr	Continuing Lecturer	62763.99	Murgia	Maria	WL - Entomology	Post Doc	52420.2
Molden	Kyle	WL - Golf Course Maintena	Service	23793.75	Morris	Sammie	WL - Libraries Admin	Faculty	142334.1	Murguetio Ramirez	Sebastian	WL - Philosophy	Faculty	81846.94
Molina Cortez	Ramon	WL - Athletics Facilities	Temporary	94.2	Morris	Scott	WL - Infrastructure Servi	Professional	76574.76	Murillo	Aaron	WL - Building Services -	Service	34077.77
Mollenhauer	Linda	WL - Vet Teaching Hospita	Intern	32096.73	Morris	Tristan	WL - Athletic Computing	Service	42263.77	Murillo	Hayley	WL - Building Services -	Service	6190
Moller	Tracy	WL - Biomedical Eng	Service	50408.63	Morrison	Emily	WL - Ind St. Chemist	Professional	20316.01	Murilo	José	WL - Operations & Mai	Service	43931.75
Molison	James	WL - CoLa Admin	Clinical/Research	76396.15	Morrison	Jeffrey	WL - Operations & Mai	Management	77886.36	Murillo Aguilera	Cristian	WL - Building Services	Service	36036.08
Mols	Benjamin	WL - Student Experience	Professional	49349.04	Morrison	Lee	WL - Campus Living and Co	M/P Professional	104696.58	Murilo Harden	Heidi	WL - Operations & Mai	Management	69784.88
Molnar	Max	WL - IT Student Solutions	Professional	84442.02	Morrison	Peter	WL - Vet Clinical Science	Service	11917.92	Murphy	Angela	WL - Academic Affairs	Professional	60486.46
Molter	Roberta	WL - Academic Student Ser	M/P Professional	75067.86	Morrison	Rachel	WL - Biomedical Eng	Professional	67349.18	Murphy	Brandon	WL - Operations & Mai	Service	70010
Molter-Wood	Mary	WL - Hospitality & To	Temporary	134.4	Morrison	Tyler	WL - Distribution Systems	Professional	61697.99	Murphy	Morgan	WL - Mechanical Engineeri	Continuing Lecturer	65013.58
Moizer	Abigail	WL - Boiler Gold Rush	Professional	33977.18	Morrissey	Lily	WL - CES	Service	62065.26	Murphy	Richard	WL - Procurement Services	M/P Professional	104593.66
Monaco Neto	Louval Carmo	WL - Ag Economics	Clinical/Research	70059.48	Morrow	Anna	WL - Agronomy	M/P Professional	73477.44	Murphy	Thomas	WL - SPS	Professional	11605.29
Monarian	Nicole	WL - Women's Swimming	Professional	71546.56	Morrow	Belinda	WL - Computer Science	Support	58389.93	Murphy-Kline	Anne	WL - Curriculum & Ins	Continuing Lecturer	62655.78
Monarch McGuire	Jennifer	WL - Consulting & Tra	Professional	5259.24	Morrow	Brandon	WL - Building Services -	Service	47669.7	Murray	Crystal	WL - Chem Engr	Professional	93167.46
Monce	Steven	WL - Building Services -	Service	34865.29	Morrow	Carmen	WL - CoLa Admin	Support	29997.03	Murray	Dennis	WL - Operations & Mai	Service	91470.92
Mondal	Soumita	WL - Materials Eng	Post Doc	2837.31	Morrow	Evan	WL - Police Dept.	Temporary	1260	Murray	Jennifer	WL - IT End User Experien	Management	73884.36
Mondal	Washim	WL - Civil Engr	Post Doc	49317.96	Morrow	Wayne	WL - Student Flight Instr	Temporary	18696	Murray	Josie	WL - Field Extension	Professional	26686.58
Mondan	Prateek													

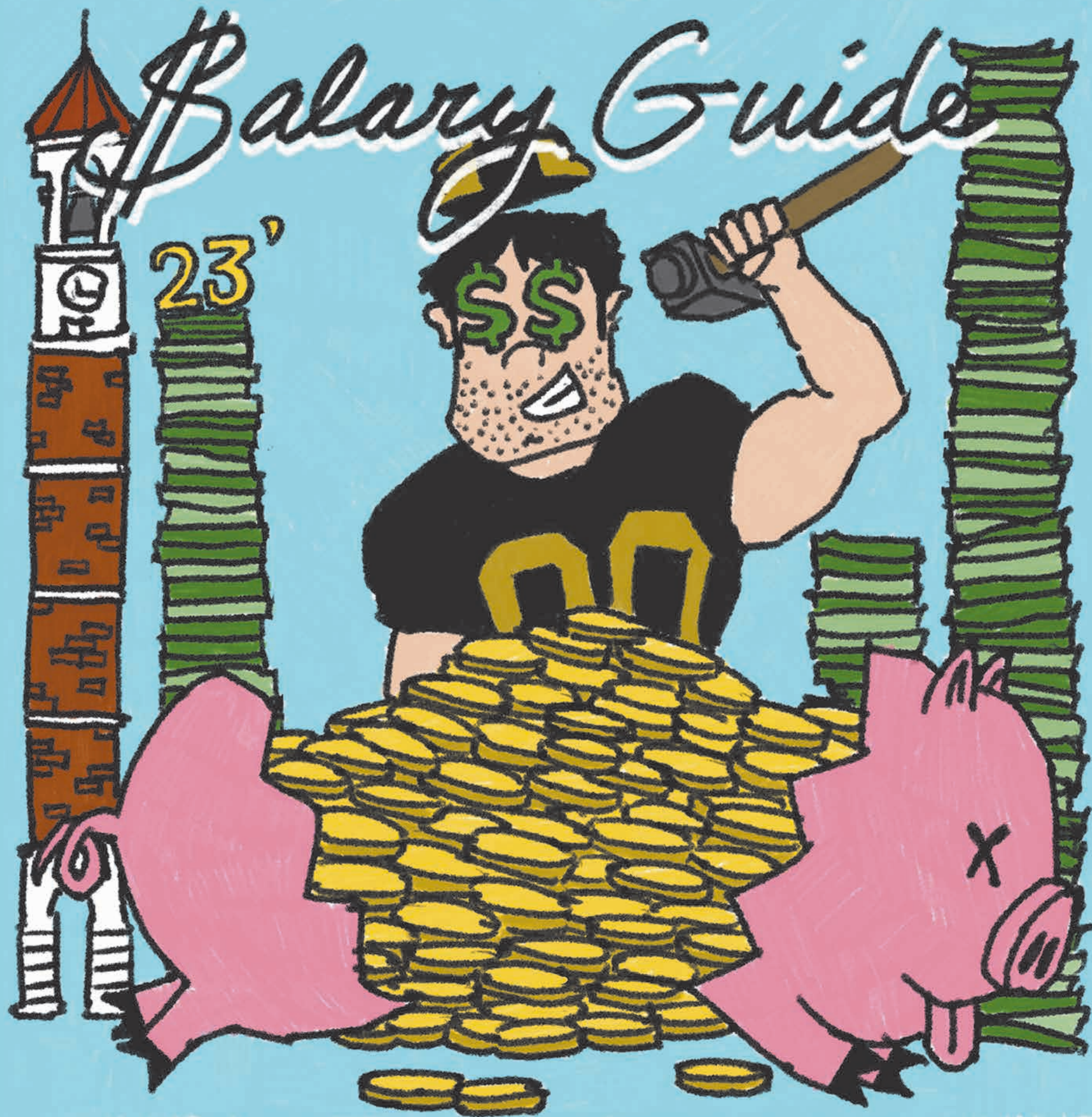

Salary Guide Listings N-Z

Na	Seunghoon	WL - Dept. of Economics	Faculty	142865.68	Newcomb	Kenneth	WL - Energy & Utilities	M/P Professional	107222.04	Novak	Danielle	WL - Eng. Education	Support	30706.38
Nacke	Akeyeong	WL - MCDLS Recharge	Professional	44926.26	Newell	Brittany	WL - Engr Techn	Faculty	124480.09	Novaski	Emma	WL - Ford Dining	Service	6521.88
Nadelson	Craig	WL - PUSH	M/P Management	235823.04	Newell	Damian	WL - Building Services -	Service	34793.09	Novello	Charity	WL - Building Services -	Service	2967.97
Nadig Anantha	Deepak	WL - Computer Information	Faculty	131881.53	Newell	Donna	WL - Building Services -	Service	30529	Novosel	Nicholas	WL - Mechanical Engineeri	Professional	46887.18
Naduvile Purayil	Dileep	WL - Physics & Astronomy	Post Doc	32854.14	Newell	Kevin	WL - Engineering IT	Professional	64634.2	Novotny	Ladislav	WL - Compar Pathobiology	Visiting Faculty	63085.91
Nafziger	Alecia	WL - Government Relations	M/P Professional	16444.92	Newell	Melissa	WL - SLHS Aud Clinic MFR	Clinical/Research	113841.6	Nowack	Robert	WL - EAPS	Faculty	111229.02
Nagalomo	Gavin	WL - Building Services -	Service	2686.53	Newhart-Kellen	Kendra	WL - MFRI Conf	Temporary	6334.6	Nowakowski	Bonnie	WL - Curriculum & Ins	Professional	39975.08
Nagel	Nicholas	WL - Public Health	Support	6214.35	Newkirk	Lana	WL - Reuff Gallery	Professional	62350.38	Nowaskie	Dennis	WL - Purdue Ag Center	Professional	72230.34
Nagel	Zoe	WL - Compensation	Professional	15959.98	Newlin	Wesley	WL - Capital Asset Manage	Service	71007.13	Nowicki	Keith	WL - Wiley Dining	Service	86.5
Nagele	Monica	WL - Field Extension	M/P Professional	7572.96	Newlin	Alexandra	WL - Animal Facilities CM	Service	37188.12	Nunan	Jennifer	WL - Academic 2, Research	Support	48789.45
Nagle	Amy	WL - Nursing	Clinical/Research	101646.4	Newlon	Jenny	WL - Pharm Prc	Temporary	9750	Nunez	J	WL - Building Services -	Service	38530.39
Nagle	Jeffrey	WL - College Administrati	M/P Management	121648.38	Newman	Natalie	WL - 2nd St. Chemist	Professional	75396	Nunez-Torres	Samuel	WL - Building Services -	Service	1796.84
Naguela	Patricia	WL - Chem Engr	M/P Professional	110424.62	Newman	Anthony	WL - Purdue Systems Secur	M/P Management	143172.84	Nunnally	Theresa	WL - UR Administration	M/P Professional	105422.24
Nagy	Zoltan	WL - Chem Engr	Faculty	250647.98	Newman	Daniel	WL - Agriculture IT	Service	56522.9	Nutten	El Sandi	WL - CAPS	M/P Professional	68831.72
Nahlik	Debra	WL - Physics & Astronomy	Professional	54563.54	Newman	Joshua	WL - Men's Baseball	Professional	55136.47	Nwe	Baggie	WL - Public Health	Post Doc	22025.83
Nahlik	Patrick	WL - Hall of Music	Service	57844.47	Newman	Peyton	WL - Field Extension	Professional	47697.36	Nyande	Blake	WL - Chem Engr	Post Doc	51904.4
Naik	Sameer	WL - Mechanical Engineeri	Continuing Lecturer	151943.33	Newport	Misty	WL - Payroll Services	Professional	26473.44	Nydegger	Danielle	WL - Aero & Astro	Service	48163.22
Naimi	Naimi	WL - Tech, Leadership	Faculty	159732.49	Newsom	Sarah	WL - Curriculum & Ins	Support	30431.24	Nylund	Chell	WL - Field Extension	Professional	49848.24
Nair	Isha	WL - Office of Undergrad	Fellowship Pre Doc	2411.5	Newton	Gail	WL - Pharm Prc	Faculty	114993.36	Nyquist	Chell	WL - Aero & Astro	Management	77064.36
Nakamura	James	WL - Physics & Astronomy	Professional	57229.13	Newton	Jake	WL - MFRI Conf	Professional	51603.84	Nyssa	Zoe	WL - Anthropology	Faculty	112973.42
Nakamura	Tsukasa	WL - Biological Sciences	Post Doc	49773.96	Newton	Jill	WL - Curriculum & Ins	Faculty	140185.36	O'Bear	Sylvia	WL - Hoosier Heartland IS	Support	9242.7
Nakatsu	Cindy	WL - Agronomy	Faculty	160801.9	Newton	Kathryne	WL - Engr Techn	Faculty	208467	O'Brien	Alexis	WL - Botany & Plant P	Temporary	13968.75
Nambajimana	Leah	WL - Expanded Food &	Professional	5925.05	Newton	Kelly	WL - VP Information Tech	Support	48220.23	O'Brien	Carmen	WL - Admissions	Support	44544.88
Nan	Lin	WL - Dept. of Management	Faculty	578722.06	Newton	Lisa	WL - Windsor Dining	Service	38638.78	O'Brien	Grant	WL - Men's Football	Professional	319458.69
Nance	Taryn	WL - Ag Economics	M/P Professional	107253.3	Newton	Mickey	WL - Building Services -	Service	37735.08	O'Brien	Gregory	WL - Vet Medicine Admin	Limited Term Lecture	3650.02
Nanda	Gaurav	WL - Engr Techn	Faculty	111188.24	Newton	Patrice	WL - Hall of Music	Temporary	567.77	O'Brien	Shawn	WL - Expanded Food &	Professional	86201.34
Nandakishore	Ananth	WL - Institutional Data A	Professional	55984.36	Newton	Ryan	WL - Electrical & Com	Visiting Faculty	36000.72	O'Brien	Thomas	WL - Wiley Dining	Service	33441.25
Nandi	Shayeri	WL - Chemistry	Support	31459.76	Newton	Susan	WL - IT Business Solution	Professional	84026.58	O'Brien	Valerie	WL - Strategic Comm	M/P Management	97984.32
Nanos	Alexandros	WL - Biological Sciences	Service	15583.7	Newton	Tim	WL - DSB Marketing &	M/P Management	122333.47	O'Brien	Valerie	WL - MedChem/Molecul Phar	Faculty	61541.13
Napoleon	John	WL - Chemistry	Professional	71293.5	Ng	Eddie	WL - Academic Affairs	Professional	46804.98	O'Connor	Lori	WL - Academic 1	Support	41383.14
Nappo	Sofia	WL - Emerg Critical Care	Service	7887.44	Ngai	Ming Yu	WL - Chemistry	Faculty	113790.37	O'Connor	Thea	WL - Central Staff Benefi	LTD	191.23
Narasimha	Shradhdha	WL - Industrial Engineeri	Post Doc	22143.09	Nguele Meke	Frederick Georges Bernard	WL - MedChem/Molecul Phar	Post Doc	32382.6	O'Donnell	Ann	WL - Libraries Admin	Support	36553.69
Narayana Iyengar	Sharath Tippur	WL - Basic Med Science	Post Doc	53468.82	Nguyen	Chi Dinh	WL - Electrical & Com	Post Doc	16541.64	O'Donnell	Timothy	WL - Medical Education	Clinical/Research	51577.31
Narayanan	Sanjeev	WL - Compar Pathobiology	Faculty	215799.66	Nguyen	Ha	WL - Finance	Faculty	301480.7	O'Donnell	Victoria	WL - Graduate Programs	Support	42401.65
Nardo	Catherine	WL - Ag Sciences Educ &am	Support	38109.4	Nguyen	Ha	WL - Computer Science	Support	47679.57	O'Donnell Belarino	Kate	WL - Purdue Center for Re	Temporary	21239.12
Narendra	Namita	WL - Electrical & Com	Professional	78537.99	Nguyen	Hai	WL - Computer Science	Post Doc	46977.71	O'Donoghue	Courtney	WL - English	Limited Term Lecture	18000.06
Nariman	Sam	WL - Mathematics	Faculty	129069.07	Nguyen	Hanh Thuy	WL - Industrial and Molec	Post Doc	13727.69	O'Keefe	James	WL - Pharm Prc	Resident	50015.98
Narimanov	Ganesan	WL - Electrical & Com	Faculty	274161.42	Nguyen	Juliet	WL - Aero & Astro	Support	9018.33	O'Maley	John	WL - Ground Recharge Oper	Service	12163.12
Narshimhan	Vivek	WL - Ag & Biological	Faculty	140317.35	Nguyen	Thanh	WL - Quantitative Methods	Faculty	311762.39	O'Malley	Crystal	WL - Infrastructure	Professional	84113.18
Nash	John	WL - Chem Engr	Continuing Lecturer	127158.62	Nguyen	Thi	WL - Ag & Biological	Support	129556.12	O'Neal	Joseph	WL - Div of Diversity &am	Professional	628.92
Nash	Humza	WL - Chemistry	Support	96439.93	Nicanor	Samantha	WL - Building Services -	Service	73425.2	O'Neal	Andrew	WL - Medical Education	Professional	56761.2
Nasiru	Nimota	WL - HHHS Bands & O	Support	26188.09	Nicum	Laura	WL - PUSH	Support	10612.78	O'Neil	Nealie	WL - CAPS	Professional	40115.05
Naskar	Nilanjon	WL - HHS Admin	Professional	30564.81	Nicum	Sheila	WL - Chemistry	Support	37233.8	O'Rear	Connor	WL - Strategic Initiative	M/P Professional	142344.59
Nath	Chandra	WL - Chemistry	Post Doc	23378.9	Nice	Kate	WL - Institutional Data A	Service	77659.39	O'Shea	Jordan	WL - Human Development an	Temporary	12188.02
Natividad	Agnes	WL - Enviro & Eco Eng	Professional	4391.39	Nice	Zach	WL - Building Services -	Service	10961.25	O'Shea	Kevin	WL - Facilities	Temporary	2871.04
Natt	Caitlin	WL - Building Services -	Service	35456.2	Nicely	Annmari	WL - Hospitality & To	Faculty	112107.19	O'Shields	Ian	WL - Instruction Innovati	M/P Management	93076.22
Natt	Jane	WL - Communications	Limited Term Lecture	33460.08	Nicholls	Conrad	WL - Chemistry	Non Pay	25039.25	O'Brien	Martin	WL - Police Dept.	Temporary	5544
Natzel	Kara	WL - Communications	Clinical/Research	107450.32	Nicholls	Dylan	WL - PMU Events	Faculty	2701.32	O'Brien	Christopher	WL - Accounting Svcs	Support	33762.72
Naughton	Dominic	WL - Mathematics	Professional	19614.82	Nichols	Deborah	WL - Human Development an	Faculty	143920.61	O'Bryan	Samuel	WL - Aero & Astro	Service	67507.37
Navare	Albert	WL - Vet Clinical Science	M/P Professional	110154.42	Nichols	Eleanor	WL - Lg. Animal Medicine	Service	23984.45	O'Connor	Damond	WL - Mathematics	Limited Term Lecture	21578.06
Navare	Jean	WL - Educational Studies	Temporary	3407.25	Nichols	Jaime	WL - ADDL	Service	48327.16	O'Neal	William	WL - Building Services -	Service	9930
Navarette Sanchez	Brenda	WL - Human Research Part	Support	47608.29	Nichols	Jaylene	WL - Administrative Servi	Support	47308.45	Oakes	Austin	WL - Eng. Education	Faculty	258548.53
Navarro	Ron Rodrigo	WL - IT Student Solutions	Professional	24037.89	Nichols	Jazmyn	WL - Academic Student Ser	Support	49212.06	Oakley	Christopher	WL - IT End User Experien	Service	40375.66
Navarro Villegas	Alexandra	WL - Building Services -	Service	36291.27	Nichols	JoeAnn	WL - Purdue Ag Center	Professional	606	Oakley	Heather	WL - Botany & Plant P	Faculty	98718.86
Nave	Pamela	WL - Purdue Bands & O	Faculty	95956.54	Nichols	Michael	WL - CoLA Admin	Temporary	71996	Oates	Trevor	WL - Academic 3	M/P Management	106064.04
Nawl	Hannah	WL - Educational Studies	Temporary	1600.4	Nichols	Molly	WL - CoLA Admin	Clinical/Research	71996	Oates	William	WL - Building Services -	Service	26081.7
Nawrocki	Robert	WL - Engr Techn	Faculty	120120.37	Nichols	Rachel	WL - Institutional Data A	Temporary	56763.06	Oatley	Erin	WL - Strategic Comm	Professional	69163.16
Nawrot	Jakob	WL - Operations & Mai	Service	30637.1	Nichols	Terry	WL - Building Services -	Service	33379.36	Oberchain	Kathryn	WL - State Egg Board	Professional	34751.22
Nayyar	Chitvan	WL - MCDLS Recharge	Support	19403.66	Nichols	Dale	WL - Wiley Dining	Professional	49476.18	Oberle	Bobbie	WL - CoEduc Admin	Faculty	174211.01
Nderitu	David	WL - PPR	M/P Professional	114391.92	Nicholson	Maria	WL - Engr Techn	Limited Term Lecture	4167	Obermeyer	Brody	WL - Building Services -	Service	15805.6
Ndichu	Catherine	WL - Building Services -	Service	42200.35	Nicholson	Shannon	WL - Forestry & Natural R	Professional	46655.77	Obermeyer	John	WL - Environmental Health	Professional	40680.29
Ndzihwi	Mathias	WL - Entomology	Temporary	13720	Nickel	Abigail	WL - DSB Marketing &	M/P Professional	74842.46	Obeysesekera	Renuka	WL - Entomology	Professional	64751.86
Neafus	Thomas	WL - Aero & Astro	Fellowship Pre Doc	9400	Nickel	David	WL - Strategic Comm	Professional	68618.78	Obeysesekera	Samanthi	WL - MLCUT Housing	Support	33430.4
Neal	Colleen	WL - Hall of Music	Temporary	636.5	Nickle	Matthew	WL - CoE Admin	Fellowship Pre Doc	1340.36	Oborne	Zachary	WL - TAP/MEP	Professional	71059.78
Neal	Durron	WL - Men's Football	Professional	11567.32	Nickle	Deidra	WL - Computer Science	Service	15922.19	Oborn	Amanda	WL - Resident Activities	Professional	49867.31
Neal	Travis	WL - Police Dept.	Police Hourly	92393.13	Nicley	Suzanne	WL - Field Extension	Service	6489.72	O'Brien	Katly	WL - Nursing	Limited Term Lecture	15479.95
Neal-Stanley	Amber	WL - Curriculum & Ins	Faculty	99408.2	Nicolas	Lizmi	WL - Field Extension	Professional	61133.22	O'Brien	Lori	WL - Military Science	Support	3405.35
Neary	Michael	WL - Animal Sciences	M/P Professional	42867	Nie	Linda	WL - PL&CE	Professional	106504.58	O'Brien	Nancy	WL - Computer Science	Support	55456.38
Neary-Sundquist	Colleen	WL - Language & Cult	Faculty	98934.76	Nie	Leanne	WL - Health Sciences	Faculty	161007.62	Ocasio	Wanda	WL - Psychological Scienc	Professional	59533.56
Nebold	Mary	WL - Academic Student Ser	Temporary	932.23	Niehoff	Mary Alice	WL - Compar Pathobiology	Faculty	46524.77	Ocegueda sanchez	Jose alfredo	WL - Expanded Food &	Service	39294.2
Needham	Kelly	WL - Police Dept.	Police Hourly	79387.9	Niehaus	Amanda	WL - Animal Facilities CM	Service	52034.48	Ochs	Anna	WL - EAPS	Fellowship Pre Doc	8559.65
Nees	Brett	WL - Pharmacy Admin	Professional	58863.78	Nielsen	Jordan	WL - Field Extension	Professional	62234.04	Ocker	David	WL - Academic Student Ser	M/P Professional	63758.22
Nees	Jenna	WL - Field Extension	M/P Professional	6985.3	Nielsen	Lisa	WL - OBHR	Faculty	217014.22	Odolowo	Fehintolu	WL - Building Services -	Service	44941.27
Neff	Bradley	WL - Operations & Mai	Service	59577.28	Nier	Samantha	WL - Research Development	Professional	85660.94	Oderinde	Oluwaseyi	WL - Public Health	Temporary	640.5
Negron	Kristos	WL - Grad School Admin	Fellowship Pre Doc	28748.23	Nierman	Amy	WL - Compar Pathobiology	Service	46306.24	Odle	Sharon	WL - Health Sciences	Faculty	176512.86
Nehrig	Megan	WL - Building Services -	Service	35039.37	Nies	Joseph	WL - Field Extension	M/P Management	123351.84	Odum	Cadina	WL - PUSH	Professional	36016.58
Neibert	Sharyl	WL - Regulatory Affairs A	Support	59476.11	Nies	Loring	WL - Police Dept.	Temporary	6384	Oechlsle	Curt	WL - Environmental Health	Service	25086.93
Neidinger	Rita	WL - CoEduc Admin	Professional	65940.42	Nieto Poza	Marta	WL - Civil Engr	Faculty	184130.74	Oehlman	Edward	WL - Eng. Education	M/P Management	79822.26
Neidhouser	Jesse	WL - Hall of Music	Temporary	781.65	Nikolaids	Natasha	WL - Shelbyville Center	Intern	15651.85	Oelschlager	Patrick	WL - Field Extension	Professional	47713.21
Nelson	Brian	WL - Heat & Power	Service	66498.15	Niles	Paul	WL - Bindeley Bioscience	M/P Professional	106908.9	Oertel	Candice	WL - Hort/Landscape Archi	Temporary	15562.94
Nelson	Colalee	WL - Operations & Mai	Service	40744.82	Nilsen	Christopher	WL - Infrastructure Servi	Professional	58617.6	Ogas	Dawn	WL - Expanded Food &	Service	31564.8
Nelson	Cathy	WL - SPS	Support	32235.2	Nine	Kyle	WL - Aero & Astro	Professional	31159.6	Ogas	Joseph	WL - Purdue Institute for	Professional	83560.08
Nelson	David	WL - Center for Instructi	M/P Management	102554.7	Nine	Thomas	WL - Academic 1	Support	48546.53	Ogata	Niwako	WL - Biochemistry	Faculty	209726.3
Nelson	Douglas	WL - Hospitality & To	Faculty	143583.25	Niner	William	WL - Building Services -	Service	18108	Ogawa	Sienna	WL - Vet Clinical Science	Faculty	140639.4
Nelson	Edward	WL - School of Business A	Service	29709.6	Nix	Alexandra	WL - Libraries Admin	Professional	50894.1	Ogden	Jessica	WL - Botany & Plant P	Fellowship Pre Doc	12800
Nelson	Elizabeth	WL - Environmental Health	Professional	82324.88	Nix	Joy	WL - Building Services -	Support	2568	Ogden	Leesa	WL - Vet Clinical Science	Clinical/Research	101728.9
Nelson	Eric	WL - DSB Marketing &	Professional	69960.18	Nixon-Palmer	Mercedes	WL - Basic Med Science	Service	28917.78	Ogini	Mogboluwaga	WL - School of Business A	Support	30449.35
Nelson	Hilary	WL - CoE Admin	Professional	86686.98	No	Song	WL - Purdue Conferences	Faculty	40106.76	Ogiuchi	Sayuri	WL - Pharm Prc	Resident	37012.44
Nelson	Jeffrey	WL - Operations & Mai	Management	77984.16	Noack	Christian	WL - Language & Cult	Faculty	127155.63	Ogle	Tamara	WL - Language & Cult	Continuing Lecturer	54707.74
Nelson	Jennifer	WL - EAPS	Continuing Lecturer	98626.72	Noble	Angela	WL - Mathematics	Visiting Faculty	79938.9	Oguri	Kenshiro	WL - Field Extension	M/P Professional	86214.53
Nelson	Joshua	WL - Mechanical Engineeri	Professional	63643.53	Nodine	Eva	WL - Infrastructure	Professional	76329.85	Oh	Eun Joong	WL - Aero & Astro	Faculty	134192.61
Nelson	Kaylin	WL - Academic 2, Research	Support	8522.1	Noel									

Olmedo Pico	Lia	WL - Agronomy	Post Doc	27562.98	Pal	Rajashree	WL - IT Student Solutions	Professional	90732.8	Payne	Erik	WL - IT End User Experien	Service	41164.15
Olsen	Emily	WL - Pharm Prtc	Resident	50015.62	Palacios	Leslie	WL - Hort/Landscape Archi	Continuing Lecturer	26017.93	Payne	Lucinda	WL - Building Services -	Service	48110.79
Olsen	Kelsey	WL - Undergrad Admissions	Temporary	2160	Palaska	Suzana	WL - Entomology	M/P Professional	85320.32	Payne	Miles	WL - Field Extension	Professional	6312.56
Olson	Daniel	WL - Sociology	Faculty	63870.05	Paligraf	Penny	WL - Building Services -	Service	27914.57	Payne	Suzanne	WL - SPS	M/P Management	98051.52
Olson	Daniel	WL - Language & Cult	Faculty	108746.83	Palit	Tapli	WL - Computer Science	Post Doc	77461.95	Payne	Tina	WL - Oic of Grad Programs	Management	72651.6
Olson	Elizabeth	WL - Registrar	Professional	15382	Palla	Gopal	WL - Ag & Biological	Post Doc	60270.86	Payne	Zoe	WL - Building Services -	Service	13501.5
Olson	Julia	WL - Civil Engr	Fellowship Pre Doc	960	Palm	Cory	WL - Athletic Communicati	Professional	75678.05	Payne Haugen	Lindsey	WL - Enviro & Eco Eng	Clinical/Research	133199.08
Olson	Kimberly	WL - Capital Asset Manage	M/P Management	99887.1	Palm	Jaclyn	WL - Academic Student Ser	M/P Professional	67881.84	Payton	Thomas	WL - Athletics Facilities	Temporary	540
Olson	Matthew	WL - Biological Sciences	Faculty	129903.66	Palmer	Eric	WL - IT Research Computin	M/P Professional	98939.94	Pazera	Christa	WL - Resident Activities	M/P Management	108423.07
Olson	Ryan	WL - Marketing & Comm	Professional	73817.12	Pan	Feng	WL - Ag & Biological	Post Doc	53608.26	Pazhankalathil	Krishnan	WL - Chem Engr	Post Doc	51295.98
Olson	Stephanie	WL - EAPS	Faculty	123878.42	Panchal	Jitesh	WL - Mechanical Engineeri	Faculty	221821.97	Pazouki	Arman	WL - IT Research Computin	M/P Management	158255.28
Olmar	Case	WL - Fire Dept	Fire/Police BW Sal	77708.72	Pancholi	Sidharth	WL - Biomedical Engineeri	Post Doc	47355.2	Peacock-Downey	Adrian	WL - IT End User Experien	Support	38767.7
Omar	Susan	WL - SPS	Professional	57719.4	Pandey	Sangeeta	WL - Chemistry	Temporary	13054.69	Pearos	William	WL - TAP/MEP	M/P Professional	106046.86
Omojokun	Olusunmami	WL - Compar Pathobiology	Post Doc	51927	Pandey	Vaibhav	WL - Mathematics	Visiting Faculty	50537.85	Pearson	Aaron	WL - Oic of Grad Admissio	Professional	59798.9
Oneal	Connie	WL - Academic 1	Support	40948	Pang	Zhan	WL - Operations Management	Faculty	295821.38	Pearson	Austin	WL - Agronomy	M/P Professional	81937.44
Oneal	Thomas	WL - Academic Affairs	M/P Management	79301.46	Paniagua-Perez	Guillermo	WL - Mechanical Engineeri	Faculty	198195.84	Pearson	Carol	WL - Building Services -	Service	34764.46
Oneil	Elizabeth	WL - Delphi Dept	Temporary	16729.3	Panigrahi	Suranjani	WL - Engr Techn	Faculty	134700.98	Pearson	Courtney	WL - Building Services -	Service	39683.84
Ong	Jing Tong	WL - Human Development an	Service	21762.72	Panja	Subir	WL - Chemistry	Post Doc	16523.72	Pearson	Elizabeth	WL - Industrial Engineeri	M/P Professional	64751
Onigeta	Bryant	WL - Infrastructure Servi	Professional	86922.24	Panjwani	Anita	WL - Nutrition Science	Faculty	125895.29	Pearson	Jeffrey	WL - Materials Mgmt	Service	34321.09
Ontiveros	Lezlie	WL - Student Experience	Professional	59095.56	Pannebaker	Kelly	WL - Academic 3	Professional	54016.16	Pearson	Johanna	WL - Procurement Services	Support	41796.38
Onuorah	Esther	WL - Nursing	Continuing Lecturer	79010.85	Panneerselvam	Maileemithraa	WL - Health Sciences	Temporary	5636	Pearson	John	WL - Dir of Undergrad Adv	Professional	54080.58
Ooley	Samantha	WL - Philosophy	Professional	54738.78	Panozzo	Katy	WL - Eng. Education	Professional	60050.82	Pearson	Kelsey	WL - Oic of Grad Admissio	Support	16945.68
Ooms	Nathan	WL - MRI Center Recharge	Service	43438.73	Papiashvili	Megi	WL - Language & Cult	Limited Term Lecture	27445.41	Pearson	Kimberly	WL - Administrative Servi	M/P Management	191737.72
Ooms	Robert	WL - Purdue Conferences	M/P Professional	69976.96	Pappas	Donald	WL - Biological Sciences	Continuing Lecturer	86751.17	Pearson	Matthew	WL - Ind St. Chemist	M/P Management	106132.02
Opondo	Noah	WL - Purdue Research - C	Professional	23039.15	Paradise	Priscilla	WL - VTH Anesthesia	Service	55094.45	Pearson	Michelle	WL - Regenstrief	Professional	65346.18
Opperman	Lori	WL - Vet Tech	Professional	71840.38	Paramore	Brittne	WL - Ed-Academic Services	Professional	70241.86	Pearson	Steve	WL - Facilities	Service	30644.84
Oppy	Andrew	WL - Ag Economics	M/P Professional	73368.56	Parasnis	Rohit Yashodhar	WL - Electrical & Com	Post Doc	32188.08	Pear	Bradley	WL - Infrastructure Servi	M/P Management	120482.16
Opriko	George	WL - IT Student Solutions	Professional	78395.1	Parcell	Philip	WL - Field Extension	M/P Professional	70414.98	Peck	David	WL - Operations & Mai	Service	44201.38
Opsahl	Scott	WL - Educational Studies	Continuing Lecturer	59941.23	Pare	Phil	WL - Electrical & Com	Faculty	179666.25	Peck	Lily	WL - Purdue Promise	Professional	19622.56
Orchard	Alaina	WL - Study Abroad Admin	Professional	53404.02	Paredes	David	WL - Curriculum & Ins	Limited Term Lecture	12234.2	Peck	William	WL - Police Dept.	Temporary	4042.5
Orczyk	Joseph	WL - Const Mgmt Tech	Limited Term Lecture	9500.04	Pariente-cohen	Rachel	WL - Biological Sciences	Temporary	11667.3	Peck Cottrell	Monica	WL - Undergraduate Advisi	Professional	47778.49
Orians	Evan	WL - Animal Sciences	Temporary	720	Paris	Crystal	WL - Agronomy	Professional	55010.22	Pedigo	Lana	WL - Building Services -	Service	37440.77
Orick	Evelyn	WL - Biological Sciences	M/P Professional	65376	Parish	Joshua	WL - Building Services -	Service	34831.25	Pedigo	Linda	WL - Central Staff Benefi	LTD	316.8
Orick	John	WL - Hort/Landscape Archi	M/P Professional	92033.88	Park	Bongsub	WL - Civil Engr	Post Doc	38689.9	Pedley	Storie	WL - DSB Career Services	M/P Professional	84949.08
Ormek	Metin	WL - Mechanical Engineeri	M/P Professional	97178.7	Park	Chiwook	WL - MedChem/Molecul Phar	Faculty	122244.31	Pedramfar	Mohammad	WL - Industrial Engineeri	Post Doc	73534.11
Orona	Raul	WL - Windsor Dining	Service	45137.18	Park	Cho Hyun	WL - Tech, Leadership	Faculty	138017.4	Pedroza	Amanda	WL - Purdue Conferences	M/P Professional	69277.96
Orosia Iglesias	Pablo	WL - Civil Engr	Post Doc	56628.97	Park	Daniel	WL - Biological Sciences	Faculty	94465.52	Pedroza	Dianne	WL - Purdue Promise	Management	54175.24
Orr	Christopher	WL - Science IT	Professional	75827.11	Park	Hye Lin	WL - Botany & Plant P	Post Doc	49526.21	Peek	Kathleen	WL - Psychological Scienc	Temporary	1230
Orr	James	WL - Heat & Power	Service	106983.66	Park	Hyunjin	WL - Mechanical Engineeri	Post Doc	2326.11	Peck	Rebecca	WL - Ag & Biological	Support	57293.89
Orr	Jessica	WL - Plant Science Mgmt	Support	39723.83	Park	Jae Hong	WL - Health Sciences	Post Doc	101385.36	Peercy	Michael	WL - Infrastructure Servi	Professional	66368.58
Orr	Kelly	WL - Polytechnic Doctorat	Limited Term Lecture	387100.08	Park	Joon Hyeong	WL - Birk Nanotechnology	Professional	63944.08	Peltzmeier	Gail	WL - Field Extension	M/P Professional	85616.65
Orr	Kody	WL - Field Extension	Professional	46078.34	Park	Kihong	WL - MCDSL Recharge	Support	9424	Pejsa	Stanislav	WL - Libraries Admin	Professional	76882.44
Orr	Marliese	WL - Procurement Services	Professional	42993.61	Park	Kinam	WL - Computer Science	Faculty	166793.05	Pekarek	Steven	WL - Electrical & Com	Faculty	281880.82
Orr	Susan	WL - Oic of International	Professional	55049.82	Park	Moonyoung	WL - Biomedical Eng	Faculty	303014.55	Pekry	Christine	WL - Eng. Education	Professional	39840.25
Orta Guerra	Rodrigo	WL - Materials Eng	Fellowship Pre Doc	16562.75	Park	Sang Mok	WL - Mathematics	Visiting Faculty	78449.02	Pekry	Joseph	WL - Chem Engr	Faculty	53632.85
Ortega Luis	Armando	WL - Veterinary Medicine	Professional	59787.57	Park	Shin Ae	WL - Biomedical Eng	Post Doc	33876.87	Pelentitsyn	Artem	WL - Electrical & Com	Post Doc	15924.3
Ortiz	Raudel	WL - Wiley Dining	Professional	46980.42	Park	Tae Hong	WL - Vet Clinical Science	Faculty	148601.16	Pellree	Kristina	WL - Office of Life Long	Support	16026.74
Ortiz	Vanessa	WL - DSB Career Services	M/P Professional	82255.79	Park	Woohyun	WL - Ruff School of Desi	Faculty	93154.25	Pellree	Kymberly	WL - Civil Engr	Professional	87221.04
Orton	Andrew	WL - EAPS	Visiting Faculty	85470.93	Park	Youngyun	WL - Biomedical Eng	Fellowship Pre Doc	7163.55	Pellree	Torrey	WL - Chemistry	Service	44928.04
Orvis	Kathryn	WL - Hort/Landscape Archi	Faculty	139969.95	Park	Benjamin	WL - Entomology	Post Doc	44054.55	Pellrey	Gavin	WL - Heat & Power	Service	86951.83
Osborn	Farren	WL - ADDL	Service	50437.68	Parker	James	WL - WL MCUT RA	Professional	15290.59	Pell	Jeffery	WL - Field Extension	Professional	71642.86
Osborn	Joyce	WL - Delphi Dept	Professional	62493.96	Parker	Kristina	WL - Operations & Mai	Service	64197.74	Peludat	Christopher	WL - Promotions/Marketing	M/P Management	125144.33
Osborn	Kade	WL - Police Dept.	Temporary	1498	Parker	Loran	WL - Field Extension	M/P Professional	89906.04	Pena	Joseph	WL - Fire Equip Svcs	Service	48660.34
Osborne	David	WL - Field Extension	M/P Professional	76921.44	Parker	Lori	WL - ELRC	M/P Professional	90870.14	Pence	Lori	WL - CoE Admin	M/P Professional	55556.9
Osborne	Ruth	WL - PUSH	M/P Professional	184003.56	Parker	Stephen	WL - NCNC Admin	Temporary	5468.9	Pence	Shirley	WL - Curriculm & Ins	Limited Term Lecture	10787.34
Oshier	Jonathan	WL - Police Dept.	Temporary	3685.36	Parker	Thomas	WL - IT End User Experien	Management	51778.26	Pendleton	Andrew	WL - Ground Recharge Oper	Service	56460.67
Osiecki	Patricia	WL - Payroll Services	Professional	55905.3	Parker	Victoria	WL - Polytechnic Vincenne	Clinical/Research	84768.83	Pendleton	Brian	WL - Operations & Mai	Service	10684.07
Oskouie	Loma	WL - Purdue Conferences	Professional	36209.48	Parker	Vicki	WL - Div of Diversity &am	Professional	76077.72	Pendleton	Cassandra	WL - Academic Affairs	Professional	60346.66
Osman	Douglas	WL - Communications	Clinical/Research	42523.43	Parker Villavicencio	Heidi	WL - CoE Admin	M/P Management		Pendleton	Katlyn	WL - Academic 2, Research	Support	34447.61
Ospina Munoz	Natalia	WL - Mechanical Engineeri	Post Doc	48712.32	Parker-Black	Elizabeth	WL - SLHS	Support	42185.73	Peng	Chunyi	WL - Computer Science	Faculty	209655.03
Ostafe	Raluca	WL - P14D Admin	M/P Professional	115909.46	Parkinson	Shawn	WL - Chemistry	Faculty	108022.08	Peng	Yanqi	WL - Earhart Dining	Service	10567.84
Ostaneck	Jason	WL - Engr Techn	Faculty	122130.4	Parkinson	Brooke	WL - Academic Affairs	Limited Term Lecture	30257.39	Peng	Zedong	WL - Chem Engr	Post Doc	23970.8
Ostaneck	Kristine	WL - Human Development an	Faculty	147710.1	Parks	Edward	WL - Electrical & Com	Continuing Lecturer	127320.43	Penington	Eric	WL - Ruff School of Desi	Continuing Lecturer	26885.62
Ostendorf	Randy	WL - Forestry & Natural R	Temporary	7909.25	Parks	Jennifer	WL - Building Services -	Service	38971.58	Penn	Ryan	WL - DSB Career Services	Professional	68902.87
Ostlering	Joanna	WL - Hall of Music	Professional	55432.85	Parks	Rebecca	WL - Building Services -	Service	33909.23	Penn	Catherine	WL - Aero & Astro	Service	65663.79
Ostheimer	Sara	WL - Psychological Scienc	Support	43390.4	Parmeter	Rebecca	WL - Nursing	Professional	63263.76	Pennington	Gordon	WL - Athletics Facilities	Temporary	259.35
Osting	Jan	WL - Athletics Facilities	Service	37072.57	Parnell	Nolie	WL - Earhart Dining	Service	43751.86	Pennock	Mollie	WL - Mechanical Engineeri	Faculty	105400.75
Ostrager	Brian	WL - Building Services -	Resident	12237.37	Parnell	Stacy	WL - Vet Clinical Science	Clinical/Research	157291.81	Penro	Kyle	WL - Central Staff Benefi	LTD	1167.97
Oswalt	Arielle	WL - Vet Clinical Science	M/P Professional	137969.1	Parrin	Benjamin	WL - MFRI Conf	Professional	50278.3	Penrod	Kyle	WL - WL HLT P RA	Professional	22281.99
Oswalt	Brian	WL - IT Business Solution	Support	47206.25	Parrish	David	WL - Libraries Admin	Professional	25865.09	Penrod	Kylin	WL - Infrastructure	Professional	54442.61
Oswalt	Nancy	WL - Financial Aid	Faculty	103494.93	Parrish	Stephanie	WL - Ruff School of Desi	Faculty	118703.19	Penrod	Timothy	WL - Field Extension	Professional	56809.5
Otarola-Castillo	Erik	WL - Anthropology	Service	42159.25	Parson	Lance	WL - Infra Research & Inn	Clinical/Research	91949.33	Peoples	Kaitlyn	WL - Executive Education	Limited Term Lecture	23565.76
Otero	Pablo	WL - Building Services -	Temporary	8011.8	Parson	Miranda	WL - Academic 2, Research	Fellowship Pre Doc	28142.27	Pepel	Martha	WL - Resident Activities	Professional	21045.14
Oto	Dominic	WL - MFRI Conf	Temporary	8901.5	Parsons	Danielle	WL - Student Life	Support	51268.14	Peralta	Erin	WL - Building Services -	Service	34260.56
Ott	Addison	WL - CoEduc Admin	Professional	178456.02	Parsons	Paul	WL - Computer Graphics Te	Faculty	177429.25	Percevault	Taylor	WL - Hort/Landscape Archi	Clinical/Research	51678.99
Ott	Anthony	WL - VP HR Admin	Clinical/Research	13257.79	Parsons	Robert	WL - TAP/MEP	M/P Professional	57596.82	Perdue	Alejandro	WL - Building Services -	Service	16222.04
Otte	Matthew	WL - Biomedical Eng	Clinical/Research	12527.9	Parsons-Powell	Michelle	WL - English	Professional	44083.85	Pereira	Nielsen	WL - Sm Anml ICU	Service	29972.12
Otule	Sacha	WL - Pharm Prtc	Resident	32590.24	Parthun	Christopher	WL - Oic - VP Ethics &	Professional	58809.36	Pereira	Julie	WL - Educational Studies	Faculty	47442.2
Ougier	Jessica	WL - Language & Cult	Limited Term Lecture	10500.01	Parthun	Chea	WL - Oic - VP Ethics &	Limited Term Lecture	13000.07	Perez	Andros Mikhael	WL - Prof. Practice	Professional	74424.2
Outcalt	Kimberly	WL - Field Extension	Professional	31781.98	Parton	Peristera	WL - Purdue Bands & O	Visiting Faculty	13000.07	Perez	Arnaldo	WL - DSB Marketing &	M/P Professional	60454.74
Outhouse	Virginia	WL - Financial Aid	Support	39972.88	Paschou	Pete	WL - Curriculum & Ins	Visiting Faculty	62655.34	Perez	Marino	WL - Earhart Dining	Service	36702.47
Overholser	Brian	WL - SLHS	Professional	47925.9	Pascuzzi	Christine	WL - Biological Sciences	Faculty	178615.08	Perez	Santa	WL - Earhart Dining	Service	26962.92
Overholser	Suzan	WL - Pharm Prtc	Faculty	184710.3	Pass	Sonak	WL - Libraries Admin	Faculty	99079.13	Perez Cortes	Leidy	WL - EAPS	Fellowship Pre Doc	22514.46
Overholser	Benjamin	WL - NCNC Admin	M/P Management	79300.26	Pastakia	Jonathan	WL - Central Staff Benefi	LTD	20187.38	Perez Pantoja	Norma	WL - Expanded Food &	Service	17356.8
Overly	Michelle	WL - Academic 1	M/P Management	68906.03	Pasternak	Viswanath	WL - Pharm Prtc	Faculty	189346.08	Perez Rosas	Jessica	WL - Mechanical Engineeri	Post Doc	54878.4
Overman	Bryan	WL - Engagement	Professional	53690.78	Pasumarthi	Raghu	WL - Animal Sciences	Faculty	123964.11	Perez-Rios	Carole	WL - Building Services -	Service	14619.04
Overstreet	Dawn	WL - CES	M/P Professional	75949.98	Pasupathy	Holly	WL - Chem Engr	Post Doc	24739.58	Perigo	Austin	WL - Bursar	Professional	61247.58
Ovesen	Takashi	WL - Language & Cult	Limited Term Lecture	15940.01	Patacsil	Manoj	WL - Statistics	Support	154878.26	Perkins	Debra	WL - Academic 1	Professional	63218.12
OWada	Abigail	WL - Statistics	Faculty	160068.84	Patankar	Deepam	WL - SLHS Speech Clinic R	Support	30864.48	Perkins	Jackelyn	WL - Delphi Dept	M/P Professional	114044.7
Owen	Abigail	WL - Building Services -	Service	37451.74	Patel	Dharmini	WL - SAT	Faculty	188199.25	Perkins	Jessica	WL - Student Life Marketi	M/P Management	122948.34
Owen	Dafon	WL - Building Services -	Service	32413.55	Patel	Dhruvan	WL - Mathematics							

Peterson	John	WL - Physics & Astronomy	Faculty	106118.56	Plummer	Alexcia	WL - SPS	M/P Professional	65661.97	Pruett	Candres	WL - Building Services -	Service	38688.68
Peterson	Jonathan	WL - Mathematics	Faculty	12143.66	Plunkett	George	WL - Ground Recharge Oper	M/P Management	18324.77	Pruett	Kevin	WL - Police Dept.	Temporary	2467.5
Peterson	Kimberly	WL - Biological Sciences	Support	47143.2	Plunkett	Steven	WL - PRIME Lab	Service	70772.02	Pruitt	Douglas	WL - Business Law	Clinical/Research	149165.18
Peterson	Mona	WL - Windsor Dining	Service	34399.04	Pluta	Scott	WL - Biological Sciences	Faculty	97594.83	Pruitt	Chet	WL - Police Dept.	Temporary	2597
Peterson	Nancy	WL - English	Service	158781.32	Plyley	Jana	WL - Marketing & Medi	Professional	50673.91	Pruitt	Clinton	WL - Agronomy	Temporary	51852.63
Peterson	Sarah	WL - Academic Success Cen	Professional	27273.98	Podczek	Michael	WL - Biotechnology	M/P Professional	11904.95	Pruitt	Jasmine	WL - Student Life	Professional	57255.04
Peterson	Sarah	WL - CoEduc Admin	Temporary	2060.25	Poe	Brittney	WL - Lg Anml Hosp Gen Adm	Service	17522.54	Pruitt	Mikayla	WL - SAO	Professional	45840.6
Peterson	Savannah	WL - Biological Sciences	Professional	48739.12	Poggie	Jonathan	WL - Aero & Astro	Faculty	232494.99	Pruitt	Robert	WL - Botany & Plant P	Faculty	16462.91
Peterson	Susan	WL - Field Extension	M/P Professional	95297.22	Poghotanyan	Gayane	WL - Mathematics	Continuing Lecturer	62880.17	Prusynski-Whitley	Angela	WL - Monon Dept	Service	31178.97
Petrilli	Christopher	WL - Men's Football	Professional	99035.76	Poindeexter	Brandon	WL - IT Research Computin	Professional	55299.3	Prygoski	Megan	WL - Polytechnic South Be	Clinical/Research	90172.34
Petros	David	WL - Environmental Health	Professional	58265.94	Poitras	Michele	WL - Expanded Food & S	Support	11676.38	Psomas	Christos Alexandros	WL - Computer Science	Faculty	184087.7
Petrosyan	Arshak	WL - Mathematics	Faculty	165633.33	Pol	Vilas	WL - Chem Engr	Faculty	217820.04	Pucka	Samuel	WL - Academic 2, Research	Support	37534.49
Petrova	Stella	WL - Industrial and Molec	Post Doc	3275.6	Polak	Raymond	WL - Mathematics	Limited Term Lecture	37820.55	Puckerin	Brittany	WL - Treasury	Professional	42425.07
Pettet	Forest	WL - Police Dept.	Temporary	3991.75	Polikakis	Raymond	WL - Managerial Accountin	Professional	67951.56	Puckett	Stephen	WL - Police Dept.	Police Hourly	80642.08
Pettiford	Russell	WL - Operations & Mai	Service	2739.44	Poling	Zachary	WL - On the Go	Service	29180.98	Puckett-Yost	Melissa	WL - Building Services -	Service	18233.25
Pettigrew	Alexandria	WL - Admissions	Professional	69341.34	Polizzi	Gail	WL - Admissions	Professional	57479.26	Puckzkowski	Christy	WL - CoLA Admin	Support	35873.56
Pettiner	Alyssa	WL - Animal Science Farm	Service	56460.97	Polk	John	WL - Operations & Mai	Service	68602.48	Puente	Mark	WL - Libraries Admin	Faculty	206620.08
Pettinger	Sara	WL - Libraries Admin	Professional	50903.64	Pollard	Jennifer	WL - Educational Studies	Limited Term Lecture	4185	Puetz	Traci	WL - Psychological Scienc	Support	38624.51
Pettit	Jonathan	WL - Sociology	Temporary	30000	Politt	Madison	WL - Bursar	Support	32650.63	Puffenberger	Alec	WL - Equipment Room	Professional	53574.08
Petz	Dillon	WL - Academic 2, Research	Professional	24640.18	Polly	Evan	WL - Building Services -	Service	1668.6	Pugh	Cherene	WL - Treasury	Professional	11042.2
Peyton	Linda	WL - Rueff School of Desi	Support	13860	Polyzois	Hector	WL - Industrial and Molec	Post Doc	47939.56	Pugh	Samantha	WL - Dean Ag Admin	Support	18868.58
Pfeifer	Patrick	WL - Building Services -	Service	34877.67	Polzin	Samuel	WL - Ag Economics	Professional	58536.07	Pugsley	Darby	WL - SPS	Professional	55329.6
Pfleiffer	Carrie	WL - Expanded Food & S	Faculty	22232	Pomeranz	Irith	WL - Electrical & Com	Faculty	247446.97	Pukrop	James	WL - Student Experience	M/P Management	79294
Pfleiffer	Linda	WL - Ag Sciences Educ &am	Faculty	120102.84	Pompella	Nicholas	WL - Infrastructure	Professional	57607.11	Pullara	Jason	WL - Sports Performance	M/P Management	117829.58
Pillededer	Mackenzie	WL - Diagnostic Imaging	Temporary	3828	Pond	Aubree	WL - Field Extension	Professional	9650.63	Pullen	Krista	WL - Expanded Food & S	Professional	59910.5
Ploff	Dalton	WL - Right/Conduct/Grad	Professional	48980.88	Ponder	Shawn	WL - Mathematics	Support	57309.21	Pullings	Cathy	WL - Office of Recruit, R	Professional	63535.69
Phagan	Shaver	WL - Mathematics	Limited Term Lecture	39254.11	Pool	Janet	WL - Aero & Astro	Support	45448.57	Pullins	Christina	WL - Police Dept.	Service	57380.36
Phebus	Colby	WL - Distribution Systems	Service	5488.29	Poole	Jonathan	WL - IT Research Computin	Professional	3494.44	Pulver	Chad	WL - Educational Studies	Limited Term Lecture	16419.23
Phebus	Michèle	WL - Wiley Dining	Service	1513.5	Poore	Brittany	WL - Payroll Services	Management	65528.14	Purcell	Megan	WL - Human Development an	Clinical/Research	120961.67
Phebus	Tony	WL - Heat & Power	Service	83089.9	Poore	Karen	WL - School of Business A	Professional	62404.56	Purcell	Miranda	WL - Hort/Landscape Archi	Professional	65839.32
Phegley	Patricia	WL - Vet Tech	Professional	75877.5	Pope	Alex	WL - Police Dept.	Temporary	1139.25	Purdum	Alvin	WL - Athletics Facilities	Temporary	975
Phegley	Shayna	WL - Monon Dept	M/P Professional	87193.27	Pope	Justin	WL - Building Services -	Faculty	37734.02	Purple	Katherine	WL - Scholarly Publishing	M/P Management	80087.4
Phelps	Thomas	WL - Physical Maint	Service	43022.44	Popescu	Jeremiah	WL - Computer Science	Faculty	186513.33	Purple	Kevin	WL - IT Research Computin	M/P Management	11755.44
Phleather	Heather	WL - Civil Engr	Support	37612.14	Porter	Yaelin	WL - Health & Kinesio	Clinical Research	94446.96	Purpora	Ashley	WL - School of IDs	Faculty	11814.36
Phlower	Jason	WL - Physical Facilities	Professional	6848.98	Porter	Voclin	WL - Emerg Critical Care	Faculty	2515	Purpura	David	WL - Human Development an	Support	213171.95
Phillon	Joann	WL - Curriculum & Ins	Faculty	156692.41	Porter	Kimberly	WL - Nursing	Clinical/Research	91767.07	Pursell	Lauren	WL - Academic 2, Research	Support	14203.5
Phillippi	Heather	WL - Building Services -	Service	34023.11	Porter	Lindsay	WL - Marketing & Medi	Professional	51060.6	Pursell	Megan	WL - Academic 1	Support	38248.68
Phillippi	Joshua	WL - Building Services -	Service	11153.1	Porter	Stefanie	WL - CoE Admin	Support	48203.28	Purzer	Senay	WL - Eng. Education	Faculty	166486.84
Phillippi	Matthew	WL - Building Services -	Service	34349.82	Porterfield	D.	WL - Ag & Biological	Faculty	174656.82	Pusey	Haykley	WL - Health & Kinesio	Temporary	1998
Phillips	Christopher	WL - IT Research Computin	M/P Management	104618.38	Porterfield	Pamela	WL - Statistics	Continuing Lecturer	67210.13	Pushkar	Yulia	WL - Physics & Astronomy	Faculty	175564.78
Phillips	Deborah	WL - Nutrition Science	Management	67790.04	Posada	German	WL - Human Development an	Faculty	169985.36	Puthiyaveetil	Sujith	WL - Biochemistry	Faculty	117349.05
Phillips	Gabrielle	WL - Windsor Dining	Service	14750.55	Posas	Juan	WL - Academic Services	Temporary	2518.04	Putman	Carson	WL - Business Law	Clinical/Research	195774.94
Phillips	Jennifer	WL - Finance and Business	Support	49428.68	Posey	Katelyn	WL - PUSH	Professional	45253.15	Putt	Karson	WL - Drug Discovery Admin	M/P Professional	160981.38
Phillips	John	WL - Aero & Astro	Service	48677.34	Post	Carol	WL - MedChem/Molecul Phar	Faculty	271308.12	Putz	David	WL - Chem Engr	Support	10557.56
Phillips	Joseph	WL - IT End User Experien	Management	27291.63	Post	Kevin	WL - Operations & Mai	Service	71351.08	Putz	Tina	WL - Eng. Education	Professional	53033.6
Phillips	Justin	WL - Operations & Mai	Service	63420.67	Post	Kyle	WL - Golf Course Maintena	M/P Management	81307.8	Pyatt	Angela	WL - Athletics Facilities	Service	36479.65
Phillips	Kimberly	WL - Nursing	Professional	71860.91	Post	Robert	WL - Operations & Mai	Service	76788.38	Pyatt	Deannan	WL - Building Services -	Service	32950.45
Phillips	Laura	WL - Marketing & Comm	Professional	77463.42	Potelez	Janelle	WL - Nursing	Clinical/Research	105981.89	Pyrak-Nolte	Laura	WL - Physics & Astronomy	Faculty	243988.42
Phillips	Margaret	WL - Libraries Admin	Faculty	101850.39	Pothien	Alexis	WL - Computer Science	Faculty	320213.22	Pytlarz	Ian	WL - Institutional Data A	M/P Professional	127777.86
Phillips	Matthew	WL - Building Services -	Service	38036.25	Potraski	Matthew	WL - Electrical & Com	Professional	96435.06	Qazi	Taimoor Hasan	WL - Biomedical Eng	Faculty	143092.44
Phillips	Michael	WL - Health and Human Sci	Professional	47375.22	Potter	Heidi	WL - Field Extension	Professional	47838.96	Qi	Di	WL - Mathematics	Faculty	128337.69
Phillips	Oliver	WL - Ford Dining	Service	22203.71	Potter	Lowell	WL - Heat & Power	Service	39283.33	Qi	Minghao	WL - Electrical & Com	Faculty	146355.24
Phillips	Peggy	WL - Building Services -	Service	46957.26	Potts	Brandi	WL - Building Services -	Service	8587.5	Qian	Lujie	WL - Marketing	Post Doc	19209.78
Phillips	Rhonda	WL - Honors College Admin	Executive	158938.94	Potts	Matthew	WL - Ford Dining	Service	30578.18	Qian	Pengyu	WL - Operations Managemen	Faculty	224717.92
Phillips	Robert	WL - Psychological Scienc	Clinical/Research	311.32	Potts	Riley	WL - Golf Course Maintena	Temporary	10908.64	Qian	Xiaomin	WL - Mechanical Engineeri	M/P Professional	7408.76
Phillips	Terron	WL - Educational Studies	Clinical/Research	52172.7	Poudel	Pratishtha	WL - Agronomy	Faculty	119127.36	Qian	Xuehai	WL - Computer Science	Faculty	208621.03
Phillips	Timothy	WL - PPRI	M/P Professional	121544.04	Poudyal	Shishir	WL - Biological Sciences	Post Doc	55336.32	Qian	Yuewei	WL - Pharm Prc	Resident	35535.21
Phlis	Ryan	WL - Men's Football	Professional	17682.51	Poulit	Scottie	WL - Ind St. Chemist	Professional	64163.28	Qian	Yuzhen	WL - Electrical & Com	Temporary	4080
Philoces	Sanchez	WL - Hort/Landscape Archi	Temporary	5475	Pouranian	Mohammadreza	WL - Civil Engr	Post Doc	55790.04	Qian	Zhen Yu	WL - Rueff School of Desi	Faculty	181880.28
Phillott	Austin	WL - Building Services -	Service	266158.56	Povourpoint	Timothee	WL - Aero & Astro	Faculty	223211.87	Qiao	Li	WL - Aero & Astro	Faculty	222998.36
Phua	Alvin	WL - CAPS	Intern	18111.37	Povolotska	Oiga	WL - Financial Aid	Professional	49214.22	Qin	Junjie	WL - Electrical & Com	Faculty	157628.5
Pickrell	Sharon	WL - Curricular & Ins	Service	4930.68	Powell	Teresa	WL - FIS Admin	Support	51436.68	Qin	Tiantan	WL - Statistics	Continuing Lecturer	66011.51
Pickering	Jeffery	WL - Distribution Systems	Service	82112.03	Powell	Benjamin	WL - Building Services -	Service	10650.16	Qiu	Liu	WL - Accounting	Faculty	27359.48
Pickering	Kristy	WL - Human Development an	Temporary	1465	Powell	Cara	WL - Dining Director Ops	M/P Management	110851.87	Qiu	Lingqi	WL - Chemistry	Post Doc	36850.56
Pickett	Angela	WL - Vet Medicine Admin	Professional	65125.02	Powell	Charles	WL - Airport Operations	Service	58816.88	Qiu	Qiang	WL - Electrical & Com	Faculty	197073.44
Pickett	Brenda	WL - Food Science	Support	40485.7	Powell	Diane	WL - Financial Aid	Professional	48738.48	Qiu	Wei	WL - Global Eng Programs	Professional	78613.8
Pickett	Lisa	WL - CoE Admin	M/P Management	78835.86	Powell	Douglas	WL - Human Development an	Visiting Faculty	156359.84	Qiu	Xiaokang	WL - Electrical & Com	Faculty	176909.61
Piegza	Nicole	WL - Electrical & Com	M/P Professional	100197.35	Powell	Gloria	WL - HHS Admin	Professional	61629.64	Qu	Jiayao	WL - Academic 1	Professional	57065.5
Pienaar	Elsje	WL - Biomedical Eng	Faculty	127976.54	Powell	Hendely	WL - Animal Sciences	Post Doc	23924.18	Qu	Ming	WL - Civil Engr	Faculty	165750.63
Pierce	Andrew	WL - EPICS	M/P Management	110068.96	Powell	Manushag	WL - English	Faculty	160269.64	Qu	Yuan	WL - Statistics	Continuing Lecturer	59326.88
Pierce	Cheryl	WL - EAPS	Professional	55977.53	Powell	Michael	WL - Operations & Mai	Service	51583.03	Quagrainie	Kwamena	WL - Ag Economics	Clinical/Research	138810.78
Pierce	Daniel	WL - Infrastructure Servi	Management	82851.18	Powell	Samantha	WL - Medical Education	Support	16488	Qualo	Phillip	WL - CoE Admin	Service	50085.54
Pierce	Jackson	WL - Biochemistry	Service	18380.48	Powers	Alyssa	WL - Academic Programs	Professional	51071.76	Qualizza-McDonaldBria	Quinn	WL - Undergrad Educ	Professional	40786.56
Pierce	Robert	WL - Operations & Mai	Service	28816.76	Powers	Kimberly	WL - SPS	Professional	65209.74	Quan	Yingzhao	WL - Course Production	Professional	32564.51
Pierce	Sonia	WL - Psychological Scienc	Support	25181.6	Powlen	Jada	WL - Hort/Landscape Archi	M/P Professional	58274.74	Quannrud	Kent	WL - Computer Science	Faculty	179798.51
Pierce	Trinna	WL - Pharmacy	M/P Professional	62821.3	Powley	Terry	WL - Psychological Scienc	Faculty	78772.07	Quast-Wilson	Letitia	WL - PUSH	M/P Professional	97571.9
Piercey	Davin	WL - Materials Eng	Faculty	135108.66	Poynter	Christina	WL - Windsor Dining	Service	2247.57	Que	Zhetu	WL - MedChem/Molecul Phar	Temporary	1827.2
Pierson	Brittany	WL - Institutional Data A	Professional	82252.98	Poynter	Maria	WL - Otc - VP Ethics &am	Support	46659.87	Query	Michelle	WL - Cab Operating	Professional	53077.2
Pierson	Carol	WL - Expanded Food & S	Service	20292	Prabhakar	Sunil	WL - Otc of Provost Admin	Executive	441720.55	Query	Russell	WL - Otc of Provost Admin	Professional	70016.22
Pierson	Julianne	WL - Infrastructure	Support	44092.33	Prabhu	Nagabhushana	WL - Industrial Engineeri	Faculty	176665.7	Quesada	Henry	WL - CES	Faculty	194845.11
Pietrowski	John	WL - Field Extension	Professional	53332.14	Prabhu	Rajini	WL - Institutional Data A	M/P Professional	114964.68	Quichocho	Davina	WL - Human Development an	Clinical/Research	75339.16
Pietrzak	Joseph	WL - Computer Science	Professional	60826	Pradhan	Geetali	WL - Strategic Management	Professional	83290.08	Quillen	Cynthia	WL - Electrical & Com	M/P Professional	72653.34
Pigman	Andrew	WL - Engineering IT	Professional	60130.8	Pradhan	Romila	WL - Computer Information	Faculty	115802.32	Quimby	Myles	WL - Men's Football	Professional	68726.21
Pijanowski	Bryan	WL - Forestry & Natural R	Faculty	216943.87	Prah	Mary	WL - TAP/MEP	Professional	16471.87	Quinlan	Elizabeth	WL - Aero & Astro	Support	26604.37
Pike	Jared	WL - Mechanical Engineeri	M/P Professional	73499.86	Prakash	Arun	WL - Civil Engr	Faculty	120861.01	Quinlis	Warren	WL - Building Services -	Service	7848.16
Pike	Laura	WL - Study Abroad Admin	M/P Management	88093.72	Prasad	Nimisha	WL - OBHR	Temporary	5767.5	Quinn	Aidan	WL - Building Services -	Service	2608.8
Piland	Ashley	WL - Field Extension	Professional	48752.08	Prater	Sarah	WL - Discovery Park Admin	Professional	57303.75	Quinn	Alexander	WL - Internal Audit Admin	M/P Professional	93447.66
Pillai	Deepthi	WL - Compar Pathobiology	Clinical/Research	130526.16	Prather	David	WL - Earhart Dining	Professional	48647.83	Quinn	Alexander	WL - Electrical & Com	Faculty	167088.55
Pillote	Mary	WL - Eng. Education	Visiting Faculty	84453.87	Prather	Jacqueline	WL - WL WIL & Housing	Professional	35082.22	Quinn	Daniel	WL - Agronomy	Faculty	129148.59
Piotte	Patricia	WL - Building Services -	Service	53455.61	Pratt	Kyra	WL - Library & Y Point P	Post Doc	5024.04	Quinn	Martin	WL - Equipment Room	Professional	51803.18
Piotte	Rachna	WL - TAP/MEP	M/P Professional	31167.29	Pratt	Kathryn	WL - Office of Summer and	Temporary	38895.31	Quinn	Thomas	WL - Environmental Health	Professional	67453.55
Primenova	Nadezda	WL - PLACE	Continuing Lecturer	56832.24	Pratt	Kati	WL - Marketing & Medi	Executive	194238.02	Quinn	Timothy	WL - Athletic Communicati	Temporary	900
Prial	Rodolfo	WL - Industrial and Molec	Faculty	146658.3										

Rahmani	Shams Rahman	WL - Agronomy	M/P Professional	79111.08	Red Elk	Melanie	WL - Recreation & Wel	M/P Management	44551.28	Reynolds	Janine	WL - Accounting Svcs	Support	44785.08
Rainey	Jeromy	WL - Police Dept.	Temporary	3253.25	Redden	Caylen	WL - Study Abroad Admin	Support	38034.96	Reynolds	Jeffrey	WL - Windsor Dining	Professional	49755.54
Rainey	Katelin	WL - SLHS	Service	19008.07	Redding	Brianne	WL - PUSH	Support	17563.48	Reynolds	Jeremy	WL - Sociology	Faculty	162457.74
Rainey	Katherine	WL - Agronomy	Faculty	176503.39	Redding	Carla	WL - Physics & Astronomy	Support	32516.24	Reynolds	Kirsten	WL - Student Experience	Professional	54910.55
Rainey	Sydney	WL - Academic 2, Research	Professional	62187.92	Redding	Tyler	WL - Programs/PSUB	Professional	43283.78	Reynolds	Kathern	WL - Financial Aid	M/P Management	75893.1
Rainwater	Angela	WL - ISS Fees	Professional	55664.47	Redding	William	WL - Animal Science Farm	Service	57555.18	Rezaee	Parvaneh	WL - LaCE	Continuing Lecturer	50419.46
Rainwater	Anna	WL - Electrical & Com	M/P Professional	84708.84	Redding	William	WL - Dept. of Economics	Post Doc	27944.94	Rezvani	Mark	WL - Compar Pathobiology	Post	47638.75
Rainwater	Gabrielle	WL - Aero & Astro	Professional	54133.5	Reddvari	Laranya	WL - Food Science	Faculty	142379.58	Rheas	Mark	WL - PUSH	Professional	59501.48
Raj	Anant	WL - Academic 1	Support	48267.44	Reddy	Uma	WL - Ford Dining	Service	22385.03	Rhine	Marsha	WL - Undergrad Educ	Professional	57239.26
Raja	Rubesh	WL - Nuclear Eng	Post Doc	77536.11	Reddy	Mannem	WL - Chemistry	Post Doc	48747.22	Rhine	Daniel	WL - IT End User Experien	M/P Management	98472.84
Rajendran	Hema Priya	WL - Food Science	Post Doc	52911.84	Redick	Caleb	WL - Forestry & Natural R	Professional	44000.76	Rhine	Donald	WL - Heat & Power	Service	72453.27
Rajkarnikar	Rabita	WL - Academic 1	Professional	9326.93	Redick	Danae	WL - Forestry & Natural R	Temporary	166.79	Rhine	Jarrett	WL - Building Services -	Service	33464.66
Rajsic	Andrea	WL - Const. Engr. & M	Professional	81069.3	Redick	Thomas	WL - Psychological Scienc	Faculty	144473.1	Rhine	Matthew	WL - Heat & Power	Service	72004.07
Rajwa	Barlomiej	WL - EAPS	Post Doc	50017.92	Redinbo	Kathryn	WL - Academic Student Ser	Support	44780.79	Rhine	Robin	WL - Clinical Dexa Rechar	Service	51080.25
Rakita	Milan	WL - Bindley Bioscience	Clinical/Research	128878.56	Redman	Janeen	WL - Mechanical Engineeri	Professional	58629.06	Rhoads	Jeffrey	WL - Mechanical Engineeri	Non Pay	144269.08
Raley	Steven	WL - Engr Techn	Clinical/Research	106347.48	Redmond	Michelle	WL - Undergrad Educ	Professional	49873.5	Rhodenbaugh	Emily	WL - Earhart Dining	Service	22740.7
Raley	Julio	WL - Marketing and Commu	Professional	72996.78	Redweik	Karla	WL - Field Extension	Temporary	517.5	Rhodes	Amey	WL - Field Extension	Professional	2860.57
Raley	Steven	WL - Building Services -	Management	49032.52	Reece	Christopher	WL - Ofc of International	Support	34387.61	Rhodes	Jessica	WL - Wiley Dining	Service	42627.85
Raley-Terrell	Tarilee	WL - Hospitality & To	Support	14301.34	Reece	Kellie	WL - Nuclear Eng	Professional	60984.62	Rhodes-Carlson	Janet	WL - Human Development an	Limited Term Lecture	24000.05
Ralston	Cynthia	WL - Vet Teaching Hospita	M/P Management	67516.74	Reed	Alicia	WL - Pharm Prc	Support	5712.94	Ribeiro	Fabio	WL - Chem Engr	Faculty	348322.99
Ramachandran	Padinjaremadhom	WL - Chemistry	Faculty	184846.45	Reed	Amber	WL - CoEduc Admin	M/P Professional	99968.4	Rice	Christopher	WL - Compar Pathobiology	Faculty	127581.28
Ramadoss	Koushik	WL - Electrical & Com	Professional	79486.08	Reed	Brin	WL - Academic 1	Professional	62512.8	Rice	Crystal	WL - Academic 2, Research	Support	47296.78
Ramakrishnan	Monica	WL - Nutrition Science	Post Doc	44431.27	Reed	Daniel	WL - SPS	M/P Professional	92477.4	Rice	Douglas	WL - Libraries Admin	Service	7221.12
Raman	Arvind	WL - CoE Admin	Executive	370972.91	Reed	David	WL - Field Extension	Temporary	1680	Rice	Ellen	WL - Sports Nutrition	Professional	71578.26
Ramani	Karthik	WL - Mechanical Engineeri	Faculty	319505.69	Reed	Gregg	WL - CIT ITPM	Limited Term Lecture	29223.41	Rice	Jeremiah	WL - Building Services -	Service	38682.28
Ramasethu	Aishwarya	WL - MFRI Conf	Temporary	13710.11	Reed	Jason	WL - Libraries Admin	Faculty	88160.81	Rice	Kyle	WL - Graduate Programs	M/P Professional	7985.95
Rambo	Nicholas	WL - DSB Marketing &	M/P Management	69581.05	Reed	Jessica	WL - Vet Clinical Science	Professional	49769.82	Rice	Natalie	WL - Academic 2, Research	Support	44996.43
Ramer	Whitney	WL - Polytechnic Statewid	Professional	44869.27	Reed	Leo	WL - Ind St. Chemist	M/P Management	106469.46	Rice	Rebecca	WL - WL MCUT RA	M/P Management	54189.11
Ramesh	Priyanka	WL - Bioinformatics Core	Post Doc	45853.2	Reed	Nick	WL - PMU Events	Service	9480	Rice	Shawn	WL - Deean Ag Admin	M/P Professional	92887.09
Ramirez	Brenda	WL - Admissions	Professional	62888.64	Reed	Willie	WL - Vet Medicine Admin	Executive	359268.54	Rice	Shawn	WL - IT Research Computin	M/P Professional	115740.72
Ramirez	Devon	WL - La Cours & Stude	Professional	55123.16	Reeder	James	WL - Marketing	Visiting Faculty	78153.2	Rice	Suzann	WL - Academic 1	Support	44364.64
Ramirez	Jamie	WL - PMU Admin	Support	33043.83	Reef	Jensyn	WL - Police Dept.	Temporary	178.5	Rice	Timothy	WL - Forestry & Natural R	Service	21021.77
Ramirez	Julio	WL - Civil Engr	Faculty	261244.4	Reef	Mark	WL - CAFS	M/P Professional	128598.6	Rice	Tina	WL - SAT	Support	40565.71
Ramirez	Nichole	WL - CoE Admin	M/P Professional	90356.72	Reehling	Ronald	WL - Capital Asset Manage	Professional	90002.44	Rich	Patricia	WL - Agronomy	Professional	73812.72
Ramirez	Sayra	WL - NCNC Admin	Support	10394.7	Reeling	Carson	WL - Computer Science	Faculty	187891.03	Richard	Heather	WL - WL HAWK Housing	Support	31772.06
Ramirez Casavalone	Natalia	WL - Curriculum & Ins	Post Doc	36993.46	Rees	Maxwell	WL - Course Production	Professional	50500.06	Richard	Charissa	WL - Health Sciences	Limited Term Lecture	7700.04
Ramkrishna	Doraiswami	WL - Chem Engr	Faculty	290523.23	Rees	Stephan	WL - Academic 2, Research	Support	37449.52	Richards	Connie	WL - Educational Studies	Fellowship Pre Doc	1494
Ramos	Jennifer	WL - Otc of Globalization	Professional	52528.14	Reese	Avery	WL - Agriculture IT	M/P Professional	88229.4	Richards	Elizabeth	WL - Nursing	Faculty	201392.07
Ramos	Neysette	WL - CES	Support	32592.75	Reese	Brandon	WL - Marketing & Medi	Professional	80076	Richards	Grant	WL - Engr Techn	Clinical/Research	128892.96
Ramprasad	Pratik	WL - Statistics	Visiting Faculty	18428.51	Reese	Kristy	WL - Public Health	Faculty	132945.02	Richards	Hilary	WL - Ind St. Chemist	Professional	58195.44
Ramsey	Aaron	WL - Industrial Engineeri	M/P Professional	128836.74	Reese	Laura	WL - Hall of Music	Temporary	4705.98	Richards	Jamie	WL - Vet Medicine Admin	M/P Management	94185.06
Ramsey	Jessica	WL - Student Life	M/P Management	97378.4	Reese	Sandra	WL - Statistics	Visiting Faculty	62410.75	Richards	Jordan	WL - Resident Activities	Professional	45998.57
Ran	Ran	WL - Biomedical Eng	Fellowship Pre Doc	6495.02	Reeves	Timothy	WL - Expanded Food &	Service	23683.18	Richards	Rebekah	WL - Dean of Students	Professional	48984.76
Rana	Mohit	WL - Ag & Biological	Post Doc	6441.7	Reeves	Arielle	WL - Polytechnic Indianap	Clinical/Research	79430.22	Richards	Scott	WL - TAP/MEP	Professional	83534.82
Ranaweera Arachchi	Dileepa	WL - WL SHRV Housing	Support	33426.08	Referda	Alisha	WL - CoS Admin	Professional	46376.4	Richards	Tracy	WL - Agronomy	Professional	52266.54
Rance	Nichole	WL - Animal Facilities CM	Service	49354.1	Reffett	Courtland	WL - Earhart Dining	Service	34051.34	Richardson	Dustin	WL - Building Services -	Service	62570.75
Rand	Richard	WL - Rueff School of Desi	Faculty	58164.81	Regan	Michelle	WL - Student Experience	Professional	63866.28	Richardson	Gwen	WL - PUSH	M/P Professional	80045.1
Randall	Karen	WL - MCDLS Recharge	Support	32777.51	Reger	Michael	WL - Public Health Online	Limited Term Lecture	44838.52	Richardson	Holly	WL - Infrastructure Servi	Professional	59832.3
Randall	Loren	WL - Academic 2, Research	Professional	7020.21	Reger	Ronald	WL - Birk Nanotechnology	M/P Management	135443.7	Richardson	Jeffrey	WL - Engr Techn	Clinical/Research	102332.23
Randall	Sara	WL - Benefits	Management	51112.49	Regich	Thomas	WL - Athletics Facilities	Temporary	310	Richardson	Jennifer	WL - Curriculum & Ins	Faculty	182313.18
Randich	David	WL - Business Law	Continuing Lecturer	113638.6	Rego	Vernon	WL - Computer Science	Faculty	135257.08	Richardson	John	WL - Athletics Facilities	Temporary	1920.75
Randle	Adam	WL - Fire Dept	Fire/Police BW Sal	17983.57	Rehwinkel	Julie	WL - PUSH	Professional	46725.29	Richardson	Kasey	WL - Registrar	Professional	63888.68
Randolph	Caillin	WL - Chemistry	Post Doc	70053.28	Reia	Sandro	WL - Civil Engr	Post Doc	20991.12	Richardson	Keli	WL - Infrastructure	Support	45168.02
Rangel	Cirilo	WL - Capital Asset Manage	M/P Professional	131356.26	Reibman	Amy	WL - Electrical & Com	Faculty	234504.21	Richardson	Melissa	WL - Academic 2, Research	Professional	43692.06
Rangel	Diana	WL - Hall of Music	Temporary	1380.2	Reich	Tracy	WL - Shelbyville Center	M/P Management	68559.9	Richardson	Rebecca	WL - Libraries Admin	M/P Management	127337.1
Ranjan	Rajeev	WL - Hort/Landscape Archi	Post Doc	54182.8	Reichelt	Shelley	WL - SLHS	Temporary	909	Richardson	Robinson	WL - Field Extension	Professional	47712.84
Rankin	Susan	WL - Business Law	Limited Term Lecture	8500.06	Reid	Asa	WL - Field Extension	Professional	23303.45	Richardson	Brian	WL - Animal Sciences	Faculty	131902.77
Rao	Nishant	WL - Science IT	M/P Management	141171.6	Reid	David	WL - Anthropology	Limited Term Lecture	13500	Richardson	Fawne	WL - Animal Sciences	Support	42036.8
Rao	P Suresh	WL - Civil Engr	Faculty	45.45	Reid	Jonathan	WL - Building Services -	Service	28540.23	Richey	Juanita	WL - CARE Program	M/P Management	10640.02
Rao	Ranjani	WL - Computer Science	Professional	26510.18	Reid	Tisha	WL - Regenstrief	M/P Professional	91733.23	Richey	Karen	WL - Field Extension	M/P Professional	91871.76
Rao	Sanjay	WL - Electrical & Com	Faculty	191077.03	Reid	William	WL - Ind St. Chemist	Professional	54958.38	Richey	Philip	WL - Ground Recharge Oper	M/P Management	108363.64
Rao	Sundep	WL - Engineering IT	Faculty	145957.14	Reid-Miller	Sarah	WL - Academic 1	Support	27949.12	Richter	Richmond	WL - Entomology	Faculty	15487.05
Rao	Vineyak	WL - Statistics	Faculty	158251.26	Reidy	Christine	WL - Bindley Bioscience	Support	44385.51	Richter	Douglas	WL - Academic 2, Research	Professional	54681.65
Rapoport	Anatoli	WL - Curriculum & Ins	Faculty	134346.01	Reif	Diana	WL - Curriculum & Ins	Limited Term Lecture	4185	Richter	Christine	WL - Accounting Svcs	Professional	57331.38
Rapp	Hannah	WL - Environmental Health	Service	32978.27	Reif	Jennifer	WL - Enrollment Mgmt	Professional	62348.4	Richwine	Emily	WL - Marketing & Medi	M/P Management	143949.02
Rapp	Randy	WL - Const Mgmt Tech	Faculty	142199.53	Reif	Zane	WL - PMU Admin	M/P Management	177387.06	Richwood	Jordan	WL - Women's Softball	Professional	28168.18
Rapson	Cynthia	WL - Hillenbrand Dining	Service	33786.35	Reifel	Sarah	WL - Libraries Admin	Professional	56362.68	Ricker-Gilbert	Jacob	WL - Ag Economics	Faculty	249942.05
Rardon	Amanda	WL - Nursing	Limited Term Lecture	15479.95	Reifel	Tracy	WL - Biological Sciences	Support	36755.64	Rickett	Thomas	WL - English	Faculty	117475.64
Rasche	Nancy	WL - Computer Graphics Te	Clinical/Research	87906.58	Reiff	Elizabeth	WL - Mechanical Engineeri	Professional	53589.4	Rickett	Jacqueline	WL - Boiler Gold Rush	Professional	48955.48
Raskin	Victor	WL - English	Faculty	95106.68	Reiff	Elliott	WL - PUSH	Professional	34298.05	Ricks	Anthony	WL - English	Limited Term Lecture	37992.7
Rasmus	Joel	WL - CERIAS	M/P Professional	133345.86	Reiff	Mark	WL - Center Prgm Entp Inn	Continuing Lecturer	37066.83	Ricks	Jennifer	WL - Civil Engr	M/P Professional	81607.24
Rastgaar	Mo	WL - Engr Techn	Faculty	177169.56	Reigel	Allen	WL - Chem Engr	Professional	60150.72	Ricks	Jenna	WL - VP for Teaching &	Executive	335565.43
Rastveits	Heidar	WL - Civil Engr	Post Doc	33602	Reimer	Torsten	WL - Communications	Faculty	127958.46	Rico Martinez	Luz	WL - Building Services -	Service	34639.36
Ratcliff	Lauren	WL - Employee Relations	Professional	74662.82	Reinbolt	Cora	WL - Field Extension	Professional	59530.74	Riddick	Jennifer	WL - Human Research Parti	Professional	65240.34
Ratcliff	Paula	WL - Admissions	Support	38008.91	Reineke	Ayn	WL - Marketing & Comm	Professional	58635.36	Rideout	Margaret	WL - Educational Studies	Limited Term Lecture	6599.82
Rater	Craig	WL - Ground Recharge Oper	Service	53178.79	Reingold	David	WL - Co.LA Admin	Executive	372582.24	Rider	Lynn	WL - Chemistry	Support	8133.9
Rater	David	WL - Civil Engr	M/P Professional	91433.34	Reinhart	Benjamin	WL - Ag & Biological	Temporary	2400	Ridge	Amanda	WL - Purdue Research - C	M/P Professional	50478.33
Rathfon	Ronald	WL - Forestry & Natural R	M/P Professional	72020.22	Reinke	Emily	WL - SPS	M/P Professional	36207.31	Ridge	Mark	WL - Police Dept.	Temporary	1648.5
Rathmann	Marc	WL - Language & Cult	Continuing Lecturer	55819.46	Reisdorf	Margaret	WL - Right/Conduct/Grad	M/P Professional	58708.86	Ridgley	Eric	WL - Purdue Research - C	Service	46697.32
Rathod	Abhishek	WL - Computer Science	Visiting Faculty	33028.55	Reiss	Timothy	WL - Ground Recharge Oper	Service	42036.21	Ridgley	Melissa	WL - SLHS Aud Clinic Rech	Support	38050.13
Ratkienne	Irena	WL - Physics & Astronomy	Service	45130.83	Reklaitis	Gintaras	WL - Chem Engr	Faculty	265680.37	Ridgway	Kenneth	WL - EAPS	Faculty	168361.85
Ratkus	Tomas	WL - EAPS	Professional	80001.48	Relihan	Lindsay	WL - Dept. of Management	Faculty	192179.76	Ridgway	Robin	WL - Environmental Health	M/P Management	157319.31
Ratliff	David	WL - Building Services -	Service	41264.4	Remaly	Charles	WL - Operations & Mai	Service	45193.89	Ridgway	Victoria	WL - Rueff School of Desi	Limited Term Lecture	20275.02
Ratliff	Joseph	WL - Operations & Mai	Service	54062	Remaly	Joshua	WL - Operations & Mai	Service	72428.06	Rieckenberg	Lena	WL - Libraries Admin	Professional	24410
Ratliff	Lisa	WL - Daniels School of Bu	Service	54604.97	Remaly	Teresa	WL - Career Success	Support	34828.27	Riegle	David	WL - Polytechnic Anderson	Professional	63946.89
Ratliff	Scott	WL - State Egg Board	Professional	69786.58	Remender	Joshua	WL - Engineering IT	Professional	65104.3	Riehle	James	WL - Operations & Mai	Service	24508.56
Ratliff	Timothy	WL - Compar Pathobiology	Faculty	374181.63	Remis	Melissa	WL - Anthropology	Faculty	229454.7	Riehle	Luan	WL - School of Business A	Support	46754.8
Ratray	Jeffrey	WL - Pharmacy IT	Professional	85008.12	Remsburg	Kim	WL - Vet Teaching Hospita	Service	8677	Riehle	Matthew	WL - Libraries IT	M/P Professional	89931.43
Ratun	Ankita	WL - Ag & Biological	Faculty	85008.12	Ren	Tong	WL - Chemistry	Faculty	189865.79	Rieker	Julie	WL - Nursing	Continuing Lecturer	78467.62
Raub	Lacey	WL - Academic 2, Research	M/P Management	152439.45	Ren	Zhe	WL - Botany & Plant P	Post Doc	48000	Rieken	Steven	WL - Due Ag Center	Professional	7367.61
Rauch	Daniel	WL - Field Extension	Professional	92248.25	Renault	Christophe	WL - Chemistry	M/P Professional	53560.01	Rienstra-Kiracole	Christine	WL - Educational Studies	Faculty	141131.23
Raudabaugh	Daniel	WL - Botany & Plant P	M/P Professional	83366.1	Rendall	Joshua	WL - Statistics	Limited Term Lecture	187550.05	Rien				

Ritz	Sophie	WL - Marketing & Medi	Professional	27489.08	Rogers	Kassidy	WL - Nursing	Support	38642.55	Rudd	Trexie	WL - The Pharmacy	M/P Management	144087.91
Rivera	Eric	WL - Building Services -	Service	13738.69	Rogers	Marcus	WL - Computer Information	Faculty	198381.69	Rudd-Lee	Jordyn	WL - Women's Softball	Professional	12821.21
Rivera	Manuel	WL - Mathematics	Faculty	151375.42	Rogers	Michael	WL - Building Services -	Service	43458.61	Rudel	Daniel	WL - Sociology	Professional	63634.22
Rivera	Maria	WL - Athletics Facilities	Service	48675.78	Rogers	Shy	WL - Building Services -	Service	34582.73	Rudolph	Stephen	WL - Purdue Research - C	Service	45362.45
Rivera	Naomi	WL - O/c of Grad Admissio	Support	319750.58	Rogers	Teresa	WL - Purdue Research - C	Professional	77304.08	Ruedin	Michelle	WL - Veterinary Medicine	Professional	61350
Rivera-Kalala	Donna	WL - Student Experience	Professional	59104.8	Rogers	Timothy	WL - Electrical & Com	Faculty	191821.11	Ruff	Ashlyn	WL - Teaching & Learn	Professional	68753.73
Rivers	Janet	WL - Academic 2, Research	Support	42868.81	Rogers	Tyler	WL - Hall of Music	Professional	15214.59	Ruffatti	Michael	WL - Agronomy	Professional	54187.74
Rivron	Claire	WL - Expanded Food &	Support	26804.4	Rogers	Zachariah	WL - Building Services -	Service	4800	Ruffin	Amaya	WL - Lg Anml Hosp Gen Adm	Professional	27886.78
Roach	Mikayla	WL - Grad School Admin	Fellowship Pre Doc	19353.94	Rogerson	James	WL - Ground Recharge Oper	Service	20532.75	Ruggiero	Dana	WL - Curriculum & Ins	Limited Term Lecture	8049.2
Roach	Stephen	WL - Career Success	M/P Management	67404.12	Roggow	Philarg	WL - South East ISBDC	Professional	41000.22	Rugis	Veronica	WL - Police Dept.	Temporary	3258.5
Roedruck	Joshua	WL - Ed-Academic Services	Professional	49311.66	Roginski	Marile	WL - Institutional Data A	M/P Management	86500.64	Ruhana	Marcella	WL - Small Animal Surgery	Support	5707.98
Roedruck	Elissa	WL - Chemistry	Support	41934	Rohrer	Christina	WL - Benefits	Temporary	8824.39	Ruhl	Christopher	WL - Field Extension	Support	46981.89
Roark	Cathy E	WL - Admissions	Support	35702.65	Rohler	Teresa	WL - Procurement Services	Support	40550.42	Rui	Christopher	WL - Treasurer & CFO	Executive	423175.52
Roark	Kendall	WL - Libraries Admin	Faculty	52172.7	Rojas de Oliveira	Hinayah	WL - Animal Sciences	Faculty	56533.01	Rui	Ychao	WL - Agronomy	Faculty	138470.31
Robb	Michael	WL - Strategic Comm	Professional	54062.06	Rokhinson	Leonid	WL - Physics & Astronomy	Faculty	187600.06	Ruiz	Andrea	WL - O/c of Prof Develop	Professional	30031.21
Robbins	Andrew	WL - Operations & Mai	Service	46050.5	Roland	Alex	WL - Purdue Systems Secur	M/P Professional	85399.88	Ruiz	Byronna	WL - IT End User Experien	Service	7529.75
Robbins	Annette	WL - Building Services -	Management	53472.66	Roland	Katheryne	WL - Building Services -	Service	11124	Ruiz	Yumary	WL - Public Health	Faculty	177519.94
Robbins	Brooke	WL - ICA Admin	Professional	28028.7	Roley	Peter	WL - Men's Football	Professional	158798.82	Rumble	Anna	WL - Hall of Music	Temporary	647.52
Robbins	Carol	WL - URCO	Professional	67888.2	Roller	Elijah	WL - Police Dept.	Police Hourly	22343.78	Rumpeke	Sarah	WL - Purdue Research Foun	PAA/PRF/PolyTech	19382.21
Robbins	Corbin	WL - Ind St. Chemist	Professional	55298.94	Rollins	Ashley	WL - Electrical & Com	Support	44233.57	Rumschlag	Army	WL - Field Extension	Professional	69973.68
Robbins	Jakayla	WL - Mathematics	Continuing Lecturer	33535.07	Rollock	Alysa	WL - O/c - VP Ethics & amp	Executive	310644.24	Rumsey	Savanna	WL - ADDL	Service	42811.87
Robbins	Paul	WL - Human Development an	Faculty	110802.71	Rollock	David	WL - Grad School Admin	Faculty	219378.79	Rund	Michele	WL - Instruction Innovati	M/P Professional	90013.62
Robbins	Tara	WL - Field Extension	Temporary	8106.6	Romack	Dean	WL - Administrative Servi	Professional	64868.46	Runda	Bradley	WL - Energy & Utilities	M/P Management	65762.64
Robbins	Tari	WL - Wiley Dining	Service	35383.02	Romanuk	Aynsley	WL - Compar Pathobiology	Post Doc	28007.55	Runk	Chad	WL - Police Dept.	Police Hourly	78182.7
Robbins	William	WL - Graduate Programs	Professional	50098.68	Romano	Diana	WL - Human Development an	Temporary	1162.5	Running	Cordelia	WL - Nutrition Science	Faculty	135168.07
Roberson	Brian	WL - Dept. of Economics	Faculty	304032.04	Romano	Jacobo	WL - Emerg Critical Care	Temporary	5800	Runshe	Debra	WL - Course Production	Professional	84643.5
Roberson	Kasie	WL - Business Law	Clinical/Research	113150.37	Romeril	Colleen	WL - Building Services -	Service	33901.81	Runnyan	Rodney	WL - Hospitality & To	Faculty	207476.71
Robert	Leon	WL - Chem Engr	Clinical/Research	37866.54	Romero	Jesus	WL - Leadership Developme	M/P Professional	67151.17	Rupp	Nathan	WL - Libraries Admin	M/P Management	79347.3
Roberts	Allison	WL - Field Extension	Professional	46023.23	Romero	Mario	WL - Civil Engr	M/P Professional	103541.22	Rush	Danae	WL - Curriculum & Ins	Limited Term Lecture	6197.3
Roberts	Ashley	WL - Expanded Food &	M/P Management	80818.52	Romero	Raquel	WL - Building Services -	Service	33896.95	Rush	Donna	WL - IT Student Solutions	Professional	81840.9
Roberts	Brook	WL - Academic Student Ser	Support	38131.67	Romero Day	Jorge	WL - Center Prgm Entp Inn	Limited Term Lecture	33277	Rush	Loretta	WL - Executive Education	Limited Term Lecture	15566.16
Roberts	Chloe	WL - Natl and Intl Schola	Professional	49752.96	Rompf	Tiark	WL - Computer Science	Faculty	284281.55	Rushfeldt	Stephen	WL - Capital Asset Manage	Professional	84331.59
Roberts	Crystal	WL - Building Services -	Service	33153.04	Romstadt	Elizabeth	WL - Police Dept.	Temporary	1042.86	Rushing	Bruce	WL - Philosophy	Post Doc	20982.54
Roberts	Daniel	WL - Industrial Engineeri	Professional	47965.24	Romney	Terrence	WL - Men's Baseball	Professional	53433.15	Rushion	Phillip	WL - Biological Sciences	Post Doc	51423.81
Roberts	Eben	WL - Building Services -	Service	34831.25	Roper	Carolyn	WL - OB/HR	Limited Term Lecture	25499.96	Rusk	Meghan	WL - FP&A	Professional	65811.02
Roberts	Felicia	WL - Communications	Faculty	153190.81	Ropp	Timothy	WL - SATT	Clinical/Research	131730.56	Russ	Emily	WL - Animal Sciences	Professional	53789.39
Roberts	Hunter	WL - Men's Baseball	Professional	47946.68	Rorick	Jessica	WL - Recreation & Wel	Professional	68028.92	Russ-Elt	Darlene	WL - Tech, Leadership	Clinical/Research	93609.6
Roberts	Jessica	WL - Field Extension	Professional	7234.34	Rorick	Joseph	WL - Agronomy	M/P Professional	81878.34	Russell	Allison	WL - Center for Instructi	Professional	49189.26
Roberts	Kyra	WL - Academic 1	M/P Management	84944.08	Rosa	Julie	WL - Strategic Comm	Executive	234207.02	Russell	Beth	WL - Infrastructure	Support	40723.55
Roberts	Lesley	WL - Natl and Intl Schola	Professional	51073.2	Rosales	Glifredo	WL - Disability Resource	Professional	49891	Russell	Edward	WL - Ground Recharge Oper	Service	36109.19
Roberts	Lindsay	WL - Student Experience	M/P Management	32802.4	Rosales-Burdin	Albino	WL - Hort/Landscape Archi	Professional	60497.22	Russell	James	WL - Athletic Communicati	Temporary	1150
Roberts	Mandy	WL - Ticket Office	Professional	17159.54	Rosas	Yvette	WL - Academic 1	M/P Management	82139.37	Russell	Jennifer	WL - ADDL	Service	747.74
Roberts	Roberts	WL - History	Faculty	230714.1	Rosas Sanchez	Maribel	WL - Building Services -	Service	35085.91	Russell	Joseph	WL - Operations & Mai	Service	40493.77
Roberts	Timothy	WL - Building Services -	Service	34835.26	Rosch	Melissa	WL - Ind St. Chemist	Professional	56220.48	Russell	Mark	WL - Ag Sciences Educ & am	Faculty	209843.16
Roberts	Zachary	WL - IT End User Experien	Professional	43712.34	Rose	Brandon	WL - Operations & Mai	Service	34581.1	Russell	Michael	WL - Natl and Intl Schola	Professional	55622.22
Robertson	Barbara	WL - Capital Asset Manage	Professional	49878.34	Rose	Brian	WL - Ground Recharge Oper	Service	70321.38	Russell	Randall	WL - Distribution Systems	Service	64697.68
Robertson	Jessica	WL - Procurement Services	M/P Management	192899.7	Rose	Nathan	WL - SATT	Clinical/Research	100895.83	Ruwona	Linda	WL - Biological Sciences	Professional	19213.22
Robertson	Melissa	WL - Psychological Scienc	Faculty	75483.74	Rose	Patricia	WL - Regenstrief	M/P Professional	94331.34	Ruzich	Jennifer	WL - Curriculum & Ins	Temporary	10577
Robertson	Paul	WL - Operations & Mai	Service	6848.55	Rose	Zachary	WL - Police Dept.	Temporary	6450.22	Ruzicka	Mary	WL - ADDL	Support	51225.61
Robertson	Shawn	WL - Infrastructure Servi	Professional	77872.72	Rosell	Carla	WL - English	Continuing Lecturer	56482.05	Ryan	Deidre	WL - Chemistry	Professional	55445.46
Robertson	Stuart	WL - School of IDIS	Limited Term Lecture	4694.97	Rosen	Nicole	WL - Clinical Pathology	Management	88968.5	Ryan	Eric	WL - IT Business Solution	M/P Professional	128261.82
Robertson	Yolanda	WL - Finance and Business	Support	43121.79	Rosen	Trace	WL - PMU Events	Service	31847.48	Ryan	Jill Anne	WL - Central Staff Benefi	LTD	190.08
Robey	Sarah	WL - Hall of Music	Temporary	813.35	Rosenbarger	Matthew	WL - Police Dept.	Police Hourly	103488.8	Ryba	Thomas	WL - School of IDIS	Continuing Lecturer	29991.96
Robicheaux	Francis	WL - Physics & Astronomy	Faculty	216307.99	Rosenberger	Carly	WL - Strategic Comm	Professional	44938.32	Ryffel	Richard	WL - School of Business A	Clinical/Research	43095.24
Robins	Rebecca	WL - Marketing & Medi	Professional	68497.86	Rosenberger	Carol	WL - Academic Student Ser	Support	50938.18	Sa Barreto	Antonio	WL - Mathematics	Faculty	163542.86
Robins	Sarah	WL - Philosophy	Faculty	58549.49	Rosenkoetter	Dietra	WL - TAP/MEP	M/P Professional	151793.34	Saba	Stephanie	WL - Global Partnerships	Professional	39275.2
Robinson	Candance	WL - Building Services -	Service	7514.52	Rosenorn	Nicholas	WL - The Data Mine	Professional	66601.24	Sabbaghi	Arman	WL - Statistics	Faculty	166.32
Robinson	Carolyn	WL - Academic 3	Professional	73566.92	Roskusi	Michelle	WL - Academic 2, Research	Support	50057.99	Saberniak	Susan	WL - Purdue For Life	PAA/PRF/PolyTech	45379.59
Robinson	DeNeatria	WL - DSB Career Services	Professional	71279.83	Rosner	Kathryn	WL - Compensation	Professional	61730.24	Sabirova	Madina	WL - Internal Audit Admin	M/P Management	25557.7
Robinson	Desmine	WL - Office of Summer and	Professional	46821.26	Rosokha	Lindsay	WL - OB/HR	Clinical/Research	152790.77	Sabol	Frank	WL - Rueff School of Desi	Faculty	154514.79
Robinson	Dusty	WL - Ground Recharge Oper	Service	6096.02	Rosokha	Yaroslav	WL - Dept. of Economics	Faculty	262447.62	Sacha	Katherine	WL - Sports Medicine	Professional	35348.09
Robinson	Erin	WL - Cab Operating	Professional	74195.12	Ross	Amy	WL - School of Business A	Support	51387.79	Sachs	Rachel	WL - Sports Nutrition	Temporary	13743.46
Robinson	Gregory	WL - Men's Football	Professional	71720.13	Ross	Brandon	WL - Operations & Mai	Service	55469.1	Sackett	Larri	WL - Talent Acquisition	Professional	58212.78
Robinson	Joni	WL - Finance and Business	Support	39575.04	Ross	Brettle	WL - CoE Admin	Support	43220.89	Sackett	Larrie	WL - Hillenbrand Dining	Service	35653.42
Robinson	Joseph	WL - Basic Med Science	Faculty	231904.5	Ross	Camille	WL - Women's Track	Professional	27753.28	Sacks	Elisha	WL - Computer Science	Faculty	158801.13
Robinson	Liam	WL - Police & Astro	Fellowship Pre Doc	10798.03	Ross	Daniel	WL - Men's Swimming	M/P Management	91335.16	Sacks	Farshid	WL - Mechanical Engineeri	Faculty	338874.39
Robinson	Lisa	WL - Police Dept.	Temporary	3929	Ross	Daniel	WL - Golf Course Operatio	M/P Management	104217.19	Sadler	James	WL - Mechanical Engineeri	M/P Professional	7719.45
Robinson	Natana	WL - Environ & Eco Eng	M/P Management	114576.1	Ross	Karla	WL - Enviro & Eco Eng	M/P Management	2559.97	Sadler	Julie	WL - Marketing & Medi	Faculty	73518.64
Robinson	Patricia	WL - Field Extension	Temporary	3420	Ross	Kenneth	WL - Materials Mgmt	Service	38470.54	Sadler	Paul	WL - Graphic Design	M/P Management	90510.72
Robinson	Steven	WL - Operations & Mai	Service	52976.72	Ross	Kylie	WL - Delphi Dept	M/P Professional	85904.32	Sadler	Clifford	WL - Entomology	Faculty	86130.27
Robinson	Technical	WL - Course Production	Professional	35452.35	Ross	Michael	WL - Building Services -	Service	36554.94	Sadural	Daniel Aerol	WL - Health & Kinesio	Temporary	2397
Robinson	William	WL - Marketing	Faculty	173624.93	Ross	Patricia	WL - FP&A	Support	32490.16	Safran	Itay	WL - Computer Science	Post Doc	62950.68
Robinson	Zoe	WL - Field Extension	Professional	49835.28	Rosselt	Jennifer	WL - Academic Student Ser	M/P Professional	75938.76	Sagar	Aparajita	WL - English	Faculty	98173.56
Robinson-Rucker	Chanele	WL - Human Development an	M/P Professional	76076.4	Rossetti	Allison	WL - OB/HR	Faculty	243635.79	Sagendorf	Kimberly	WL - Purdue Institute for	Professional	56752.97
Robison	Andrew	WL - Physics & Astronomy	M/P Management	105369.72	Rossi	Denise	WL - Registrar	Support	76560.22	Sager	Alondra	WL - Academic 2, Research	Support	1572.65
Robison	Donald	WL - Central Staff Benefi	LTD	63190.22	Rossi	Federico	WL - Marketing	Faculty	229775.93	Sager	Travis	WL - IT End User Experien	Service	7800.99
Robledo	David	WL - Chief of Staff Admin	M/P Management	149459.02	Rossi	Francesco	WL - Chem Engr	M/P Professional	97232.58	Saggi	Mandeep	WL - Chemistry	Post Doc	14649.35
Robledo	Tyler	WL - Ground Recharge Oper	Service	50103.95	Rost	Zachary	WL - Student Experience	Management	65196.18	Sahay	Anurag	WL - Mathematics	Visiting Faculty	30014.68
Robles	Estuardo	WL - Biological Sciences	Faculty	47384.87	Rotarski	Larinda	WL - Bursar	Support	35143.27	Sahin	Izzet	WL - Mechanical Engineeri	Post Doc	68589.67
Robles	Juan	WL - Latino Cultural Cent	Professional	31439.5	Rotar	Sean	WL - Hort/Landscape Archi	Faculty	130547.15	Sahley	Christie	WL - Biological Sciences	Faculty	201849.93
Robles	Quennie	WL - Hillenbrand Dining	Service	33423.41	Rotello	Daniel	WL - Libraries Admin	Service	52407.11	Sahoo	Subhransu	WL - Biochemistry	Post Doc	56631.62
Robles Molina	Elena	WL - Ag & Biological	Temporary	2876.69	Roth	Alison	WL - Health Sciences	Professional	71592.62	Sahu	Gopinath	WL - Mechanical Engineeri	Post Doc	30991.57
Robson	Thomas	WL - Resident Activities	Professional	13800.53	Roth	Andrew	WL - Ind St. Chemist	Professional	68968.08	Sailors	Justine	WL - Employee Relations	Professional	65470.5
Rocha	Alexander	WL - Student Flight Instr	Continuing Lecturer	63470.34	Roth	David	WL - Police Dept.	Temporary	9399.25	Saini	Gurjan	WL - MedChem/Molecul Phar	Post Doc	57075.8
Rochat	Mark	WL - Vet Clinical Science	Faculty	192027.9	Roth	Douglas	WL - Operations & Mai	Service	51388.57	Saint Rain	Sterling	WL - Mathematics	Temporary	2640
Rocheford	Torbert	WL - Agronomy	Faculty	169474.61	Roth	Scott	WL - Promotions/Marketing	Professional	46592.46	Sajan	Manas	WL - Chemistry	Post Doc	57136.33
Rochet	Jean-christophe	WL - MedChem/Molecul Phar	Faculty	232586.81	Roth	Thomas	WL - Electrical & Com	Faculty	133595	Sajich	Steven	WL - WL TARK RA	M/P Management	66196.76
Rochin Gomez	Jurgen	WL - Building Services -	Service	38061.7	Rothberger	Lacretia	WL - Chief of Staff Admin	Professional	73632	Saka	Julius	WL - Internal Audit Admin	Professional	96527.64
Rochon	Kristy	WL - Biological Sciences	Post Doc	3978.73	Rothstein	Ruth	WL - Mechanical Engineeri	Professional	65603.52	Sakata	Hanae	WL - College Administrati	M/P Professional	68930.95
Rock	Nathan	WL - Men's Football	Professional	89234.7	Rouaud	Laurent	WL - SATT	Faculty	82891.18	Sakhare	Rahul Suryakant	WL - Civil Engr	Professional	50895.94
Rodarmel	Alex	WL - IT End User Experien	Service	44918.62	Roudebush	Daniel	WL - Police Dept.	Temporary	4034.66	Sakr	Aiya	WL - English	Limited Term Lecture	31400.03
Rode	Robert	WL - Forestry & Natural R	Professional	65884.08	Roudebush	James	WL - Building Services -	Service	1246.5	Sakshibeedu Rajegowda	Bharath	WL - Biological Sciences	Post Doc	34933.38
Rodehan	Grace	WL - Animal Science Farm	Temporary	1050	Roudebush	Stephanie	WL - Building Services -	Service	34780.16					

Salwitz	Elizabeth	WL - Psychological Scienc	Temporary	5548.8	Schaber	Theresa	WL - SLHS	Limited Term Lecture	4000.05	Schwab	Chelsea	WL - Marketing & Medi	Professional	65867.19
Sammadar	Manalee	WL - Physics & Astronomy	Post Doc	27479.48	Schaffer	Ryan	WL - Operations & Mai	Service	23636.02	Schwaberow	Nicholas	WL - Field Extension	Professional	34224.32
Samal	Sankeet	WL - Chemistry	Post Doc	40428.53	Schaffer	Ralph	WL - Polytechnic New Alba	Faculty	158694.25	Schwartz	David	WL - Consulting & Tra	Professional	68720.88
Samantia	Roopsha	WL - Computer Science	Faculty	119625.92	Schaffer	Sandra	WL - Real Estate	Professional	87445.9	Schwartz	Christina	WL - SPS	Professional	55629.66
Samarapungavan	Ala	WL - Educational Studies	Faculty	184556.4	Schafstall	Heather	WL - CAPS	Professional	76863.99	Schwartz	Konrad	WL - Biological Sciences	Service	1315.68
Sammi	Shresh	WL - Health Sciences	Post Doc	8039.2	Schafstall	Sheryl	WL - Procurement Services	Support	44199.57	Schwartz	Melissa	WL - Chemical Eng	Support	40840.25
Samons	Brooke	WL - Ground Recharge Oper	Professional	82291.4	Schafstall	Samuel	WL - Ground Recharge Oper	Faculty	1020.82	Schwartz	Seeth	WL - Academic Services	M/P Professional	88570.51
Sammons	Mark	WL - Capital Asset Manage	M/P Professional	99039.86	Schaser	Allison	WL - SLHS	Faculty	139499.85	Schwartz	Stephen	WL - IT End User Experien	Service	30248.23
Samperton	Eric	WL - Mathematics	Faculty	128785.34	Scheffee	Adam	WL - Employee Relations	M/P Management	138806.32	Schweitzer	Lee	WL - Agronomy	Faculty	122967.9
Sampsell	Susan	WL - Research Support	M/P Management	82906.27	Scheffee	Gretchen	WL - SPS	M/P Professional	81494.34	Schwent	Diane	WL - Academic 2, Research	Support	18738.4
Sampson	Eric	WL - Philosophy	Faculty	44030.13	Scheffe	Joshua	WL - Recreation & Wel	M/P Management	53748.43	Schwichtenberg	Any	WL - Human Development an	Faculty	136748.65
Sampson	Matthew	WL - Purdue For Life	PAA/PRF/PolyTech	529.2	Scheib	Douglas	WL - Polytechnic Statewid	Limited Term Lecture	4167	Schwindinger	Keith	WL - Statistics	Limited Term Lecture	19499.99
Sampson	Meisha	WL - Ag & Biological	Limited Term Lecture	4166.03	Scheidt	Zach	WL - Building Services -	Service	32643.91	Schwindendorf	Kymberly	WL - Field Extension	Support	46195.59
Samuel	Douglas	WL - Psychological Scienc	Faculty	134929.69	Schellenberger	Edward	WL - Marketing & Medi	Professional	70286.4	Schwipps	Todd	WL - Energy & Utilities	Professional	69163.28
San Martin-Gonzalez					Schellhase	Ellen	WL - Pharm Pric	Clinical/Research	122078.46	Scofield	Gregory	WL - Materials Eng	Fellowship Pre Doc	13378.98
	Maria	WL - Food Science	Faculty	132362.27	Schenk	Jayna	WL - Communications	Limited Term Lecture	7690	Scott	Allyia	WL - Educational Studies	Temporary	10050
SanMiguel	Phillip	WL - Bimley Bioscience	M/P Professional	112540.44	Schepers	Luke	WL - Biomedical Eng	Fellowship Pre Doc	644.73	Scott	Braxton	WL - Building Services -	Service	6079.58
SanMiguel	Sandra	WL - Vet Medicine Admin	Faculty	213902.96	Schepers	Ofelia	WL - Curriculum & Ins	Faculty	97903.42	Scott	Brent	WL - Student Flight Instr	Temporary	11091.5
Sanchez	Aldair	WL - Building Services -	Service	8180.2	Scherer	David	WL - PMU Admin	Management	47962.63	Scott	Brian	WL - Operations & Mai	Service	74225.13
Sanchez	Corey	WL - Vet Medicine Admin	Professional	68791.44	Scherer	Joan	WL - Building Services -	Service	30514.46	Scott	Bryan	WL - SPS	M/P Management	99898.2
Sanchez	Katricia	WL - Susan Bulkeley Butle	Professional	61936.38	Scherer	Stephanie	WL - Curriculum & Ins	Clinical/Research	96217.82	Scott	Candace	WL - Libraries Admin	Management	63056.66
Sanchez	Michelle	WL - Biomedical Eng	Service	43913.52	Scherer	Steven	WL - Chemistry	Professional	64292.46	Scott	Catherine	WL - TAP/MCP	M/P Professional	107169.72
Sanchez	Rosanna	WL - Monon Dept	Service	34720.11	Schertz	Christine	WL - Chemistry	Professional	53878.4	Scott	Danielle	WL - Field Extension	Professional	58004.4
Sanchez-Llama	Inigo	WL - Language & Cult	Faculty	137786.93	Scherzinger	Mikaela	WL - Forestry & Natural R	Temporary	15356.02	Scott	David	WL - Ind St. Chemist	M/P Management	144250.86
Sandeler	Joani	WL - Building Services -	Service	38581.78	Scheuer	Jennifer	WL - Rueff School of Desi	Faculty	72300.47	Scott	James	WL - Golf Course Maintena	M/P Management	87532.28
Sandeler	Tina	WL - Academic 2, Research	Support	40761.05	Scheulin	Megan	WL - VTH Ophthalmology	Service	7673.13	Scott	Jessica	WL - Willy Dining	Professional	47487.39
Sandel	Ken	WL - SPS	Executive	256797.64	Scheurich	Scott	WL - Chemistry	Service	56664.26	Scott	Jessie	WL - Libraries Admin	Professional	85039.46
Sandel	Tammy	WL - Admissions	Temporary	2375	Schiavo	Robert	WL - Student Experience	Professional	51957.66	Scott	John	WL - CES	M/P Professional	41713.8
Sandell	Ryan	WL - Building Services -	Service	34831.49	Schieler	Terrin	WL - Building Services -	Service	44678	Scott	Kayla	WL - English	Support	51414.02
Sanders	Brett	WL - SPS	M/P Professional	78266.46	Schiewer	Danielle	WL - Cultural Learn Curri	Support	36689.85	Scott	Louis	WL - Institutional Data A	Professional	102995.94
Sanders	Chelsea	WL - Academic Affairs	Professional	23856.65	Schiff	Calvin	WL - Biochemistry	Temporary	2712	Scott	Maria	WL - Sociology	Support	37529.07
Sanders	Cynthia	WL - SPS	Professional	61383.9	Schiff	Daniel	WL - Political Science	Faculty	60105.51	Scott	Maiya	WL - Student Success	Professional	48933.47
Sanders	David	WL - Biological Sciences	Faculty	105026.48	Schiff	Kaylyn	WL - Political Science	Faculty	60105.51	Scott	Michelle	WL - Health & Kinesio	Support	46957.48
Sanders	Donte	WL - Central Supply	Service	35213.91	Schill	Elizabeth	WL - Building Services -	Service	32477.87	Scott	Peggy	WL - Building Services -	Temporary	9187
Sanders	Expanding	WL - Expanded Food &	Support	51013.22	Schilling	Peter	M/P Professional	M/P Professional	116586.44	Scott	Shelena	WL - Tech. Leadership	Clinical/Research	124249.98
Sanders	Heather	WL - Building Services -	Service	35191.7	Schinkel	Allan	WL - Animal Sciences	Faculty	146607.6	Scott	Rodney	WL - Operations & Mai	Service	18303.37
Sanders	Jacob	WL - Building Services -	Service	4830.54	Schipp	Broderick	WL - Libraries Admin	Service	27939.63	Scott	Ryleigh	WL - Expanded Food &	Professional	47922.28
Sanders	Jeffery	WL - Operations & Mai	Service	52042.52	Schipper	Eden	WL - Biomedical Eng	Temporary	1740	Scott	Shane	WL - Building Services -	Service	37147.41
Sanders	Jeffrey	WL - Building Services -	Service	28000.88	Schirm	Veronica	WL - Natl and Intl Schola	M/P Professional	79691.82	Scott	Sharon	WL - Building Services -	Service	15761.81
Sanders	Julia	WL - College Administrati	M/P Professional	70251.58	Schlebach	Jonathan	WL - Chemistry	Faculty	97404.57	Scott	Shaun	WL - Curriculum & Ins	Limited Term Lecture	12234.17
Sanders	Katherine	WL - The Data Mine	M/P Management	77687.53	Schlegel	Sylvia	WL - Animal Facilities CM	M/P Management	134490.78	Scott	Sonja	WL - Expanded Food &	Service	15782.4
Sanders	Katlyn	WL - ADDL	Service	41406.68	Schlene	Eric	WL - IT Student Solutions	Professional	84536.94	Scott	Steven	WL - Pharm Pric	Faculty	168402.3
Sanders	Lakendra	WL - Police Dept.	Temporary	3521	Schlesinger-Devlin	Elizabeth	WL - MCDSL Recharge	M/P Management	98801.02	Scott	Troy	WL - Heat & Power	Service	81166.56
Sanders	Mandy	WL - Police Dept.	Temporary	50056.99	Schlutenhofer	Brandee	WL - SPS	Professional	54868.2	Scott	Vivian	WL - Mechanical Engineeri	Support	26371.78
Sanders	Patricia	WL - Expanded Food &	Service	43881.43	Schlutenhofer	Jacqueline	WL - Academic 2, Research	Support	40452.76	Scott-Moncrieff	Joanna	WL - Vet Clinical Science	Faculty	239523.54
Sanders	Rebecca	WL - Purdue Center for Re	Professional	46298.76	Schmidt	Courtney	WL - Field Extension	Professional	67164.06	Scruggs	Jennifer	WL - Academic 2, Research	Support	53038.54
Sanders	Vickie	WL - Philosophy	Support	52223.05	Schmidt	Gudrun	WL - Chemistry	Clinical/Research	116343.93	Scruggs	Michael	WL - Women's Basketball	Professional	73406.48
Sandhage	Kenneth	WL - Materials Eng	Faculty	358778.18	Schmidt	Lauren	WL - Rueff School of Desi	Temporary	180	Sudder	Mary	WL - Political Science	Faculty	127230
Sandifur	Brookney	WL - Academic 1	Support	41414.14	Schmidt	Michael	WL - Hall of Music	Service	51953.23	Sutari	Gesualdo	WL - Industrial Engineeri	Faculty	185542.39
Sandifur	JoAnne	WL - Ofc of Grad Admissio	M/P Management	78343.52	Schmidt	Samuel	WL - Materials Eng	Professional	10591.08	Sundzick	Jennifer	WL - ELRC	Post Doc	6300
Sandlin	Jessie	WL - Building Services -	Service	36045.33	Schmidt	Stephanie	WL - Tech, Leadership	Support	50344.15	Seabolt	Bernie	WL - Materials Mgmt	Service	37118.93
Sandoval	Bryant	WL - Building Services -	Service	6850.53	Schmidt	Steven	WL - Engineering IT	Professional	56598.76	Seadeek	Jamie	WL - Electrical & Com	Professional	52888.74
Sandquist	Heidi	WL - SPS	Professional	74088.78	Schmidt	T	WL - X-Ray Diffraction Re	Service	77176.18	Seal	Eric	WL - Agronomy	Professional	46140.18
Sands	Heather	WL - Academic 2, Research	Support	25600	Schmidt	William	WL - Civil Eng	Professional	75807.34	Seals	John	WL - Ofc of VP Stu Life	M/P Professional	103104.36
Sandusky	David	WL - Athletics Facilities	Temporary	4017.38	Schmierer	Jeffrey	WL - Athletics Facilities	Temporary	1887.5	Sealy	Ashley	WL - Nursing	Continuing Lecturer	
Sanger	Phillip	WL - Tech, Leadership	Temporary	2490	Schmierer	Michelle	WL - Clinical Pathology	Service	69676.49	Sealy	Dominique	WL - Engr Techn	Faculty	103693.53
Sangid	Michael	WL - Aero & Astro	Faculty	326586.96	Schmitt	Douglas	WL - EAPS	Faculty	214840.1	Sealy	Michael	WL - Mechanical Engineeri	Faculty	156038.61
Sanjuan Sanjuan	Alfredo	WL - Materials Eng	Post Doc	50886.36	Schmitter	Keith	WL - Physics & Astronomy	Professional	62151.24	Searfoss	Cynthia	WL - Polytechnic Statewid	Limited Term Lecture	21177.03
Sankaranarayanan	Karthik	WL - Ag & Biological	Faculty	62041.04	Schmitz	Hans	WL - Agronomy	M/P Professional	87961.64	Searle	Catherine	WL - Biological Sciences	Faculty	137778.47
Sankhyam	Sumit	WL - Civil Engr	Post Doc	11091.65	Schmitz	Stephanie	WL - Libraries Admin	Clinical/Research	91499.88	Sears	Stephanie	WL - Educational Studies	Visiting Faculty	27522.71
Sansone	Cameron	WL - Student Flight Instr	Temporary	7576.74	Schmitz	Valerie	WL - Curriculum & Ins	Limited Term Lecture	8209.68	Seaver	David	WL - Curriculum & Ins	Limited Term Lecture	8982.51
Sansone	Nicholas	WL - Fire Dept	Faculty	9999	Schnar	Terese	WL - Parking Facilities	Temporary	4087.05	Searist	Scott	WL - Div of Diversity &am	M/P Management	100543.68
Santagata	Maria Caterina	WL - Civil Engr	Faculty	162914.02	Schnarr	Terese	WL - Benefits	M/P Management	109795.26	Sedberry	Edith	WL - Educational Studies	Fellowship Pre Doc	18033.4
Santana	Vanessa	WL - Purdue Research Foun	PAA/PRF/PolyTech	7003.43	Schneebeli	Severin	WL - Industrial and Molec	Faculty	146635.6	Sedjedji	Kokco	WL - Building Services -	Faculty	48431.21
Santaquilani	Gina	WL - Operations & Mai	Service	11357.19	Schneider	Darryl	WL - Psychological Scienc	Faculty	102024.53	Sederberg	David	WL - Outreach	Professional	85133.98
Santiago	Luis	WL - Field Extension	Professional	64128.42	Schneider	Jessica	WL - Production Medicine	Service	27514.04	Sederquist	Denton	WL - Residential Housing	M/P Management	75537.92
Santiago	Wilbert	WL - Building Services -	Service	36947.28	Schneider	Mark	WL - Infrastructure Servi	Professional	55111.2	Sederquist	Kimberly	WL - VTH Cardiology	Service	69081.77
Santiago Baneulos	Yadira	WL - Nursing	Clinical/Research	116257.54	Schneider	Paul	WL - English	Faculty	99251.35	See	Brett	WL - Golf Course Maintena	Service	56336.13
Santos	Audrian	WL - Pharm Pric	Resident	50200.48	Schneider	Steven	WL - Aero & Astro	Faculty	155115.57	See	Kimberly	WL - Student Experience	Support	46143.44
Santos	Laura	WL - CAPS	Intern	16970.61	Schneiderhahn	James	WL - Women's Soccer	Professional	73034.48	Seef	Tricia	WL - Payroll Services	Support	38560.56
Santy	Steven	WL - Central Staff Benefi	LTD	182.16	Schneidt	Jason	WL - Capital Asset Manage	Professional	85857.98	Seeger	Henry	WL - Institute for a Sust	Post Doc	70052.76
Sanz Giraldo	Laura Lucia	WL - Rueff School of Desi	Limited Term Lecture	11979.98	Schneidt	Karen	WL - WL TARK Housing	Support	41800.93	Seele	Emanny	WL - WL HILL Housing	Support	2667.2
Sapkota	Bima	WL - Curriculum & Ins	Temporary	4000	Schnell	Madison	WL - Libraries Admin	Support	18222.82	Seem	Elacia	WL - Bursar	Support	40031.23
Sapp	Mark	WL - Men's Golf	Professional	83301.53	Schnur	Rae	WL - Ind St. Chemist	Professional	64118.46	Seetharaman	Sivaranjani	WL - Industrial Engineeri	Faculty	153323
Sapp	Tyler	WL - Police Dept.	Temporary	367.5	Schock	Christy	WL - CAPS	Support	55787.46	Segbo	Kodjo	WL - Building Services -	Service	34842.93
Sappenfield	Brian	WL - Educational Studies	Limited Term Lecture	29833.6	Schock	Mark	WL - Materials Mgmt	M/P Management	83382.6	Segev	Mordechay	WL - Electrical & Com	Visiting Faculty	38292.31
Sarafin	Erin	WL - Ground Recharge Oper	Service	63534.57	Schoen	Ryan	WL - Sports Performance	Professional	56757.67	Seibert	Crystal	WL - Managerial Accountin	Professional	16768.82
Saraswat	Dharmendra	WL - Ag & Biological	Faculty	151626.8	Schoenlein	Ingrid	WL - Basic Med Science	Professional	52791.48	Seidl	Amanda	WL - SLHS	Non Pay	149258.96
Saraswat	Vinita	WL - PUSH	Service	36271.4	Schoenlein	William	WL - Biomedical Eng	M/P Management	88606.82	Seigfried-Spellar	Kathryn	WL - Computer Information	Faculty	141784.27
Sarault	Michelle	WL - Academic 1	Support	58056.78	Schofield	Kylie	WL - Entomology	Temporary	22234.09	Selner	Robert	WL - EM - Core Facility	Professional	54553.92
Sarault	Olivia	WL - Marketing & Medi	M/P Professional	95600.81	Scholer	Beth	WL - Expanded Food &	Service	2250	Selters	Jaida	WL - Building Services -	Service	37051.65
Sari	Pamela	WL - Asian American &	M/P Management	95945.7	Scholer	Jessica	WL - Field Extension	Professional	47491.56	Selby	Elisa	WL - MCDSL Recharge	Support	31708.8
Sarri Khayatzaheh	Amir	WL - Strategic Management	Faculty	243751.82	Schooler	Kimberly	WL - Data Processing	Support	24630.27	Seldomridge	Kenneth	WL - UR Administration	Support	41240
Sarjent	Ashley	WL - Dining Director Ops	M/P Management	69645.4	Schoon	Bethany	WL - Animal Care & Us	Professional	78165.25	Selee	Jessica	WL - MFR Conf	Temporary	2813.8
Sarjent	Scott	WL - Earhart Dining	Professional	47006.73	Schoonmaker	Jon	WL - Animal Sciences	Faculty	123809.09	Seliga	Cassandra	WL - Expanded Food &	Service	27181.2
Sarker	Pramiti	WL - Industrial Engineeri	Visiting Faculty	44627.51	Schoorman	F	WL - OBHR	Faculty	351976.41	Seliger	Corey	WL - VP Information Tech	M/P Management	156866.8
Sarkkinen	Marisol	WL - Human Development an	Support	30500.21	Schopp	Aaron	WL - Men's Wrestling	Professional	93121.66	Selke	Ashli	WL - Vet Tech	Professional	53222.98
Sarma	Bhaskariyoti	WL - Mechanical Engineeri	Post Doc	52986.91	Schori	Britney	WL - Field Extension	Professional	68618.28	Selke	Jon	WL - Police Dept.	Police Hourly	93162.82
Sarma	Dwadasi	WL - Purdue Research Foun	PAA/PRF/PolyTech	13306.75	Schortgen	Thomas	WL - Field Extension	Professional	66239.64	Sell	Walter	WL - Field Extension	M/P Professional	115760.76
Sarmadi	Smila	WL - Electrical & Com	Professional	60197.02	Schott	Geoffrey	WL - Strategic Comm	M/P Management	119653.48	Sellack	Kane	WL - Distribution Systems	Service	66669.35
Sarmadi	Moigan	WL - Medical Education	Clinical/Research	138680.84	Schrader	Diane	WL - Infrastructure	Professional	64546.83	Sellers	Indra	WL - Building Services -	Support	3941
Sarmiento Quezada					Schranz	Andrew	WL - Agronomy	Professional</						

Setsma	Rhianna	WL - Institutional Data A	Professional	59363.62	Shepler	Brian	WL - Pharm Prtc	Clinical/Research	182391	Sinanis	Michael	WL - Electrical & Com	Professional	41191.67
Severson	Alisha	WL - College Administrati	M/P Professional	81337.3	Shepler	Joshua	WL - Operations & Mai	Service	44459.03	Sinich-Sosa	Gabriela	WL - Biological Sciences	Service	24456.8
Severson	Brock	WL - Dean of Students	Professional	58182.17	Sheppard	James	WL - Infrastructure Servi	Professional	41190.49	Sindair	Dawn	WL - Student Experience	Professional	52083.51
Seward	Carole	WL - Hall of Music	Temporary	399	Shepperd	Leslie	WL - Operations & Mai	Service	47893.82	Sindair	Michelle	WL - Human Development an	Temporary	487.5
Seward	Kevin	WL - Hall of Music	Temporary	399	Sherer	Katherine	WL - Police Dept.	Police Hourly	77391.7	Sindair	Thomas	WL - Mathematics	Faculty	92302.12
Seward	Kristen	WL - Educational Studies	Clinical/Research	113791.97	Sheridan	Torrie	WL - Strategic Comm	Professional	65894.98	Sinfield	Joseph	WL - Civil Engr	Faculty	164052.86
Seward	Nannette	WL - Building Services -	Service	27357.81	Shermadou	Amena	WL - Eng. Education	Visiting Faculty	94582.1	Singh	Arakasha	WL - Botany & Plant P	Post Doc	25013.52
Sewell	Charles	WL - CES	M/P Professional	91345.98	Sherman	Sheron	WL - Building Services -	Service	1673.25	Singh	Harshita	WL - Electrical & Com	Visiting Faculty	67835.37
Sewell	Crockett	WL - Global Partnerships	Professional	64281.32	Sherpa	Phurthokhi	WL - Entomology	Professional	59196.9	Singh	Jaspal	WL - Computer Science	Post Doc	16254.12
Sewell	Dakota	WL - Undergrad Educ	Professional	493111.24	Sherren	Brett	WL - Communications	Faculty	10674.51	Singh	Mahavir	WL - Aero & Astro	Post Doc	51061.59
Sexton	Margaret	WL - Building Services -	Management	53120.4	Sherrow-Hayse	Erin	WL - Expanded Food &	Professional	1210.49	Singh	Shibi	WL - Biological Sciences	Post Doc	49275.96
Seyi Odeirinde	Damilola	WL - Curriculum & Ins	Professional	3519.25	Sherwin	Cassius	WL - Curriculum & Ins	Temporary	52602	Singletary	Madeline	WL - Ag & Biological	Faculty	134163.18
Seymour	Justin	WL - ELRC	Professional	47813.8	Sherwood	Audrey	WL - Aero & Astro	Support	1424	Singman	Jane	WL - Chemistry	Support	16997.14
Seymour	Troy	WL - Graduate Programs	Professional	48784.34	Sherwood	Michael	WL - Mechanical Engineeri	M/P Professional	51424.15	Sinha	Kumares	WL - Human Development an	Service	14961.21
Shackelford	Bianna	WL - Fire Equip Svcs	Service	59830.09	Shete	Rucha Shekhar	WL - Psychological Scienc	Temporary	83951.92	Sinha	Neetu	WL - Civil Engr	Faculty	264485.16
Shackelford	Ebony	WL - Athletic Communicati	Temporary	645.25	Shettle	Michael	WL - UR Administration	M/P Management	10372.5	Sinha	Sanjana	WL - UR Administration	Professional	50369.44
Shackelford	Ethan	WL - Distribution Systems	Service	55946.46	Shi	Pengyi	WL - UR Administration	Faculty	59202.79	Sinks	Jeremiah	WL - IT Business Solution	Professional	91800
Shackelford	Victoria	WL - Building Services -	Service	3698.75	Shi	Qingkai	WL - Operations Managemen	Faculty	278127.86	Sintim	Esther	WL - TAP/MEP	M/P Professional	115376.26
Shade	Steven	WL - Small Animal Medicin	Service	5071.46	Shi	Riyi	WL - Computer Science	Post Doc	30575.28	Sintim	Herman	WL - Educational Studies	Limited Term Lecture	5634.39
Shadek	Malice	WL - Enviro & Eco Eng	M/P Professional	146251.02	Shibanova	Maria	WL - Basic Med Science	Faculty	233357.95	Sinz	Justin	WL - Chemistry	Faculty	306049.61
Shader	Maureen	WL - Rueff School of Desi	Temporary	585	Shidler	Bransen	WL - IT Business Solution	Professional	81451.86	Sipes	Patricia	WL - Men's Football	Professional	79289.99
Shadle	Laurie	WL - SLHS	Faculty	133271.65	Shidler	Jean	WL - Entomology	Professional	47911.92	Sipes	Robin	WL - Intl Prog in Ag	Professional	52558.14
Shafaei	Soheil	WL - Vet Tech	Professional	8021.05	Shidler	Kalena	WL - Undergrad Educ	Professional	46976.52	Siple	Beth	WL - Physics & Astronomy	Support	40999.96
Shafer-Rater	Deanna	WL - Civil Engr	M/P Professional	93601.02	Shie	Amanda	WL - Registrar	Professional	9876.53	Siqueira Gloria	Leonardo	WL - SPS	M/P Professional	111490.87
Shaffer	Bryan	WL - IT End User Experien	M/P Management	109307.58	Shields	Amanda	WL - CARE Program	Professional	47612.62	Sirimongkolkasem	Jakrin	WL - Animal Sciences	Post Doc	10093.71
Shaffer	Candace	WL - Scholarly Publishing	M/P Management	83794.08	Shields	Dylon	WL - Purdue Conferences	Professional	46035.9	Sirk	Anthony	WL - MFR Conf	Temporary	12772.76
Shaffer	David	WL - Benefits	Executive	165388.06	Shih	Tom	WL - Wiley Dining	Service	494.4	Sirmoorkar	Amogh	WL - Rueff School of Desi	Professional	53596.3
Shaffer	Jacob	WL - Communications	Continuing Lecturer	70599.88	Shim	Sujoung	WL - Aero & Astro	Faculty	256475.44	Sirohi	Devika	WL - Curriculum & Inst	Post Doc	21200.72
Shaffer	January	WL - Building Services -	Service	21152.32	Shimko	Keith	WL - Botany & Plant P	Professional	70769.22	Siroky	Ryan	WL - Biological Sciences	M/P Professional	71706.9
Shah	Amisha	WL - Sm Anml Hosp Gen Adm	Support	46383.99	Shimoda	Jordan	WL - Political Science	Faculty	151520.91	Sisk	Damon	WL - ECN	Service	15693.77
Shah	Ayesha	WL - Civil Engr	Faculty	115839.38	Shin	Daniel	WL - Sports Medicine	Professional	42787.42	Siskind	Jeffrey	WL - Polytechnic New Alba	Continuing Lecturer	93516.68
Shah	Darshan	WL - Civil Engr	Professional	78368.38	Shin	Hoon Cheol	WL - Graphic Design	Professional	21226.37	Sissodia	Ankit	WL - Electrical & Com	Faculty	253672.12
Shah	Kavita	WL - Institutional Data A	Professional	58217.25	Shin	Jaewoo	WL - Civil Engr	Post Doc	57043.2	Sisson	Ashley	WL - Marketing	Faculty	156593.3
Shah	Meredith	WL - Chemistry	Faculty	19886.76	Shin	Sungcho	WL - IT Research Computin	Professional	93819.94	Sisson	Bridget	WL - UR Administration	Support	4921.74
Shah	Mohammad	WL - Professional Sales C	Temporary	6735	Shin	Yu Chul	WL - Basic Med Science	Post Doc	45083.55	Sisson	Marjan	WL - South East ISBDC	Support	36893.65
Shahab	Muhammad	WL - Chem Engr	Post Doc	37513.43	Shin	Yung	WL - Student Flight Instr	Limited Term Lecture	17426.93	Stinkoski	Ken	WL - Purdue Systems Secur	M/P Professional	100185.34
Shahid	Freydon	WL - Computer Science	Faculty	204268.03	Shininger	Keith	WL - Mechanical Engineeri	Faculty	290573.46	Siu-Chong	Mollie	WL - Registrar	Professional	4479.52
Shahid	Muazir Ahmed	WL - Mathematics	Post Doc	243463.2	Shinkank	Alexandria	WL - IT Student Solutions	M/P Management	101067.06	Siu-Chong	Preseli	WL - Purdue Convocations	Professional	61092.9
Shahid	Gifty	WL - Hort/Landscape Archi	Post Doc	50621.12	Shiple	John	WL - Athletics Facilities	Professional	50629.46	Sivarsankar	Stacy	WL - Faculty	Clinical/Research	31829.46
Shahid	Shah	WL - Electrical & Com	Professional	41263.96	Shiple	Sheryl	WL - MFR Conf	Professional	50338.54	Sizemore	Cody	WL - CoLA Admin	Service	71527.09
Shakouri	Ali	WL - Electrical & Com	Faculty	284014.92	Shippam	Marisela	WL - MFR Conf	Support	10051.43	Sizemore	Valeryi	WL - Distribution Systems	Service	58951.86
Shalabi	Jill	WL - Mathematics	Continuing Lecturer	61987.88	Shirani Biddabadi	Mohammad Hassan	WL - Vet Medicine Admin	Support	41275.18	Sizyuk	Jenny	WL - Nuclear Eng	Clinical/Research	75021.05
Shalae	Vladimir	WL - Electrical & Com	Faculty	447877.69	Shirley	Robert	WL - Materials Eng	Post Doc	54483.99	Sjogren	Anabelle	WL - MedChem/Molecul Phar	Non Pay	62609.15
Shambach	Amy	WL - IN-HL Sea Grant	Professional	56883.6	Shirley	Gerald	WL - Operations & Mai	Service	70110.68	Skaggs	Shirley	WL - Residential Housing	Professional	52174.14
Shamo	Richard	WL - Golf Course Maintena	Service	27102.65	Shively	Kayla	WL - Intl Prog in Ag	Faculty	274704.72	Skeel	Cynthia	WL - Polytechnic Lafayette	Professional	5217.82
Shan	Jie	WL - Civil Engr	Faculty	152645.77	Shively	Monica	WL - PUSH	Support	32265.6	Skees	Paul	WL - Ind St. Chemist	Professional	81001.56
Shan	Nannan	WL - IT Research Computin	Professional	92805.78	Shoaf	Camille	WL - Computer Science	M/P Management	102576.26	Skees	Chris	WL - Operations & Mai	Service	48087.15
Shanahan	Michael	WL - Rueff School of Desi	Faculty	52147.28	Shoaf	Elizabeth	WL - Campus Planning Arch	Professional	88558.08	Skiba	Megan	WL - Capital Proj	M/P Management	127504.92
Shandrick	Lizhi	WL - Equipment Room	M/P Management	59502.86	Shoaf	Nathan	WL - CES	Support	37913.48	Skiba	Quinton	WL - Field Extension	Professional	47712.84
Shang	Weixiao	WL - Ag & Biological	Post Doc	137574.52	Shoaf-Orndorf	Denise	WL - CES	M/P Professional	85665.48	Skibinski	Cathy	WL - Purdue Promise	Professional	56830.2
Shang	Zhongxia	WL - Mechanical Engineeri	Post Doc	56032.6	Shock	Andrew	WL - Food Science	Temporary	2223.9	Skidmore	Natalie	WL - SPS	M/P Professional	87966.66
Shang	Adam	WL - EM - Core Facility	Professional	98013.12	Shockey	Glen	WL - Operations & Mai	Service	49514.51	Skillington	Jeremy	WL - Purdue Promise	Professional	56830.2
Shanks	Michael	WL - CES	M/P Professional	75808.2	Shoemaker	Ryne	WL - Energy Management	Professional	79630.68	Sklar	Kathy	WL - MFR Conf	Temporary	534.6
Shanks	Shannahan	WL - Mechanical Engineeri	Temporary	3128.85	Shomaker	Lenora	WL - Police Dept.	Temporary	4646.25	Skloog	Carson	WL - Rueff School of Desi	Clinical/Research	58861.02
Shannan	Eric	WL - Health Sciences	Faculty	164838.58	Shondell	David	WL - Registrar	Professional	39878.6	Slabough	Cameron	WL - Financial Aid	M/P Management	65498.04
Shannon	Jeanine	WL - Educational Studies	Fellowship Pre Doc	13471.2	Shondell	John	WL - Women's Volleyball	M/P Management	315121.46	Slade	Emma	WL - Aero & Astro	Faculty	202586.84
Shannon	Stanley	WL - Eng. Education	Professional	74339.77	Shoop	Sara	WL - Women's Volleyball	M/P Professional	113618.98	Slade	Meridith	WL - Building Services -	Service	1316
Shanthikumar	J	WL - Infrastructure Servi	M/P Management	105695.88	Shoop	Wesley	WL - Academic Services	Temporary	7063	Slagle	Marissa	WL - Dean of Students	Support	41907.99
Shao	Gang	WL - Operations Managemen	Faculty	535583.01	Shoop	Katherine	WL - Athletic Computing	Professional	76062.16	Slagle	Clayton	WL - IT Student Solutions	PAA/PRF/PolyTech	7001.16
Shao	Guofan	WL - Libraries Admin	Faculty	83859.73	Short	Tonya	WL - Field Extension	Professional	8935.54	Slake	Elliott	WL - Purdue For Life	Service	692.5
Shao	Wenhao	WL - Forestry & Natural R	Faculty	159798.71	Shoult	Brett	WL - Field Extension	M/P Professional	72341.22	Slamovich	Alexis	WL - Building Services -	Faculty	9505.5
Sharifian	Sayedmehdi	WL - Chem Engr	Post Doc	48766.56	Shoult	Kevin	WL - Materials Eng	Service	42660.8	Slate	Jeremy	WL - Materials Eng	Professional	149271.3
Sharkey	Jennifer	WL - Chem Engr	Post Doc	74147.73	Shoult	Christopher	WL - Athletics Facilities	Service	4448.5	Slate	Grant	WL - Benefits	Professional	7597.78
Sharkey	Akanshu	WL - Civil Engr	M/P Professional	115049.16	Shr	Linda	WL - Police Dept.	Temporary	11376.4	Slate	Anastasia	WL - Operations & Mai	Service	92500.32
Sharma	Ashay	WL - Civil Engr	Faculty	160739.57	Shriner	Vishravastav	WL - Biomedical Eng	Service	37010.05	Slatouski	Kathleen	WL - Nutrition Science	Temporary	35682.55
Sharma	Chishan	WL - Chemistry	Post Doc	47093.26	Shrout	Gaven	WL - W-L MCUT Housing	Support	178101.05	Slatouski	Tim	WL - Nutrition Science	Support	1700
Sharma	Kashish	WL - Compar Pathobiology	Post Doc	4749.28	Shrout	Marsella	WL - Electrical & Com	Faculty	16491	Slatouski	Jay	WL - Athletics Facilities	Temporary	1489.5
Sharma	Kinsukh	WL - Chemistry	Post Doc	33353.29	Shroyer	James	WL - Heat & Power	Service	123234.69	Slaybaugh	Kalan	WL - Human Development an	Service	8315.95
Sharma	Neerav	WL - OBHR	Post Doc	24981.37	Shroyer	James	WL - Human Development an	M/P Professional	83203.62	Slaybaugh	Benjamin	WL - Operations & Mai	Service	8315.95
Sharma	Nikhil	WL - Ag & Biological	Post Doc	10838.91	Shroyer	Ashley	WL - Marketing & Medi	Professional	53265.24	Slevin	Erin	WL - Building Services -	Service	34836.37
Sharma	Pankaj	WL - Mechanical Engineeri	Post Doc	40105.39	Shufflebarger	Kara	WL - Ind St. Chemist	Professional	53265.24	Slevin	Erin	WL - Ind St. Chemist	Professional	73620.18
Sharma	Pankaj	WL - Executive Education	Post Doc	35332.12	Shufflebarger	Mithila	WL - Field Extension	Professional	58702.14	Sliger	Bailey	WL - Expanded Food &	Professional	58705.38
Sharma	Pankaj	WL - Public Health - MHA	Limited Term Lecture	18986.49	Shukla	Catherine	WL - ICA Admin	Support	53508.75	Sliger	Lyudmila	WL - Marketing & Medi	M/P Professional	82452.96
Sharma	Sandhya Bhatti	WL - MedChem/Molecul Phar	Professional	59902.41	Shukle	Gabrielle	WL - ADDL	Service	40700.36	Slipchenko	Mikhail	WL - Chemistry	Faculty	163743.93
Sharmir	Kamrun Naher	WL - Bndley Bioscience	Professional	16271.77	Shulkan	Jacob	WL - English	Continuing Lecturer	37712.17	Slipchenko	Sara	WL - Mechanical Engineeri	Clinical/Research	54930.02
Sharp	Brandon	WL - Men's Football	Professional	10561.2	Shuman	Charles	WL - Infrastructure	Professional	63587.08	Sloan	Benjamin	WL - Academic 2, Research	Professional	51701.1
Sharp	Corey	WL - Field Extension	Professional	89918.74	Shumard	Jacob	WL - Field Extension	Professional	50153.64	Sloan	Christopher	WL - Libraries Admin	Management	51030.12
Sharp	Joanna	WL - Police Dept.	Support	15882.81	Shupe	Rebekah	WL - Police Dept.	Temporary	2954	Sloan	Russell	WL - IT End User Experien	Service	43623.93
Sharp	Mark	WL - Dean of Students	Professional	63566.2	Shupe	Zachary	WL - Police Dept.	Temporary	1347.5	Slocum	Angela	WL - Distribution Systems	Service	62066.27
Sharp	Maureen	WL - Pharmacy IT	M/P Management	114902.64	Shurman	Matthew	WL - Forestry & Natural R	Professional	30735.31	Slocum	Jake	WL - IT End User Experien	Service	51639.85
Sharp	Saralyn	WL - Libraries Admin	Professional	64736.22	Shute	Linda	WL - Marketing and Commun	Professional	60110.82	Slodkowski	Caroline	WL - Administrative Servi	M/P Management	119264.22
Sharp	Stacey	WL - Sm Anml Comm Pract	Service	65238.71	Shuter	Andrew	WL - OBHR	Temporary	4157.5	Slomons	James	WL - Boiler Gold Rush	Professional	9565.77
Sharples	Rebecca	WL - DSB Marketing &	Professional	48370.14	Sibley	Julia	WL - MCDLS Recharge	Professional	50410.08	Slomons	Marsha	WL - MCDLS Recharge	Support	2480
Shashurin	Alexey	WL - The Data Mine	M/P Management	94186.56	Sicray	Jennifer	WL - Consulting & Tra	Service	52244.12	Slonaker	Brianna	WL - Field Extension	Professional	23618.58
Shaver	Gregory	WL - Aero & Astro	Faculty	171902.3	Sicrano	Deborah	WL - Industrial Engineeri	M/P Professional	117151.84	Slopesma	James	WL - Infrastructure Servi	M/P Professional	130881.36
Shaver	Holly	WL - Mechanical Engineeri	Faculty	243287.57	Sicrano	Paul	WL - Registrar	Professional	45045.46	Slopesma	Marsha	WL - The Education Store	Support	15803.52
Shaw	Cassandra	WL - IP/A - Study Abroad	Professional	32040.12	Siciliano	Deborah	WL - Statistics	Support	3000	Slover	Katherine	WL - Agronomy	Temporary	17462.5
Shaw	Dorian	WL - Building Services -	Service	32708.91	Siciliano	Paul	WL - Academic 1	M/P Management	95622.44	Slover	Diana	WL - Accounting Svcs	Support	8574.23
Shaw	Gene	WL - Women's Softball	M/P Professional	46887.88	Sieber	Dawn	WL - Hort/Landscape Archi	Faculty	163255.93	Slueter	Laura	WL - Civil Engr	M/P Professional	114481.08
Shaw	Leann	WL - Ford Dining	Service	42019.28	Sieber	Ralph	WL - Hospitality & To	Clinical/Research	78874.92	Slusher	Hacene	WL - Accountng Svcs	Support	43190.11
Shaw	Liane	WL - Vet Teaching Hospita	Intern	18140	Siebert	Stacy	WL - Dept. of Economics	Faculty	299988					

Smith	Deandrae	WL - Food Science	Faculty	126459.85	Sondgeroth	Leslie	WL - URCO	Support	44318.96	Starks	Sarah	WL - La Couns & Stude	Professional	43718.58
Smith	Denise	WL - Academic Services	Service	1357	Song	Hwanseok	WL - Communications	Faculty	104839.79	Starks	Shanita	WL - Admissions	Professional	17433.34
Smith	Derek	WL - Operations & Mai	Service	19453.72	Song	Inho	WL - Chemistry	Post Doc	46817.06	Starr	Brielle	WL - Emerg Critical Care	Service	38561.85
Smith	Donetta	WL - Building Services -	Service	29579.51	Song	Qian	WL - Student Experience	Professional	60734.34	Starr	DeTette	WL - Co-Ed Admin	M/P Professional	82722.12
Smith	Dustin	WL - Heat & Power	Service	88805.27	Song	Qianqi	WL - Psychological Scienc	Faculty	55527.53	Starr	Hannah	WL - Chemistry	Clinical/Research	94843.98
Smith	Emily	WL - Academic 2, Research	Support	47211.6	Song	Qifan	WL - Statistics	Faculty	157111.09	Starr	Laura	WL - Undergrad Educ	M/P Professional	81095
Smith	Eric	WL - Athletic Communicati	Temporary	360	Song	Xiaohui	WL - IT Research Computin	M/P Professional	184663.12	Starr	Todd	WL - Const Mgmt Tech	Limited Term Lecture	13608.09
Smith	Erika	WL - Academic 1	Support	20030.54	Sonstein	Mark	WL - Infrastructure Servi	M/P Management	155594.15	Stauffacher	Cynthia	WL - Biological Sciences	Faculty	160163.94
Smith	Erin	WL - Strategic Comm	Professional	43953.11	Sony John	Brooklyn	WL - Admissions	Professional	50521.52	Stayback	David	WL - Institutional Data A	M/P Professional	86276.34
Smith	Glenda	WL - Bursar	Support	47383.36	Sophia Varghese	Unknown	WL - Industrial and Molec	Post Doc	46411.16	Stayer	Donna	WL - Registrar	Temporary	5210.73
Smith	Griffin	WL - EM Communications	Professional	36471.33	Soposky	Marla	WL - Registrar	Support	17013.5	Stearns	Alexander	WL - Academic 3	Professional	61892.96
Smith	Heather	WL - Field Extension	Professional	33251.73	Sorrell	Clyde	WL - PLACe	Continuing Lecturer	54619.81	Stearns	Lauren	WL - PMU Events	Professional	60339.94
Smith	Heather	WL - Ford Dining	Service	8033.18	Sorensen	Robert	WL - Accounting	Continuing Lecturer	147565.09	Stearns	Megan	WL - Sm Anml Hosp Gen Adm	Service	48471.12
Smith	James	WL - Operations & Mai	Service	53400.83	Sorensen	Chris	WL - Energy Management	Service	78839.8	Steele	Donna	WL - Executive Education	Professional	55013.2
Smith	Janet	WL - Building Services -	Service	36823.72	Sorg	Angela	WL - Field Extension	M/P Professional	74448.06	Steele	Ryan	WL - Equipment Room	Temporary	2190
Smith	Janet	WL - Ticket Office	Temporary	1054.68	Sorg	Madison	WL - Entomology	Temporary	25565.03	Steele	Sarah	WL - VP HR Admin	M/P Professional	96826.26
Smith	Jennifer	WL - Vet Tech	Professional	57059.6	Sorg	Margaret	WL - Nursing	Limited Term Lecture	71821.08	Steelman	Nicholas	WL - Academic Student Ser	Professional	7769.74
Smith	Jennifer	WL - Educational Studies	Clinical/Research	125927.07	Sori	Michael	WL - EAPS	Faculty	107902.53	Steen	Sharon	WL - FP&A	M/P Professional	129712.02
Smith	Jennifer	WL - Ford Dining	Service	3465	Sors	Thomas	WL - PI&D Admin	M/P Management	151595.72	Stefancik	Jeffery	WL - Right/Conduct/Grad	M/P Management	141297.72
Smith	Jeremy	WL - Engineering IT	Professional	75814.99	Sotelo	Luz	WL - Mechanical Engineeri	Faculty	141384.06	Stefancik	Jennifer	WL - Field Extension	M/P Professional	69978.72
Smith	John	WL - Science IT	Professional	50428.32	Soto	Melissa	WL - Mathematics	Temporary	2019.6	Stefanov	Plamen	WL - Mathematics	Faculty	210262.61
Smith	John	WL - Infrastructure Servi	M/P Management	118150.82	Soto-Vargas	Zulaida	WL - Grad School Admin	Fellowship Pre Doc	2250	Stefanovic	Aleksandar	WL - Men's Basketball	Professional	36860.01
Smith	Johnne	WL - Libraries IT	Professional	55988.82	Souders	Rachel	WL - Marketing & Comm	Professional	27207.45	Steff	Brittany	WL - Strategic Comm	Professional	68653.62
Smith	Jon	WL - Rueff School of Desi	Service	41017.6	Soule	William	WL - Athletic Communicati	Professional	54402.59	Steffen	Debra	WL - Instruction Innovati	Professional	82104.12
Smith	Jon	WL - Ag & Biological	Temporary	8995.68	Sousa da Fonseca	Pedro Jose	WL - Computer Science	Faculty	169227.25	Steffens	Janet	WL - Field Extension	M/P Professional	75818.98
Smith	Jordan	WL - Glass Shop Rchg	Professional	77390.61	South	Alex	WL - History	Support	36209.13	Steggs	Stacy	WL - Language & Cult	Limited Term Lecture	20450.4
Smith	Julie	WL - Purdue Convocations	Professional	46619.37	South	Susan	WL - Psychologica Scienc	Faculty	169030.61	Stegman	Benjamin	WL - Materials Eng	Post Doc	39401.48
Smith	Julie	WL - Psychological Scienc	Temporary	344	Southwell	Kenona	WL - MFRI Conf	Temporary	19363.35	Steill	Hannah	WL - MCDLS Recharge	Service	9176
Smith	Julie	WL - Procurement Services	M/P Professional	74344.5	Sowers	Shawn	WL - Purdue Systems Secur	M/P Management	109960.86	Stein	Andrew	WL - Graphic Design	Professional	62440.65
Smith	Kaeden	WL - Prof. Practice	Fellowship Pre Doc	4663.56	Sowinski	Evan	WL - Chem Engr	Professional	71061.3	Stein	Jeffery	WL - PUSH	M/P Management	103734.7
Smith	Kalesia	WL - Pharm Prtc	Support	41591.82	Sowinski	Kevin	WL - Pharm Prtc	Faculty	193057.02	Steinbach	Sarah	WL - Vet Clinical Science	Clinical/Research	90062.71
Smith	Kathryn	WL - Natl and Intl Schola	Professional	33643.24	Spafford	Eugene	WL - Computer Science	Faculty	300203.54	Steiner	Kevin	WL - IT End User Experien	Management	51424.86
Smith	Kayla	WL - Pharmacy Admin	Support	37853.83	Spalding	John	WL - Forestry & Natural R	Temporary	19976.4	Steiner	Ronald	WL - Agronomy	Service	53560.19
Smith	Keaton	WL - Police Dept.	Temporary	2184	Spalding	Matthew	WL - Earhart Dining	Service	46846.98	Steinhardt	Gary	WL - Agronomy	Faculty	57018.72
Smith	Kelsey	WL - DSB Marketing &	Professional	78655.73	Spall	Jason	WL - SPS	M/P Management	102993.96	Steinhour	Michael	WL - Sociology	Limited Term Lecture	24000.01
Smith	Kevin	WL - Ag Sciences Educ &am	Professional	67795.5	Spangler	Kirby	WL - Ticket Office	Professional	46772.32	Steinhubl	Steven	WL - Biomedical Eng	Faculty	302604.23
Smith	Kristy	WL - School of Business A	Professional	94567.96	Sparger	Lori	WL - CoLA Admin	M/P Management	182912.62	Stella	Scott	WL - Compar Pathobiology	Professional	69800.01
Smith	Leann	WL - Building Services -	Service	247.2	Sparks	Anthony	WL - Const Mgmt Tech	Faculty	129549.39	Stemback	Scott	WL - Infrastructure Servi	Professional	94236.54
Smith	Leo	WL - IT Student Solutions	Professional	86095.44	Sparks	Cheryl	WL - Communications	Limited Term Lecture	12482.77	Sternbaugh	Shannon	WL - Academic 1	Support	46289.03
Smith	Lillian	WL - Athletics Facilities	Temporary	1128	Sparks	Danielle	WL - Building Services -	Service	34668.73	Stertenagel	Kyle	WL - ADDL	Service	42469.73
Smith	Luke	WL - Operations & Mai	Service	23584.61	Sparks	David	WL - PLACe	Continuing Lecturer	49880.67	Stephens	Brandon	WL - Operations & Mai	Service	38445.29
Smith	Marcus	WL - Capital Asset Manage	Professional	80147.1	Sparks	Glenn	WL - Communications	Faculty	161749.09	Stephens	Brittany	WL - SLHS	Management	62857.32
Smith	Margaret	WL - Boiler Gold Rush	M/P Professional	75197.86	Sparks	Janine	WL - PSIRC Recharge	Professional	11.88	Stephens	Cynthia	WL - Benefits	Service	52029.63
Smith	Mark	WL - Physics & Astronomy	Professional	86819.06	Sparks	Jenna	WL - Communications	Limited Term Lecture	3805.02	Stephens	David	WL - IT End User Experien	Professional	69307.98
Smith	Meghan	WL - Global Programs	Professional	53638.32	Sparks	Michael	WL - Polytechnic Columbus	Limited Term Lecture	12671.92	Stephens	Jocelyn	WL - Cheerleaders	Professional	52701.24
Smith	Melinda	WL - Dean Ag Admin	Professional	59571.03	Spear	Corey	WL - Operations & Mai	Service	60301.17	Stephens	John	WL - Health and Human Sci	Professional	48124.62
Smith	Michael	WL - History	Faculty	123249.34	Spear	Rhoda	WL - Building Services -	Service	37182	Stephens	Mark	WL - Women's Basketball	Professional	97642.55
Smith	Mikayla	WL - Academic 2, Research	Support	24465.07	Spears	Jacob	WL - PLACe	Continuing Lecturer	48368.53	Stephens	Matthew	WL - Engr Techn	Faculty	147960.67
Smith	Miles	WL - Men's Track	Professional	80982.83	Spec	Matic	WL - Men's Tennis	Professional	31013.91	Stephens	Molly	WL - CAPS	Support	15949.4
Smith	Mitchell	WL - Operations & Mai	Service	62275.41	Specht	Aaron	WL - Health Sciences	Faculty	129455.23	Stephens	Ronald	WL - School of IDIS	Faculty	129723.68
Smith	Monica	WL - Wiley Dining	Service	28434.92	Speer	Adam	WL - Equipment Room	Professional	20389.85	Stephenson	Marcia	WL - Language & Cult	Faculty	44347.9
Smith	Nathan	WL - Purdue Research Foun	PAA/PRF/PolyTech	19543.4	Speer	Daniel	WL - IT End User Experien	Service	17698.17	Stephenson	Shannon	WL - Building Services -	Service	25232.94
Smith	Nicole	WL - Building Services -	Service	7416	Speer	Mary	WL - College Administrati	Professional	65517.79	Stergar	Tiffany	WL - Dir of Undergrad Adv	M/P Professional	71475.12
Smith	Nicholas	WL - IT Research Computin	Professional	85576.54	Spencer	Sadie	WL - CoLA Admin	Support	38389.31	Sterkenburg	Ronald	WL - SATT	Faculty	161992.78
Smith	Patrick	WL - Operations & Mai	Service	34411.65	Spengler	Timothy	WL - Operations & Mai	Service	55617.28	Sterrett	Cindy	WL - ICA Admin	Support	52907
Smith	Paul	WL - Chemistry	Professional	52330.86	Spesard	Jianzhen	WL - Earhart Dining	Service	10753.24	Sterrett	Joshua	WL - Accounting Svcs	M/P Professional	94138.26
Smith	Preston	WL - IT Research Computin	M/P Management	168884.11	Spiceland	Faith	WL - Lg. Animal Surgery	Service	21520.42	Sterrett	Rena	WL - Eng. Education	Professional	92008.86
Smith	Rachael	WL - Field Extension	Professional	54159.86	Spicer	Cory	WL - Hall of Music	Temporary	943	Stetler	Victoria	WL - Rueff School of Desi	Limited Term Lecture	12340.04
Smith	Robert	WL - Capital Asset Manage	M/P Management	511666.4	Spiker	Douglas	WL - CAPS	M/P Professional	87642.54	Steuussy	Calvin	WL - Biological Sciences	Professional	49105.74
Smith	Scott	WL - Student Experience	Management	64811.28	Spilker	Eric	WL - Vet Teaching Hospita	Intern	17914.91	Stevens	Alyssa	WL - Building Services -	Service	3897.6
Smith	Scott	WL - Operations & Mai	Service	8315.95	Spille	Kelsey	WL - Computer Graphics 1e	Professional	55524.13	Stevens	Brandon	WL - EPICS	M/P Professional	82328.2
Smith	Spencer	WL - Pharm Prtc	Resident	24588.63	Spille	Zachary	WL - Athletics Facilities	Temporary	920	Stevens	Chase	WL - Police Dept.	Temporary	1470
Smith	Starlah	WL - Curriculum & Ins	Temporary	896.32	Spitler	Jared	WL - Polytechnic Richmond	Limited Term Lecture	4166.96	Stevens	Jennifer	WL - Academic 2, Research	Support	48214.90
Smith	Stephanie	WL - Academic 1	Support	736.63	Spitznagle	Jennifer	WL - Materials Eng	Faculty	103728.11	Stevens	Kevin	WL - Agriculture IT	M/P Professional	90838.38
Smith	Stephen	WL - Ed-Academic Services	Professional	65216.46	Spitznagle	Terry	WL - Academic 2, Research	Support	29063.57	Stevens	Mary	WL - Building Services -	M/P Professional	35132.13
Smith	Steven	WL - Building Services	Service	2194.46	Spoth	Kelly	WL - Building Services -	Service	48852.43	Stevens	Nancy	WL - Building Services -	Service	45732.22
Smith	Steven	WL - Daniels School of Bu	Professional	60009.52	Sprau	Jael	WL - Agriculture IT	Service	47750.77	Stevens	Rachel	WL - Agronomy Farm	M/P Management	89580.12
Smith	Steven	WL - Outreach	Professional	83446.62	Spray	Kyle	WL - Building Services	Service	35463.66	Stevens	Richard	WL - Talent Acquisition	Professional	55595.52
Smith	Terry	WL - Center Prgm Entp Inn	Continuing Lecturer	30132.12	Springer	Alan	WL - Athletics Facilities	Temporary	528.75	Stevens	Wanda	WL - Expanded Food &	M/P Management	88567.56
Smith	Teyshema	WL - Earhart Dining	Service	5271	Springer	Christopher	WL - Chemistry	Service	41675.35	Stevens-Smith	Hannah	WL - Regulatory Affairs A	M/P Professional	22401.94
Smith	Thomas	WL - Ind St. Chemist	Professional	64455.18	Springer	John	WL - Procurement Services	M/P Management	93965.42	Stevenson	Emily	WL - Purdue Research - C	Professional	71632.59
Smith	Tracy	WL - Operations & Mai	Service	49601.38	Springer	John	WL - Computer Information	Faculty	166749.1	Stevenson	Hayden	WL - Environmental Health	Service	39416.22
Smith	Wilcher	WL - Police Dept.	Police Hourly	87693.2	Springer	Lindsey	WL - OIG/PULSe	M/P Professional	71496.66	Stevenson	Rebecca	WL - Hort/Landscape Archi	M/P Professional	97118.7
Smith-Wright	Theresa	WL - Capital Proj	Professional	111803.34	Springer	Michael	WL - SPS	M/P Professional	86986.1	Steward	Lisa	WL - Educational Studies	Limited Term Lecture	4024.57
Smock	Cassandra	WL - ADDL	Service	5348.75	Springer	Mitchell	WL - Polytechnic Doctorat	Limited Term Lecture	83100.13	Steward	David	WL - Quantum Sci/Eng Inst	M/P Professional	114493.74
Smoldt	Eric	WL - CoE Admin	Professional	71894.65	Springstun	Thomas	WL - Field Extension	M/P Professional	36516.37	Stewart	Kaleb	WL - Academic 2, Research	Support	38067.46
Smoll	Dean	WL - Herrick Lab Gen Op	Service	12434.72	Sproles	Scott	WL - Infrastructure	Professional	61890.86	Stewart	Kara	WL - Animal Sciences	Non Pay	10653.43
Smothers	William	WL - Vet Medicine Admin	Service	36832.12	Sproul	Scott	WL - IT End User Experien	Professional	94199.56	Stewart	Natalie	WL - NCNC Admin	M/P Management	127770.24
Smyth	Shannon	WL - MCDLS Recharge	Support	32508.8	Sprowl	Scott	WL - Operations & Mai	Service	76454.7	Stewart	Ranae	WL - TAP/MEP	M/P Management	180947.96
Smythe	Stacey	WL - School of IDIS	Professional	21099.69	Sprunger	Benjamin	WL - Athletics Facilities	Service	46862.11	Stewart	Spencer	WL - Libraries Admin	Faculty	47025.19
Snabl	Micah	WL - TAP/MEP	Professional	75489	Sprunger	Marjorie	WL - Curriculum & Ins	Limited Term Lecture	29476.96	Stewart	Stephen	WL - CoE Admin	M/P Professional	69407.98
Snapp	Arthur	WL - Building Services -	Service	33507.63	Spurling	Aaron	WL - Building Services -	Service	41943.34	Stewart-Burton	Jennifer	WL - Pharmacy Admin	Professional	54560.51
Sneddon	Douglas	WL - MFRI Conf	Professional	70168.32	Spurlock	William	WL - Building Services -	Management	53120.4	Sticht	Karlen	WL - Botany & Plant P	Service	14213.13
Snedeker	Victoria	WL - Building Services -	Service	33684.81	Squillace	Kyle	WL - TAP/MEP	M/P Professional	90899.86	Stiegler	Risa	WL - SLHS	Professional	42123.13
Snell	David	WL - Ind St. Chemist	M/P Management	100885.14	Squirek	Shawna	WL - Exploratory Studies	Professional	7769.74	Sterwalt	Courtney	WL - CES -4H	M/P Professional	78613.5
Sneathen	Dwight	WL - IT End User Experien	M/P Management	168962.28	Srinivasarao	Madduri	WL - Chemistry	M/P Professional	100674.54	Stiffler	Lori	WL - Expanded Food &	Service	16216
Snider	Lisa	WL - Animal Care & Us	Professional	91860.6	Srivastava	Brijesh	WL - Physics & Astronomy	Clinical/Research	118206.84	Stigar	Lorraine	WL - Public Health	Post Doc	35520.9
Snider	Timothy	WL - Operations & Mai	Professional	66602	Srivastava	Swati	WL - Political Science	Faculty	97731.65	Stigers	Sabrina	WL - Building Services -	Service	43587
Snider	Wendy	WL - Human Research Part	Support	11986	St Clair	Olivia	WL - Curriculum & Ins	Temporary	2192	Stilman	Lisa	WL - Biological Sciences	Professional	56941.56
Snip	Christy	WL - Polytechnic New Alba	Professional	64635.62	St John	Joshua	WL - Curriculum & Ins	Limited Term Lecture	10061.46	Stillwell	Stephanie	WL - Lg Anml Hosp Gen Adm	Support	52408.63
Snodgrass	Abby	WL - FP&A	M/P Management	16416.98	St Myer	Heather	WL - Dining Director Ops	Professional	51110.94	Sinichcomb	Dawn	WL - Language & Cult	Faculty	93022.41
Snodgrass	Lisa	WL - Educational Studies	Faculty	96132.17	St. Germain	Benjamin	WL - Purdue Center for Re	Professional	52894.38	Single	Jessica	WL - Men's Football	Professional	79568.47
Snodgrass	Nathan	WL - Administrative Servi	M/P											

Stout	Lori	WL - Vet Medicine Admin	M/P Professional	66406.56	Swaim	Shane	WL - Fire Dept	Fire/Police BW Sal	22114.44	Taylor	Amanda	WL - Vet Medicine Admin	Support	47019.96
Stovall	Peyton	WL - ICA Admin	M/P Professional	13300.42	Swain	Stephen	WL - Ag & Biological	Temporary	29695.02	Taylor	Breyden	WL - Communications	Limited Term Lecture	10975.01
Stowe	Kaylee	WL - ADDL	Service	24748.19	Swan	Quinten	WL - Wiley Dining	Service	4069.53	Taylor	Daniel	WL - Ag & Biological	M/P Professional	98924.88
Strachan	Alejandro H	WL - Materials Eng	Faculty	289082.94	Swanger	Rachelle	WL - Psychological Scienc	Professional	71382.3	Taylor	David	WL - Distribution Systems	Service	64449.71
Strack	Nancy	WL - Ag Info Tech	Temporary	2400	Swank	Amanda	WL - Communications	M/P Professional	82056.02	Taylor	Elise	WL - English	Professional	29140.56
Strader	Mark	WL - Athletics Facilities	Temporary	1527	Swank	Melinda	WL - SPS	Support	36353.74	Taylor	Grace	WL - Resident Activities	Professional	38718.72
Strahan	Nicholas	WL - Aero & Astro	Professional	84206.34	Swank	Rachel	WL - Ed-Academic Services	Professional	50695.46	Taylor	James	WL - Building Services -	Service	32530.8
Strat	Marquetta	WL - Student Success	Professional	55271.34	Swanson	Dewey	WL - Polytechnic Columbus	Faculty	134209.45	Taylor	Jessica	WL - Otc of Grad Admissio	Professional	52502.6
Straley	Shelley	WL - Computer Science	Support	35596.91	Swanson	Irena	WL - Mathematics	Faculty	232689.76	Taylor	Kathy	WL - Financial Aid	Professional	46926.26
Strange	Allen	WL - Fire Dept	Fire/Police BW Sal	40756.62	Swanson	Kyle	WL - OEP	Continuing Lecturer	6227.84	Taylor	Kevin	WL - Polytechnic Kokomo	Faculty	59316.95
Strange	David	WL - Environmental Health	Service	49493.45	Swanson	Nathan	WL - Academic Affairs	Clinical/Research	90114.61	Taylor	Lynne	WL - Industrial and Molec	Faculty	243541.54
Strange	Deanna	WL - Sm Anml Hosp Gen Adm	Support	50771.14	Swanson	Patricia	WL - Rueff School of Desi	Limited Term Lecture	8150.04	Taylor	Melissa	WL - SLHS	Support	39912.07
Strange	Elisa	WL - VPR Lab Animal Progr	Professional	48034.76	Swanson	Robert	WL - Electrical & Com	M/P Professional	116863.72	Taylor	Melissa	WL - Academic 2, Research	M/P Management	67727.5
Strange	Michael	WL - Energy & Utilities	M/P Management	76454.52	Swanson	Ryan	WL - Vet Teaching Hospita	Intern	48500	Taylor	Melissa	WL - PUSH	Support	19455.47
Strasemeier	Nancy	WL - Wiley Dining	Service	11845.08	Swanson Bowers	LaTasha	WL - Communications	Limited Term Lecture	6000	Taylor	Monte	WL - Rueff School of Desi	Clinical/Research	79089.5
Strasser	Brenda	WL - Building Services -	Service	33590.84	Swartz	I	WL - MFRI Conf	M/P Management	86938.89	Taylor	Pandora	WL - Field Extension	Professional	61848.3
Strasser	Sara	WL - Purdue Institute for	Professional	61215.6	Swartzell	Kristen	WL - Nursing	Clinical/Research	44063.58	Taylor	Rachel	WL - Expanded Food &	Service	36149.29
Strasters	Gregory	WL - Instruction Innovati	Professional	58763.16	Swathwood	Christina	WL - Engagement	Professional	59882.38	Taylor	Rhonda	WL - Forestry & Natural R	Professional	63950.76
Stratton	James	WL - TAP/MEP	M/P Management	118897.36	Swathwood	Melissa	WL - Nursing	Support	45739.02	Taylor	Sandra	WL - Vet Clinical Science	Faculty	179724.08
Stratton	Megan	WL - Finance and Business	Management	62579.06	Sweat	James	WL - Building Services -	Service	16282.55	Taylor	Shelli	WL - Registrar	Professional	42160.98
Stratton	Sara	WL - Nursing	Temporary	8527.5	Sweat	Ragan	WL - Building Services -	Service	34847.18	Taylor	Valerie	WL - Academic 1	Service	42495.38
Strauser	Lisa	WL - Birck Nanotechnology	Service	40063.73	Sweat	Reagan	WL - Windsor Dining	Service	26082.8	Taylor	Ward	WL - Ground Recharge Oper	Service	55660.44
Straw	Elizabeth	WL - ISDA	Professional	63149.58	Sweet	Addie	WL - Consulting & Tra	Service	46964.53	Taylor	William	WL - Golf Course Maintena	Service	288.36
Straw	Mark	WL - State Egg Board	Management	96830.88	Sweet	Anastasia	WL - Small Animal Surgery	Service	39272.69	Taylor	Zoe	WL - Human Development an	Faculty	148100.51
Strelec	Sheri	WL - Wiley Dining	Professional	42793.38	Sweet	Ann	WL - Curriculum & Ins	Limited Term Lecture	4185.03	Taylor McGrady	Kellie	WL - VPR Lab Animal Progr	M/P Professional	113519.93
Stremiecki	Kathryn	WL - Experiential Educati	Professional	72414.24	Sweet	Jonathan	WL - Purdue Bands & O	Faculty	40172.3	Tchuente Ngumbu Guy	WL - Ag Economics	Faculty	66549.49	
Stremiecki	Scott	WL - Communications	Service	61332.05	Sweet	Kathryn	WL - Field Extension	Professional	54503.3	Teague	Christopher	WL - Infrastructure Servi	M/P Management	101794.1
Strevler	Ruth	WL - Eng. Education	Faculty	71299.2	Sweet	Marcia	WL - Expanded Food &	Professional	56845.02	Teas	Robert	WL - Institute for a Sust	Temporary	420
Strickland	Elizabeth	WL - SLHS	Faculty	180410.87	Sweet	Martin	WL - Political Science	Limited Term Lecture	12295.01	Tedeski	John	WL - Academic Services	Temporary	11371.6
Strickland	Jennifer	WL - Prof. Practice	M/P Management	71609.48	Swihart	Robert	WL - Forestry & Natural R	Faculty	183497.18	Teegarden	Dorothy	WL - Nutrition Science	Faculty	211018.42
Strickland	Paul	WL - SATT	Clinical/Research	108695.4	Swindle	Emily	WL - Police Dept.	Temporary	2488.5	Teel	Angela	WL - CoS Admin	M/P Management	84931.56
Strickler	Joseph	WL - Academic Services	Professional	66013.48	Swindle	Shawn	WL - Capital Asset Manage	Professional	69812.58	Teel	Megan	WL - Expanded Food &	Support	34180.09
Srinebeck	Ross	WL - Curriculum & Ins	Limited Term Lecture	1609.85	Swisher	Melissa	WL - Psychological Scienc	Continuing Lecturer	62645.46	Teel	Ted	WL - Building Services -	Service	28.67
Strimel	Greg	WL - Tech, Leadership	Professional	164570.95	Swisher	Michelle	WL - Athletics Facilities	Service	39472.97	Teeples	Kelsey	WL - Animal Sciences	Service	14751.08
Strong	Christine	WL - Ag Economics	Professional	50824.02	Swishers	Susan	WL - Psychological Scienc	Faculty	224690.02	Teets	Jessica	WL - Otc - VP Ethics &	Professional	76175.22
Strong	Delaney	WL - Pharm Prtc	Resident	1895.5	Switzer	Beth	WL - Field Extension	M/P Professional	64671.31	Tegtmeyer	Michelle	WL - SPS	M/P Management	77236.68
Strong	Timothy	WL - Biological Sciences	Service	46401.65	Switzer	Reachel	WL - Academic Student Ser	Professional	32025.63	Tehrani	Zahra	WL - Academic Affairs	Clinical/Research	82881.75
Strother	Andrew	WL - Chem Engr	M/P Professional	8529.08	Swoyerland	Marlin	WL - Rueff School of Desi	Limited Term Lecture	5251.06	Telenko	Daryn	WL - Botany & Plant P	Faculty	13186.16
Strother	Ashley	WL - Academic 1	Professional	9326.93	Sychev	Daniel	WL - Electrical & Com	Post Doc	56909.25	Telesnicki	Guy	WL - Birck Nanotechnology	Professional	75980.52
Strother	Logan	WL - Political Science	Faculty	123540.54	Sydelko	Andrew	WL - Engineering IT	M/P Professional	100462.76	Tellez-Aguinaga	Eva	WL - Building Services -	Service	33901.81
Stroud	Nicholas	WL - Expanded Food &	Service	1456.5	Sydnor	Sandra	WL - Hospitality & To	Faculty	129451.06	Tello	Alexandro	WL - Hall of Music	Service	18429.26
Strueh	Timothy	WL - EPICS	Continuing Lecturer	109801.56	Syed	Humza	WL - Marketing & Medi	Temporary	880	Templeman	Ann	WL - Academic 2, Research	Support	53548.83
Struewing	Mitchell	WL - Pharm Prtc	Resident	24591.04	Syed Hassan	Syed Ahmad Helmi W	WL - Industrial Engineeri	Clinical/Research	75285.68	Templeton	Melissa	WL - Infrastructure	M/P Management	9826.7
Struthers	Miranda	WL - Police Dept.	Temporary	1040	Syeda	Tauguerunnisa Begum W	WL - Health Sciences	Post Doc	14121.5	Tenaglio	Matthew	WL - ISS Fees	Professional	2349.26
Stryker	Robin	WL - Sociology	Faculty	239401.02	Sylayeva	Lyubov	WL - Language & Cult	Limited Term Lecture	4090.01	Tener	Andrea	WL - Electrical & Com	Professional	48082.66
Stuart	Megan	WL - PUSH	Management	61034.7	Syler	Kaitlyn	WL - Expanded Food &	Service	11250	Tenguria	Shivendra	WL - Food Science	Post Doc	15661.28
Stubbs	Allison	WL - Purdue Promise	Professional	35748.05	Synesael	Jeffrey	WL - Lg Anml Hosp Gen Adm	Service	490326.96	Tenniry	Ambrra	WL - Curriculum & Ins	Limited Term Lecture	829.43
Studt	Alexandra	WL - Sm Anml Hosp Gen Adm	Support	43277.73	Synesael	Joshua	WL - Purdue Ag Center	Service	62.33	Tenorio	Cecilia	WL - Language & Cult	Continuing Lecturer	80998.77
Stuhlmueeller	John	WL - ADDL	Service	36459.83	Synesael	Stephanie	WL - Ground Recharge Oper	Service	48190.54	Teran	Oscar	WL - Academic Success Cen	Temporary	3574.4
Stukey	Meredith	WL - History	Limited Term Lecture	22196.81	Synesael	Tammy	WL - Benefits	Professional	83785.22	Terashi	Genki	WL - Biological Sciences	M/P Professional	66538.62
Stultz	Eleonora	WL - Lg. Animal Medicine	Service	14186.31	Sypher	Howard	WL - Communications	Faculty	180788.29	Terekhov	Anton	WL - Food Science	M/P Professional	79437.66
Stump	Justin	WL - Ground Recharge Oper	Service	41662.08	Szalasany	Irene	WL - Ind St. Chemist	Professional	64832.22	Terhune	Benjamin	WL - Otc of Legal Consult	M/P Professional	127162.98
Stumpf	Jon	WL - IT End User Experien	Service	16033.38	Szczepanski-Ross	Shia	WL - Lg. Animal Medicine	Service	7113.67	Terrell	Devita	WL - Windsor Dining	Service	31600.8
Sturm	Cyril	WL - Infrastructure Servi	Professional	92796.63	Szczygiel	Benjamin	WL - Forestry & Natural R	Professional	50604.6	Terrell	Helen	WL - Health Sciences	Support	42277.13
Sturm	Donna	WL - Admissions	Support	33631.16	Szlembarski	Anna	WL - SLHS	Professional	18419.59	Terrell	Michael	WL - Rueff School of Desi	Limited Term Lecture	14536.35
Sturm	Jessica	WL - Language & Cult	Faculty	93661.19	Szombathy	Janice	WL - Graduate Programs	Support	40036.01	Terria	Justin	WL - Academic 2, Research	M/P Management	85550.06
Sturm	Penelope	WL - Otc of International	Support	36113.17	Szpankowski	Wojciech	WL - Computer Science	Faculty	485692.87	Teritto	Danielle	WL - Disability Resource	Professional	10950.85
Sturmer	Thomas	WL - Curriculum & Ins	Temporary	2414.5	Szymanski	Daniel	WL - Agronomy	Faculty	232448.84	Terruso	Lauren	WL - Ag & Biological	Professional	83342.94
Sturr	Connor	WL - Entomology	Temporary	26230.88	Tabetah	Marshall	WL - Ag & Biological	Post Doc	35337.92	Terruso	Nicholas	WL - Men's Basketball	M/P Management	100393.65
Stutz	Andrew	WL - Otc - VP Ethics &	Professional	31516.2	Tabor	Danielle	WL - PUSH	Support	38873.7	Terry	Michelle	WL - Academic 1	M/P Management	13715.92
Stuut	Katelyn	WL - Lg. Animal Medicine	Service	49061.11	Tackett	Brian	WL - Chem Engr	Faculty	148644.07	Terry	Rebecca	WL - Administrative Servi	M/P Professional	105295.18
Swalley	Robert	WL - Ag & Biological	Clinical/Research	122314.89	Taft	Craig	WL - Ind St. Chemist	Professional	63926.7	Terry	Stephanie	WL - Central Supply	Service	4027.06
Style	Hillary	WL - Political Science	Post Doc	23571.55	Taghipour Arviri	Ataollah	WL - Civil Engr	Post Doc	24356.58	Terstriep	Amy	WL - Career Success	M/P Management	77876.1
Style	Jiani	WL - Statistics	Faculty	188003.39	Taghizadeh Vahed	Sharareh	WL - OEP	Professional	63507.6	Terwilliger	Robin	WL - EPICS	Support	43465.22
Su	Su	WL - Electrical & Com	Faculty	184410.89	Tague	Sheri	WL - Mechanical Engineeri	Professional	67083.3	Tesini Roseguini	Bruno	WL - Health & Kinesio	Faculty	14152.76
Suarez	Claudia	WL - Otc of International	Management	69172.02	Tague	Farzad	WL - Mechanical Engineeri	Professional	26005.8	Tesly	Samuel	WL - Operations & Mai	Service	25490.79
Suarez	Maria	WL - Public Health	Support	2120.66	Taheripour	Balgees	WL - Building Services -	Service	23259.01	Tesmer	Geza	WL - Biological Sciences	Faculty	22930.43
Suazo Flores	Elizabeth	WL - CATALYST	Professional	51237.9	Takahashi	George	WL - IT Research Computin	M/P Professional	107324.88	Tessema	Jezzahagn	WL - Botany & Plant P	Temporary	32320.18
Subbarayan-Shastri	Ganesh	WL - Mechanical Engineeri	Faculty	286531.1	Taketani	Manabu	WL - Asian American &	Professional	53916.67	Tetloff	Lisa	WL - IT Student Solutions	Professional	71659.08
Subbiah Nadar	Chelladurai	WL - Health Sciences	Post Doc	13058.91	Takhellambam	Biyojchandra	Unknown			Tews	Matthew	WL - Biomedical Eng	Clinical/Research	15912
Subramanian	Karthikeyan	WL - Ag Economics	Professional	87449.88	Talakokkula	Anil	WL - Agronomy	Post Doc	13257.13	Thach	Trung	WL - Biological Sciences	Post Doc	52405.92
Subramanian	Annapurri	WL - Ag Economics	Professional	87449.88	Talbot	Adam	WL - Chemistry	Post Doc	34367.1	Thai	Hiep	WL - Building Services -	Service	34712.8
Subramanian	Ramaswamy	WL - Biological Sciences	Faculty	259710.78	Talbert	Brian	WL - Building Services -	Service	1869	Thakkar	Arman	WL - Mechanical Engineeri	Temporary	17917.74
Suckow	Michael	WL - SATT	Clinical/Research	153704.63	Talbott	Jeffrey	WL - Ag Sciences Educ &am	Faculty	145701.5	Thakkar	Dutt	WL - DCME/EGSCMI	Professional	50049.6
Sudbury	Ashlee	WL - Expanded Food &	Professional	58416.84	Talbott	Kelly	WL - Athletics Facilities	Service	38469.68	Thalmann	Kimberly	WL - Financial Aid	M/P Professional	66716.82
Sudhof	Scott	WL - Electrical & Com	Faculty	313829.05	Talbott	Sarah	WL - SPS	Support	38603.09	Than	Jessica	WL - Dept. of Management	Support	41323.15
Sudzina	David	WL - English	Visiting Faculty	24459.74	Talbott	Wyatt	WL - Ford Dining	Service	5178.02	Thangamani	Shankar	WL - Compar Pathobiology	Faculty	136047.1
Suefjohn	Jacob	WL - Men's Wrestling	Professional	73993.74	Talence Long	Alicia	WL - Undergrad Educ	Professional	28181.39	Thapa	Bina	WL - Forestry & Natural R	Post Doc	48866.16
Suitor	J Jill	WL - Sociology	Faculty	225798.92	Taleyarkhan	Rusi	WL - Nuclear Eng	Faculty	282796.27	Tharp	Phillip	WL - Purdue Ag Center	Service	52955.13
Suleymanov	Elchin	WL - Dept. of Economics	Faculty	166263.95	Talha	Syed	WL - IT Student Solutions	M/P Professional	112353.3	Tharp	Rendi	WL - CoE Admin	Support	43541.39
Sullivan	Amy	WL - Curriculum & Ins	Limited Term Lecture	36862.95	Tallman	Tyler	WL - Aero & Astro	Faculty	132177.93	Tharra	Prabhakara Rao	WL - MedChem/Molecul Phar	Post Doc	51621.01
Sullivan	Colin	WL - Dept. of Economics	Faculty	170698.48	Tally	Lisa	WL - Strategic Comm	M/P Management	80826.34	Thatcher	Amy	WL - Building Services -	Service	1400.35
Sullivan	Karen	WL - Hort/Landscape Archi	Professional	30715.1	Tally	Steven	WL - Strategic Comm	Professional	20193.82	Thaug	Hla	WL - Vet Teaching Hospita	Service	38498.03
Sullivan	Keith	WL - Mathematics	Limited Term Lecture	10328.05	Tam	Dawn	WL - Building Services -	Service	35842.27	Thayer	Tammi	WL - Enviro & Eco Eng	M/P Professional	83205.06
Sullivan	Kevin	WL - Executive Education	Limited Term Lecture	4000	Tamam	Hassan	WL - Industrial and Molec	Post Doc	28772.32	Theademan	Laura	WL - IT Research Computin	M/P Management	117839.97
Sullivan	Mark	WL - Agriculture IT	M/P Professional	101655	Tamer	Gregory	WL - Biomedical Eng	M/P Professional	95630.16	Theobald	Katelynn	WL - CoE Admin	M/P Management	85017.24
Sullivan	Pamela	WL - Data Processing	Support	33704.69	Tamra	Hikaru	WL - Physics & Astronomy	Post Doc	39481.95	Theumer	Christian	WL - VP Information Tech	Executive	227020.32
Sullivan	Patricia	WL - English	Faculty	139203.08	Tan	Hong	WL - Electrical & Com	Faculty	248463.06	Theurer	Savannah	WL - Neuroscience Center	Service	6885.53
Summer	Sullivan	WL - Engineering IT	Professional	66399.16	Tan	Lin	WL - Computer Science	Faculty	290627.74	Thiel	Michael	WL - Athletic Communicati	Temporary	360
Sumanasinghe	Shantha	WL - Bindley Bioscience	Professional	50245.38	Tan	Mindy	WL - School of IDIS	Limited Term Lecture	36179.46	Thigpen	Xavier	WL - Building Services -	Service	8152.97
Summers	Michelle	WL - Polytechnic Lafayette	Limited Term Lecture	71009.97	Tan	Yanchao	WL - Engr Techn	Temporary	3200	Thimmapuram	Jy			

Thompson Amy	WL - CES	M/P Professional	76500	Townsend Kara	WL - Infrastructure	Management	63470.02	Tyson Austin	WL - Athletics Facilities	Service	19637.18
Thompson Anastasia	WL - Building Services -	Service	22475.15	Townsend Mark	WL - Marketing & Medi	Professional	30402.6	Tyson Ryan	WL - Environmental Health	M/P Management	103068.96
Thompson Angelika	WL - Purdue Ag Center	Service	39004.26	Townsend Wendy	WL - Vet Clinical Science	Faculty	178231.14	Tzempelikos Athanasios	WL - Civil Eng	Faculty	149602.63
Thompson Bernard	WL - IT Student Solutions	Professional	15259.62	Tra Nam	WL - Prof. Practice	Fellowship Pre Doc	871	Uchida Namiko	WL - Language & Cult	Limited Term Lecture	20884.53
Thompson Christopher	WL - IT Research Computin	M/P Professional	97577.56	Tracer Angela	WL - Admissions	Support	29671.81	Udawatte Nayane	WL - Ind St. Chemist	Professional	74482.86
Thompson Craig	WL - Compar Pathobiology	Clinical/Research	138968.4	Tracy Patrick	WL - Operations & Mai	Service	63377.76	Udell Ashley	WL - Purdue Institute for	Professional	3492.06
Thompson David	WL - Chemistry	Faculty	167878.94	Trader Dacia	WL - Hall of Music	Professional	47425.21	Uebler Sara	WL - Emerg Critical Care	Service	58391.36
Thompson Dolores	WL - Building Services -	Service	39299.64	Trader Darci	WL - MedChem/Molecul Phar	Non Pay	73010.9	Uerkwitz Sayde	WL - Pharmacy Admin	Professional	40351.72
Thompson Gary	WL - Purdue Center for Re	Temporary	21239.12	Tragesser Evan	WL - Instruction Innovati	Professional	54291.9	Uffelman Cassi	WL - Nutrition Science	Temporary	24368.19
Thompson Grace	WL - Student Life	Professional	53268.09	Tragesser Russell	WL - Financial Aid	M/P Professional	60433.74	Uhlig Susan	WL - Ruett School of Desi	Limited Term Lecture	18680
Thompson Jackie	WL - Building Services -	Service	34434.06	Trail Richard	WL - Police Dept.	Temporary	2257.5	Ulihenham Kelli	WL - SHHS	Limited Term Lecture	8000
Thompson Jacqueline	WL - Research Development	Professional	47867.97	Trail Rebecca	WL - Hort/Landscape Archi	Post Doc	33981.96	Ullits Stacy	WL - Academic 2, Research	Management	33240.53
Thompson John	WL - CAPS	M/P Professional	176963.33	Trampski Matthew	WL - TAP/MEI	M/P Management	202633.47	Ullusuri Salish	WL - Civil Eng	Faculty	257782.95
Thompson Kathryn	WL - Ssn Anml ICU	Temporary	4360.33	Tran Elizabeth	WL - Biochemistry	Faculty	182191.52	Ulbright Janna	WL - Student Experience	Professional	6765.57
Thompson Thomas	WL - Libraries Admin	Support	37827.14	Tran Sarah	WL - Esharth Dining	Service	3156.13	Uleny Alonzo	WL - Earthart Dining	Support	3081.8
Thompson Kimberly	WL - Building Services -	Service	2706	Tran Jocelyn	WL - CoS Admin	Professional	63381.69	Ulrich Brian	WL - Operations & Mai	Management	78481.56
Thompson Lillian	WL - Ofc of Grad Admissio	Support	32643.84	Tran Khanh	WL - CATALYST	Post Doc	56444.06	Ulrich Gerry	WL - FP&A	Support	23412.34
Thompson Michelle	WL - EAPS	Faculty	132405.18	Tran Thi Hoa Hong	WL - Eng. Education	Post Doc	20811.86	Ulmshneider Irma	WL - Building Services -	Service	36724.31
Thompson Nathanael	WL - Ag Economics	Faculty	136927.63	Trapp Amanda	WL - Ofc of International	Management	55238.46	Ulrich Bernd	WL - Mathematics	Faculty	229206.02
Thompson Philip	WL - Quantitative Methods	Faculty	83389.06	Trapp Amy	WL - Infrastructure	Professional	54252.16	Ulutas Jennifer	WL - Pharmacy Admin	Support	44888.58
Thompson Robert	WL - Building Services -	Service	3448.5	Trapp Kyle	WL - Operations & Mai	Service	89571.05	Umbeck John	WL - Dept. of Economics	Visiting Faculty	45038.93
Thompson Samantha	WL - Small Animal Surgery	Service	55909.79	Trask Sydney	WL - Psychological Scienc	Faculty	94116.48	Umbeck John	WL - Dept. of Economics	Faculty	66702.46
Thompson Steven	WL - Vet Clinical Science	Clinical/Research	126728.3	Traub William	WL - Police Dept.	Temporary	2392.25	Umlauf Stacy	WL - IT Business Solution	M/P Management	107108.82
Thompson Teresa	WL - MCDSL Recharge	Support	36713.44	Travis Rebekah	WL - Mechanical Engineeri	Fellowship Pre Doc	18961.63	Umulis David	WL - Ofc of Provost Admin	Executive	304937.88
Thompson Timothy	WL - Agricultural Communi	Professional	63340.54	Traynor Anne	WL - Educational Studies	Faculty	94328.92	Underwood Heather	WL - Academic 3	Professional	62075.66
Thompson IV LaSalle	WL - Men's Basketball	Professional	98563.69	Treadway Amanda	WL - Building Services -	Service	37587.52	Underwood John	WL - Marketing & Medi	Professional	75417.52
Thomson Becca	WL - Bindley Bioscience	Professional	38630.91	Treadway Hannah	WL - Academic Student Ser	Professional	52689.26	Underwood Lou	WL - DSB Marketing &	Professional	61320.54
Thomson Kendall	WL - Chem Engr	Faculty	104387.77	Treat Megan	WL - Communications	Limited Term Lecture	7450.07	Underwood Loyd	WL - Police Dept.	Temporary	1326.5
Thornburg Kelly	WL - Political Science	Professional	56446.29	Treida Dustin	WL - Police Dept.	Temporary	12695.2	Underwood Marion	WL - Psychological Scienc	Faculty	438379.08
Thornton Kimberly	WL - Building Services -	Service	3877.98	Treida Randee	WL - Ofc of Legal Counsel	Support	56499.74	Underwood Robert	WL - VP Information Tech	Management	86922.12
Thorp Jason	WL - Chem Engr	Support	39702.41	Treinen Madison	WL - Promotions/Marketing	Professional	28267.36	Underwood Samantha	WL - Registrar	Professional	15009.5
Thottethodi Mithuna	WL - Electrical & Com	Faculty	227193.48	Tremblay Marissa	WL - EAPS	Faculty	124041.45	Underwood Sarah	WL - ISS Fees	Management	54559.8
Threadgill Julie	WL - Field Extension	Professional	47921.22	Trent Gabrielle	WL - Marketing & Medi	Professional	52020.18	Upadhyay Rakesh	WL - Hort/Landscape Archi	Professional	76579.5
Thurston Robert	WL - Resident Activities	Professional	41800.4	Tresa Varghese	WL - IT Business Solution	Professional	100428.6	Upadhyaya Pramey	WL - Electrical & Com	Faculty	164190.25
Tian Jing	WL - Computer Science	Faculty	185526.92	Trevis Michael	WL - Computer Science	Professional	2681.29	Updegraff Kimberly	WL - Human Development an	Faculty	102459.42
Tian Shiliang	WL - Chemistry	Faculty	92929.64	Tribbett Robin	WL - Hort/Landscape Archi	Support	63251.09	Updike Jeffrey	WL - WL-Building Services	Service	23333.03
Tian Yanpei	WL - Mechanical Engineeri	Post Doc	15636.65	Trice Ben	WL - Athletics Facilities	Temporary	1158	Updike Tim	WL - Engr Techn	M/P Management	48977.84
Tibbett Daytona	WL - On the Go	Service	31167.18	Trice Deborah	WL - Ofc - VP Ethics &mp	M/P Professional	167632.14	Urba Laura	WL - Physics & Astronomy	Continuing Lecturer	58537.53
Tibbett Thomas	WL - Materials Mgmt	Service	39442.27	Trice Rodney	WL - Materials Eng	Faculty	199490.84	Urbanus Yulia	WL - Hillenbrand Dining	Service	25891.23
Tibbo David	WL - Purdue Research - C	Professional	109382.7	Trice Johnson Autumn	WL - Field Extension	Professional	46322.16	Urbina Bucheli Andres	WL - Chemistry	Post Doc	46261.13
Ticen Kerry	WL - CoE Admin	Professional	65144.16	Tricoe Xavier	WL - Computer Science	Faculty	146122.26	Urcioli Nicolas	WL - SPS	M/P Professional	107296.84
Ticen Susan	WL - Materials Mgmt	Management	59579.58	Tricoe Monica	WL - School of IDIS	Faculty	11089.65	Urbis Marisol	WL - Diversity Programs	Professional	51383.88
Tidd Julie	WL - Admissions	Professional	50449.68	Trimble James	WL - Ind St. Chemist	Professional	64047.9	Urbis Natalie	WL - Infrastructure Ser	Professional	2882.66
Tidrick Harry	WL - Bowen Lab Oper Acct.	Service	58765.52	Trimble Scott	WL - IT End User Experien	M/P Management	76115.64	Useton Emily	WL - Academic 2, Research	Support	45179.23
Tiefel Rachel	WL - Nursing	Clinical/Research	122037.82	Trinh Minh	WL - Political Science	Faculty	54093.13	Usher Megan	WL - Hort/Landscape Archi	Professional	74636.52
Tiffany Patrick	WL - Food Science	Professional	56791.32	Trinidad Lourdes	WL - Building Services -	Service	35967.73	Usidame Omobukola	WL - Public Health	Faculty	126428.71
Tilley Robert	WL - Building Services -	Service	34831.49	Trinkle Daniel	WL - Computer Science	M/P Professional	130274	Utemark Tiffany	WL - Risk Management	M/P Professional	93282.8
Tillman Margaret	WL - History	Faculty	103219.36	Tripathi Jitendra	WL - Nuclear Eng	Professional	53615.7	Utley Megan	WL - Small Animal Medicin	Service	48448.71
Timbo Kimberly	WL - Financial Aid	Professional	50578.08	Tripathi Rahul	WL - Electrical & Com	Post Doc	53613.02	Utsuki Nobuko	WL - ADDL	Clinical/Research	151963.62
Timbo Richard	WL - IT End User Experien	Service	40588.23	Tripenfeldas Matthew	WL - Athletics Facilities	Professional	29443.48	Utsuki Tadanobu	WL - Drug Discovery Admin	Professional	76118.76
Timm Gregory	WL - Building Services -	Service	34866.64	Triplett Daniel	WL - Computer Graphics Te	Clinical/Research	91134.41	Utturkar Sagar	WL - Purdue Institute for	M/P Professional	110443.5
Timmons Ginger	WL - Police Dept.	Temporary	2065.14	Triplett Samantha	WL - Windsor Dining	Service	4100.79	Uyeda Christopher	WL - Chemistry	Faculty	155336.55
Timmons Jacquelyn	WL - Building Services -	Service	3330	Trippett Marci	WL - Athletics Facilities	Service	34886.22	Uzomah Onyekachi	WL - Student Life	Professional	49173.6
Timmons Megan	WL - The Education Store	Support	36780.64	Tripuraneni Vaishnavi Chowdary	WL - Forestry & Natural R	Post Doc	33415.45	Vacca Andrea	WL - Ag & Biological	Faculty	207587.25
Timmons Olivia	WL - EM Communications	Professional	23259.86	Trondsen Lauren	WL - Food Science	M/P Professional	86754.38	Vader Matthew	WL - Student Life Market	Professional	65691.42
Tindel Samy	WL - Mathematics	Faculty	210344.31	Tronson Emily	WL - Entomology	Temporary	11862	Vago Frank	WL - Biological Sciences	Professional	62519
Tingley Dailey	WL - Athletics Facilities	Temporary	1325	Tropf Felix	WL - Sociology	Faculty	95078.43	Vaidyanathan Preethi	WL - Ed-Academic Services	Professional	48927.66
Tinio Jerilyn	WL - Libraries Admin	Faculty	72072.05	Trott Jocelyn	WL - Wiley Dining	Service	30841.3	Vainowski Amanda	WL - SPS	M/P Management	99667.02
Tinsley Phelan	WL - Student Life	Professional	46766.64	Trott Lydia	WL - Diagnostic Imaging	Service	67432.65	Valachovic Abigail	WL - Forestry & Natural R	Professional	47585.93
Tipton Janelle	WL - Nursing	Clinical/Research	88358.03	Troupis Jennifer	WL - Admissions	Professional	57012.5	Valdez Juan	WL - Building Services -	Service	34997.47
Tipton Jeffrey	WL - Infrastructure Servi	M/P Management	98515.62	Trout Marion	WL - Purdue Bands & O	Faculty	114811.5	Valdez Kaitlyn	WL - Building Services -	Service	37941.37
Tisdale James	WL - Pharm Ptc	Faculty	218451.06	Trowbridge Lori	WL - Expanded Food &	Service	23724	Valdez Natali	WL - Anthropology	Faculty	78255.88
Tisdale-Rowe Jeanette	WL - Programs	Temporary	773.32	Troy Cary	WL - Civil Engr	Faculty	137481.87	Valencia Zapata Gustavo	WL - Ag Data Services Rec	M/P Professional	117485.14
Tiseo Joseph	WL - Building Services -	Service	42868	Troy Julianna	WL - CAPS	M/P Professional	85883.18	Valencia-Martinez Gerardo	WL - IT Student Solutions	Professional	104355.42
Tittle-Hudson Holly	WL - Registrar	Professional	58984.75	Troyer Anne	WL - Small Animal Surgery	Service	9096.75	Valente Caitlyn	WL - Athletics Facilities	Professional	26698.51
Titus Michael	WL - Materials Eng	Faculty	100681.21	Troyer Robert	WL - Athletics Facilities	Temporary	2552	Valentin Diaz Kamilah	WL - Ofc of Engagement Ad	Temporary	5114.34
Titus Monica	WL - CARE Program	Support	34909.06	Tran Jurica	WL - Vet Teaching Hospita	M/P Professional	30020.9	Valentine April	WL - Ofc of International	Professional	3384.32
Tiwari Kshilji	WL - Computer Science	Post Doc	60029.54	Truelock Zachary	WL - Forestry & Natural R	Temporary	3762.46	Valentine Noah	WL - Resident Activities	Professional	92833.71
Tiwari Nitin	WL - Civil Engr	Post Doc	46709.24	Tuett David	WL - Risk Management	Professional	88220.48	Valero Eusebio	WL - Mechanical Engineeri	Visiting Faculty	33424.4
Tiwari Shashunhu	WL - Electrical & Com	Post Doc	63441.92	Tuman Erik	WL - English	Visiting Faculty	24457.44	Valero Isabel	WL - Language & Cult	Continuing Lecturer	52441.06
Tkachuk Jenna	WL - Delphi Dept	Professional	61337.04	Turnbull Elizabeth	WL - Programs	Temporary	14590.31	Valiant Leslie	WL - CoE Admin	Professional	63796.77
Tobe Erica	WL - La Cours & Stude	Support	38737.04	Turnbull Kevin	WL - Materials Eng	Faculty	183205.54	Valiant Paul	WL - Computer Science	Faculty	194504.92
Tobias Justin	WL - Dept. of Economics	Faculty	380378.58	Tuong Tuyet	WL - Pharm Ptc	Resident	34335.35	Valla Sofia	WL - Biomedical Eng	Professional	25220.4
Toca Ovidiu	WL - Forestry & Natural R	Post Doc	50302.7	Truscott Jake	WL - Political Science	Post Doc	31002.24	Valle Arabel	WL - Delphi Dept	Support	15510.92
Todd Laura	WL - Institutional Data A	Professional	61690.8	Trusedell Jean	WL - Curriculum & Ins	Professional	36150.92	Valle Berenice	WL - Expanded Food &	Faculty	17441.22
Toetz Haley	WL - Academic Services	Professional	47752.9	Tsai Yu Tung	WL - Chemistry	Support	16913.32	Valle Joseph	WL - Eng. Education	Post Doc	51427.8
Toki Takahiko	WL - Mechanical Engineeri	Post Doc	54675.57	Tsangarpoulos Viviana	WL - Civic Engagement	Professional	46086.03	Valle Paulina	WL - Building Services -	Service	21685.48
Tokpatayeva Raikhan	WL - Civil Engr	Professional	71276.94	Tseng Tzu-chun	WL - Civil Engr	Post Doc	42967.49	Valley Jeffrey	WL - Chem Engr	Service	63232.57
Toler DaZah	WL - Div of Diversity &am	Professional	34995.85	Tsetse David	WL - Academic Affairs	Limited Term Lecture	4061.99	Valley Jessica	WL - Mechanical Engineeri	Professional	50069.88
Tolhurst Tor	WL - Ag Economics	Faculty	140690.1	Tsoukalas Lettifer	WL - Nuclear Eng	Faculty	278344.74	Vallier Jeffrey	WL - Purdue Musical Organ	M/P Professional	90932.28
Tollett Christy	WL - Polytechnic Richmond	Professional	65750.72	Tsutsumi Waterloo	WL - Aero & Astro	Professional	90621.36	Valliera Jose	WL - Field Extension	Professional	73171.14
Tolley Carole	WL - Libraries Admin	Support	51164.46	Tsymbaliuk Oleksandr	WL - Mathematics	Faculty	144676.64	Van Allen Alex	WL - Mechanical Engineeri	M/P Management	82430.12
Tolley Seth	WL - Agronomy	Post Doc	39121.7	Tucker Beth	WL - Ofc of International	Professional	9470.59	Van Aussall Maxwell	WL - IT End User Experien	Service	19142.65
Tolliver Morgan	WL - Academic 2, Research	Support	21849.6	Tucker Carson	WL - Athletic Communicati	Temporary	7531.12	Van Camp Paul	WL - Infrastructure Servi	Management	81974.16
Tom Leslie	WL - Police Dept.	Temporary	3475.36	Tucker Mark	WL - Ag Sciences Educ &am	Faculty	147339.01	Van Court Courtney	WL - Academic 2, Research	Support	30537.01
Tomar Vikas	WL - Aero & Astro	Faculty	233393.88	Tucker Michelle	WL - Vet Clinical Science	Faculty	133188.59	Van Court Dornney	WL - Building Services -	Service	9167.04
Tomas Geraldyn	WL - PUSH	Support	6685.5	Tucker Patricia	WL - Bursar	Support	40838.57	Van Court Marti	WL - President Emeritus	Support	58514.2
Tomiyama Takahiro	WL - Golf Course Maintena	Temporary	20360.55	Tudder Jesse	WL - Building Services -	Service	34887.77	Van Dyke Leslie	WL - Athletics Facilities	M/P Management	29619.22
Tomlin Cheyenne	WL - Academic 2, Research	Support	35080.56	Tudor Donna	WL - Diagnostic Imaging	Management	99063.35	Van Hoosier Daniel	WL - Risk Management	M/P Professional	93705.92
Tomlin Cynthia	WL - Academic 1	Support	35055.46	Tuinstra Mitchell	WL - Agronomy	Faculty	285099.32	Van Hyfte Shannon	WL - SHLS Aud Clinic Rech	Clinical/Research	98428.94
Tomlin Jay	WL - Chemistry	Post Doc	19533.05	Tukker Anke	WL - Health Sciences	Post Doc	61643.7	Van Kammen Benjamin	WL - Dept. of Economics	Continuing Lecturer	145281.59
Tomlin Rebecca	WL - Science IT	Professional	65057.12	Tulacz Candace	WL - La Cours & Stude	Professional	48985.8	Van Ness Kathryn	WL - Undergrad Educ	Professional	51422.28
Tommas-Dolick Wendy	WL - Building Services -	M/P Management	108633.2	Tuley Walters Jill	WL - Expanded Food &	M/P Management	83166.72	Van Pelt Crystal	WL - Field Extension	Professional	20664.18
Tompkins John	WL - Civil Engr	Continuing Lecturer	116580.86	Tull Christopher	WL - Golf Course Maintena	Temporary	67349.66	Van Sickle Eli	WL - Disability Resource	Professional	62646.13
Toms Andrew	WL - Mathematics	Faculty	136762.97	Tullius Jen	WL - VTH Oncology	Service	53933.57	VanArsdale Taylor	WL - Expanded Food &	Service	23673.6
Tong Kooi Chin	WL - Sociology	Limited Term Lecture	16000.04	Tulodziecki Dana	WL - Philosophy	Faculty	114465.02	VanCour Stacy	WL - TAP/MEP	Professional	58980.34
Tong Yunjie	WL - Biomedical Eng	Service	117014.22	Tumey Brenda	WL - Police Dept.	Service	57874.73	VanDyke Benjamin	WL - Career Success	Professional	48021.17
Tonge Rodney	WL - Health & Kinesio	Service	18201.6	Tung Chen Chin	WL - Prof. Practice	Professional	24945.82	VanEmmon Phil	WL - COO Programs	M/P Professional	73821.44
Tonsing Bethy	WL - School of DIS	Limited Term Lecture	4645.96	Tung Wen-wen	WL - EAPS	Faculty	18034.85	VanFossen Phillip	WL - CoE Educ Admin	Executive	25102.03
Toombs Austin	WL - Computer Graphics Te	Faculty	94217.21	Turason Hazel	WL - Biomedical Eng	Post Doc	14767.38	VanMeter Timothy	WL - Academic 2, Research	Service	6203.03
Toon William	WL - Golf Course Operatio	Temporary	6718.24	Turchi Kathryn	WL - Academic 1	Support	14061.47	VanSickle Gina	WL - Materials 2, Research	Professional	56649.58
Topaloudi Apostolia	WL - Biological Sciences	Post Doc	60302.15	Turco Jeffrey	WL - Language & Cult	Faculty	114612.06	VanWinkle Elisabeth	WL - Electrical & Com	Support	45071.13
Topp Dave	WL - MFRF Conf	M/P Management	129570.06	Turco Ronald	WL - Ag Research and Grad	Faculty	273374.4	VanWinkle Michael	WL - Building Services -	Service	8434.16
Topp Elizabeth	WL - Industrial and Molec	Faculty	121227.54	Turek John	WL - Basic Med Science	Faculty					

Vasudevan	Kaushik	WL - Finance	Faculty	187112.79	Wagner	Janet	WL - MFRI Conf	Professional	65245.66	Wang	Yuan	WL - EAPS	Faculty	76456.21
Vatthauer	Colleen	WL - Curriculum & Ins	Limited Term Lecture	1619.53	Wagner	Judy	WL - Infrastructure Servi	Professional	80411.28	Wang	Yuchen	WL - Chemistry	Post Doc	38249.49
Vaughn	Benjamin	WL - Ground Recharge Oper	Service	44835.61	Wagner	Laura	WL - CAPS	Professional	76599.81	Wang	Yuchen	WL - Chemistry	Post Doc	14800.27
Vaughn	Cassandra	WL - CoE Admin	Professional	65995.6	Wagner	McKenzie	WL - Police Dept.	Police Hourly	78545.46	Wang	Yuecheng	WL - Prof. Practice	Fellowship Pre Doc	2670
Vaughn	Christopher	WL - IT End User Experien	Service	43055.64	Wagner	Michelle	WL - Admissions	Support	19447.68	Wang	Yujian	WL - Undergrad Admissions	Professional	59589.77
Vaughn	Eunice	WL - Windsor Dining	Service	38205.86	Wagner	Robert	WL - Forestry & Natural R	Faculty	227323.59	Wang	Yuxin	WL - Electrical & Com	Professional	60169.78
Vaughn	Peter	WL - Ground Recharge Oper	Service	56723.91	Wagner	Ryan	WL - Mechanical Engineeri	Clinical/Research	109385.51	Wang	Xinxi	WL - Food Science	M/P Professional	24426.68
Vaughn	Sarah	WL - Undergrad Res Creati	Professional	52172.76	Wagner	Theresa	WL - Academic 3	Professional	62082.72	Wang	Ze	WL - Electrical & Com	Post Doc	28297.29
Vaughn	Vicki	WL - Educational Studies	Limited Term Lecture	24936.36	Wagone	David	WL - Operations & Mai	Service	70262.43	Wang	Zhan	WL - Ag Economics	Post Doc	39274.6
Vaught	Megan	WL - Procurement Services	Professional	74570.68	Wagone	Mitch	WL - Field Extension	Professional	67147.62	Wang	Ziran	WL - Civil Engr	Faculty	138152.38
Vaught	Vicki	WL - Ind St. Chemist	Service	30298.45	Wagster	Deidre	WL - Field Extension	Professional	47432.49	Wanjala	Jacintha	WL - Earhart Dining	Service	42364.08
Vawter	Korena	WL - Hospitality & To	Support	37222.93	Wahdat	Ahmad	WL - Ag Economics	Post Doc	65985.66	Wann	Ai-jen	WL - Language & Cult	Limited Term Lecture	25830.06
Vayrynen	Jukka	WL - Physics & Astronomy	Faculty	116911.58	Wahlman	Joel	WL - Purdue Ag Center	Professional	71025.54	Warstreet	Elaine	WL - Sports Nutrition	Professional	66616.78
Vazquez	Alicia	WL - Marketing and Commun	M/P Professional	86348.49	Waibel	Karis	WL - Institutional Data A	M/P Professional	96294.34	Warbrinton	Jeffrey	WL - Purdue Musical Organ	Temporary	17955
Vazquez	Jennifer	WL - Student Experience	Support	39952.58	Wagmar	Digambar	WL - Biological Sciences	Post Doc	8755.73	Warbrinton	Rhonda	WL - URCO	Support	42899.53
Vazquez	Juan	WL - Environmental Health	Service	51226.92	Waincott	Laura	WL - Environmental 1	Support	5229.62	Ward	Amanda	WL - Clinical Research	Professional	103093.92
Vazquez	Salvador	WL - Human Development an	Post Doc	27160.38	Wainwright	Dylan	WL - Biological Sciences	Faculty	109291.89	Ward	Amanda	WL - Right Conduct/Grad	Professional	52925.52
Veach	Aaron	WL - Transportation Servi	Management	58321.32	Wakeman	Robert	WL - Ind St. Chemist	Professional	63754.14	Ward	Cameron	WL - IT End User Experien	Management	74527.02
Veach	Adam	WL - Ground Recharge Oper	Service	40209.48	Wakita	Shigeru	WL - EAPS	M/P Professional	16189.34	Ward	Erin	WL - Psychological Scienc	Continuing Lecturer	65979.34
Veach	Kurtis	WL - Distribution Systems	Management	81992.46	Wakolbinger	Michael	WL - Institutional Data A	Professional	55156.92	Ward	Heaven	WL - Building Services -	Service	16071.5
Veach	Sydney	WL - VTH Ophthalmology	Service	47851.89	Walburn	Samuel	WL - Programs/PSUB	Professional	9111.4	Ward	Jaqueline	WL - Agriculture IT	Professional	61936.68
Veale	Cara	WL - Public Health - MHA	Limited Term Lecture	41886.22	Walden	David	WL - College Administrati	Limited Term Lecture	32924.76	Ward	Jared	WL - University Residence	M/P Management	76912.65
Veenhuizen	Amanda	WL - Field Extension	Professional	30763.42	Waldon	Gabriele	WL - Ed-Academic Services	Support	41994.97	Ward	Mark	WL - Statistics	Faculty	234599.5
Vega	Leroy	WL - Men's Wrestling	Professional	38653.8	Waling	Robin	WL - Chem Engr	Support	43683.51	Ward	Mary	WL - Admissions	Professional	57251.06
Vega	Yvonne	WL - Student Experience	Professional	60095.56	Walker	Abigail	WL - Mechanical Engineeri	Temporary	27375	Ward	Matthew	WL - Biomedical Eng	Faculty	151459.64
Vega Vasquez	Pablo	WL - Ag & Biological	Post Doc	30690.66	Walker	Beth	WL - Public Health	Continuing Lecturer	58692.77	Ward	Morgan	WL - Diversity Programs	Support	4732.9
Veile	Amanda	WL - Anthropology	Faculty	100040.14	Walker	Daniel	WL - Field Extension	M/P Professional	75443.58	Ward	Randall	WL - Disability Resource	M/P Management	67380.11
Vela	Xavier	WL - Police Dept.	Temporary	1029	Walker	Danielle	WL - Field Extension	Professional	68249.56	Ward	Rob	WL - Women's Soccer	Professional	10847.94
Vela Corona	Antonio	WL - Food Science	Post Doc	32423.09	Walker	Debra	WL - Procurement Services	Professional	113025.48	Ward	Sean	WL - Procurement Services	Professional	77149.08
Velasquez De Bedout	Juan	WL - Global Partnerships	M/P Professional	128068.14	Walker	Jeffrey	WL - Expanded Food &	Professional	56165.68	Wardag	Najibullah	WL - Building Services -	Service	45565.19
Velastegui Andrade	Marco	WL - PPRI	M/P Professional	111776.76	Walker	Karen	WL - Health Sciences	Support	60514.49	Warden	Nolan	WL - Language & Cult	Continuing Lecturer	37671.56
Velay Lizancos	Maria Mirian	WL - Civil Engr	Faculty	128680.83	Walker	Kathleen	WL - Ofc of Provost Admin	M/P Management	89833.76	Wardlaw	Chase	WL - Building Services -	Service	33221.18
Veldman	Gregory	WL - Infrastructure Servi	M/P Professional	97764.54	Walker	Mallori	WL - Nursing	Continuing Lecturer	40672.42	Wardlaw	Nicole	WL - Quantum Sci/Eng Inst	Support	2841.06
Veldwachter	Germina	WL - Language & Cult	Faculty	102461.15	Walker	Margaret	WL - Ticket Office	Professional	44977.3	Ware	Jason	WL - Academic Affairs	Clinical/Research	120664.76
Veling	Amber	WL - Rueff School of Desi	Temporary	450	Walker	Matthew	WL - Wiley Dining	Service	31531.47	Warf	Mary-Ann	WL - Food Stores	Service	7430.13
Vemuri	Kaustubh	WL - Engr Techn	Temporary	24275	Walker	Nathan	WL - Recreation & Wel	M/P Management	82372.6	Wargo	Jenna	WL - Undergraduate Advisi	M/P Management	65127.06
Venegas	Carolina	WL - Police Dept.	Temporary	563.5	Walker	Samuel	WL - Dining Director Ops	Service	43123.99	Wargo	Kyle	WL - SPS	M/P Management	132783.78
Ventresca	Mario	WL - Industrial Engineeri	Faculty	128796.73	Walker	Sangita	WL - Campus Planning Arch	Professional	40552.94	Warbold	Charles	WL - Forestry & Natural R	Service	33523.88
Ventura Henriquez Leoudy	Iris	WL - Police Dept.	Temporary	514.5	Walker	Shenika	WL - Employee Relations	Professional	49001.63	Warner	Julia	WL - TAP/MEP	Professional	99891.45
Verdin Quiroz	Paul	WL - NCNC Admin	Support	24180	Walker	Suzanne	WL - WL Honors Prog.	M/P Professional	86596.16	Warner	Laura	WL - ELCR	Support	47635.22
Verduzco Gastelum Juan Carlos	Isis	WL - NCNC	Professional	56732.69	Walker	Teresa	WL - Marketing & Medi	M/P Professional	89196.3	Warner	Robert	WL - Purdue Center for Re	Professional	38269.78
Verhagen	Garrett	WL - Agronomy	Temporary	4150	Walker-Stokes	William	WL - CATALYST	Temporary	98681.28	Warner	Robert	WL - Operations & Mai	M/P Professional	79255.14
Verhey	Faith	WL - Earhart Dining	Service	29633.09	Wallace	William	WL - Campus Conferences	Professional	56300.58	Warner	Scott	WL - Policial Science	Support	33.94
Verhey	James	WL - Building Services -	Service	37503.93	Wallace	Carrington	WL - Cultural Learn Curri	Temporary	1297.5	Warpenburg	Morgan	WL - Transportation Servi	Support	40246.87
Verhey	Tina	WL - Building Services -	Service	20339.11	Wallace	DeShea	WL - Calb Operating	Professional	52669.28	Warren	Bruce	WL - SPS	Professional	70059.36
Verissimo	Angela	WL - Industrial Engineeri	Professional	66321.72	Wallace	Gwendolyn	WL - Basic Med Science	Limited Term Lecture	42255.35	Warren	Michael	WL - Recreation & Wel	M/P Management	161525.58
Verissimo	Cristiana	WL - Expanded Food &	Professional	44782.26	Wallace	Jason	WL - Operations & Mai	Service	21922.86	Warren	Mitchell	WL - Admissions	M/P Management	182483.9
Verma	Mohit	WL - Ag & Biological	Faculty	174028.28	Wallace	Jodie	WL - Cultural Learn Curri	Support	44735.8	Warren	Patrick	WL - Materials Eng	Post Doc	7368.87
Versprille	Ashley	WL - Academic Student Ser	M/P Professional	65493.9	Wallace	Lewie	WL - Const Mgmt Tech	Continuing Lecturer	75123.08	Warren Lobody	Michelle	WL - Organizational Effic	Professional	75827.34
Versprille	Lucas	WL - Academic 1	M/P Management	125037.04	Wallace	Pinnie	WL - Benefits	Service	43461.83	Warren-Glowe	Amanda	WL - IT Research Computin	Professional	64554
Vestal	Brittany	WL - PMU Admin	M/P Management	131754.12	Wallace	Sara	WL - Rueff School of Desi	Faculty	97922.75	Warsinger	David	WL - Mechanical Engineeri	Faculty	152492.53
Vestal	Kimberly	WL - Biological Sciences	Professional	54399.66	Wallace	Sarah	WL - Nursing	Clinical/Research	90794.89	Warter	Emily	WL - Student Experience	M/P Management	82027.98
Vester	Brent	WL - Operations & Mai	Professional	60166.38	Wallace	Steven	WL - Heat & Power	Service	79138.79	Warwick	James	WL - Building Services -	Service	43295.91
Vester	Emily	WL - Admissions	M/P Management	84172.23	Wallar	Brian	WL - Operations & Mai	M/P Management	93490.56	Warwick	Lori	WL - Building Services -	Service	29830.26
Vester-Wright	Adam	WL - Ford Dining	Service	13052.96	Walling	Brenda	WL - IT Business Solution	Professional	86708.34	Wasem	Michael	WL - Physics & Astronomy	Temporary	12826.5
Ververka	Marjorie	WL - ADDL	Support	39596.08	Walling	LaVonne	WL - Ford Dining	Service	12331.55	Wasburn	Angela	WL - Regensrief	Professional	74038.86
Vhaduri	Sudip	WL - Computer Information	Faculty	138934.26	Walls	Michael	WL - Basic Med Science	Non Pay	6595.04	Washburn	Connie	WL - Student Success	Professional	58642.18
Vi-Zook	Kim	WL - SPS	M/P Professional	102374.16	Wallskog	Erica	WL - Anthropology	Support	44753.74	Wasmuth	Augustus	WL - Biomedical Eng	Service	29073.6
Vian	Wei	WL - Engr Techn	Clinical/Research	92708.79	Walsh	Heather	WL - Lass Student Career	Support	38199.7	Wasserman	Adam	WL - Chemistry	Faculty	167999.63
Vibbert	Shelby	WL - Special Projects Adm	Professional	68522.83	Walsh	Maddison	WL - Materials Eng	Support	38881.48	Wassgren	Carl	WL - Mechanical Engineeri	Faculty	214110.31
Vick	Timothy	WL - Distribution Systems	Service	59966.37	Walsh	Melinda	WL - Ind St. Chemist	Support	56462.26	Watson	Jason	WL - Administrative Servi	Executive	275493.08
Vickers	Heather	WL - Rueff School of Desi	Continuing Lecturer	51994.59	Walsh	Eric	WL - Political Science	Faculty	142774.01	Watkins	Adam	WL - Academic Affairs	Clinical/Research	118778.76
Vidal Romero	Daniela	WL - Women's Tennis	Professional	56930.58	Walter	Katie	WL - MFRI Conf	Professional	59064.68	Watkins	Amber	WL - DSB Marketing &	M/P Management	33061.25
Vido	Kayla	WL - Police Dept.	Temporary	5543.23	Walter	Lisa	WL - Institutional Data A	Professional	72458.66	Watkins	Calvin	WL - Ford Dining	Service	4102.67
Vierk	Alison	WL - Administrative Servi	M/P Management	102397.24	Walter	Mark	WL - Building Services -	Service	37557.61	Watkins	Deborah	WL - Financial Aid	M/P Management	94427.52
Vigar	Brady	WL - Police Dept.	Temporary	2107	Walter	Phillip	WL - Electrical & Com	Continuing Lecturer	92584.02	Watkins	Jody	WL - Co-La Admin	Clinical/Research	83403.92
Vigar	Jill	WL - CoE Admin	M/P Management	73667.04	Walters	Zachary	WL - Purdue Research Foun	PAA/PRF/PolyTech	1516.92	Watkins	Kelli	WL - Building Services -	Service	35150.04
Vijay	Sulini	WL - IT Student Solutions	Professional	79956.24	Walters	Alicia	WL - Hall of Music	Support	42630.27	Watkins	Natasha	WL - Human Development an	Clinical/Research	99998.47
Vijayaraju Swathibanu	Devandhanush	WL - Mechanical Engineeri	Visiting Faculty	96682.52	Walters	Connor	WL - Engineering IT	Professional	72201.14	Watkins	Peter	WL - Co-La Admin	Clinical/Research	70896.3
Vijaykumar	T	WL - Electrical & Com	Faculty	157033.32	Walters	Kathryn	WL - Engineering IT	Professional	7202.76	Watley	Kimberly	WL - Registrar	M/P Management	94188.04
Vilela Leao	Luis Henrique	WL - Physics & Astronomy	Post Doc	29335.82	Walters	Meissa	WL - PMU Events	Professional	68101.2	Watson	Sharon	WL - Ofc of International	M/P Management	39887.95
Villa	Louis	WL - Aero & Astro	Fellowship Pre Doc	22535.85	Walters	Ryan	WL - Mathematics	M/P Management	4219948.32	Watson	Ashley	WL - Civil Engr	Professional	58934.64
Villalpando Isias	Atizry	WL - Ford Dining	Service	30731	Walters	Hans	WL - Football	Faculty	171031.8	Watson	Erin	WL - The Education Store	Service	51690.23
Villarreal	Maria	WL - Delphi Dept	Support	35685.3	Walther	Valentin	WL - Chemistry	Faculty	139157.67	Watson	Katharine	WL - Libraries Admin	Clinical/Research	85828.8
Villaver	Melvin	WL - Grad School Admin	Fellowship Pre Doc	28195.8	Walton	Bailey	WL - Human Research Part	Professional	20770.26	Watson	Kurt	WL - Building Services -	Service	34867.78
Villavicencio Morejon	Marcia	WL - Language & Cult	Limited Term Lecture	7527.51	Walton	Kevin	WL - TAP/MEP	M/P Professional	117989.78	Watson	Melissa	WL - Marketing & Comm	Professional	18305.83
Villegas	Hermelinda	WL - Building Services -	Service	28890.91	Walton	Timothy	WL - Operations & Mai	Service	85483.04	Watson	Ryan	WL - Student Experience	Professional	63393.24
Villegas Hernandez	Maria	WL - Building Services -	Service	23085.6	Walton	Whitney	WL - History	Faculty	1320.86	Watson	Sunnie	WL - Curriculum & Ins	Faculty	129297.43
Vincent	DeMeita	WL - Curriculum & Ins	Temporary	362.5	Walitz	Zachary	WL - Police Dept.	Police Hourly	73707.06	Watson	Thomas	WL - VTH Anesthesia	Temporary	19972.19
Viney	Jessica	WL - Academic 2, Research	M/P Management	82981.42	Waliz	Aaron	WL - Agriculture IT	M/P Management	197145.32	Watson	Wendy	WL - Psychological Scienc	Support	39277.59
Virgin	Kenneth	WL - Chemistry	Temporary	3348.54	Wampler	Jeremy	WL - Infrastructure Servi	Professional	61250.4	Watson	William	WL - Curriculum & Ins	Faculty	131162.05
Vishnugopi	Bairav Sabarish	WL - Mechanical Engineeri	Professional	58103.66	Wan	Ping	WL - Ind St. Chemist	M/P Management	97556.34	Watson	Xavier	WL - DSB Marketing &	Professional	41371.71
Visser	Steve	WL - Rueff School of Desi	Faculty	90044.6	Wandless	Jessica	WL - Purdue Center for Re	Professional	65966.36	Watson-Held	Heidi	WL - Curriculum & Ins	Limited Term Lecture	18271.1
Visvanathan	Ramya	WL - MedChem/Molecul Phar	Post Doc	51944.7	Wandmacher	Corissa	WL - DSB Career Services	M/P Professional	81727.8	Waterson	Sandra	WL - Ford Dining	Professional	31018.35
Viswanathan	Nikhila	WL - Pharm Prtc	Resident	66665.62	Wang	Amin	WL - Earhart Dining	Service	32965.04	Watts	Jessica	WL - University Residence	M/P Management	74836.82
Vitalone	Nicholas	WL - Field Extension	Professional	9249.02	Wang	Alex	WL - Nursing	Temporary	495	Watts	Jonathan	WL - Infrastructure Servi	Professional	71793.3
Vivians	Tyra	WL - Curriculum & Ins	Temporary	537.5	Wang	Rueff	WL - Quantitative Methods	Faculty	226042.42	Watts	Val	WL - MedChem/Molecul Phar	Faculty	248919.36
Vlachos	Pavlos	WL - Mechanical Engineeri	Faculty	313737.58	Wang	Bailey	WL - Payroll Services	Support	42484.71	Waxman	Courtney	WL - Vet Tech	Professional	60374.1
Vlase	Abigail	WL - Aero & Astro	Temporary	5748.75	Wang	Changyou	WL - Mathematics	Faculty	187481.95	Waxman	Sarah	WL - Vet Clinical Science	Clinical/Research	124095.78
Voci	Silvia	WL - Chemistry	Post Doc	16504.8	Wang	Chi-ying	WL - Language & Cult	Continuing Lecturer	53000.51	Wayman	Caleb	WL - Industrial Engineeri	Professional	22805.67
Voeglein	Christopher	WL - Institutional Data A	Professional	56327.24	Wang	Chih-chun	WL - Electrical & Com	Faculty	159844.33	Weake	Vikki	WL - Biochemistry	Faculty	141351.58
Vogelweide	Jeffrey	WL - Sm Anml Comm Pract	Service	59004.08	Wang	Danyang	WL - EAPS	Post Doc	50498.24					

Widow	Lindsey	WL - CoLA Admin	Clinical/Research	32517.63	Whitacre	Kristi	WL - Field Extension	M/P Professional	84307.92	Williams	Jennifer	WL - Ag Economics	M/P Professional	89301.82
Widow	Robert	WL - Sociology	Faculty	166817.22	Whitaker	Dawn	WL - Industrial Engineeri	M/P Professional	104859.66	Williams	Jessica	WL - SPS	M/P Professional	87470.94
Wee	Haelim	WL - Curriculum & Ins	Temporary	35284.85	Whitaker	Dwight	WL - Athletics Facilities	Temporary	735	Williams	Karni	WL - CAPS	Temporary	5675
Wee	Hansol	WL - Chem Engr	Post Doc	59535.2	Whitaker	Shawn	WL - Engineering IT	M/P Management	75713.71	Williams	Kenneth	WL - Operations & Mai	Service	46053.91
Weekly	Samuel	WL - IT Research Computin	Professional	74983.2	White	Abbigale	WL - Lg. Animal Surgery	Service	39584.22	Williams	Kenneth	WL - Curriculum & Ins	Temporary	4437.5
Wegener	Susan	WL - English	Limited Term Lecture	21005.67	White	Andrew	WL - Infrastructure Servi	Professional	76395.12	Williams	Kipling	WL - Psychological Scienc	Faculty	210623.25
Weger	Troy	WL - Academic 2, Research	Support	39361.98	White	Angela	WL - Science IT	Service	17606.05	Williams	Lisa	WL - Olc of Grad Admissio	Support	26725.57
Weltriy	Raquel	WL - Lg Anml Hosp Gen Adm	Temporary	15042.06	White	Brandon	WL - Capital Proj	Professional	72818.98	Williams	Lombrian	WL - Biological Sciences	Service	61172.79
Welxander	Raquel	WL - Chemistry	Faculty	160732.23	White	Candice	WL - Academic	Support	35587.95	Williams	Lowell	WL - Agriculture IT	M/P Professional	101950.77
Wei	Guannan	WL - Computer Science	Post Doc	34159.75	White	Chloe	WL - Animal Facilities CM	Service	7498.35	Williams	Lowell	WL - TSS Housing	Support	37319.85
Wei	Kuan	WL - Engineering IT	Professional	78225.29	White	Christopher	WL - Police Dept.	Police Hourly	75645.58	Williams	Martha	WL - WL WIND Housing	Support	33013.84
Wei	Lai	WL - Electrical & Cult	Post Doc	33267.1	White	Courtney	WL - Small Animal Surgery	Service	54701.57	Williams	MayShannon	WL - Curriculum & Ins	Limited Term Lecture	4024.58
Wei	Li	WL - Language & Cult	Clinical/Research	72769.25	White	Eileen	WL - Disability Resource	Professional	53977.22	Williams	Matthew	WL - Infrastructure Servi	Professional	66698.1
Wei	Mariko	WL - Language & Cult	Faculty	88385.86	White	Ethan	WL - Engineering IT	Professional	63424.2	Williams	McKenna	WL - FP&A	M/P Professional	75790.2
Wei	Ning	WL - Mathematics	Faculty	131874.62	White	Genevieve	WL - Disability Resource	Professional	49173.19	Williams	Michael	WL - IT End User Experien	Service	42064.26
Wei	Qinshuang	WL - Electrical & Com	Post Doc	15002.16	White	Jake	WL - IT Research Computin	Professional	67488.72	Williams	Michelle	WL - Academic 1	Professional	56548.72
Wei	Ruth	WL - Office of Undergrad	Fellowship Pre Doc	404.04	White	Jermalle	WL - Building Services -	Service	43683.04	Williams	NahShon	WL - Office of Undergrad	Fellowship Pre Doc	1451.16
Wei	Tiwei	WL - Mechanical Engineeri	Faculty	132743.37	White	Kirsten	WL - Police Dept.	Temporary	3438.75	Williams	Patrick	WL - Field Extension	Professional	51463.72
Wei	Xing	WL - Ag & Biological	Post Doc	53496.53	White	Linnette	WL - Multicultural Progra	M/P Professional	47096.22	Williams	Randy	WL - Business Law	Limited Term Lecture	25500.08
Wei	Zaiyan	WL - MIS	Faculty	294245.2	White	Lora	WL - Academic 2, Research	Support	48273.07	Williams	Rod	WL - Forestry & Natural R	Faculty	184405.19
Weibel	Justin	WL - Mechanical Engineeri	Faculty	178316.39	White	Marla	WL - Expanded Food &	Service	32508.8	Williams	Rua	WL - Computer Graphics Te	Faculty	121552.22
Weida	James	WL - Const Mgmt Tech	Continuing Lecturer	70586.74	White	Owen	WL - Wiley Dining	Service	189.26	Williams	Samantha	WL - Field Extension	Professional	70730.35
Weideman	Audra	WL - Chemistry	Support	37076.25	White	Paul	WL - English	Faculty	127418.34	Williams	Sarah	WL - Mechanical Engineeri	Support	10719.18
Weiderhaft	Abby	WL - Ed-Academic Services	Professional	50611.06	White	Quinton	WL - Building Services -	Service	27675.96	Williams	Shannon	WL - Controller	Support	50650.16
Weiderhaft	Craig	WL - Sm Anml Hosp Gen Adm	Support	41962.96	White	Stephanie	WL - Student Experience	Professional	59313.9	Williams	Sheila	WL - Infrastructure Servi	Management	15413.98
Weiderhaft	Ruth	WL - Olc of Provost Admin	Professional	86659.78	White	Stuart	WL - Biological Sciences	Continuing Lecturer	56138.03	Williams	Skyler	WL - Infrastructure Servi	Management	82298.36
Weidner	Theodore	WL - Const. Engr. & M	Clinical/Research	144155.36	White	William	WL - CoLA Admin	Clinical/Research	83621.92	Williams	Stacey	WL - Dir of Undergrad Adv	Support	55600.18
Weidner	Zachary	WL - IT Research Computin	M/P Professional	90534.3	White-Bird	Rachele	WL - PUSH	Professional	34085.37	Williams	Tempress	WL - Forestry & Natural R	Support	29677.34
Weil	Ann	WL - Vet Clinical Science	Clinical/Research	177738.48	Whited	Lauren	WL - Purdue For Life	PAA/PRF/PolyTech	766.88	Williams	Tricia	WL - Pharmacy	M/P Management	5367.5
Weilbaker	Theresa	WL - SPS	Professional	35697.27	Whited	Tammy	WL - Benefits	Professional	65646.72	Williams	Vanessa	WL - Ag Sciences Educ &am	Support	40443.3
Weimer	Madison	WL - Building Services -	Service	6000	Whiteford	Katie	WL - Field Extension	Professional	76103.04	Williams	Wedoh	WL - Nursing	Clinical/Research	88931.6
Weinberg	Lindsay	WL - Academic Affairs	Clinical/Research	47677.98	Whitehead	Eric	WL - Hort/Landscape Archi	Service	46918.11	Williams-Bacon	Derrick	WL - MEP	Professional	7060.87
Weiner	Andrew	WL - Electrical & Com	Faculty	337125.89	Whitehouse	William	WL - Vet Clinical Science	Faculty	80590.76	Williamson	Neal	WL - Hillenbrand Dining	Professional	44685.35
Weinstein	Dana	WL - Electrical & Com	Faculty	218344.93	Whitley	Daniel	WL - Purdue Bands & O	Temporary	3150	Williamson	Olivia	WL - ISS Fees	Support	39095.72
Weir	Maria	WL - DSB Marketing &	Professional	60828.64	Whiteman	Glenna	WL - Windsor Dining	Service	45281.28	Williamson	Ramon	WL - IT Research Computin	Professional	109834.92
Weis	John	WL - Infrastructure Servi	Professional	65411.82	Whiteman	Jeffrey	WL - Heat & Power	Service	46154.83	Willing	Olivia	WL - Academic 3	M/P Management	710932.66
Weisman	James	WL - Vet Medicine Admin	Clinical/Research	161676.44	Whiteman	Scott	WL - Operations & Mai	Service	31698.58	Willis	Olivia	WL - Marketing & Medi	Professional	86278.12
Weiss	Daniel	WL - Rueff School of Desi	Continuing Lecturer	28892.35	Whitford	Denise	WL - Educational Studies	Faculty	7842.02	Willis	James	WL - Communications	Limited Term Lecture	1586.96
Weiss	Heather	WL - Institutional Data A	M/P Management	106061.52	Whitford	Fred	WL - Botany & Plant P	Clinical/Research	142034.16	Willis	Stephanie	WL - SPS	M/P Management	140227.68
Weiss	Kathryn	WL - Field Extension	Professional	33731.55	Whiting	Emily	WL - Academic 2, Research	Professional	13382.14	Wilson	Heather	WL - Academic 1	Support	40509.91
Welborne	Charles	WL - IT Business Solution	M/P Professional	80569.08	Whitley	Elise	WL - Food Science	Professional	32345.79	Wilson	Adam	WL - Academic 3	M/P Management	110323.61
Welch	Maria	WL - Marketing & Medi	Professional	36502.96	Whitlock	Analei	WL - Delphi Dept	M/P Professional	123941.76	Wilson	Amanda	WL - Entomology	Professional	52674.6
Welch	Sharel	WL - Strategic Comm	Professional	5362.51	Whitlock	Kelly	WL - Ground Recharge Oper	Service	15011.83	Wilson	Cameron	WL - Academic 2, Research	Professional	69886.38
Welchans	Karla	WL - Rueff School of Desi	Support	20645.49	Whitlock	Lisa	WL - Compensation	Professional	73318.74	Wilson	Christina	WL - Payroll Services	Support	49528.78
Weldon	Betty	WL - Procurement Services	Support	33554.74	Whitney	Kristin	WL - Food Science	Professional	70059.36	Wilson	Christine	WL - Academic Programs	Faculty	267993.3
Weldon	Jacqueline	WL - SLHS	Temporary	90	Whittall	Joseph	WL - Student Flight Instr	Continuing Lecturer	47612.87	Wilson	Courtney	WL - La Courts & Slude	Professional	51535.44
Weldon	Logan	WL - Lg. Animal Medicine	Service	10700	Whitten	Catharine	WL - Treasurer & CFO	M/P Management	112413.12	Wilson	Erica	WL - Purdue Conferencs	Professional	58370.28
Weldon	Marcus	WL - Electrical & Com	Visiting Faculty	9360	Whitten	Jeffrey	WL - CIT ITBA	Limited Term Lecture	14999.99	Wilson	Gloria	WL - Animal Science Farm	Service	49662.06
Weldon	William	WL - Student Flight Instr	Professional	24301.73	Whittinghill	David	WL - Computer Graphics Te	Faculty	106350.73	Wilson	James	WL - SPS	Professional	38349.95
Weldy	Jo Anna	WL - SVM Computer Network	Support	13489.5	Whitus	Shannel	WL - Administrative Servi	M/P Professional	82779.28	Wilson	Jamie	WL - Ford Dining	Service	18663.95
Weldy	Kimberlie	WL - Board of Trustees	Professional	26281.8	Wiatt	Renee	WL - Ag Economics	M/P Professional	72220.74	Wilson	Jennifer	WL - Biochemistry	Support	36393.22
Welks	Douglas	WL - TAP/MEP	Professional	73617.9	Wible	Kathleen	WL - Eng. Education	Continuing Lecturer	88932.62	Wilson	Julie	WL - Field Extension	Professional	69108.36
Welks	Mindy	WL - Marketing & Comm	Professional	72729.6	Wick	Brent	WL - Ground Recharge Oper	Service	9279.27	Wilson	Keara	WL - Span Plan	M/P Professional	64157.34
Weller	Andrea	WL - Rueff School of Desi	Support	15621.98	Wicker	Rebecca	WL - Field Extension	Professional	48297.78	Wilson	Kelly	WL - OBHR	Faculty	261422.42
Weller	Jessica	WL - Student Success	Professional	51832.7	Wikramasinghe					Wilson	Kenneth	WL - Daniels School of Bu	M/P Management	95750.28
Weller	Margaret	WL - Academic 2, Research	Support	55208.19	W R Mudiyanselage Buddhi		WL - Electrical & Com	Post Doc	49598.61	Wilson	Lacy	WL - Expanded Food &	Professional	64640.34
Wellman	John	WL - Student Experience	Professional	75425.04	Wicks	Heather	WL - English	Limited Term Lecture	26494.09	Wilson	Lexie	WL - Agronomy	Professional	54097.72
Wellnitz	Andrea	WL - MFRI Conf	Temporary	1199.03	Widham	Joshua	WL - Hort/Landscape Archi	Faculty	118917.07	Wilson	Lisa	WL - Academic 2, Research	Support	40290.41
Wells	Abigail	WL - Sm Anml Hosp Gen Adm	Support	36452.99	Widham	Melissa	WL - Agronomy	M/P Professional	95400	Wilson	Lisa	WL - Field Extension	M/P Management	90596
Wells	Elien	WL - Health Sciences	Faculty	135860.44	Widmar	Nicole	WL - Ag Economics	Faculty	251160.93	Wilson	Lora	WL - College Administrati	Professional	62866.42
Wells	Frank	WL - Police Dept.	Temporary	3150	Widner	Kimberly	WL - Police Dept.	Temporary	2576.42	Wilson	Marcella	WL - Global Eng Programs	Professional	38654.2
Wells	John	WL - CoLA Admin	Visiting Faculty	25025.62	Widner	Lisa	WL - NCNC Admin	Support	36251.87	Wilson	Mariah	WL - Expanded Food &	Support	18306.67
Wells	Michael	WL - Ground Recharge Oper	Service	40076.31	Wiedenhoeft	James	WL - Materials Mgmt	Service	31776	Wilson	Mark	WL - Health Sciences	Clinical/Research	75539.82
Wells	Rita	WL - Athletics Facilities	Temporary	417	Wiedman	Douglas	WL - Health & Kinesio	Continuing Lecturer	57135.79	Wilson	Mason	WL - Engineering IT	M/P Management	75597.46
Welnski	Stephanie	WL - Payroll Services	Professional	48744.84	Wieland	Jeffrey	WL - Infrastructure Servi	Professional	83793.06	Wilson	Mason	WL - Building Services -	Service	12248
Welb-Smith	Eric	WL - EAPS	Faculty	123094.43	Wieland	Jason	WL - Field Extension	Support	3579.32	Wilson	Michael	WL - UR Administration	Post Doc	62697.63
Welsh	Emma	WL - Animal Sciences	Service	12736.57	Wiers	Roger	WL - EAPS	Faculty	240104.52	Wilson	Michael	WL - Materials Eng	Post Doc	26134.22
Welsh	Marion	WL - Animal Sciences	Support	52072.27	Wier	Katherine	WL - Registrar	Professional	29578.29	Wilson	Natalie	WL - Ind St. Chemist	Professional	74155.92
Welshimer	Angela	WL - Office of Undergrad	Support	49165.58	Wier	Peggy	WL - Registrar	M/P Management	35136.56	Wilson	Nicole	WL - Teaching & Learn	M/P Professional	73544.66
Wendt	Michael	WL - MedChem/Molecul Phar	Non Pay	97138.98	Wiercioch	Edward	WL - Ed-Academic Services	Professional	59627.1	Wilson	Nina	WL - Academic 2, Research	Support	44928.12
Wendt	Victoria	WL - Chemistry	Temporary	11640	Wiercioch	Jane	WL - Agronomy	M/P Professional	58651.46	Wilson	P B Prasad	WL - Building Services -	Service	34844.61
Weng	Hsin-Yi	WL - Compar Pathobiology	Faculty	139975.38	Wierenga	Aubrei	WL - Diagnostic Imaging	Service	32293.39	Wilson	Payton	WL - Academic 2, Research	Support	23148.29
Weng	Shuyi	WL - Mathematics	Clinical/Research	55031.15	Wiete	Lesley	WL - Police Dept.	Fire/Police Mgmt.	136553.07	Wilson	Renee	WL - WL ERHT Housing	Support	36948.23
Wenger	Joel	WL - Financial Aid	M/P Management	102997.2	Wiete	Stason	WL - Police Dept.	Temporary	2546.25	Wilson	Samuel	WL - Libraries Admin	Support	36948.23
Wenig	Carrie	WL - Finance and Business	Support	34567.08	Wiggins	Karen	WL - Biological Sciences	Professional	60252.42	Wilson	Steven	WL - Biological Sciences	Professional	94810.68
Wenning	Steven	WL - Ind St. Chemist	M/P Professional	118129.96	Wiggins	Sean	WL - EAPS	Post Doc	34632.48	Wilson	Tamora	WL - Wiley Dining	Service	30933.19
Wenthold	Paul	WL - Chemistry	Faculty	130974.72	Wijeyaratne	Nissanka	WL - History	Faculty	102917.86	Wilson	Tyler	WL - MCDLS Recharge	Professional	34691.16
Wentland	Sarah	WL - Mathematics	Support	33866.33	Wilbert	Korina	WL - CoE Admin	M/P Professional	100152	Wilson	Zachary	WL - Operations & Mai	Service	87337.86
Wenzel	Joseph	WL - Infrastructure Servi	Professional	64345.32	Wilbur	Joseph	WL - Heat & Power	Service	87748.97	Wilson-Frank	Christina	WL - Compar Pathobiology	Clinical/Research	144480
Wereley	Steven	WL - Mechanical Engineeri	Faculty	71206.82	Wilbur	Ronnie	WL - SLHS	Faculty	229105.13	Wiltermond	Heather	WL - ISTEM	Service	19234.08
Werline	Jessica	WL - Treasurer & CFO	Professional	70572.2	Wilburn	Anthony	WL - Operations & Mai	Service	65068.11	Wiltse	Maria	WL - Purdue Center for RS	Professional	72645.93
Werline	William	WL - Agronomy	M/P Professional	77775.42	Wilburn	Matthew	WL - Athletic Communicati	Temporary	2375	Winaught	Eric	WL - SPS	Professional	11854.93
Werner	Hosley	WL - VP for Teaching &am	Temporary	1500	Wilcox	Alyssa	WL - Chief of Staff Admin	Executive	350725.4	Winchester	Daniel	WL - Sociology	Faculty	117691.12
Werstler	Jacquelyn	WL - Lg Anml Hosp Gen Adm	Service	18426.1	Wilcox	Anne	WL - Clinical Dexa Rechar	Professional	31199.76	Winchester	Joshua	WL - The Data Mine	Professional	32668.62
Werth	Timothy	WL - President Admin	Executive	265371.6	Wilcox	Kristen	WL - Academic 2, Research	Support	38963.94	Wincko	Kayla	WL - Sports Medicine	Professional	60473.36
Werts	Laura	WL - Capital Proj	Professional	46322.52	Wilcox	Michael	WL - CES	M/P Management	132874.92	Windell	Angie	WL - Delphi Dept	Service	52251.04
Wertz	Elizabeth	WL - Nursing	Professional	46018.99	Wilcoxson	Darrin	WL - Mechanical Engineeri	M/P Management	75407.46	Winder	Stephanie	WL - Mechanical Engineeri	Management	53867.68
Wertz	Ruth	WL - Eng. Education	Clinical/Research	100106.29	Wilcoxson	Mitsue	WL - Health & Kinesio	Clinical/Research	78113.6	Winders	Timothy	WL - VP Information Tech	Executive	251238.57
Wesley	Linda	WL - Building Services -	Service	6672.13	Wiles	Benjamin	WL - Curriculum & Ins	Limited Term Lecture	4185.03	Wineland	Charles	WL - Agricultural Communi	Professional	63909.96
Wesley	Melissa	WL - Central Supply	Service	45270.29	Wiles	Lauren	WL - Eng. Education	Professional	53413.39	Winfree	Austin	WL - Men's Football	Professional	95570.71
Wesner	Charles	WL - Operations & Mai	Service	66636.78	Wiley	Preston	WL - Agriculture IT	Professional	103000.8	Wing	Eric	WL - Windsor Dining	Service	28774.19
Wessel-Powell	Christina	WL - Curriculum & Ins	Faculty	114301.42	Wilong	Cory	WL - Academic 2, Research	Support	8056.83	Wingate	Joseph	WL - Infrastructure Servi	Professional	100803.96
West	Alicia													

Wodarczyk	Jaroslaw	WL - Mathematics	Faculty	130760.87	Wu	Wenzhuo	WL - Industrial Engineeri	Faculty	181154.14	Yoder	Steven	WL - Field Extension	MP Professional	79489.69
Wodicka	George	WL - Biomedical Eng	Faculty	297473.86	Wu	Xi	WL - Basic Med Science	Post Doc	47226.22	Yoder	Tonya	WL - FP&A	MP Management	136170.72
Woehler	Meredith	WL - OBHR	Faculty	219439.85	Wu	Yizhou	WL - Strategic Management	Temporary	3900	Yogi	Kelankumar	WL - Mechanical Engineeri	Post Doc	5820.84
Woeste	Joseph	WL - PMU Events	Service	14295	Wuenschel	Christine	WL - Rueff School of Desi	Faculty	107539.08	Yokley	Tabittha	WL - MedChem/Molecul Phar	Support	39249.62
Wojcicki	Nicholas	WL - MedChem/Molecul Phar	Service	15809	Wunderlich	Daren	WL - Purdue Systems Secur	MP Professional	129885.72	Yoo	Ye-Eun	WL - MedChem/Molecul Phar	Post Doc	51771.21
Wojcik	Michael	WL - FP&A	Professional	66535.56	Wunderlich	Victoria	WL - Mechanical Engineeri	Professional	59754.94	Yook	Myoung	WL - Hospitality & To	Limited Term Lecture	5000.04
Wolf	Amy	WL - Environmental Health	Support	44069.63	Wyant	Carla	WL - Capital Asset Manage	Professional	51930.3	Yoon	Gyeong Mee	WL - Botany & Plant P	Faculty	116888.82
Wolf	Anita	WL - VTH Radx Therapy	Service	69597.94	Wyant	Hannah	WL - Chemistry	Service	25224.18	Yoon	Ho Jung	WL - Marketing	Limited Term Lecture	8500.03
Wolf	April	WL - Course Production	Professional	64174.08	Wyant	Jessy	WL - Building Services -	Service	34831.13	Yoon	Kyu	WL - Chem Engr	Professional	73202.76
Wolf	David	WL - Aero & Astro	Visiting Faculty	34450.02	Wyman	Dan	WL - Const Mgmt Tech	Clinical/Research	96820.08	Yoon	Seohyun	WL - Business Partnership	Temporary	11852
Wolf	Emily	WL - Div of Diversity &am	Professional	56109.36	Wyman	Zachary	WL - Electrical & Com	Professional	25784.7	Voquelet	Rachel	WL - Small Animal Surgery	Service	68903.09
Wolf	Jamie	WL - Animal Facilities CM	Management	75989.2	Wyncoff	Marlaya	WL - Golf Course Operatio	Temporary	4887.12	York	Ashley	WL - Animal Sciences	MP Professional	78753.48
Wolf	Lori	WL - School of Business A	Professional	53581.7	Wynkoop	Corrie	WL - Exploratory Studies	Limited Term Lecture	3600.16	York	Bailey	WL - Field Extension	Professional	47712.84
Wolf	Patricia	WL - Nutrition Science	Faculty	118821.53	Wynkoop	Robert	WL - Auxiliary Services	Executive	274700.06	York	Brian	WL - Strategic Initiative	MP Professional	118883.12
Wolfe	Gregory	WL - Heat & Power	Service	59783.45	Wynkoop	Ryan	WL - Otc - VP Ethics &am	Professional	74923.94	York	Janet	WL - Purdue For Life	PAA/PRF/PolyTech	299.68
Wolfe	Kyle	WL - Airport Operations	Service	51252.07	Wyrnick	Rachel	WL - Finance and Business	Support	42258.47	York	Jared	WL - Academic Student Ser	Professional	40052.51
Wolfe	Patrick	WL - Otc of Provost Admin	Executive	494810.06	Xi	Bowei	WL - Statistics	Faculty	12370.85	York	Mary	WL - Public Health	Support	16232.25
Wolff	Jacob	WL - Operations & Mai	Faculty	70551.34	Xia	Jianlin	WL - Mathematics	Faculty	160343.11	Yoshimura	Selja	WL - Vet Clinical Science	Visiting Faculty	53736.86
Wolff	James	WL - Field Extension	Professional	72689.48	Xiang	Chong	WL - Dept. of Economics	Post Doc	221214.07	Yother	Edgar	WL - CoE Admin	Support	24370.94
Wolffhagen	Jesse	WL - Anthropology	Post Doc	53528.76	Xie	Jun	WL - Botany & Plant P	Faculty	48271.65	Yother	Tracy	WL - SATT	Faculty	126165.86
Wolford	Christopher	WL - Purdue Muscial Organ	Professional	77977.38	Xie	Jun	WL - Statistics	Faculty	185233.78	You	Liyun	WL - Chemistry	Professional	76123.38
Wollin	Matthew	WL - Tech, Leadership	Limited Term Lecture	2749.99	Xie	Junkai	WL - Chem Engr	Post Doc	38423.67	You	Nan	WL - EAPS	Post Doc	41233.01
Woloschuk	Shelley	WL - MedChem/Molecul Phar	Professional	28933.6	Xie	Qiaorong	WL - Chemistry	Post Doc	46486.84	Youboty	Ashton	WL - Men's Football	Professional	54843.04
Womack	Shelley	WL - CoE Admin	Professional	64074.12	Xie	Wei	WL - Physics & Astronomy	Faculty	15655	Youn	Jisoo	WL - CAPS	Intern	13133.5
Won	Kyoungjae	WL - Industrial and Molec	Professional	56744.82	Xie	Yi	WL - Nuclear Eng	Faculty	148505.42	Young	Barbara	WL - Rueff School of Desi	Faculty	81046.49
Won	Yeon	WL - Chem Engr	Faculty	155869.25	Xin	Yan Ping	WL - Educational Studies	Faculty	116186.51	Young	Bryan	WL - Botany & Plant P	Faculty	219665.47
Wonder	Jennifer	WL - Dean Ag Admin	MP Professional	144481.56	Xing	Yan	WL - Statistics	Visiting Faculty	62412.32	Young	Chad	WL - Sports Medicine	MP Professional	96973.03
Wong	Nathan	WL - Exploratory Studies	Professional	50689.14	Xing	Yue	WL - Statistics	Visiting Faculty	15333.31	Young	Christopher	WL - Operations & Mai	Service	49924.15
Wong Davis	Kristina	WL - Enrollment Mgmt	Executive	153671.07	Xioularidou	Susan	WL - Alumni Relations and	Professional	79227.9	Young	Dalani	WL - Marketing & Medi	Professional	47968.12
Woo	Grace Wei-Chi	WL - Vet Teaching Hospita	Intern	20840	Xu	Dongjuan	WL - Nursing	Faculty	167926.63	Young	Dana	WL - Tennis Operations	Temporary	3523.83
Woo	Jung-ha	WL - IT Research Computin	MP Professional	108801	Xu	Dongyan	WL - Computer Science	Faculty	406136.9	Young	Elizabeth	WL - SPS	Professional	45014.26
Woo	Sang Eun	WL - Psychological Scienc	Faculty	213760.1	Xu	Heng	WL - Undergrad Admissions	Professional	50921.52	Young	Erica	WL - Communications	Limited Term Lecture	7650
Wood	Emma	WL - Sm Anml Hosp Gen Adm	Support	41682.44	Xu	Jiayun	WL - Nursing	Faculty	144681.87	Young	Evan	WL - Pharm Prc	Resident	25012.44
Wood	Holly	WL - Regenstrief	MP Professional	161917.14	Xu	Jin-rong	WL - Botany & Plant P	Faculty	178950.91	Young	Geoffrey	WL - Men's Tennis	MP Management	170229.56
Wood	Kenneth	WL - Student Flight Instr	Service	22085.81	Xu	Ke	WL - Industrial and Molec	Post Doc	17342.14	Young	Jay	WL - Purdue Ag Center	MP Management	79057.98
Wood	Marsha	WL - Diversity Programs	Temporary	20235	Xu	Mengyi	WL - Statistics	Faculty	122823.19	Young	Joshua	WL - Environmental Health	Temporary	96987.25
Wood	Richard	WL - Rueff School of Desi	Professional	49592.29	Xu	Mengyue	WL - Electrical & Com	Post Doc	56272.07	Young	Judah	WL - Environmental Health	Professional	62477.94
Wood	Vela	WL - Finance and Business	Support	43996.68	Xu	Ping	WL - Mathematics	Continuing Lecturer	85493.09	Young	Julie	WL - Botany & Plant P	Professional	86146.74
Wood	Whitney	WL - Dining Director Ops	Professional	50506.14	Xu	Ranjie	WL - Basic Med Science	Faculty	136709.73	Young	Kami	WL - PUSH	Professional	70003.26
Woodard	Michael	WL - Botany & Plant P	Professional	74453.68	Xu	Wenzhan	WL - Chem Engr	Post Doc	27517.8	Young	Kate	WL - Marketing & Medi	MP Professional	82270.62
Woodard	Rita	WL - Chemistry	Service	37152.43	Xu	Xianfan	WL - Mechanical Engineeri	Faculty	272197	Young	Kayla	WL - University Residence	Professional	22939.48
Woodard	Sean	WL - PMU Events	Service	10698.95	Xu	Xiaohui	WL - Electrical & Com	Post Doc	47482.07	Young	Laura	WL - Building Services -	Service	35659.79
Woodard	Tanya	WL - Academic 3	Support	41206.8	Xu	Xiaoming	WL - Building Services -	Service	38673.34	Young	Laura	WL - Political Science	Limited Term Lecture	13935.07
Woodcox	Stephanie	WL - Engagement	MP Professional	86991.42	Xu	Xueyong	WL - Biological Sciences	Post Doc	59146.2	Young	Linda	WL - Graduate Programs	Temporary	318.75
Woodmansee	John	WL - Field Extension	MP Professional	81164.76	Xu	Yunlin	WL - Biological Sciences	Faculty	157059.06	Young	Phyllis	WL - Environmental Health	Temporary	42928.43
Woodruff	Michael	WL - Ground Recharge Oper	Service	3014.76	Xuan	Yi	WL - Birc Nanotechnology	Clinical/Research	14530.02	Young	Police Dept.	Police Dept.	45144.5	
Woodruff	Thomas	WL - PRIME Lab	MP Professional	68962.22	Xue	Fei	WL - Statistics	Faculty	14516.2	Young	Trenton	WL - Police Dept.	Post Doc	80067.14
Woods	David	WL - Capital Asset Manage	MP Management	140229.54	Xue	Yexiang	WL - Computer Science	Faculty	185694.64	Youngblood	Jeffrey	WL - Materials Eng	Faculty	162286.44
Woods	Dwayne	WL - Political Science	Faculty	113532.53	Yadav	Chetna	WL - Chemistry	Post Doc	28000.4	Youngman	Stephanie	WL - IT Student Solutions	Professional	98343.24
Woods	Emma	WL - Purdue Center for Re	Temporary	21239.12	Yadav	Pooja	WL - Biological Sciences	Post Doc	33336	Younker	Robin	WL - Dean of Students	Professional	55225.66
Woods	Melanie	WL - Infrastructure Servi	Professional	72920.06	Yadav	Pratik	WL - Chemistry	Post Doc	15004.86	Yu	Denny	WL - Industrial Engineeri	Faculty	142912.68
Woods	Sarah	WL - Pharmacy Admin	Support	41384.4	Yadav	Saumitra	WL - Biomedical Eng	Post Doc	53386.79	Yu	Jae Hoon David	WL - Civil Eng	Faculty	94506.21
Woods	Stephen	WL - Infrastructure	Professional	69278.04	Yadavalli	Krishna	WL - MedChem/Molecul Phar	Post Doc	31215.64	Yu	Ji Hyun	WL - Curriculum & Ins	Limited Term Lecture	4024.61
Woods	Susan	WL - Center Prgm Entp Inn	Continuing Lecturer	31468.04	Yager-Mott	Sophia	WL - Entomology	Service	13674	Yu	Lingling	WL - Veterinary Medicine	MP Professional	90610.68
Woodson	Aryca	WL - Business Law	Continuing Lecturer	98661.17	Yakimicki	Joseph	WL - IT End User Experien	MP Professional	95268.42	Yu	Rongkai	WL - Materials Eng	Fellowship Pre Doc	1069.11
Woodward	Elizabeth	WL - Rueff School of Desi	Clinical/Research	42526	Yambao	Kristofer-Noel	WL - Resident Activities	Professional	41980.56	Yu	Siyi	WL - Marketing	Limited Term Lecture	8499.99
Woodward	Joshua	WL - Fire Dept	Fire/Police BW Sal	74255.8	Yan	Bingyu	WL - Biochemistry	Temporary	13327.16	Yu	Songyan	WL - Chemistry	Post Doc	53522.68
Woodward	Joshua	WL - Executive Education	Limited Term Lecture	10783.1	Yan	Tengfei	WL - Chemistry	Post Doc	6256.61	Yu	Wenbin	WL - Aero & Astro	Faculty	229663.88
Woodward	Melanie	WL - Academic 1	Support	45197.95	Yan	Xingjian	WL - EAPS	Temporary	6048	Yu	Ya-Yuan	WL - Electrical & Com	Temporary	7500
Woodward	Mikayla	WL - Programs/PSUB	MP Professional	37628.07	Yan	Yan	WL - Hort/Landscape Archi	Temporary	800	Yuan	Chongli	WL - Chem Engr	Faculty	180513.2
Woodward	William	WL - Operations & Mai	Service	56622.95	Yanamandra					Yuan	Jinling	WL - Biological Sciences	Service	44200.19
Woody	Lucas	WL - Health & Kinesio	Continuing Lecturer	49304.65		Venkata Sai Siva Kaushik	WL - Materials Eng	Post Doc	30421.46	Yuan	Yuan	WL - MIS	Faculty	160343.56
Woodyard	Donald	WL - Vet Teaching Hospita	MP Management	141001.02	Yang	Baijian	WL - Polytech Admin	Faculty	168215.83	Yuan	Amanda	WL - SLHS	Post Doc	61282.5
Woodyard	Jamie	WL - Pharm Prc	Clinical/Research	132602.22	Yang	Danzhou	WL - MedChem/Molecul Phar	Faculty	280971.87	Yun	Huitaek	WL - CoE Admin	Professional	16598.9
Wooldard	Jeffrey	WL - Ground Recharge Oper	Service	63340.1	Yang	Fenggang	WL - Sociology	Faculty	242248.75	Yun	Yeon Ji	WL - Rueff School of Desi	Clinical/Research	77358.58
Wooldcock	Andrew	WL - Vet Clinical Science	Faculty	154601.06	Yang	Guang	WL - Mathematics	Visiting Faculty	59537.85	Zalar	Kanza	WL - Field Extension	Professional	54025.2
Wooldridge	Maison	WL - Computer Science	Support	6400	Yang	Hanjun	WL - Chem Engr	Post Doc	70053.38	Zahn	Caitlin	WL - Academic 3	Professional	63115.18
Wooldridge	Tristan	WL - ADDL	Service	41364.22	Yang	Jiang	WL - Compar Pathobiology	Clinical/Research	129560.19	Zahn	Joshua	WL - Ind St. Chemist	Professional	51081.84
Woolems	Keith	WL - Recreation & Wel	Professional	49875.48	Yang	Jianli	WL - Earhart Dining	Service	24953.3	Zahn	Sarah	WL - Center for Commercia	Professional	63051.18
Wooley	Phillip	WL - Field Extension	Professional	71321.05	Yang	Seokjoo	WL - Chem Engr	Post Doc	49867.13	Zahner	Sigrid	WL - Rueff School of Desi	Faculty	93541.73
Wooley	Trevor	WL - Mathematics	Faculty	327580.68	Yang	Xiaotao	WL - EAPS	Faculty	98677.54	Zalstoff	Andrew	WL - CAPS	MP Professional	86780.52
Woollard	Blake	WL - MCDLS Research	Professional	17991.02	Yang	Xiaolong	WL - Industrial and Molec	Post Doc	21942.68	Zak	Stanislav	WL - Electrical & Com	Faculty	205770.49
Wooley	Kevin	WL - Rueff School of Desi	Faculty	38932.36	Yang	Yang	WL - MedChem/Molecul Phar	Faculty	156807.74	Zakharov	Wei	WL - Libraries Admin	Faculty	95247.34
Wooley	Meghan	WL - CoLA Admin	Post Doc	50024.04	Yang	Yang	WL - Plant Science Mgmt	MP Professional	136908.12	Zaman	Asheet	WL - Computer Graphics Te	Clinical/Research	92025.26
Wooley	Wesley	WL - IT Student Solutions	Professional	11857.81	Yang	Yao	WL - Operations Managemen	Post Doc	23770.13	Zami	Ashique	WL - Police Dept.	Faculty	42715.69
Wooley	Chad	WL - Undergraduate Advisi	Professional	55239.42	Yang	Yao	WL - Educational Studies	Limited Term Lecture	18406.29	Zamrowski	Mark	WL - English	Limited Term Lecture	9289.97
Woolen	Gregory	WL - IT End User Experien	Professional	54243.59	Yang	Yi	WL - Engr Technol	Post Doc	25827.66	Zanotti	Laura	WL - Anthropology	Faculty	125941.04
Wooten	Rhonda	WL - Earhart Dining	MP Management	56896.7	Yanineh	Yi	WL - Entomology	Faculty	180439.71	Zaragoza	Abraham	WL - Ed-Academic Services	Professional	46804.98
Worland	Elisa	WL - Field Extension	Professional	55605.72	Yankauskas	Brian	WL - Animal Science Farm	Service	47042.69	Zarate	Israel	WL - Wiley Dining	Service	32627.3
Worley	Janice	WL - Building Services -	Service	33403.64	Yao	Bin	WL - Mechanical Engineeri	Faculty	135945.19	Zarate-Sanchez	Luis	WL - Mechanical Engineeri	Fellowship Pre Doc	7105.84
Worstell	Jenissa	WL - Animal Facilities CM	Faculty	43221.3	Yao	Shengwei	WL - Institutional Data A	Professional	56555.7	Zarse	Julia	WL - Earhart Dining	Service	31055.73
Woten	Mayla	WL - Purdue For Life	PAA/PRF/PolyTech	54	Yao	Tianming	WL - Food Science	Post Doc	47520.24	Zavala	Maria	WL - Building Services -	Service	22293.33
Wozniak	Dominique	WL - Materials Eng	Temporary	8662.5	Yao	Yao	WL - Physics & Astronomy	Post Doc	26710.62	Zavattieri	Pablo	WL - Civil Engr	Faculty	223065.84
Wozniak	Matthew	WL - Police Dept.	Temporary	3910.83	Yao	Yuan	WL - Food Science	Faculty	173263.88	Zay	Rees	WL - Athletic Communicati	Temporary	982.5
Wrede	Brianne	WL - WIEP	Professional	69212.98	Yaple	Zachary	WL - Psychological Scienc	Post Doc	50232.92	Zayas Santiago	Gabriela	WL - Vet Teaching Hospita	Intern	17914.91
Wrede	Kelly	WL - Academic Student Ser	Professional	62687.88	Yarger	Andrew	WL - Statistics	Faculty	62533.82	Zbik	Mohamad	WL - Materials Eng	Clinical/Research	120199.54
Wright	Adam	WL - Biomedical Eng	Fellowship Pre Doc	20596.18	Yassemi	Siamak	WL - Mathematics	Visiting Faculty	74643.27	Zblewski	Anna	WL - College Administrati	Professional	64194.42
Wright	Amy	WL - Clinical Dexa Rechar	MP Professional	71769.48	Yatollia	Douglas	WL - Engineering IT	Professional	82881.48	Zea	Theresa	WL - Pharmacy Admin	Support	47857.31
Wright	Ashley	WL - Admissions	Professional	38266.56	Yatollia	Jane	WL - Libraries Admin	Faculty	125160.13	Zea Rojas	Maria	WL - Biochemistry	Professional	52987.98
Wright	Casey	WL - Instruction Innovati	MP Professional	81477.78	Yater	Zachary	WL - IT Student Solutions	MP Professional	97127.16	Zehner	Daniel	WL - Discovery Park Admin	Professional	61741.56
Wright	Chad	WL - IT End User Experien	Professional	14248.95	Yater-Henke	Katherine	WL - Chem Engr	Professional	52203	Zehrung	Craig	WL - Industrial Engineeri	MP Professional	109501.18
Wright	Charles	WL - Police Dept.	Temporary	367.5	Yates	Brandon	WL - HK Ismail Fitness Re	Clinical/Research	83553.49					

Zhang	Haiyan	WL - Engr Techn	Faculty	143918.15
Zhang	Hao	WL - Statistics	Faculty	249824.38
Zhang	Huayuan	WL - Animal Sciences	Post Doc	48362.52
Zhang	Jiacheng	WL - Mechanical Engineeri	Post Doc	7103.95
Zhang	Jiahao	WL - Mathematics	Visiting Faculty	62044.86
Zhang	Jiansong	WL - Const Mgmt Tech	Faculty	149508.27
Zhang	Jie	WL - Electrical & Com	Post Doc	4168.29
Zhang	Jingliang	WL - MedChem/Molecul Phar	Professional	63672.6
Zhang	Jinhuo	WL - Ag & Biological	Post Doc	48197.48
Zhang	Junhui	WL - Engr Techn	Post Doc	53164.28
Zhang	Kallista	WL - IT End User Experien	Service	11787.8
Zhang	Lei	WL - Botany & Plant P	Faculty	93710.98
Zhang	Li	WL - Rueff School of Desi	Faculty	130024.58
Zhang	Libo	WL - Plant Science Mgmt	Post Doc	52026.96
Zhang	Lingrui	WL - Entomology	Professional	43976.29
Zhang	Lingsong	WL - Statistics	Faculty	166592.18
Zhang	Mukai	WL - Electrical & Com	Post Doc	42724.59
Zhang	Qing	WL - Mathematics	Visiting Faculty	29513.91
Zhang	Ruqi	WL - Computer Science	Faculty	154928.72
Zhang	Shuchen	WL - Chem Engr	Post Doc	39151.02
Zhang	Song	WL - Mechanical Engineeri	Faculty	220222
Zhang	Tianyi	WL - Computer Science	Faculty	165278.11
Zhang	Tonglin	WL - Statistics	Faculty	119132.84
Zhang	Tongxiao	WL - Hospitality & To	Continuing Lecturer	66937.68
Zhang	Wei	WL - SPS	Professional	64897.02
Zhang	Weimei	WL - Botany & Plant P	M/P Professional	63237.61
Zhang	Xiangxiang	WL - Mathematics	Faculty	148153.35
Zhang	Xiangyu	WL - Computer Science	Faculty	373366.87
Zhang	Xinghang	WL - Materials Eng	Faculty	23852.77
Zhang	Xinyu	WL - Electrical & Com	Temporary	21896
Zhang	Xueru	WL - Statistics	Post Doc	61097.74
Zhang	Yaguang	WL - Ag & Biological	Clinical/Research	66277
Zhang	Yichen	WL - Quantitative Methods	Faculty	218646.18
Zhang	Yifan	WL - Materials Eng	M/P Professional	1871.4
Zhang	Yilong	WL - Mathematics	Visiting Faculty	59537.85
Zhang	Ying	WL - Mathematics	Continuing Lecturer	86024.91
Zhang	Yongle	WL - Computer Science	Faculty	181863.39
Zhang	Yucheng	WL - IT Research Computin	Professional	77850.28
Zhang	Yun	WL - Mechanical Engineeri	Post Doc	53392.3
Zhang	Yunyun	WL - CAPS	Professional	30392.42
Zhang	Zhaofei	WL - Chemistry	Post Doc	27199.45
Zhang	Zheng	WL - Biochemistry	Post Doc	47714.83
Zhang	Zhong-Yin	WL - MedChem/Molecul Phar	Faculty	392895.06
Zhang	Zhuo	WL - Computer Science	Post Doc	44778.11
Zhao	Fu	WL - Mechanical Engineeri	Faculty	189116.32
Zhao	Gaoyuan	WL - Chemistry	Professional	36529.74
Zhao	Han	WL - Chem Engr	Post Doc	37548.33
Zhao	Kejie	WL - Mechanical Engineeri	Faculty	183004.2
Zhao	Lan	WL - IT Research Computin	M/P Professional	136319.46
Zhao	Luming	WL - Mathematics	Visiting Faculty	29513.91
Zhao	Summer	WL - DSB Marketing &	M/P Professional	38012.71
Zhao	Yang	WL - Nuclear Eng	Post Doc	55560.27
Zheng	Jinyang	WL - MIS	Faculty	235652.66
Zheng	Songyuan	WL - Const Mgmt Tech	Fellowship Pre Doc	9947.52
Zheng	Suilian	WL - Chemistry	M/P Professional	81730.56
Zheng	Wei	WL - Health Sciences	Faculty	235231.21
Zheng	Yue	WL - Biomedical Eng	Post Doc	56337.44
Zhou	Lan	WL - SPS	M/P Professional	78698.64
Zhou	Daoguo	WL - Biological Sciences	Faculty	151111.49
Zhou	Mo	WL - Forestry & Natural R	Faculty	141874.1
Zhou	Ning	WL - The Data Mine	Professional	35889.27
Zhou	Qi	WL - Industrial and Molec	Faculty	166623.48
Zhou	Qi	WL - Physics & Astronomy	Faculty	170022.37
Zhou	Shan	WL - Political Science	Faculty	56543.32
Zhou	Steven	WL - Institutional Data A	Professional	60176.48
Zhou	Tongyu	WL - CAPS	Professional	19951.77
Zhou	Xiang	WL - Educational Studies	Faculty	84156.42
Zhou	Xiaopeng	WL - MRI Center Recharge	M/P Professional	88187.88
Zhou	Yun	WL - Botany & Plant P	Faculty	102623.49
Zhou	Zhi	WL - Civil Engr	Faculty	155790.56
Zhu	Feng	WL - EAPS	Post Doc	20840.85
Zhu	Fengqing	WL - Electrical & Com	Faculty	152162.12
Zhu	Lijun	WL - Electrical & Com	Fellowship Pre Doc	168
Zhu	Ting	WL - Marketing	Faculty	330378.98
Zhu	Xiaoguang	WL - Bindley Bioscience	M/P Professional	98918.1
Zhu	Yixun	WL - CAPS	M/P Professional	85686.65
Zhu	Yu	WL - MedChem/Molecul Phar	Post Doc	29398.7
Zhu	Yu	WL - Computer Science	Post Doc	17784.88
Zhu	Yu Michael	WL - Statistics	Faculty	147764.19
Zhu	Zhiwei	WL - Quantitative Methods	Clinical/Research	143230.66
Zhuang	Qianlai	WL - EAPS	Faculty	186799.85
Ziale	Babak	WL - Electrical & Com	Visiting Faculty	83198.58
Ziakkas	Dimitrios	WL - SAT	Faculty	136947.71
Zick	Marya	WL - Chem Engr	Post Doc	22509.3
Zickmund	Daniel	WL - Public Health	Support	50117.82
Zickmund	Phyllis	WL - Police Dept.	Temporary	3899.84
Zielinski	Denise	WL - Psychological Science	Service	19641.42
Zielinski	Clarisse	WL - Biological Sciences	Continuing Lecturer	74284.86
Zikas	Vasileios	WL - Biomedical Eng	Temporary	18307.82
Zillich	Alan	WL - Computer Science	Faculty	218799.83
Zimmer	Amber	WL - Pharm Pric	Faculty	245281.2
Zimmer	Marcelo	WL - Expanded Food &	Professional	49965
Zimmer	Michael	WL - Botany & Plant P	Professional	67478.76
Zimmerman	Eric	WL - Athletics Facilities	Temporary	780.5
Zimmerman	Mackenna	WL - IT End User Experien	Non Pay	5178
Zimmerman	Nicole	WL - Sm Anml ICU	Service	7124.5
Zimmerman	Rebecca	WL - Ag & Biological	Professional	65597.22
Zimpher	Mark	WL - SPS	Professional	43820.29
Zinchenko	Polina	WL - Const Mgmt Tech	Clinical/Research	126842.3
Zink	Ashlee	WL - Vet Teaching Hospita	Intern	17914.91
Zink	Brian	WL - CoE Admin	Support	52651.88
Zink	Carol	WL - Strategic Comm	M/P Management	69160.28
Zink	Jason	WL - Vet Medicine Admin	Professional	60273
Zink	Peggy	WL - Rueff School of Desi	Limited Term Lecture	8331.98
Zink	Tina	WL - Windsor Dining	Service	30466.95
Ziolkowski	Rebecca	WL - Building Services -	Service	42070.76
Zipay	Katelyn	WL - Public Health	Professional	46251.54
Ziolkowski	Jonathon	WL - OBHR	Faculty	221356.32
Ziviani	David	WL - Student Flight Instr	Continuing Lecturer	91140.06
Zollner	Patrick	WL - Mechanical Engineeri	Faculty	149248.55
Zollowski	Carla	WL - Forestry & Natural R	Faculty	162733.8
Zollowski	Michael	WL - Electrical & Com	Clinical/Research	140296.24
Zong	Yanhua	WL - Electrical & Com	Faculty	233681
Zook	Joseph	WL - Marketing & Medi	Professional	84118.6
Zook	Melinda	WL - Facilities	Service	40442.09
Zoss	Donna	WL - History	Faculty	181328.21
Zou	Ben	WL - Nutrition Science	Continuing Lecturer	70485.84
Zuel	Brian	WL - Dept. of Economics	Faculty	180845.44
Zuelly	Bryan	WL - Polytechnic Anderson	Clinical/Research	103126.07
Zuelly	Stacy	WL - Agriculture IT	Professional	81013.06
Zuercher	Kathlyne	WL - Animal Sciences	Clinical/Research	116626.25
Zulli	Diana	WL - Finance and Business	Professional	3186.36
Zuluaga	Tatiana	WL - Communications	Faculty	100383.13
Zupancic	Libby	WL - Academic Services	Temporary	2845.5
Zurn-Birkhimer	Suzanne	WL - Chemistry	Support	28556.87
Zvinevich	Yury	WL - WIEP	M/P Professional	116277.54
Zwicky	David	WL - Chem Engr	M/P Professional	104962.14
Zyaykina	Nadezhda	WL - Libraries Admin	Faculty	99399.6
Zywicki	Craig	WL - Enviro & Eco Eng	M/P Professional	56345.86
Zywicki	Stephanie	WL - Office of Undergrad	M/P Professional	81130.26
		WL - Curriculum & Ins	Faculty	111240.04

d'Almeida	Fabricio	WL - Finance	Clinical/Research	200873.68
da Cunha	Fernanda	WL - Ag & Biological	M/P Professional	66434.76
da Silva Vieira	Dielson	WL - Basic Med Science	Post Doc	33199.6
de Araujo	Eric	WL - Course Production	M/P Professional	87687.73
de Branges de Bourcia	Louis	WL - Mathematics	Faculty	112272.3
de Campos Costa Miran	Miriam	WL - Food Science	Post Doc	21696.62
de Campos Fonseca Pinto	Ana Carolina	WL - Vet Clinical Science	Clinical/Research	178539.74
de Cresce El Debs Luciana	Luciana	WL - Const Mgmt Tech	Faculty	126314.24
liu	Miaoyuan	WL - Physics & Astronomy	Faculty	140917.33

mcclure	larry	WL - Building Services -	Service	24151.87
novello	louis	WL - Building Services -	Service	280.03
rasajski Sasic	Veselava	WL - Language & Cult	Continuing Lecturer	37180.06
taha	mona	WL - Earhart Dining	Service	3465
van Boxel	Willem	WL - SLHS	Post Doc	55083.52
von Werder	Dominique Rhonda	WL - Ag Economics	Clinical/Research	186576.6
		WL - Global Eng Programs	Professional	66570.6
				982,481,101.49

A cut above the rest

ECE has highest total salary payout, econ prof highest paid faculty member

BY VICKY LIN AND KATHLEEN MARTINUS

Asst. City Editor and Staff Photographer

The Elmore Family School of Electrical and Computer Engineering is responsible for the largest total salary payout across all schools at a grand total of \$19,028,683 and the largest number of salaried individuals at 92.

Kaushik Roy, a distinguished professor of electrical and computer engineering, is the highest paid member in the school with a salary of \$459,449. Roy joined Purdue in 1993 as an assistant professor of electrical engineering before being named the Edward G. Tiedemann, Jr. Distinguished Professor in 2012.

The College of Engineering dominates the list of total salary payouts, with engineering schools filling five of the spots in the top 10 salary payouts. The College of Science is right behind it with four entries of its own.

With a total of 83 salaried faculty members, the School of Mechanical Engineering is second on the list with a payout totaling \$15,688,009.

The highest paid faculty member in the department is distinguished professor Ajay Malshe with a salary of \$393,076. Malshe, who joined Purdue at the start of 2020, was appointed as a President's Fellow last year and serves on the University Senate as part of the engineering faculty.

The highest non-engineering school to make the list is the Department of Computer Science in the third spot with a total salary payout of \$12,441,392.

Ananth Grama, the Samuel D. Conte Professor of Computer Science, is the biggest earner out of the department's 61 faculty, with a salary of \$446,382. Grama joined the department in 1996 after receiving his doctorate in CS from the University of Minnesota.

The Department of Mathematics is right behind in fourth with a total sal-

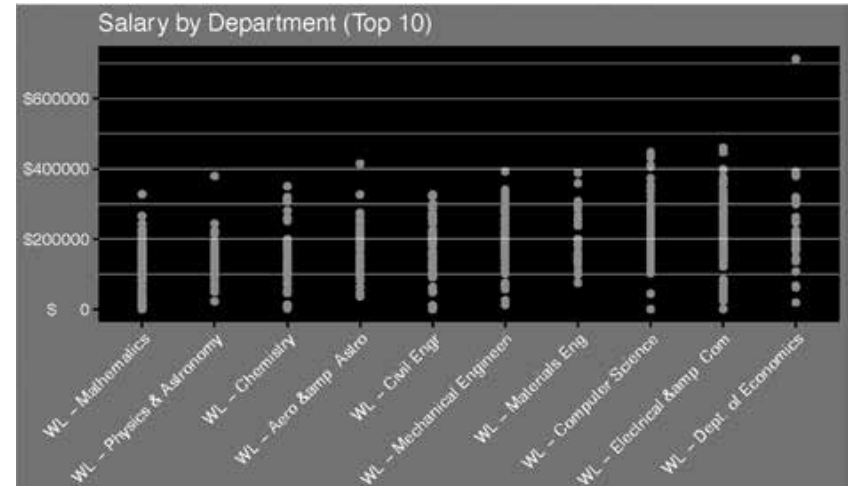

KATHLEEN MARTINUS | SENIOR PHOTOGRAPHER

The salaries of faculty in each Purdue department were summed, with the top-10 departments shown. The School of Electrical and Computer Engineering had the highest sum of salaries at \$19,028,683. The Department of Economics had the highest paid faculty member of professor David Hummels at \$712,526.

ary payout of \$11,074,417.

Among the 89 individuals, one salary stands above the rest. Trevor Wooley, distinguished professor in mathematics, made \$327,580 in 2023, making him the highest paid member in the department. Wooley received his doctorate from the Imperial College of Science, Technology and Medicine in London and became the Andris A. Zoltners Professor of Excellence at Purdue in 2019.

The fifth spot goes to the Lyles School of Civil Engineering with an overall payout of \$9,471,682 across its 53 employees.

Rao Govindaraju, distinguished professor and department head, was the highest paid member last year with a salary of \$326,308. Govindaraju joined Purdue in the summer of 1997 and was promoted to head of the school in 2012.

The third-highest College of Science department on the list is the Department of Chemistry. It takes the sixth spot on the list with a total payout of \$7,869,950.

Philip Low, Ralph C. Corley Dis-

tinguished Professor of Chemistry, was the highest earner among the 49 department faculty members at \$350,607. The Presidential Scholar for Drug Discovery joined the department in the summer of 1976 and has co-founded various therapeutic and research organizations.

Only one school not part of the colleges of engineering and science made the list. The Department of Economics ranks No. 7 in total salary payout with \$7,515,911 for its 32 members.

The distinguished professor of economics, David Hummels, was not only the highest paid faculty member in the department, but the university overall, with a salary of \$712,526. Hummels previously served as the dean of the Mitchell E. Daniels, Jr. School of Business for a decade before stepping down last year.

The fourth and final department in the College of Science that made the list is the Department of Physics and Astronomy in the eighth spot, with a total payout of \$7,047,998.

Christopher Greene, the Albert

See CUT | Page 40

Leading the pack

Football coach Ryan Walters highest earner

BY ARSHON BOZORGI AND
VICKY LIN

Photos Editor and Asst. City Editor

Coaches occupy the majority of the top spots in university salary earnings across the board, and head coaches lead their respective sports in terms of salary.

With a salary of \$4,219,948, Purdue football head coach Ryan Walters is not only the that's highest paid coach, but the highest paid employee at Purdue.

In terms of aggregate salary spending, football spent a total of \$12,581,360 — more than double the next sport. Walters' salary accounts for almost 25% of the department's total payout.

A steep decline between No.

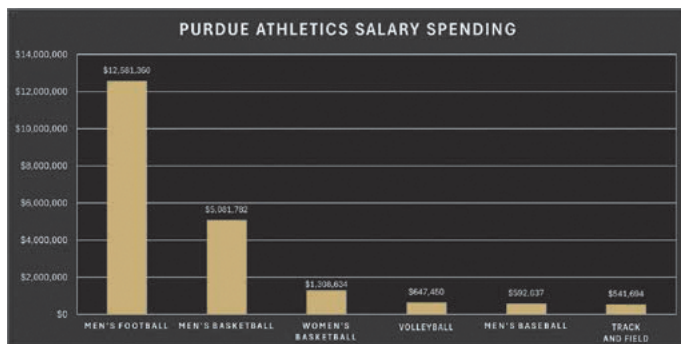

ARSHON BOZORGI | PHOTOS EDITOR

Athletics programs by highest aggregate salary spending

1 and No. 2, men's basketball takes the second spot with an aggregate spending of \$5,081,782. Head coach Matt Painter's \$3,315,328 salary takes a 65% chunk out of the total salary spending, the highest percentage of any Purdue Sports program.

Another massive dropoff oc-

curs going from men's basketball to women's basketball as the latter's aggregate spending is a little over 25% of the former. The program spent \$1,308,634 in salaries with head coach Katie Gerald as its biggest earner at \$600,228.

The sports in spots four, five and six buck the trend of large

disparities as their aggregate spendings vary from one spot to the next by around \$50,000.

Fourth in line is the volleyball program with a total payout of \$647,450. Continuing the trend of head coaches leading the pack, Dave Shondell makes up the majority of the aggregate with a salary of \$315,121.

Rounding out the top five is baseball, with a total salary payout of \$592,637, with head coach Greg Goff accounting for more than half of that amount at \$299,824.

Track and field head coach Norbert Elliott's \$239,042 salary makes up around 44% of the sport's payout of \$541,694.

Programs beyond the top six had average aggregate salary spending between \$400,000 and \$500,000.

CUT

Continued from Page 39

W. Overhauser Distinguished Professor of Physics and Astronomy, earned \$379,812, making him the highest paid individual in the department.

The School of Aeronautics and Astronautics has the ninth-largest overall payout at \$6,928,135.

Of the 39 faculty members, Hsu Lo Distinguished Professor of Aeronautics and Astronautics Kathleen Howell was the highest-salaried member, earning \$414,567. In 2002, Howell was named one of the "50 Most Important Women in Science" by Discover Magazine.

Rounding out the top-10 total salary payouts is the School of Materials Engineering at \$6,479,677 across 33 individuals.

Jan-Anders Mansson, distinguished professor of materials engineering and chemical engineering, earned \$388,976, making him the highest-paid faculty member in the school.

Staff Photographer Kathleen Martinus supplied the statistical analysis for this article. Martinus and Lin worked together to interpret the data and compile the top-10 total salary payouts in addition to the top-paid individual in each salary.

evergreen
CAMPUS RENTALS

New Luxury
Apartments!

Studio
1-Bedroom
2-Bedroom
3-Bedroom



765-767-4000

MONTEREY
214 Pierce Street
An **ecr** Property

Opening August 2024!